

**Victorian Baby Health Centres
Association**

THIRTY-THIRD

Annual Report
of

**CENTRAL
COUNCIL**

1950-51



Headquarters:
71 COLLINS STREET, MELBOURNE
Telephone MU 5020

Aims and Objects of the Association

- (1) To safeguard the health of mothers and babies.
- (2) To encourage the breast-feeding of infants.
- (3) To train double certificated Nurses in Mothercraft and Infant Welfare.
- (4) To employ these trained Nurses, who shall—
 - (a) Attend certain Centres, where not only mothers with their babies can come, but also expectant mothers.
 - (b) Visit mothers at their homes, and help them carry out simple hygienic rules.
- (5) To hold meetings and give organised teaching to women, as opportunity shall arise, and to disseminate such knowledge by every available agency.
- (6) To co-operate with all present or future organisations working for the same objects.

The object of the Association being to keep infants healthy, sick children are not treated at Centres, but are always referred to their own doctor or to a hospital.

VICTORIAN BABY HEALTH CENTRES ASSOCIATION

1950-51

Patroness:
LADY BROOKS.

President:
Hon. Sir HERBERT OLNEY.

Life Members:
J. D. HOWIE, Esq., O.B.E.; Mrs. C. O. WHITE,
Mrs. D. A. SKENE.

Vice-Presidents:
Dr. YOUNGER ROSS, O.B.E. Mrs. J. M. GARDINER
Mrs. G. SWINBURNE. Mrs. W. KERNOT

Executive Committee:
Mrs. R. T. BREEN. Mrs. L. KELLAWAY
Mrs. F. W. DENNETT. Dr. M. L. POWELL (B.M.A.).
Mrs. A. C. HARRISON. Cr. A. J. G. SINCLAIR, J.P.
Mrs. N. G. IBBOTT, J.P. Cr. D. ELLEN WEEKS.

Hon. Treasurer: **Hon. Secretary:**
C. C. A. GEORGE, Esq. Dr. DORIS OFFICER.

Secretary:
Miss M. G. LUMMIS.

Hon. Solicitors:
Messrs. MOULE, HAMILTON & DERHAM.

Auditors:
Messrs. BRETNALL, MEWTON & BUTLER.

Training School: 96 Keppell Street, Carlton, N.3.
Telephone: FJ 2519.

Medical Officers: Dr. KATE CAMPBELL,
Dr. ELIZABETH TURNER.

Matron: Miss M. C. GRANT.

Lecturing Sister: Sister G. MOLE.

Central Office: Harley House, 71 Collins Street, Melbourne.
Telephone: MU 5020.

VICTORIAN BABY HEALTH CENTRES ASSOCIATION.

DELEGATES REPRESENTING HOSPITALS, SOCIETIES, ETC. (1950-51)

Alfred Hospital	Mr. Norman Carson.
British Medical Association	Dr. M. L. Powell.
Children's Hospital	Miss R. Strachan.
Country Women's Association	Mrs. G. S. Telfer.
Dental Hospital	Sir Herbert Olney.
Education Department	Dr. Mary Lane.
Foundling Hospital	Mrs. Trevor Wheler.
Free Kindergarten Union	Miss D. Armstrong.
Girl Guides' Association	Mrs. Reeves.
Melbourne District Nursing Society	Miss Grace Turner.
Queen Victoria Hospital	Miss M. Lucas.
Royal College of Nursing	Mrs. E. M. Porter.
Victorian Association of Creches	Mrs. S. Dennis.
Victorian Bush Nursing Association	Dr. H. Boyd Graham.
Victorian Medical Women's Association	Dr. Younger Ross, O.B.E.
Women's Hospital	Mrs. S. L. Prescott.

DELEGATES REPRESENTING MUNICIPAL COUNCILS.

Alexandra	Cr. D. Ellen Weeks, J.P.
Avon	Cr. MacLachlan.
Ararat	Cr. A. W. Vanston.
Bacchus Marsh	Mrs. G. H. Anderson.
Bairnsdale	Cr. D. M. Cameron.
Ballarat	Mrs. J. M. Gardiner.
Beechworth	Cr. Thorley.
Benalla	Cr. H. H. Wallace.
Bendigo	Cr. Michelson.
Berwick	Cr. T. C. Whiteside.
Birchip	Cr. T. F. King.
Box Hill	Dr. W. Kemp.
Brighton	Cr. R. E. Trickey, J.P.
Buln Buln	Cr. A. J. Goudie, J.P.
Camberwell	Cr. E. W. Raven.
Castlemaine	Cr. A. G. Weynton.
Caulfield	Cr. A. J. Sinclair, J.P.
Charlton	Cr. E. R. Hindson.
Chelsea	Cr. Nola Barber.
Cobden	Cr. L. W. Orton.
Colac	Cr. P. B. Borthwick.
Collingwood	Cr. W. A. Jupp.
Corio	Cr. J. A. Drysdale.
Donald	Cr. E. A. Harris.
Doncaster and Templestowe	Cr. G. T. Knee.
Echuca	Cr. A. E. Rosendale.
Eltham	Cr. F. E. Griffith.
Essendon	Cr. W. K. Park.
Fitzroy	Cr. (Mrs.) Florence E. Peel.
Ferntree Gully	Cr. B. S. Stillwell, J.P.
Geelong	The Mayor of Geelong.
Geelong West	Mrs. W. Kernot.

Gisborne	Mrs. B. M. E. Ross Watt.
Glenelg	Cr. T. J. Carey, J.P.
Gordon	Cr. A. L. Thompson.
Hawthorn	Cr. J. Brook Pridmore, J.P.
Healesville	Cr. A. Cameron.
Heidelberg	Cr. N. G. Ibbott, J.P.
Huntley	Cr. H. Holmberg.
Karkaroc	Cr. L. Goudie, J.P.
Kerang	Cr. W. J. McCann.
Kew	Cr. H. F. Mogg.
Lilydale	Cr. J. R. Plante.
Maffra	Cr. G. A. Gray, J.P.
Malvern	Cr. J. H. Snaddon.
Maryborough	Cr. W. Phelan.
Melbourne	Cr. R. B. C. Campbell.
Melbourne	Dr. Philip Gilbert.
Mildura	Cr. J. S. Bothroyd.
Moorabbin	Cr. E. A. Le Page.
Mortlake	Cr. R. G. Bryant.
Mulgrave	Mrs. J. Stocks.
Mansfield	Cr. E. G. Friday.
Numurkah	Cr. W. L. Moss.
Nunawading	Cr. H. R. Seeger.
Port Fairy	Cr. T. A. Crowe, J.P.
Portland	Cr. P. G. Smith.
Port Melbourne	Cr. J. Woodruff.
Richmond	Cr. P. J. Carroll, J.P.
Ringwood	Cr. T. A. Hall.
Sale	Cr. M. Rolland.
Sandringham	The Mayor of Sandringham.
South Melbourne	Dr. Janet Cooper.
St. Kilda	Cr. E. C. Mitty.
Shepparton	Dr. F. W. Grutzner.
Swan Hill	Cr. E. E. Huggett.
Walpeup	Cr. D. T. Bevan.
Warragul	Cr. W. G. Brooks.
Wedderburn	Cr. R. Donaldson.
Wodonga	Cr. J. H. Snowdon.
Wonthaggi	Cr. A. Keltie, J.P.
Woorayl	Cr. R. McIndoe.
Winchelsea	Cr. E. F. Guye.
Wycheproof	Cr. J. H. Morrison.
Yea	Mr. A. Bett.

DELEGATES REPRESENTING BABY HEALTH CENTRES.

Alexandra	Cr. D. Ellen Weeks, J.P.
Bacchus Marsh	Mrs. G. H. Anderson.
Bairnsdale	Mrs. J. Giles.
Ballan	Mrs. R. Cantwell.
Ballarat	Mrs. J. M. Gardiner.
Barham (N.S.W.)	Mrs. L. McClay, Mrs. E. J. Eagle.
Barwon Heads	Miss M. N. Richards, Miss V. M. Betheras.
Bayswater	Mrs. I. F. Lehman.
Belgrave	Mrs. Batchelder, Mrs. A. Blomley.
Belgrave Heights	Mrs. H. Gavin, Mrs. Preston.
Benalla	Mrs. W. Westacott.
Bendigo	Mrs. G. Pethard, Mrs. T. F. Amer.
Belmont	Mrs. A. V. Evans, Mrs. C. Dunn.
Beechworth	Mrs. T. Parkinson.

Berwick Mrs. M. Richmond, Mrs. M. Loveridge.
 Birregurra Mrs. H. E. Beach, Mrs. N. O. Gubbins.
 Boronia Mrs. A. E. Chandler, Mrs. R. Mansfield.
 Box Hill Mrs. R. Sparks, Mrs. E. Underwood, Mrs. W. A. Kemp.
 Branhholme Mrs. Hinchcliffe, Mrs. T. Price.
 Brighton Mrs. F. D. Matheson, Mrs. C. W. Turner, Mrs. R. Breen, Mrs. C. A. Hamilton.
 Buninyong Mrs. Hunter, Miss H. Stewart.
 Camberwell Mrs. A. C. Harrison, Mrs. A. Darby, Mrs. Finlayson, Mrs. Murray, Mrs. E. Raven, Mrs. S. Hodgens, Miss M. Miles, Miss R. Moore.
 Camperdown Mrs. D. V. Donnelly.
 Casterton Mrs. A. Millikan, Mrs. H. D. Mitchell.
 Castlemaine Mrs. A. G. Weynton.
 Caulfield Mrs. A. J. G. Sinclair, Mrs. Prior.
 Charlton Mrs. A. Mourell, Mrs. E. Wale, Mrs. R. Wright.
 Cobden Mrs. E. Nicol, Mrs. Taylor.
 Colac Mrs. A. P. Walls, Mrs. H. H. Carr.
 Collingwood Mrs. W. A. Jupp, Mrs. T. J. Kane.
 Cranbourne Mrs. Rolestone, Mrs. Brunt.
 Croydon Mrs. B. Jackson, Mrs. R. Dickinson.
 Daylesford Mrs. F. Clayfield, Mrs. A. D. Anson.
 Derrinallum Mrs. Urquhart, Mrs. Poole.
 Digby Mrs. C. Drew, Mrs. J. Read.
 Donald Mrs. W. Gray, Mrs. A. H. Dunstan.
 Doncaster & Templestowe Mrs. M. J. McKenzie, Mrs. L. J. Holt.
 Drouin Mrs. E. M. Armstrong, Mrs. M. E. Beeching.
 Echuca Mrs. McFadzean, Miss B. Tehan.
 Eltham Mrs. C. L. Tingate, Mrs. A. E. Kerr.
 Emerald Mrs. C. S. Lanceter.
 Essendon Mrs. Hughes, Mrs. G. Fitzgerald, Mrs. Kellaway, Mrs. J. Elliott, Mrs. L. Alexander.
 Ferntree Gully Cr. B. S. Stillwell, J.P.
 Fitzroy Cr. Florence E. Peel.
 Geelong Mrs. W. Kernot, Mrs. K. Ross.
 Geelong North Mrs. S. Thomson, Mrs. D. Hope.
 Geelong West Mrs. D. Challis, Miss J. M. Elder.
 Golden Square Mrs. T. Rutherford, Mrs. L. Woodman.
 Gunbower Mrs. J. H. Hare, Mrs. K. J. Richards.
 Hawthorn Mrs. G. Swinburne, Mrs. Slobom, Mrs. J. B. Pridmore, Mrs. Rust.
 Healesville Mrs. Heath.
 Heidelberg Mrs. Jessop, Mrs. Temby, Mrs. Coath, Mrs. Wadeson, Miss Hodgens, Miss Tope.
 Hurstbridge Mrs. C. Sinclair.
 Inverloch Mrs. E. Mills, Mrs. G. Matherson.
 Kerang Mrs. J. W. Greenwood, Mrs. F. Nichol.
 Korong Vale Mrs. F. Stanfield, Mrs. A. Cooper.
 Koo-wee-rup Mrs. C. McLeod, Mrs. W. Orgill.
 Koroit Mrs. James Ryan.
 Korumburra Mrs. M. A. Fitzgerald, Mrs. Parry.
 Lang Lang Mrs. D. Gunson, Mrs. R. Motton.
 Leitchville Mrs. A. M. Randall, Mrs. V. Free.
 Lilydale Mrs. M. L. Mason, Miss L. Walters.
 Lockington Mrs. H. A. Keele.
 Maffra Mrs. D. Cooper, Mrs. D. Pollard.
 Malvern Mrs. N. Brodribb, Mrs. W. H. Hughes, Mrs. L. G. Walker, Mrs. W. Stephens.
 Maryborough Mrs. R. H. Burgin, Mrs. T. Du Bourg.

Marysville Mrs. C. McEvoy, Mrs. R. Cuzens.
 Meeniyan Mrs. E. A. Meikle, Mrs. N. Cartwright.
 Melton Mrs. L. Robinson, Mrs. L. Kennedy.
 Merbein Mrs. G. Thompson, Mrs. R. Cambridge.
 Merino Mrs. W. A. Enscoe, Mrs. R. Brooker.
 Merrigum Mrs. Greening, Mrs. G. R. Ratcliffe.
 Mirboo North Mrs. Walker, Miss C. M. Watt.
 Montrose Mrs. M. Westworth, Mrs. E. Adams.
 Moorabbin Mrs. N. G. Wishart, C. C. A. George, Esq.
 Mortlake Mrs. Weatherley, Mrs. H. N. Dickinson.
 Mount Dandenong Mrs. D. C. Peters, Miss B. Bradley.
 Mulgrave Mrs. J. Stocks.
 Neerim Junction Mrs. McDermott, Mrs. Mulgrue.
 Newtown & Chilterwell Mrs. F. Panckridge, Mrs. E. Gross.
 Noojee Mrs. M. Dale, Mrs. D. Spice.
 Northcote Mrs. S. Dennis, Mrs. F. Capp.
 Numurkah Mrs. D. L. Gordon Thomas, Mrs. S. Cave.
 Oakleigh Mrs. M. J. Power, Mrs. N. Nicholas.
 Officer Mrs. R. Swift, Mrs. G. Wakely.
 Poowong Mrs. H. Hillberg.
 Port Melbourne Mrs. J. Crichton, Mrs. S. Anderson, Mrs. I. Cousland.
 Queenscliff Mrs. Tolliday.
 Richmond Mrs. Hallett, Mrs. R. Lightfoot, Mrs. Lee, Dr. Doris Officer.
 Ringwood Mrs. Vergers.
 St. Arnaud Mrs. Knights, Mrs. S. Silva.
 Sale Mrs. T. A. Brown, Mrs. H. Vinning.
 Sandringham Mrs. E. Gray.
 Sassafras Mrs. M. Harbinson, Mrs. M. Follett.
 Seville Mrs. W. Aitken, Mrs. K. Aitken.
 Shepparton Mrs. J. Pick, Mrs. B. Halpin.
 Silvan Mrs. R. Robinson, Mrs. E. R. Parker.
 Stawell Mrs. A. Dingle, Mrs. J. McKeag.
 St. Melbourne Dr. Janet Cooper.
 Stratford Mrs. E. Hamlyn, Mrs. A. Hamlyn.
 Terang Mrs. M. E. Poole.
 The Basin Mrs. H. Chandler, Mrs. Puddy.
 Thorpdale Mrs. L. Walker, Mrs. R. D. Lomas.
 Timboon Mrs. C. Savage.
 Toolangi Mrs. C. Cherry, Mrs. M. Boswell.
 Tooradin Mrs. Charlton, Mrs. Hartrup.
 Torquay Mrs. A. H. Owen, Mrs. N. V. Gogoll.
 Upwey Mrs. Fenney.
 Upper Ferntree Gully Mrs. Azellin, Mrs. Merten.
 Wandin Yallock Mrs. D. Johnston.
 Warracknabeal Mrs. R. King.
 Warragul Mrs. W. H. Brooks.
 Warrandyte Mrs. G. Osborne, Mrs. C. Scott.
 Warrnambool Mrs. P. Struth, Mrs. H. G. Marfell.
 Wedderburn Mrs. Rosewall, Mrs. A. E. Cooper.
 Winchelsea Mrs. J. Kinninmonth.
 Wodonga Mrs. R. Richardson.
 Wycheproof Mrs. Grey, Mrs. Coatsworth.
 Yarra Glen Mrs. W. Bell, Mrs. A. White.
 Yarrawonga Mrs. E. Manning, Mrs. V. M. Wemys.
 Yea Mrs. H. S. Long, Mrs. R. R. Pilkington.

V.B.H.C.A. Council Mrs. E. S. A. Bell.
 Members Mrs. S. Calder.
 (additional) .. Mrs. F. W. Dennett.
 Mrs. J. Fowler.
 Mr. J. W. George.
 Mrs. B. B. Lewis.
 Mrs. F. I. Richardson.
 Mrs. Rogers.
 Mrs. M. Ryan.
 Mrs. T. Wood.

VICTORIAN BABY HEALTH CENTRES ASSOCIATION (CENTRAL)

THIRTY-THIRD ANNUAL REPORT

Ladies and Gentlemen,

In presenting the Thirty-third Annual Report the Council draws attention to the fact that, while its report gives a general survey of the Association's work, each Health Centre publishes its own Annual Report and Balance Sheet, manages its own affairs, and extends the work in its own district, the Association acting as the co-ordinating link between the various Centres.

The Balance Sheet at the end of this Report relates only to the Central Council, the Mothercraft Home and Training School and Travelling Baby Health Centre.

ADMINISTRATION

The Council has met very month. The Executive Committee, consisting of the office-bearers and ten members of Council, or whom two at least must be representatives of Municipal Councils, two at least representatives of country Centres, and one a member of the British Medical Association, is elected by the Council at the first meeting after the Annual Meeting. This Committee, which co-ordinates the work, has met every month. The Training School Committee and Medical Sub-Committee deal with all technical matters in connection with the training of the nurses and the conduct of Baby Health Centres generally. Finance is controlled by a separate Sub-Committee.

OBITUARY

The Council records with deep regret the death during the year of Mrs. E. E. Mott. Mrs. Mott had been a member of the Essendon Baby Health Centre Committee, and served on the Council and Executive Committee of the Association for many years, and rendered valuable service to the Baby Health Centre movement.

TRAVELLERS RETURN

Mrs. J. M. Gardiner, Vice-President of the Association, returned from her visit overseas in February.

Dr. Doris Officer, Hon. Secretary, returned from abroad in March. In the thirteen months away Dr. Officer extensively

studied Maternal and Child Welfare and other social services in eight countries.

The Council accorded both travellers a warm welcome on their return.

The Council also extended a welcome back to Dr. Barbara Meredith, Director of Maternal and Child Welfare, after her overseas visit. Dr. Meredith returned in May, having completed the period allotted by her W.H.O. Scholarship.

ACTING HON. SECRETARY

The Council records its deep appreciation to Dr. Isabel Younger Ross, who acted as Hon. Secretary whilst Dr. Officer was abroad. The Council valued very highly all the work that Dr. Younger Ross so capably carried out for the benefit of the Association during this period.

GENERAL PROGRESS

The Association, as the major Voluntary Infant Welfare Organisation in the State of Victoria, continues its work of establishing new Baby Health Centres and extending the scope of existing ones.

The Association also continues its interest in promoting legislative reform necessary for safeguarding the health of women and children, and stresses the definite need for increased funds for the development of all maternal and child welfare work, with its valuable objectives of saving infant life, the prevention of ill-health amongst young children and encouraging mothers to have, and rear, the healthy children so much needed by the nation.

The Association, as a representative organisation, affords the vital link-up of municipal and public interest in infant welfare work throughout the State that is so essential to the movement and its progress.

The Council of the Association is formed of representatives from the Municipal and Shire Councils, their Baby Health Centre Committees, and from other kindred societies interested in the welfare of women and children, and actively concerned with its actual promotion. Unity is strength, and such a link-up with a central organisation gives strength to this movement, since it creates the organised public opinion and interest that all progressive movements need in a democratic community.

Many Councils and Baby Health Centre Committees are interested and effective in promoting infant welfare work in their own districts, but it is only when they are linked up by representation in this Association that they can combine to form the necessary public opinion for promoting all measures

for safeguarding the health of the mothers and babies, and their sphere of influence in this work is widened by contact with others similarly engaged.

One trusts that as the Baby Health Centre movement develops in this State, and Commonwealth as a whole, that nothing will be allowed to militate against the strength and unity of the Voluntary Infant Welfare Organisations, which have been responsible not only for playing the vital part of pioneering this movement, but in maintaining its general progressiveness during the many years of its development, facts which are frequently forgotten.

The tremendous value to this movement of the work and interest of the Ladies' Baby Health Centre Committees formed to assist Councils in the domestic management of their Centres cannot be too strongly stressed.

Not only has the work of these committees been responsible in the first place for the establishment of the Centres in their district, and for stimulating the interests of their Councils in the project, but they have been largely responsible for the subsequent development of the work, and for obtaining for the sister the necessary equipment.

The best results in Centre work and their general running eventuates when Councils have such Ladies' Committees with whom they work in close co-operation.

YEAR'S ACTIVITIES

There are 305 Centres affiliated with the Association, 216 being in country districts, with 42 townships served by the Travelling Baby Health Centres; there are 347 districts linked up with the Association.

New Centres have been established, many of them part-time, in the Ararat, Avoca, Bellarine, Broadmeadows, Buln Buln, Corio, Geelong, Casterton, Ferntree Gully, Huntley, Lexton, Minhamite, Mortlake, Mount Rouse, Portland, Ripon and Stawell districts.

New Centre buildings have been built or are in course of erection at Richmond, Hawthorn, Alexandra, McKinnon, Newtown-Chilwell and Sale.

Many committees have funds in hand, or plans for raising the necessary money to assist their Councils with the provision of other new Centre buildings, where the work can be carried out to better advantage, and with more facilities for the Sisters.

The Annual Conference of Presidents and Secretaries of Baby Health Centres and delegates to the Central Council of the Association was held at the Victoria Palace on Friday, 6th June. Many delegates from all parts of the State attended.

Dr. G. Coles, Medical Officer of Health for Victoria and Chairman of the Health Commission attended. It was the first such Conference that Dr. Coles had attended, and he expressed interest in the Conference and the matters discussed, and how helpful it was to the whole Baby Health Centre movement.

Dr. Ruth Mocatto, Medical Officer to the Mothers' and Babies' Health Association of South Australia attended a Council Meeting of the Association during the year and spoke of their work in South Australia for the mothers and babies.

Since her return from abroad Dr. Doris Officer, Hon. Secretary, has visited the Centres in Ballarat, Bacchus Marsh and Upper Ferntree Gully and also performed the official opening of the attractive new Centre building at McKinnon.

Through the generosity of Pro-Vita Products, a sum of money is in hand for the establishment of a library at the Association's new Mothercraft Home and Infant Welfare Training School in Carlton. Also through the interest of the Mayoress of Essendon, and with a generous donation from her "Aid for Others" Committee a visual aid projector has been bought for use at the Mothercraft Home and for other educational activities of the Association.

We thank Mrs. E. Kellaway, Hon. Secretary of the Essendon and District Baby Health Centre Committee, and member of the Association's Executive and Training School Committees, for the excellent help she has given the Association during the year; it has been invaluable, particularly in connection with the Mothercraft Home.

WORK OF THE BABY HEALTH CENTRES

The work being carried out by the Baby Health Centres continues to increase and more demands than ever are being made on the Sisters' time and services to the community. This fact is becoming increasingly recognised by Councils and their Committees, and consequently additional Infant Welfare Sisters are being appointed to their Centres to cope with the extra work.

Many Councils also contemplate providing better transport facilities for their Sisters to help them to attend new Sub-Centres and to assist the mothers in their homes. This will conserve the Sisters' valuable time for the actual work of advising mothers, instead of much of it being wasted through inconvenient methods of transport.

The Baby Health Centre movement provides the most extensive system of parent education at very reasonable cost to the community. Of all services provided for the mothers it is one that comes most intimately in contact with them, both through the mothers' regular attendances at the Centres and

by the extensive system of home visiting, which is part of the Sisters' work.

The work carried out at the Centres by the Sisters is not only invaluable in its preservation of precious infant life and its prevention of avoidable illness, but it helps the mother in the establishment of sound family life, which is the only foundation for national happiness and security, and its promotion the only real remedy for the industrial unrest and social problems present in the community.

Dental Examinations.—The need for the extension of dental examination and treatment for children attending Centres is urgent, especially in country districts.

Colac provides dental inspection for the children attending the Centre. This has been in operation for some years, and has been possible through the co-operation and help of the local dentists.

Mobile vans for dental inspection and treatment is an urgent need in such outback country districts as those served by the Association's Travelling Baby Health Centre. Local dentists are few in these districts, and their attendance at some country townships irregular and with long intervals. This makes it impracticable for mothers to take their children of pre-school age for advice and treatment. The incidence of dental caries amongst children of this age, and in these districts, is far too high.

Pre-School Facilities.—Many new Baby Health Centres incorporate in their plans provision for indoor and outdoor playing spaces for toddlers. Suitable toys and equipment also provide demonstrations to parents of what is required for the development of children at different age levels.

Croydon has a Nursery School established at its Centre. Play groups have also been established in connection with other Centres—e.g., Belgrave, Lilydale, Warragul and Casterton, and others contemplate forming them. These play groups often function in suitable halls made available for the purpose.

Parent Clubs.—Parent Clubs have been established in connection with Baby Health Centres. Such clubs are primarily educational in object and form a valuable means of furthering the knowledge of parents in all matters connected with the upbringing of their children.

Clubs are established at Albert Park, Bendigo, Northcote, and Ascot Vale. Maryborough for some years has had a very progressive Mothers' Club, which has arranged many educational lectures for the mothers in the district.

It is hoped that other Councils and their Committees will consider the establishment of Parent Clubs, or the arrangement of special lectures for parents.

Libraries.—Many Centres are incorporating libraries of suitable books for the use of the mothers; a lead that other Centres could follow with advantage. Lists of suitable books and where to obtain them may be had on application to the Head Office of the Association.

Immunisation and Vaccination.—Many Councils continue to carry out immunising against diphtheria for children attending the Centre or living in their districts. Vaccination and immunisation against diphtheria and whooping cough are safeguards to the children's health which the Sisters-in-Charge of Centres should encourage all their mothers to have carried out.

PROBLEMS AFFECTING MOTHERS

Lack of Housing.—A separate home for each family is the most urgent need in this country for the health of the community.

No maternity homes, health centres, however well equipped, no schools with up-to-date buildings and apparatus, no free milk or meals can compensate for the evils of an overcrowded home, for it is impossible to teach health where people are herded together in insanitary conditions, as so many are these days. Relieving the acute housing shortage therefore remains a No. 1 Health necessity—inadequate housing outweighs all other problems in its adverse effect on the rearing of a family, and for stimulating an increase in our birth rate.

Services to the Home.—The provision of better, more reliable essential services to the home, such as gas, electricity and fuel, delivery and shopping facilities are necessary for promoting happy and contented home life. Inadequate heating and constantly recurring gas and electricity restrictions have a profound effect on the life of a mother. Time that might be spent with the children for their mutual benefit and pleasure is taken up in wrestling with obsolete household equipment.

Municipal Home Help Schemes.—The Councils, such as Kew, Hawthorn, South Melbourne, Camberwell and Ringwood, who have established Home Help Schemes in their districts, are making a valuable contribution to the health of women and children.

To relieve the constant dread which hangs over the mother of a young family, as to who will care for the children should she fall ill, or even during her confinement, we need an extension of all existing Home Help Schemes and the provision of properly staffed hostels where the children can reside during her absence.

The Government is to be congratulated on its interest in this "Home Help" problem, and for its having appointed a special organiser to stimulate and develop "Home Help" services in more municipalities. The Council wishes Miss Constance Duncan, the Department of Health's "Home Help" organiser, all success in her work.

It is, however, "personnel" for staffing such services that is our prime necessity.

Infant Mortality Rate

Vital statistics for 1950 show that the infant mortality rate has again fallen to 20.09 per thousand births for Victoria. This is very encouraging, but the neo-natal death rate occurring in infants under one month could be further improved by increased pre-natal care of the mothers.

"BABY HEALTH" QUARTERLY MAGAZINE

The Association has continued the production of this magazine during the year, and wishes to thank all those who have contributed articles which have helped to make the magazine a success.

The Association values the interest of the firms who support the production of the magazine by the insertion of advertisements.

The Council is grateful to all those who have become regular subscribers, as this helps the financial stability of the production. Rising costs of paper and of printing, etc., have increased considerably, and the magazine needs a great many more regular subscribers, and the interest of local Committees to guarantee the sale each issue of a guaranteed number of copies to ensure financial stability of the magazine.

If this support is forthcoming, continued production of the magazine would be ensured. The Minister of Health has approved and granted permission for the distribution of copies of "Baby Health" in Infant Welfare Centres.

VOLUNTARY HELPERS

The Council thanks the Voluntary Helpers of the many Baby Health Centres for the regular time they give each week to help the Sisters-in-Charge of Centres. This help is very greatly appreciated; it would be extremely difficult for the Sisters-in-Charge of busy Centres to give adequate time in advising mothers without this assistance of weighing the babies and carrying out other helpful Centre duties.

MOTHERCRAFT HOME AND INFANT WELFARE TRAINING SCHOOL

The year has been a busy one, and residential care and investigation has been given to a number of difficult babies, including premature babies.

Mothers have also been taken into residence for assistance with breast-feeding.

ADMISSIONS TO MOTHERCRAFT HOME

Breast-fed babies	49
Nursing mothers	49
Artificially-fed babies	44
Premature babies	19
Total number of babies admitted	93
Total admissions of mothers and babies	138

TRAINING SCHOOL BABY HEALTH CENTRE

Total attendances for the year	3,933
New entries on roll	318
Total attendances of babies (under 2 years)	3,415
Total attendances of children (over 2 years)	446
Number of individual babies (under 2 years)	430
Number of individual children (over 2 years)	158
Callers up to 6 years	72
Number of consultations to expectant mothers	96
Number of visits to homes	688
Number of letters for advice received and answered	229
Group demonstrations	17
Telephone consultations	667

The Committee appreciates the work of the Sister-in-Charge of the Centre, Sister Stubbs, both for the mothers attending the Centre and in the training given to the Infant Welfare trainees.

TRAINEES

Twenty-six (26) Sisters were trained in Infant Welfare during the year. A total of 754 Infant Welfare Sisters have been trained since the inception of the movement.

The following prizes have been awarded during the year. The "Sir Herbert and Lady Olney" prizes, given to the trainee in each term considered most suitable for Baby Health Centre work:—

- First Term—Sister Eileen Tregenza.
- Second Term—Sister Iris Nancy Air.
- Third Term—Sister Joan I. Smith.

The "Margaret White" prize awarded to the trainee considered best in the year has been awarded to Sister Iris N. Air.

The Council is grateful to the donors of these prizes, and congratulates the winners on their success.

Sixty-three (63) Medical Students attended during the year for Special Lectures and Demonstrations in Infant Feeding and Management. Several Sisters were given "Refresher Courses" in Infant Welfare during the year.

Dr. Kate Campbell, Medical Officer to the Mothercraft Home, left in April on a visit overseas. Dr. Elizabeth Turner has taken over her work of supervising the medical care of the babies in residence, and the giving of the monthly lectures to Sisters in charge of Centres.

Dr. Norrene Nicholson has given the Medical Lectures to the trainees, and Dr. Mary Fraser conducts the weekly clinic to trainees in the "Baby Health Centre."

Dr. Winifred Kennan left for overseas in April, and we are grateful to Dr. Isabel Ireland for giving the Ante-Natal lectures to the trainees in her place.

Special lectures on the Pre-School Child have been given by Miss Walker, of the Public Health Department, and visits to the "Lady Gowrie Centre" have been paid by the trainees.

Dr. Doris Officer has resumed her lectures in "Public Speaking" to the trainees.

Nursing lectures and demonstrations are carried out by the Matron and her trained staff.

The Council appreciates the work carried out by the medical officers and lecturers and the time they devote to this work.

As the Assistant Matron, Sister Harrison, was leaving in September to be married, Sister M. C. Grant was appointed in her place to take up the appointment on 24th September.

The Council greatly appreciates the work of Miss J. Stillwell (Matron), Assistant Matron (Sister C. Harrison) and Staff Sister (Sister Brenda Smith). The work too carried out by the domestic staff is much appreciated, as it assists the smooth running of the Mothercraft Home as a whole.

NEW MATERNAL AND CHILD WELFARE CENTRE

Rebuilding and renovating of the former Carlton Home at 96 Keppell Street, Carlton, was continued during the year and practically finished in August—a few things, however, remain to be done before the building is completely finished.

Furnishings and equipment have been purchased for the new building, and have entailed a great deal of time and thought.

It was decided to transfer the activities conducted at our former Mothercraft Home and the new building on 17th August so as to free our former building for the use and expansion of the work of the Women's Hospital.

The move took place as scheduled, and went smoothly and without any serious interruption to the usual routine.

All the functions formerly conducted at the Association's former building at 730 Swanston Street, Carlton, now function at the new Mothercraft Home, 96 Keppell Street, Carlton. Doctors, nursing staff, trainees and the mothers have all expressed their appreciation of the comforts and facilities available in the new building.

Extra Infant Welfare Sisters and also training for Mothercraft trainees will be possible now the move to the new building has been made, and all our activities will be able to be very extensively increased.

There is a separate wing for ten (10) Nursing Mothers and their babies on the "Rooming-in" system. A modern Baby Health Centre adjoins this wing.

A special "Nursery Wing" accommodates 10 artificially-fed infants.

There is a special Premature Baby Unit with ante-room, and accommodation for four premature babies and two ex-premature babies. This unit is complete with heating and humidity control. An Isolation Unit is also provided, and a Special Lecture Room for the trainees.

Longer range plans for the Carlton site include:—

(1) Residential Centres for Mothers and Babies evacuated at an early date from Maternity Hospitals, and care of mothers and babies from the Children's Welfare Department.

(2) Pre-school care for children whose mothers have to go into hospital, and who have no one to look after them, and for children from the Royal Park Children's Welfare Depot.

(3) Day Nursery for the children of mothers forced by circumstances to work for their living.

When fully developed this Maternal and Child Welfare Centre with its many activities will be the most important Preventive Medicine Centre in the State.

The Association looks forward to co-operating with the Faculty of Medicine of the Melbourne University and the Children's Hospital in providing extra facilities for medical students to gain extra experience in all Maternal and Child Welfare aspects of preventive medicine.

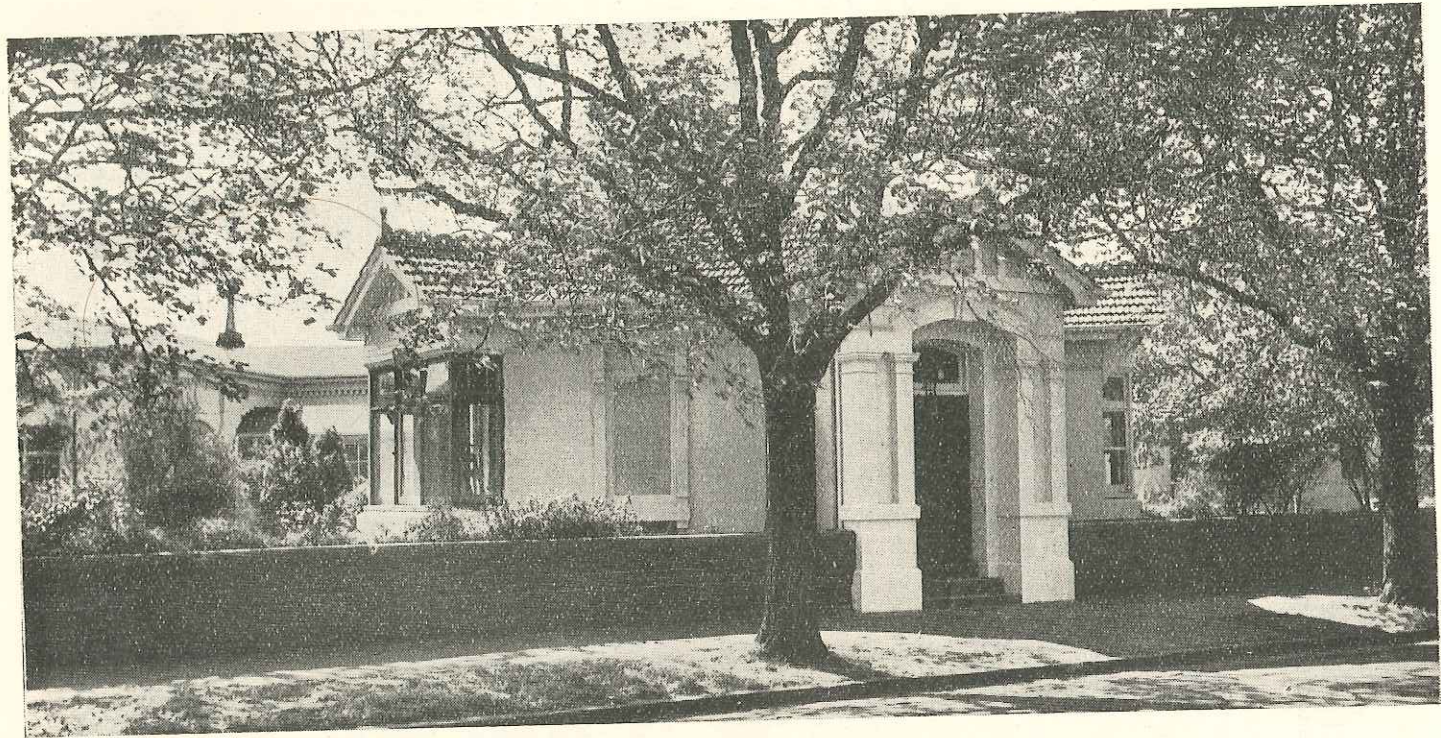

TRAVELLING BABY HEALTH CENTRE (Mallee District)

This service has been on the road fourteen years, and was the pioneer Travelling Baby Health Service in Australia. A successful year's work is reported.

Attendances for the Year

New entries on roll	297
Individual babies (under 2 years)	503
Individual children (over 2 years)	258
Total number of individual babies and children	761
Total attendances numbered	4,547
Total attendances babies (under 2 years)	3,553
Total attendances children (over 2 years)	919
Callers up to 6 years	75
Number of consultations expectant mothers	74
Telephone consultations	15

Attendances are slightly less this year, but fewer birth notifications have been received. The general health of the babies has been good, diphtheria and whooping cough immunisation has been carried out by the local doctors during the year.

The schedule was altered slightly in the year to meet the needs of the work at the different townships visited, or to overcome difficulties in road conditions.

The Sisters deeply appreciated Lady Brooks' (our Patroness) desire to see the Travelling Centre, and they enjoyed their visit to Government House early in the year to show the Caravan to Lady Brooks. Her interest in them and in their work was a great encouragement to the Sisters. The Sisters did a week's "refresher course" at the Association's Mothercraft Home whilst waiting for an overhaul on the Caravan to be completed in Melbourne. They also visited the "Lady Gowrie Centre" to study pre-school activities.

The Council deeply appreciates the work of the Sisters-in-Charge of the Travelling Baby Health Centre, Sister D. Goldsworthy and Sister M. Watson, and we know how much the mothers in the districts they serve appreciate the loyal and devoted services of these two Sisters.

LECTURES IN MOTHERCRAFT

The Lectures in Mothercraft given by the Association at many girls' schools and to various women's organisations form an important feature of our work for Infant Welfare.

Sister G. Mole, Lecturing Sister, reports that the Mothercraft classes in the schools have been very satisfactory. The

head teachers of the various schools are most co-operative and expressions of appreciation of the mothercraft course of lectures have been given. The project books compiled by the girls is an indication of the keen interest and enthusiasm that the girls who attend the lectures have for this subject.

Sister Mole reports that the "Baby Health Centre of the Air" session, which she conducts through 3UZ Broadcasting Station, is becoming well known and she receives many letters expressing interest in the sessions and gratitude for these weekly broadcasts.

Forty-seven (47) schools have been visited for the giving of lectures on "Mothercraft."

Some of the larger schools have two, three and four classes.

A total of 2,181 girls received these lectures during the year. Results of exams. were:—

Certificates awarded	1,754
Passed	245
Failed	182

The following schools were visited during the year:—

- Convent F.C.J. Vaucluse (Richmond).
- St. Columba's College (Essendon).
- Academy of Mary Immaculate, Convent of Mercy (Fitzroy).
- Emily McPherson College of Domestic Economy.
- J. H. Boyd College of Domestic Economy.
- Swinburne Technical College.
- Box Hill Girls' Technical College.
- Brighton Girls' Technical School.
- Ruyton Girls' Grammar School.
- Ivanhoe Girls' Grammar School.
- Methodist Ladies' College.
- "Fintona" Girls' School.
- "Shelford" (C. of E.) Girls' Grammar School.
- Camberwell (C. of E.) Girls' Grammar School.
- "Firbank" (C. of E.) Girls' Grammar School.
- "Stratherne" Girls' School.
- St. Margaret Mary's School (Brunswick).

High Schools at Coburg, Essendon, University, Williamstown, MacRobertson Girls.

Girls' Secondary Schools at Richmond, Williamstown, Preston, East Camberwell, Collingwood, Flemington, Brunswick, Fitzroy, Footscray, Malvern.

Central Schools at Toorak, North Fitzroy, Gardiner, East Malvern, Auburn, Hawthorn West, Middle Park, Mont Albert, Westgarth, East Kew, Moonee Ponds.

State Schools at Glenferrie, Northcote Modern, Free Kindergarten Training College, and The Grail, Tay Craggen, Hawthorn.

The Council values Sister G. Mole's work as Lecturing Sister and many letters in appreciation of her work and personality are received by the Association.

LECTURES IN MOTHERCRAFT—COUNTRY DISTRICTS

In addition to the Lectures in Mothercraft supplied to Schools in the Metropolitan area, many Sisters in Charge of Baby Health Centres in the country have given lectures in their districts to senior school girls.

The Association congratulates these Sisters on carrying out this splendid educational work in addition to their routine Centre work.

CO-OPERATION

The Council wishes to express its appreciation for the interest, help and co-operation received from Dr. Meredith, Director of Maternal, Infant and Pre-School Welfare (Victoria) and members of her Department, also to Dr. E. Wilmot, who was Acting Director during Dr. Meredith's absence abroad.

The Council also expresses its appreciation of the interest and help received from Dr. Phillip Gilbert, Medical Officer of Health, City of Melbourne, and Dr. Hilda Kincaid, Child Welfare Medical Officer, Melbourne City Council, especially in connection with the work of the Association's Training School Centre in Carlton.

The Council thanks the Directors of the "Argus," "Age," "Herald" and "Sun" newspapers for their valuable publicity afforded during the year in regard to the Association's work. The Council also appreciates the space given by the Editors of many country and suburban newspapers to this work.

STATE GOVERNMENT

The Government subsidy paid to Municipalities with Baby Health Centres amounts to £250 per annum for each full-time Sister employed, and proportionately for each part-time Sister.

The subsidy towards the erection of Baby Health Centre buildings, which has recently been increased, is helpful and encouraging to local effort in raising funds for such buildings. The subsidy is now on a 2-1 basis up to £2,250.

The Association appreciates the increasing State Government interest in Maternal and Child Welfare work, evidenced by its increasing subsidies for this work.

The Council values the Government's continuance of the special grants to its Infant Welfare Training School. In view of increased costs occasioned by rises in salary rates and award conditions, over which the Committees responsible for running such institutions have no control, a high rate of subsidy is imperative if these institutions are to continue to function with any measure of freedom from financial anxiety.

The subsidy towards purchase of cars for Sisters in country districts, and the allotment of a grant towards their maintenance and depreciation is a very valuable contribution towards the success of Baby Health Centre work.

The Council appreciates the Government's interest in the Travelling Baby Health Centre service, and the subsidy allotted to assist its maintenance. This has been on the basis of half the salary for full-time Sisters appointed to this work. All other expenses are borne by the Association from funds voluntarily made available for the purpose.

The increased Government Grant to Shire Councils in respect of payment to Travelling Baby Health Centres Services in their districts provided the Councils increase their Grant by 100 per cent. is very much appreciated. This increase dates from July, 1949, and is of the greatest assistance to the maintenance of the Travelling Centre service.

MUNICIPAL AND SHIRE COUNCILS

Municipal and Shire Councils continue to take an active interest in the Centres and in the extension of this Service in their districts. The Councils have been responsible for the erection of many fine buildings. Further ones are contemplated in many districts as soon as building conditions are relaxed. Councils are frequently helped by funds raised by their Baby Health Centre Committees in erecting their buildings, and many Committees have quite large sums in hand for this purpose. Their funds will be greatly assisted by the extra Government subsidy now obtainable.

Councils bear all the maintenance costs of their Centres, and the cost of the Sister's salary, aided by the Government subsidy of £250 for each full-time Sister employed, or proportionately for those employed part-time. The award rate for Infant Welfare Sisters is now £12/16/- with an additional payment of 15/- per week if required to use any certificate or certificates other than—

- (a) General Nursing Certificate;
- (b) Infant Welfare Certificate.

A uniform allowance of 3/6 per week is also payable under the award.

Some Councils provide cars for their Sisters' use in visiting and travelling between sub-Centres.

In many country districts, especially those unserved or sparsely served by train or bus services, a car is a necessity for the Sister to facilitate her transport from one Centre to another to carry on her work in part-time Centres, or to save her time when visiting the mothers in their homes.

The Council is grateful to those Municipal Councils who support the work of the Mothercraft Home and Infant Welfare Training School with regular donations each year.

WASTE PAPER

The Association has continued to benefit each month by contributions received from the sale of Waste Paper, the collection of waste paper being carried out by the Hospitals and Charities Waste Paper Appeal Committee.

Collections of Waste Paper for the benefit of the Hospitals and Charities (in which the Association shares) have now been resumed. They were dropped temporarily last year. The Association asks all those interested in helping its work to resume collecting paper and making it available to the "Hospitals and Charities Waste Paper Appeal."

HOSPITALS AND CHARITIES COMMISSION

The Council records its thanks to the Hospitals and Charities Commission for their helpful grants during the year; they have been of great assistance in maintaining the work of the Mothercraft Home and Infant Welfare Training School. The sums received under the Hospital Benefits Act are also of great value. The Council would like to record its warm appreciation of the interest and always helpful advice given during the year by Mr. C. N. McVilly, Chairman of the Commission. The Association looks forward to a close co-operation with the Commission in the future development of the new Maternal and Child Welfare Centre in Carlton.

FINANCE

The Council desires to thank all those who have so generously contributed financial support for its many Maternal and Child Welfare activities during the year. These donations have been of great benefit to the Association's work.

The Council specially thanks the Trustees of the Alfred Felton Estate, Alfred Edments Estate, Edward Wilson Estate, Henry Gyles Turner Estate, T. J. Sumner Estate, J. R. Hartley

Estate, J. A. Symington Estate, G. L. Godfree Estate, Thomas Baker (Kodak), Alice Baker and Eleanor Shaw Benefactions, the David Syme Charitable Trust, the H. V. McKay Charitable Trust, the John Russell MacPherson Trust, and the Walter and Eliza Hall Trust for their generous grants towards the funds of the Association.

Donations are gratefully acknowledged from the Shell Company of Australia, Vacuum Oil Company, the State Savings Bank Officers' Association, Australian Bank Officials' Association, The Argus Charitable Fund, J. Murray More Pty. Ltd., Commonwealth Government Clothing Factory, Joe White & Co. Pty. Ltd., Haigh Bros., Henry Francis & Co. Pty. Ltd., Gippsland & Northern Co-operative Company, Kraft Walker Cheese Company Ltd., Swallow & Ariell Ltd., Brown's Dry Cleaning Company, Victoria Palace Ltd., Windsor Hotel Ltd., Ivanhoe B.H.C. Voluntary Helpers' Auxiliary, Country Women's Association Branches at Heidelberg, Mittyack and Ultima.

Metropolitan Branch, Women's Section, Country Party; Baby Health Centre Committees of the following Centres:—Camberwell, Croydon, Merbein and Sandringham; Korumburra Infant Welfare League; Sir Herbert and Lady Olney; Dr. I. Younger Ross; Mr. J. Ross; Mesdames Dennett, Gardiner, Gorman, Harrison, Ibbott, Kernot, Kellaway, Moran, Rogers, Swinburne, Strong, Wood; Councillor (Mrs.) E. Weeks; Councillor A. J. G. Sinclair.

The following Schools have kindly sent donations in appreciation of Lectures on "Mothercraft":—Box Hill Girls' Technical School, Brunswick Girls' School, Convent of Mercy (Coburg), Convent F.C.J. Vaucluse, "Fintona" Girls' School, "Fintona" Charity Fund, Free Kindergarten Union, Preston Girls' School, Williamstown Girls' School, St. Ambrose's School.

The following Councils are sincerely thanked for their donations:—Colac, Collingwood, Dimboola, Moorabbin, Northcote, Port Melbourne, Sandringham, South Melbourne and St. Kilda.

CONCLUSION

In conclusion, the Council sincerely thanks the Sisters of the Association for their loyal and faithful service, without which it would be impossible to carry on so successfully the work for the welfare of the mothers and babies of Victoria.

Special thanks are due to the Secretary, Miss M. G. Lummis, for the work she has undertaken and carried out during the year, and which has been of great value to the Association.

HERBERT H. OLNEY, President.
DORIS L. OFFICER, Hon. Secretary.

Victorian Baby Health Centres Association

ANNUAL RETURNS, YEAR ENDING DECEMBER 31st, 1950

Individual Babies attended Centres under 2 years	63,270	Total Attendances of Babies at Centres under 2 years	667,104
Individual Children over 2 years	21,044	Total Attendances of Children over 2 years	89,746
Individual Expectant Mothers advised	4 522	Total Attendances of Callers up to 6 years	8,595
		Total No. of Visits paid by Sisters to Homes	69,660

24

Municipality	Centres	Individual Babies at Centres Under 2 years.	Individual Children at Centres over 2 years.	Total Attendances Babies under 2 years	Total Attendances Children over 2 years.	Callers up to 6 years	Visits to Homes	Individual Expectant Mothers Advised
Alexandra	Alexandra	139	44	1396	135	19	336	25
Ararat	Ararat	310	58	3867	145	49	638	2
	Lake Bolac	33	2	312	13	3	8	—
	Moyston	4	—	11	—	—	—	—
	Streatham	29	10	282	13	8	6	—
	Willaura	43	3	374	5	16	47	—
	Yalla-y-poorra	15	6	149	27	2	4	3
Avoca	Avoca	36	9	204	26	3	85	5
Avon	Stratford	53	38	601	95	6	92	5
Bacchus Marsh	Bacchus Marsh	142	127	1688	615	37	558	14
Bairnsdale	Bairnsdale	214	32	2513	442	45	275	31
Ballan	Ballan	55	44	523	158	17	130	2
Ballarat	Ballarat	1324	346	7990	1187	145	1360	200
	Ballarat East	563	351	5331	1371	23	1144	30
	Ballarat North	212	110	2413	562	62	311	10
	Buninyong	16	8	163	54	2	45	3
	Creswick	56	28	480	98	10	31	1

25

Ballarat	Daylesford	119	33	963	120	9	—	2
	Sebastopol	125	96	1473	343	12	170	3
	Wonthaggi	42	3	408	34	1	69	2
Bass	Beechworth	123	35	1387	101	24	—	15
Bellarine	Drysdale	11	—	51	—	1	4	—
	Ocean Grove	24	12	110	22	14	9	—
	Portarlington	7	3	36	5	6	1	—
	Yambuk	13	1	75	2	5	11	1
Belfast	Benalla	429	143	3724	811	23	519	4
Benalla	Bendigo (Charing Cross)	1001	235	10,390	660	217	999	43
Bendigo	Eaglehawk	137	48	1828	279	24	192	2
	Golden Square	105	42	1245	339	16	172	2
	Hallam Street	142	50	1614	240	9	145	10
Berwick	Berwick	52	64	478	322	6	74	1
	Bunyip	71	60	749	408	31	58	2
	Garfield	49	22	408	117	19	31	5
	Gembrook	38	26	247	61	2	39	2
	Nar-Nar-Goon	27	11	195	30	6	25	2
	Officer	126	2	89	37	2	11	—
	Pakenham	85	65	737	321	25	67	3
	Tynong	18	11	88	32	4	10	—
Birchip	Birchip	76	35	742	138	11	129	6
Box Hill	Box Hill, Whitehorse Road	841	125	10,282	1973	24	649	200
	Box Hill South	418	180	5065	1559	4	232	22
Brighton	Brighton North	475	115	5531	316	14	396	38
	Brighton East	540	91	5632	256	13	394	12
	Brighton Beach	216	30	2488	83	12	228	6
	Elsternwick (Cross Street))	192	14	2255	52	4	83	2
Broadmeadows	Broadmeadows	28	3	78	12	13	26	2
	Glenroy	91	30	1188	172	11	96	9
	Pascoe Vale	118	33	1128	197	14	125	12
	Strathmore	136	28	1798	269	4	175	3
Brunswick	Brunswick (Town Hall)	548	224	5955	1087	46	455	23
	Brunswick East	775	250	8313	1012	70	42	35

Brunswick	Brunswick West	609	317	8276	1628	212	329	40
Buln Buln	Drouin	169	79	1601	342	24	188	19
	Longwarry	47	33	391	142	11	56	3
	Neerim Junction	22	6	210	29	1	57	3
	Neerim South	23	10	125	34	3	24	—
	Noojee	39	13	317	63	1	5	4
	Jindivick	12	6	94	22	1	9	—
Camberwell	Balwyn	548	100	5928	601	32	208	24
	Burwood	570	112	6318	332	12	172	17
	Camberwell	525	209	8146	468	61	171	167
	Camberwell South	133	40	1565	189	27	97	15
	Canterbury	334	76	205	129	76	106	27
	Glen Iris	505	126	6112	702	57	245	19
	Surrey Hills	268	82	3504	282	22	61	13
Castlemaine	Castlemaine	445	123	3923	441	50	1175	24
Caulfield	Carnegie	285	25	3388	412	—	271	11
	Caulfield	2413	471	11,026	1431	97	729	130
	Murrumbeena	418	87	5439	463	37	220	25
	Ormond	545	116	6124	575	87	310	30
Charlton	Charlton	119	96	1086	432	21	101	7
Chelsea	Aspendale	93	11	1188	28	11	74	4
	Carrum	95	17	1194	70	5	68	2
	Chelsea	480	86	5394	198	19	272	17
Cohuna	Cohuna	165	58	1922	76	58	405	23
	Gunbower	45	17	414	53	7	—	5
	Leitchville	51	22	595	73	5	—	7
Colac	Colac	617	246	5408	1259	88	1072	36
	Cororooke	73	33	508	90	19	49	5
Collingwood	Collingwood	575	87	5881	408	6	523	7
	Clifton Hill	231	87	2936	191	22	332	11
Combined Shires	Geelong City	40	2	672	24	35	—	—
Corio	Geelong North	52	28	899	232	26	9	—
	Lara Lake	14	—	73	1	—	—	—
	Norlane	27	—	94	4	—	4	—

Cranbourne	Cranbourne	62	25	567	184	11	135	16
	Carrum Downs	12	17	144	66	4	21	6
	Koo-Wee-Rup	73	46	680	155	16	79	7
	Lang Lang	58	49	588	266	16	39	10
	Pearcedale	18	8	92	35	1	25	2
	Tooradin	15	9	222	22	3	22	—
Donald	Donald	115	72	1017	291	14	199	9
	Watchem	23	7	347	12	6	15	6
Doncaster and Templestowe	East Doncaster	51	12	588	126	2	17	9
	Warrandyte	60	36	757	237	1	105	12
Echuca	Echuca	331	206	3336	350	150	716	57
Eltham	Eltham	135	29	1712	276	2	15	11
	Hurstbridge	45	20	348	75	3	—	4
	Yarra Glen	31	18	241	94	2	46	1
Essendon	Aberfeldie	299	8	2984	13	8	96	6
	Ascot Vale	605	150	6019	296	22	114	24
	Essendon North	564	319	7504	798	33	261	35
	Moonee Ponds	567	250	4957	360	17	353	23
Euroa	Euroa	151	116	1271	429	44	770	7
Ferntree Gully	Bayswater	80	54	1249	193	22	237	10
	Belgrave	197	54	1673	298	48	81	17
	Belgrave Heights	39	8	449	54	1	25	3
	Boronia	150	55	1276	198	30	311	10
	Emerald	58	19	429	87	11	30	9
	Ferntree Gully	192	64	1476	320	9	109	12
	Monbulk	57	26	704	105	19	87	1
	Sassafras	42	20	470	109	29	110	5
	The Basin	47	39	635	185	9	104	6
	Upwey	96	37	994	160	4	35	8
Fitzroy	Fitzroy North	484	147	5136	590	62	287	15
	Fitzroy South	554	65	6985	555	40	392	40
Geelong	Geelong (McKillop Street)	570	108	5762	231	52	616	24
	Geelong (St. Albans Road)	71	17	560	47	—	17	1

Geelong West . . .	Geelong West	384	163	5099	586	61	389	17
	Manifold Heights	184	36	2439	175	9	31	10
Gisborne	Gisborne	36	20	525	122	2	135	5
Glenelg	Casterton and Circuit	177	60	1950	450	20	150	7
	Merino	47	16	493	103	9	36	5
Gordon	Boort	73	54	853	227	35	113	1
Grenville	Linton	8	7	56	24	5	2	1
Hamilton	Hamilton	482	143	4972	708	202	1196	70
Hampden	Camperdown	171	20	2160	136	46	248	5
	Derrinallum	20	4	226	58	—	—	—
	Lismore	38	10	331	42	1	—	—
	Terang	225	38	1933	96	38	213	—
Hawthorn	Auburn	414	87	6146	283	133	595	19
	Hawthorn	524	97	5421	341	139	356	—
Healesville	Healesville	159	114	1576	562	34	343	16
	Marysville	73	26	566	94	—	302	15
	Toolangi	9	9	96	44	1	45	2
Heidelberg	Alphington	166	136	2553	504	9	471	32
	Diamond Creek	38	27	310	132	2	63	7
	Fairfield	394	132	4452	594	159	599	46
	Greensborough	319	149	2923	617	10	288	40
	Heidelberg	371	87	3541	346	4	420	34
	Heidelberg West	261	87	2948	320	4	369	30
	Ivanhoe	534	172	5495	1424	—	819	94
	Ivanhoe East	183	104	2572	364	24	458	46
Heytesbury	Cobden	115	39	1110	80	2	48	—
	Timboon	52	3	220	7	—	3	—
Huntly	Goornong	7	1	64	2	—	—	1
	Elmore	38	21	453	14	21	—	—
Karkaroc	Beulah	38	25	343	62	31	41	8
Keilor	Keilor	13	—	112	15	—	28	—
Kerang	Kerang	293	60	2862	117	94	361	21
	Koondrook	21	4	149	4	8	—	—

28

Kerang	Barham, N.S.W.	73	1	368	3	10	—	—
	Quambatook	42	15	407	29	9	—	4
Kew	Kew (Denmark Street)	522	85	7007	446	15	306	25
	Kew East	473	125	7434	1069	14	168	12
	Kew North	175	81	2465	601	9	77	—
Koroit	Koroit	71	19	589	94	16	50	2
Korong Vale	Korong Vale	27	18	198	78	17	15	2
	Wedderburn	75	39	727	156	17	85	3
Korumburra	Kongwak	10	—	143	—	2	26	—
	Korumburra	163	20	2241	135	120	435	15
	Loch	23	3	377	18	12	41	5
	Nyora	12	—	173	—	2	9	—
	Poowong	31	—	379	—	20	41	5
	Strezlecki	16	—	173	—	3	11	—
Lexton	Lexton	9	3	99	5	2	—	—
Lilydale	Croydon	308	180	3444	587	—	244	17
	Lilydale	126	65	1464	262	—	90	6
	Mt. Dandenong	24	11	209	49	—	9	—
	Mt. Evelyn	71	58	495	76	—	47	3
	Montrose	32	18	290	64	—	25	2
	Seville	20	19	163	95	—	12	—
	Wandin Yallock	38	9	228	53	—	23	2
	Silvan	17	2	71	10	—	8	—
Maffra	Boisdale	13	2	111	8	3	21	1
	Briagalong	21	11	275	27	—	15	2
	Heyfield	98	18	1226	173	6	63	3
	Maffra	165	54	1712	261	46	148	7
	Newry	11	6	144	36	2	18	—
	Tinamba	18	3	168	12	3	11	3
Malvern	Malvern (Barkly Avenue) . . .	645	241	6520	507	27	585	60
	Malvern North (Tooronga) . . .	455	307	5609	1262	8	1245	97
	Malvern South	444	202	5730	508	18	427	95
	Malvern East	378	152	5302	872	39	417	35

29

Mansfield	Mansfield	158	47	1665	166	30	525	10
Maryborough	Maryborough	312	143	3096	486	43	609	23
McIvor	Heathcote	47	21	618	213	8	1	5
Melbourne	Carlton	82	118	900	134	12	248	13
	Carlton North (Newry St.)	596	376	7075	1588	798	234	44
	Carlton North (Pigdon St.)	247	218	2675	737	33	425	32
	Kensington-Flemington	643	612	7221	2336	10	1526	36
	Melbourne North (Errol St.)	604	410	4685	1815	4	2114	14
	Melbourne North (Abbotsford St.)	314	248	3041	768	4	1251	15
	South Yarra (Fawkner Park)	393	206	4249	623	17	598	50
Melton	Melton	45	20	390	111	3	52	2
Mildura	Cardross	37	7	527	38	12	31	—
	Irymple	58	19	613	68	10	58	2
	Meringur	10	1	48	3	—	3	—
	Merbein	155	119	1927	459	31	437	16
	Merbein South	15	6	141	20	3	12	1
	Mildura	545	204	5535	561	90	600	50
	Red Cliffs	200	111	2619	458	35	230	—
	Werrimal	18	6	75	30	3	—	—
Minhamite	Bessiebelle	7	3	29	12	3	20	—
	Hawkesdale	17	5	87	26	5	9	3
	Orford	6	1	32	8	6	31	—
	Macarthur	17	5	148	17	9	32	—
Mirboo North	Mirboo North	102	67	1011	369	39	56	15
Moorabbin	Bentleigh	396	77	5395	196	20	392	20
	Cheltenham	335	9	4041	295	5	163	11
	Highett	239	38	3245	148	3	249	24
	McKinnon	492	140	6357	598	25	752	33
	Moorabbin	497	12	5765	679	12	250	16
Mortlake	Mortlake	44	7	158	10	14	41	—
	Ellerslie	7	—	12	—	—	6	—
	Dundonnell	6	3	22	4	—	2	—
	Woorndoo	4	—	19	—	—	1	—

Mount Rouse	Penshurst	33	3	115	3	2	1	—
	Dunkeld	22	—	73	—	1	1	—
	Glenthompson	13	3	26	6	4	—	—
Mulgrave	Clayton	118	82	1284	476	14	9	5
	Glen Waverley	53	27	476	101	8	4	3
Narracan	Erica	39	11	311	27	3	71	1
	Moe	278	46	2118	101	22	295	—
	Thorpdale	29	14	219	30	12	20	—
	Trafalgar	106	23	893	34	18	112	1
	Yarragon	59	21	565	47	17	90	2
Newtown	Newtown-Chilwell	326	106	6690	1637	8	533	58
Northcote	Northcote	468	170	4848	771	45	227	22
	Croxton	212	28	2741	296	9	113	6
	Thornbury	800	166	9652	978	49	244	45
	Thornbury East	101	17	1194	170	4	36	2
	Westgarth	146	44	1572	177	6	—	—
Numurkah	Numurkah	178	82	2683	463	79	473	6
	Nathalia	79	61	944	248	23	169	—
	Strathmerton	22	10	152	8	5	46	—
Nunawading	Blackburn	249	52	2739	160	28	229	9
	Mitcham	232	91	2485	151	55	144	8
	Vermont	60	20	606	50	17	33	1
Oakleigh	Oakleigh	698	64	10,979	607	48	650	58
Phillip Island	Cowes	41	23	135	32	—	36	—
Port Fairy	Port Fairy	150	69	1510	363	63	267	11
Portland	Branxholme	23	10	384	51	12	40	1
	Dartmoor	30	14	281	99	5	74	—
	Digby	20	25	281	191	5	13	4
	Heywood	86	16	1219	176	25	416	—
	Portland	235	62	2822	419	51	531	21
Port Melbourne	Port Melbourne	355	33	4377	154	23	851	25
	Fishermen's Bend	107	27	1628	75	3	367	11
	Lorimer Street	30	2	275	2	—	79	3

Prahran	Prahran	1526	288	16,528	637	15	1269	4
Queenscliff	Queenscliff	52	16	1327	144	91	3	—
Richmond	Richmond North	659	113	7047	320	74	825	11
	Richmond South	364	20	3297	229	5	282	8
	Burnley	200	6	1938	100	—	184	3
Ringwood	Ringwood	459	155	4200	330	57	248	73
Ripon	Beaufort	52	20	203	53	15	59	3
	Skipton	23	8	125	12	2	5	—
	Snake Valley	8	5	107	31	—	1	—
Rochester	Lockington	52	—	479	—	2	15	2
	Rochester	179	70	2260	339	30	235	20
Sale	Sale	309	155	2752	506	42	456	47
Sandringham	Black Rock	389	130	4924	544	24	345	15
	Hampton	566	263	4509	656	22	337	58
	Sandringham	435	119	5354	650	38	413	19
Shepparton	Shepparton	655	233	7574	1123	42	1776	25
	Dookie	31	—	167	—	—	—	—
South Barwon	Barwon Heads	37	24	356	83	35	6	—
	Belmont	179	65	2272	493	47	64	—
	Torquay	26	13	216	46	18	8	—
South Melbourne	Albert Park	640	187	6983	620	50	593	50
	Montague	120	—	1275	—	3	101	—
	South Melbourne	516	113	5509	370	47	642	6
St. Arnaud	St. Arnaud	276	170	3101	598	80	537	29
St. Kilda	St. Kilda	1247	208	10,875	1376	29	1457	114
	Elwood	388	69	4696	891	29	700	40
Stawell Borough and Shire	Stawell	220	35	2282	200	103	362	4
	Callawadda	9	6	77	33	1	—	—
	Glenorchy	21	2	165	5	2	—	2
	Great Western	13	8	119	38	1	—	2
	Halls Gap	6	1	68	15	1	—	1
	Marnoo	17	3	176	12	—	—	—
	Navarre	4	2	69	21	3	—	—

Ararat Shire	Pomonal	13	7	110	52	—	—	2
Avoca Shire	Landsborough	13	4	169	37	—	—	1
Talbot	Talbot	7	1	92	2	4	14	—
Tallarook	Carisbrook	16	9	118	14	9	22	—
Violet Town	Violet Town	25	41	420	219	11	674	2
Wannon	Coleraine	108	123	1218	324	36	—	—
Warracknabeal	Warracknabeal	190	52	1274	163	64	176	27
	Brim	19	10	127	16	5	66	4
Warragul	Warragul	504	280	4859	606	456	697	105
Warrnambool	Warrnambool	677	118	5413	465	110	1174	39
Winchelsea	Birregurra	71	33	554	168	14	14	7
	Winchelsea	47	23	699	70	14	3	—
Wodonga	Wodonga	225	96	2882	241	83	63	15
Wonthaggi	Wonthaggi	226	74	2523	343	5	235	23
Woorayl	Inverloch	28	12	156	46	1	15	2
	Leongatha	286	230	2996	1433	120	507	53
	Lower Tarwin	12	6	73	11	1	7	4
	Meeniyah	85	95	737	433	46	33	16
Wycheproof	Wycheproof	82	58	771	224	12	149	4
Yarrowonga	Yarrowonga	199	21	1985	86	34	343	13
Yea	Yea	75	41	887	103	12	117	8
V.B.H.C.A.	Model Centre (Carlton)	430	158	3415	446	72	688	45
V.B.H.C.A.	Travelling Centre (Upper Mallee)	503	258	3553	919	75	148	34
V.B.H.C.A.	Travelling Centre (Swan Hill)	259	81	2545	458	55	116	—
	Travelling Centre (N.S.W.)	92	40	735	167	7	33	4

LIST OF CENTRES

ABERFELDIE.—St. Andrew's Church Hall, St. Kinnord Street. Monday, 1.30 to 4.30; Thursday, 10.30 a.m. to 12.30 p.m. and 1.30 to 4.30 p.m.
ALBERT PARK.—18 Dundas Place. Monday, 10 a.m. to 11.30 a.m. and 1 to 4 p.m.; Tuesday and Thursday, 1 to 4 p.m.; Wednesday, 9 a.m. to 11.30 a.m. and 1 to 4 p.m.; Friday, 11 a.m. to 12 noon and 1 to 4 p.m.
ALEXANDRA.—Perkins Street. Monday and Friday, 11.30 a.m. to 12.30 p.m. and 1.30 to 5 p.m.
ALPHINGTON.—Miller Street. Monday and Thursday, 10 a.m. to 12.30 p.m. and 1.30 to 4.15 p.m.
ARARAT.—Town Hall. Monday, Thursday and Friday, 9.30 a.m. to 12.30 p.m. and 1.30 to 4.30 p.m.
ASCOT VALE.—147 Maribyrnong Road. Tuesday, Wednesday and Friday, 10 a.m. to 12.30 p.m. and 1.30 to 4.30 p.m.
ASPENDALE.—Life Saving Club Hall. Friday, 9.30 a.m. to 12.30 p.m.
AUBURN.—241 Auburn Road. Monday, Wednesday and Thursday, 1.30 to 4.30 p.m.; Tuesday and Friday, 10 a.m. to 12 noon and 1.30 to 4.30 p.m.
AVOCA.—Shire Hall. Monday, 10 a.m. to 12 noon and 1 to 4 p.m.
BACCHUS MARSH.—Public Hall. Tuesday and Friday, 10 a.m. to 1 p.m. and 2 to 5 p.m.
BAIRNSDALE.—Nicholson Street. Tuesday and Thursday, 10 a.m. to 1 p.m. and 2 to 4.30 p.m.; Friday, 1.30 to 4.30 p.m.
BALLAN.—Shire Hall. Wednesday, 10.30 a.m. to 12.30 p.m. and 1 to 5 p.m.
BALLARAT.—702 Mair Street. Monday, Tuesday, Thursday and Friday, 9 a.m. to 12 noon and 1 to 5 p.m.; Wednesday, 1 to 5 p.m.
BALLARAT NORTH.—Knox Church Hall, Armstrong Street. Tuesday and Friday, 10 a.m. to 12 noon and 1 to 4.30 p.m.
BALLARAT EAST.—Barkly Street. Monday, Tuesday and Thursday, 1 to 4.30 p.m.; Wednesday and Friday, 9.30 a.m. to 12 noon and 1.30 to 4.30 p.m.
BALWYN.—Cherry Street (off Whitehorse Road). Monday, 1.30 to 4.30 p.m.; Tuesday, Thursday and Friday, 9.30 a.m. to 12 noon and 1.30 to 4.30 p.m.; Wednesday, 9.30 to 12 noon.
BARHAM (N.S.W.).—Memorial Hall. Thursday (alternate), 2 to 4.30 p.m.
BARWON HEADS.—Hitchcock Avenue. Alternate Tuesdays, 10.30 a.m. to 12.30 p.m. and 1.30 to 3.30 p.m.
BAYSWATER.—Public Hall. Tuesday, 9.30 a.m. to 3 p.m.
BEAUFORT.—C.W.A. Hall. Wednesday, 1.30 to 4 p.m.
BEECHWORTH.—Shire Hall. Tuesday, 9.30 a.m. to 12.30 p.m. and 1.30 to 4.30 p.m.
BELGRAVE.—Main Road. Tuesday, 9.30 a.m. to 12.30 p.m. and 1.30 to 4.30 p.m.; Friday, 1.30 to 4.30 p.m.
BELGRAVE HEIGHTS.—Public Hall. Friday, 10 a.m. to 12 noon.
BELMONT.—Mt. Pleasant Road. Monday and Friday, 10 a.m. to 4 p.m.
BENALLA.—Bridge Road. Tuesday, Wednesday and Friday, 10 a.m. to 12 noon and 1.30 to 4.30 p.m.; Thursday, 1.30 to 4.30 p.m.
BENDIGO.—Charing Cross. Monday and Wednesday, 1.30 to 4.30 p.m.; Tuesday, Thursday and Friday, 9.30 to 11.30 a.m. and 1.30 to 4.30 p.m.
BENDIGO.—Hallam Street, Quarry Hill. Wednesday, 9 a.m. to 4.30 p.m.
BENTLEIGH.—542 Centre Road. Monday, 1 to 4 p.m.; Tuesday, Wednesday and Friday, 10 a.m. to 12 noon and 1 to 4 p.m.
BERWICK.—High Street. Wednesday, 9.30 to 12.30 p.m. and 1.30 to 4 p.m.
BESSIEBELLE.—Every alternate Wednesday, 10.30 a.m. to 12 noon.
BEULAH.—Memorial Hall. Wednesday, 1.30 to 4.30 p.m.; Thursday, 10 a.m. to 12.30 p.m. and 1.30 to 4.30 p.m.
BIRCHIP.—Shire Office Building. Monday and Thursday one week and Thursday and Friday the other week, 9 a.m. to 12 noon and 1 to 5 p.m.

BIRREGURRA.—Main Street. Friday, 2 to 4 p.m.
BLACKBURN.—Morton Park. Tuesday, 10 a.m. to 2.30 p.m. and 1.30 to 4 p.m.; Thursday, 1.30 to 4 p.m.
BLACK ROCK.—Cr. Bluff Road and Gordon Crescent. Monday, Thursday and Friday, 10 a.m. to 12 noon and 1.30 to 4.30 p.m.; Tuesday and Wednesday, 1.30 to 4.30 p.m.
BOISDALE.—Shire Office. Alternate Thursdays, 1.30 to 4.30 p.m.
BOORT.—Godfrey Street. Friday, 1.30 to 4.30 p.m.
BORONIA.—R.S.L. Hall. Monday, 9 a.m. to 12.30 p.m. and 1.30 to 4.30 p.m.
BOX HILL.—The Oval, Whitehorse Road. Tuesday, Wednesday and Friday, 10 a.m. to 12 noon and 1 to 4 p.m.
BOX HILL SOUTH.—Canterbury Road. Tuesday, Wednesday and Friday, 10 a.m. to 12 noon and 1 to 4 p.m.
BRANXHOLME.—Mechanics' Hall. Tuesday, 11 a.m. to 4.30 p.m.
BRIAGALONG.—B.H.C. Alternate Thursday, 1.30 to 4.30 p.m.
BRIGHTON (North).—Parliament Street. Monday, Wednesday and Thursday, 9.30 a.m. to 12 noon and 1.30 to 4.30 p.m.; Tuesday and Friday, 1.30 to 4.30 p.m.
BRIGHTON (East).—Hurlingham Park. Monday and Thursday, 1.30 to 4.30 p.m.; Tuesday, Wednesday and Friday, 9.30 to 12 noon and 1.30 to 4.30 p.m.
BRIGHTON.—Arrowe Lodge, Cross Street, Elsternwick. Monday and Friday, 9.30 a.m. to 12 noon and 1.30 to 4.30 p.m.
BRIGHTON BEACH.—Were Street. Tuesday and Friday, 9.30 a.m. to 12 noon and 1.30 to 4.30 p.m.
BROADMEADOWS.—Shire Hall. Second and Fourth Monday, 1.30 to 3.30 p.m.
BRUNSWICK.—Town Hall. Tuesday, Wednesday and Thursday, 10 a.m. to 12 noon and 1.30 to 4.30 p.m.; Friday, 1.30 to 4 p.m.
BRUNSWICK (East).—Lygon Street. Monday, Tuesday, Wednesday and Friday, 10 a.m. to 12 noon and 1.30 to 4 p.m.
BRUNSWICK (West).—Victoria Street. Monday and Wednesday, 1.30 to 4 p.m.; Tuesday, Thursday and Friday, 10 a.m. to 12 noon and 1.30 to 4 p.m.
BUNINYONG.—Shire Hall. Alternate Wednesdays, 1 to 4.30 p.m.
BUNYIP.—High Street. Tuesday, 10 a.m. to 12.30 p.m. and 1.30 to 4.30 p.m.
BURNLEY.—Cr. Burnley and Boyd Streets. Monday and Friday, 1 to 4 p.m.
BURWOOD.—Trent Street (off Toorak Road). Monday and Wednesday, 1.30 to 4.30 p.m.; Tuesday, Thursday and Friday, 9.30 a.m. to 12 noon and 1.30 to 4.30 p.m.
CAMBERWELL.—Inglesby Road (rear Town Hall). Monday, 1.30 to 4.30 p.m.; Tuesday, Thursday and Friday, 9.30 to 12 noon and 1.30 to 4.30 p.m.; Wednesday, 9.30 a.m. to 12 noon.
CAMBERWELL SOUTH.—Bowen Street. Monday, 1.30 to 4.30 p.m.; Thursday, 9.30 a.m. to 12 noon and 1.30 to 4.30 p.m.
CAMPERDOWN.—Scott Street. Tuesday, 9.30 a.m. to 12.30 p.m. and 1.30 to 4.30 p.m.
CANTERBURY.—Kendall Street (rear of Gardens). Monday, 1.30 to 4.30 p.m.; Wednesday, 9.30 a.m. to 12 noon; Thursday, 9.30 a.m. to 12 noon and 1.30 to 4.30 p.m.
CARDROSS.—Cardross Hall. Wednesday, 2 to 4.30 p.m.
CARISBROOK.—Shire Hall. Alternate Thursdays, 2 to 4 p.m.
CARLTON.—96 Keppell Street. Monday, Wednesday and Thursday, 9.30 a.m. to 12 noon and 1.30 to 4 p.m.; Tuesday and Friday, 1.30 to 4 p.m.
CARLTON (Melbourne City Council).—Erskine Hall, Cr. Grattan and Rathdown Streets. Thursday, 9.15 to 12.15 p.m. and 1.15 to 4.15 p.m.
CARNEGIE.—15 Truganini Road. Monday, 1.30 to 4.30 p.m.; Tuesday, Wednesday, Thursday and Friday, 9 a.m. to 12 noon and 1.30 to 4.30 p.m.

CARRUM.—Methodist School Hall, McLeod Road, Carrum. Monday, 1 to 4.30 p.m.
 CARRUM DOWNS.—Tukon Avenue. Wednesday (fortnightly), 2 to 4.30 p.m.
 CASTERTON.—Jackson Street. Tuesday and Thursday, 9 a.m. to 12 noon, and 1 to 5 p.m.; Friday, 1 to 5 p.m.
 CASTLEMAINE.—Town Hall. Monday and Thursday, 1 to 4.30 p.m.; Tuesday and Friday, 9.30 a.m. to 11.30 a.m., and 1 to 4.30 p.m.
 CAULFIELD.—Hawthorn Road. Monday, 1.30 to 4.30 p.m.; Tuesday, Wednesday, Thursday and Friday, 9 a.m. to 12 noon, 1.30 to 4.30 p.m.
 CHARLTON.—Shire Hall, Armstrong Street. Wednesday, 10 a.m. to 12 noon, and 1 to 4.30 p.m.
 CHELSEA.—Municipal Buildings, Tuesday and Thursday, 9.30 a.m. to 12.30 p.m., and 1.30 to 4.30 p.m.; Wednesday, 9.30 to 12.30 p.m.
 CHELTENHAM.—Charman Road. Wednesday, 10 a.m. to 12 noon; Thursday and Friday, 10 a.m. to 12 noon, and 1 to 4 p.m.
 CLAYTON.—Clayton Road. Tuesday, 10 a.m. to 4.30 p.m.
 CLIFTON HILL.—Mayor's Park. Monday, Tuesday, Thursday and Friday, 1 to 4.30 p.m.; Wednesday, 10 a.m. to 12.30 p.m., and 1.30 to 4.30 p.m.
 COBDEN.—Court House, Tuesday and Friday, 1 to 5 p.m.
 COHUNA.—Shire Hall. Monday and Tuesday, 1 to 4.30 p.m.; Thursday, 10 a.m. to 12 noon, and 1 to 4.30 p.m.
 COLAC.—Queen Street. Monday, Tuesday and Friday, 1 to 5 p.m.; Wednesday and Thursday, 9.30 to 12.30, and 1.30 to 5 p.m.
 COLERAINE.—Whyte Street. Tuesday, 1.30 to 4.30 p.m.
 COLLINGWOOD.—Gahan Reserve. Monday, Tuesday and Thursday, 10 a.m. to 12.30 p.m., and 1.30 to 4.30 p.m.; Wednesday and Friday, 1.30 to 4.30 p.m.
 COROROOKE.—Main Road. Tuesday, 2 to 4 p.m.
 COWES.—Main Street. Second and fourth Thursday in the month, 10 a.m. to 3.30 p.m.
 CRANBOURNE.—Sladen Street. Friday, 9.30 a.m. to 12.30 p.m., and 1.30 to 4.30 p.m.
 CRESWICK.—Town Hall. Alternate Wednesdays, 11 a.m. to 12 noon and 1 to 3.45 p.m.
 CROXTON.—Methodist Kindergarten Hall. Monday, 1.30 to 4.30 p.m.; Tuesday, 9.30 a.m. to 12 noon, and 1.30 to 4 p.m.
 CROYDON.—Haig Avenue. Monday, 9.30 a.m. to 12.30 p.m. and 1.30 to 4 p.m.
 DARTMOOR.—B.H.C. Friday, 2 to 5 p.m.
 DAYLESFORD.—Town Hall. Alternate Mondays, 9.30 a.m. to 12 noon, and 1 to 2.45 p.m.
 DERRINALLUM.—Main Street. Fourth Friday in the month, a.m., and 2nd Friday in the month, p.m.
 DIAMOND CREEK.—Church of England Hall. Thursday, 1.30 to 4.30 p.m.
 DIGBY.—Memorial Hall. Thursday, 9.30 a.m. to 12.30 p.m., and 1.30 to 5 p.m.
 DONALD.—Houston Street. Monday, Tuesday, Thursday and Friday, 1.30 to 5 p.m.; Wednesday, 9.30 to 11.30 a.m.
 DONCASTER EAST.—Methodist Church. Monday, 10.45 a.m. to 3.45 p.m.
 DOOKIE.—C. of E. Hall. Fourth Monday in each month, 2.30 to 4.30 p.m.
 DROUIN.—Shire Hall. Tuesday and Thursday, 10.30 a.m. to 12.30 p.m., and 1.30 to 4.30 p.m.
 DUNDONNELL.—Public Hall. Alternate Wednesdays, 10 a.m. to 12 noon.
 DUNKELD.—Public Hall. Tuesday, 9.30 a.m. to 12.30 p.m. and 1.30 to 4.30 p.m.
 EAGLEHAWK.—Town Hall. Thursday, 9.30 to 11.30 a.m., and 1.30 to 4.30 p.m.

ECHUCA.—Alton Reserve. Monday, Wednesday and Thursday, 2 to 4.30 p.m.; Tuesday and Friday, 10 a.m. to 12.30 p.m., and 2 to 4.30 p.m.
 ELLERSLIE.—Public Hall. Alternate Thursdays, 2 to 4 p.m.
 ELMORE.—Hervey Street. Friday, 1.15 to 4.15 p.m.
 ELTHAM.—Public Hall. Wednesday, 10.30 a.m. to 4 p.m.
 ELWOOD.—Broadway. Monday and Wednesday, 10 a.m. to 12 noon and 1.30 to 4.30 p.m.; Thursday, 10 a.m. to 12 noon; Friday, 1.30 to 4.30 p.m.
 EMERALD.—Main Road. Wednesday, 9 a.m. to 12 noon.
 ERICA.—Tuesday, 2 to 4 p.m.
 ESSENDON.—Cor. Pascoe Vale Road and Thomas Street, Moonee Ponds. Tuesday, 1.30 to 4.30 p.m.; Wednesday and Friday, 10 a.m. to 12 noon and 1.30 to 4.30 p.m.; Thursday, 11 a.m. to 12 noon and 1.30 to 4.30 p.m.
 ESSENDON NORTH.—129 Lincoln Road. Monday, 1 to 4 p.m.; Wednesday and Friday, 10 a.m. to 12.30 p.m., and 1.30 to 4.30 p.m.; Thursday, 11 a.m. to 12 noon and 1 to 4 p.m.
 EUROA.—Binney Street. Monday and Thursday, 10 a.m. to 12.30 p.m., and 1.30 to 5 p.m.; Friday, 1.30 to 5 p.m.
 FAIRFIELD.—84 Arthur Street. Monday, 1.30 to 4.15 p.m.; Tuesday, Wednesday and Friday, 10 a.m. to 12.30 p.m., and 1.30 to 4.15 p.m.
 FERNTREE GULLY.—Main Road. Thursday, 10.30 a.m. to 12.30 p.m., and 1.30 to 4.30 p.m.
 FITZROY NORTH.—Edinburgh Gardens. Monday, Wednesday and Friday, 9 a.m. to 12 noon and 1 to 4 p.m.; Tuesday and Thursday, 1 to 4 p.m.
 FITZROY SOUTH.—Young Street. Monday, Wednesday and Friday, 9 a.m. to 12 noon, and 1 to 4 p.m.; Tuesday and Thursday, 9 a.m. to 12 noon.
 GARFIELD.—B.H.C. Thursday, 10 a.m. to 12.30 p.m. every week, and 1.30 to 4.30 p.m. alternate weeks.
 GEELONG.—McKillop Street. Monday, Wednesday and Friday, 1.30 to 4.30 p.m.; Tuesday and Thursday, 10 a.m. to 12.30 p.m., and 1.30 to 4.30 p.m.
 GEELONG NORTH.—Osborne House. Tuesday, 10 a.m. to 12.30 p.m., and 1.30 to 4.30 p.m.
 GEELONG WEST.—Pakington Street. Monday, 2 to 4.30 p.m.; Tuesday, Wednesday and Thursday, 10 a.m. to 1 p.m., and 2 to 4.30 p.m.
 GEELONG.—St. Alban's Road (Fenwick Memorial Baptist Church Hall).—Thursday, 1.30 to 4.30 p.m.
 GEMBROOK.—Main Street. Alternate Fridays, 1.30 to 4.30 p.m.
 GISBORNE.—Shire Office. Thursday, 1.30 to 4.30 p.m.
 GLEN IRIS.—113 High Street. Monday and Wednesday, 1.30 to 4.30 p.m.; Tuesday, Thursday and Friday, 9.30 a.m. to 12 noon, and 1.30 to 4.30 p.m.
 GLENROY.—Church of England Hall. Tuesday, 10 a.m. to 12 noon, and 1.30 to 3.30 p.m.
 GLENTHOMPSON.—Public Hall. Alternate Wednesdays, 2 to 4 p.m.
 GLEN WAVERLEY.—Mechanic's Hall, Springvale Road. Thursday, 11 a.m. to 4.30 p.m.
 GOLDEN SQUARE.—Laurel Street. Monday and Friday, 1.30 to 4.30 p.m.
 GOORNONG.—Memorial Hall. Friday, 10 a.m. to 12 noon.
 GREENSBOROUGH.—Main Road. Tuesday and Friday, 10 a.m. to 12.30 p.m., and 1.30 to 4.15 p.m.
 GUNBOWER.—Main Street. Friday, 11 a.m. to 3.30 p.m.
 HAMILTON.—117 Brown Street. Monday, Wednesday and Thursday, 1 to 4.30 p.m.; Tuesday and Friday, 10 a.m. to 12 noon, and 1 to 4.30 p.m.
 HAMPTON.—Hampton Street. Monday, Wednesday and Friday, 10 a.m. to 12 noon, and 1.30 to 4.30 p.m.
 HAWKESDALE.—Shire Hall. Alternate Tuesdays, 12 noon to 3.30 p.m.

HAWTHORN.—Burwood Road. Monday, 1.30 to 4.30 p.m.; Tuesday, Thursday and Friday, 10 a.m. to 12 noon and 1.30 to 4.30 p.m.

HEALESVILLE.—Shire Hall. Monday and Thursday, 10.30 a.m. to 4.30 p.m.

HEATHCOTE.—High Street. Friday, 10 a.m. to 12.30 p.m. and 1.30 to 4.30 p.m.

HEIDELBERG.—Barkly Place. Tuesday and Friday, 10 a.m. to 12.30 p.m., and 1.30 to 4.15 p.m.; Wednesday, 1.30 to 4.15 p.m.

HEIDELBERG WEST.—Altona Street. Monday and Thursday, 10 a.m. to 12.30 p.m., and 1.30 to 4.15 p.m.

HEYFIELD.—Shire Office, Maffra. Wednesday, 10 to 12, and 1.30 to 4 p.m.

HEYWOOD.—Hunter Street. Monday, 1.30 to 4.30 p.m.; Wednesday, 9.30 a.m. to 12.30 p.m., and 1.30 to 4.30 p.m.

HIGHETT.—Highett Road. Tuesday, 10 a.m. to 12 noon, and 1 to 4 p.m.; Wednesday, 1 to 4 p.m.

HURSTBRIDGE.—Public Hall. Monday, 1.30 to 4 p.m.

INVERLOCH.—Methodist Church Hall. First and third Thursday of each month, 1.30 to 4 p.m.

IVANHOE.—Waterdale Road. Monday, Thursday and Friday, 10 a.m. to 12.30 p.m., and 1.30 to 4.15 p.m.; Tuesday and Wednesday, 1.30 to 4.15 p.m.

IVANHOE EAST.—Lower Heidelberg Road. Tuesday and Friday, 10 a.m. to 12.30 p.m., and 1.30 to 4.15 p.m.

IRYMPLE.—15th Street. Thursday, 10 a.m. to 12.30 p.m., and 1.30 to 4.30 p.m.

KEILOR.—Shire Hall. Alternate Tuesdays, 2 to 4 p.m.

KENSINGTON-FLEMINGTON.—Bellair Street. Monday, Tuesday and Thursday, 10 a.m. to 12 noon, and 1.30 to 4.30 p.m.; Wednesday, 1.30 to 4.30 p.m.

KERANG.—Court House. Monday, Tuesday and Friday, 1.30 to 4.30 p.m.; Wednesday, 10 a.m. to 12 noon, and 1.30 to 4.30 p.m.

KEW.—Denmark Street. Monday, 1.30 to 4.30 p.m.; Tuesday, Thursday and Friday, 10 a.m. to 12.30 p.m., and 1.30 to 4.30 p.m.

KEW EAST.—19 Strathalbyn Street. Monday, 1.30 to 4.30 p.m.; Tuesday, Wednesday and Thursday, 10 a.m. to 12.30 p.m., and 2 to 4.30 p.m.; Friday, 10 a.m. to 12.30 p.m., and 1.30 to 4.30 p.m.

KEW NORTH.—Peel Street. Monday, 1 to 4 p.m.; Thursday, 10 a.m. to 12 noon, and 1 to 4 p.m.

KOONDROOK.—Memorial Hall. Thursday, 11 a.m. to 1.30 p.m.

KONGWAK.—Public Hall. Alternate Tuesdays, 10 a.m. to 12 noon.

KOO-WEE-RUP.—Memorial Hall. Tuesday, 10 a.m. to 1 p.m., and 1.15 to 4 p.m.

KOROIT.—Commercial Road. Thursday, 11 a.m. to 12 noon, and 1 to 4.30 p.m.

KORONG VALE.—Main Street. Alternate Tuesdays, 10.30 a.m. to 12.30 p.m.

KORUMBURRA.—Railways Institute. Mondays and Thursdays, 9.30 a.m. to 12 noon, and 1.30 to 4.30 p.m.; alternate Fridays, 9.30 a.m. to 12 noon, and 1.30 to 4.30 p.m.

LAKE BOLAC.—B.H.C. Alternate Wednesdays, 9.30 a.m. to 12.30 p.m.

LANG LANG.—Presbyterian Hall. Thursday, 10 a.m. to 4 p.m.

LEITCHVILLE.—Memorial Hall. Wednesday, 10 a.m. to 4.15 p.m.

LEONGATHA.—Memorial Hall. Wednesday and Friday, 1.30 to 4.30 p.m.; Thursday, 10 a.m. to 12.30 p.m., and 1.30 to 4.30 p.m.

LEXTON.—Shire Hall. Alternate Tuesdays, 9.30 a.m. to 11.30 a.m.

LINTON.—Shire Hall. Thursday, 1.30 to 4 p.m.

LILYDALE.—Melba Park. Tuesday, 10 a.m. to 12.30 p.m. and 1.30 to 4 p.m.

LISMORE.—Mechanic's Hall. First Friday in each month from 10.30 a.m. to 12 noon, and 2nd Friday in each month, 1.30 to 4 p.m.

LOCH.—Victoria Street. Tuesday, 1.30 to 4 p.m.

LOCKINGTON.—Memorial Hall. Tuesday, 1 to 4 p.m.

LONGWARRY.—Princes Street. Friday, 11 a.m. to 12.30 p.m., and 1.30 to 4.30 p.m.

MAFFRA.—Shire Office. Monday, 9.30 a.m. to 12 noon; Tuesday and Friday, 9.30 a.m. to 12 noon, and 1.30 to 4 p.m.

MALDON.—High Street. Friday, 10 a.m. to 12 noon, and 1 to 4 p.m.

MALVERN.—Barkly Avenue. Monday and Friday, 1 to 4 p.m.; Tuesday and Thursday, 10 a.m. to 12 noon, and 1 to 4 p.m.

MALVERN NORTH.—1410 Malvern Road. Monday, 1 to 4 p.m.; Tuesday and Thursday, 10 a.m. to 12 noon, and 1 to 4 p.m.; Wednesday, 10 a.m. to 12 noon.

MALVERN SOUTH.—Waverley and Dandenong Roads. Monday and Friday, 1 to 4 p.m.; Tuesday and Thursday, 9.45 to 11.45 a.m., and 1 to 4 p.m.; Wednesday, 10 a.m. to 12 noon.

MALVERN EAST.—Nirvana Avenue. Monday, 1 to 4 p.m.; Tuesday and Thursday, 10 a.m. to 12 noon, and 1 to 4 p.m.; Wednesday, 10 a.m. to 12 noon.

MANIFOLD HEIGHTS.—Purrumbete Avenue. Thursday, 9.50 to 1 p.m., and 2 to 4.20 p.m.

MANSFIELD.—High Street. Tuesday, 1.30 to 5 p.m.; Wednesday, 9 a.m. to 12.30 p.m., and 1.30 to 5 p.m.

MARYBOROUGH.—Clarendon Street. Monday and Thursday, 1.30 to 4.30 p.m.; Wednesday and Friday, 10 a.m. to 12 noon, and 1.30 to 4.30 p.m.

MARYSVILLE.—Main Street. Tuesday, 9 a.m. to 4 p.m.

MEENIYAN.—Whitelaw Street. Monday, 10.30 a.m. to 4.30 p.m.

MELTON.—Public Hall. Thursday, 2 to 5 p.m.

MERBEIN.—Box Street. Tuesday, 9.30 a.m. to 12.30 p.m.; Wednesday and Friday, 1.30 to 4.30 p.m.

MERBEIN SOUTH.—Scout Hall. Monday, 1.30 to 4.30 p.m.

MERINO.—Court House. Wednesday, 1 to 4.30 p.m.

MERINGUR.—B.H.C. First Tuesday (monthly), 11 a.m. to 12.30 p.m., and 1.30 to 3.30 p.m.

MERRIGUM.—Shire Hall. Monday, 10 a.m. to 4.30 p.m.

MILDURA.—Deakin Avenue. Monday, 1.30 to 4 p.m.; Tuesday, Thursday and Friday, 10 a.m. to 12.30 p.m., and 1.30 to 4 p.m.

MIRBOO NORTH.—Shire Hall. Tuesday, 11 a.m. to 12.30 p.m., and 1.30 to 4.30 p.m.

MITCHAM.—Memorial Hall. Monday, 1 to 4 p.m.; Wednesday, 10 a.m. to 12.30 p.m., and 1.30 to 4 p.m.

MOE.—Albert Street. Monday, 9.30 a.m. to 12.30 p.m., and 1.30 to 4.30 p.m.; Friday, 9 am to 12 noon

MONBULK.—Muriel Peck Cottage. Wednesday, 1.30 to 4.30 p.m.

MONTROSE.—Public Hall. Wednesday, 9.30 to 11.15 a.m., second and fourth in each month.

MONTAGUE.—Buckhurst Street. Monday and Friday, 9.30 a.m. to 11.30 a.m.; Tuesday and Thursday, 1 to 4 p.m.; Wednesday, 9.30 a.m. to 11.30 a.m., and 1 to 4 p.m.

MOORABBIN.—B.H.C., Nepean Highway. Monday, 1 to 4 p.m.; Tuesday, Wednesday and Thursday, 10 a.m. to 12 noon, and 1 to 4 p.m.

MORTLAKE.—Shaw Street. Thursday, 1.30 to 4.30 p.m.; Friday, 9.30 a.m. to 12.30 p.m., and 1.30 to 4.30 p.m.

MOUNT DANDENONG.—Falls Road. Second and fourth Wednesdays, 1 to 3.30 p.m.

MOUNT EVELYN.—Church of England Hall. First and third Wednesday, 11 a.m. to 12.30 p.m., and 1.30 to 4 p.m.

MURRABIT.—B.H.C. Tuesday, 11 a.m. to 4 p.m.

MURRUMBEENA.—63 Murrumbeena Road. Monday, 1.30 to 4.30 p.m.; Tuesday, 9 a.m. to 12 noon, and 1.30 to 4.30 p.m.

MACARTHUR.—Parish Hall. Wednesday, 1.30 to 4 p.m.

McKINNON.—Cor. Claire Street and McKinnon Road. Monday, 1 to 4 p.m.

NAR NAR GOON.—Public Hall. Alternate Thursdays, 1.30 to 4.30 p.m.
 NATHALIA.—Pearce Street. Tuesday, 1.30 to 4.30 p.m.; Wednesday and Thursday, 11 a.m. to 12 noon, and 1.30 to 4.30 p.m.
 NEERIM SOUTH.—Main Street. Wednesday, 1.30 to 4 p.m.
 NEERIM JUNCTION.—Public Hall. Wednesday (fortnightly), 1.30 to 4 p.m.
 NEWRY.—Mechanic's Hall. Alternate Mondays, 1.30 to 4 p.m.
 NEWTOWN-CHILWELL.—Russell Street, Chilwell. Monday and Wednesday, 2 to 4 p.m.; Tuesday, 10 a.m. to 1 p.m., and 2 to 4 p.m.
 NEWTOWN.—St. David's, Newtown. Thursday, 10 a.m. to 12 noon and 2 to 4 p.m.; Friday, 10 a.m. to 12.30 p.m.
 NOOJEE.—Henty Street. Monday, 11.30 to 4 p.m.
 NORTH CARLTON.—Newry Street. Monday, 9.30 a.m. to 12 noon (dental), and 1 to 4 p.m. (dental and babies); Tuesday, 9.30 a.m. to 12 noon, and 1 to 4 p.m.; Wednesday and Friday, 1 to 4 p.m.; Thursday, 9.30 a.m. to 12 noon (children over 2 years).
 NORTH CARLTON.—Pigdon Street. Wednesday, 9.30 a.m. to 12 noon, and 1.30 to 4.30 p.m.; Friday, 9.30 a.m. to 12 noon, and 1 to 4 p.m.
 NORTHCOTE.—Cor. Oldis Avenue and Bastings Street. Tuesday, 1.30 to 4 p.m.; Wednesday and Friday, 9.30 a.m. to 12 noon, and 1.30 to 4.30 p.m.; Thursday, 9.30 a.m. to 12 noon.
 NORTH MELBOURNE.—265 Abbotsford Street. Tuesday, 9.30 a.m. to 12 noon, and 1.30 to 4.30 p.m.; Wednesday, 1.30 to 4.30 p.m.; Friday, 9.30 a.m. to 12 noon.
 NORTH MELBOURNE.—Town Hall, Errol Street. Monday, 9.30 to 11.30 a.m.; Wednesday, 9 a.m. to 12.30 p.m., and 1.30 to 4 p.m.; Thursday, 9.30 a.m. to 12 noon, and 1.30 to 4.30 p.m.; Friday, 10 to 11.30 a.m., and 1.30 to 4.30 p.m.
 NUMURKAH.—Shire Hall Building. Tuesday and Friday, 10 a.m. to 12 noon, and 1.30 to 4.30 p.m.; Wednesday and Thursday, 1.30 to 4.30 p.m.
 NUNAWADING.—Town Hall. Monday and Thursday, 10 a.m. to 12.30 p.m.
 NYORA.—Public Hall. Alternate Fridays, 10 a.m. to 12 noon.
 OAKLEIGH.—Warrawee Park, Atherton Road. Monday, 1 to 4.30 p.m.; Tuesday, Wednesday, Thursday and Friday, 9.30 a.m. to 12 noon, and 1 to 4.30 p.m.
 OCEAN GROVE.—Public Hall. Alternate Wednesdays, 10.30 a.m. to 12.30 p.m., and 1.30 to 4 p.m.
 OFFICER.—B.H.C. Alternate Wednesdays, 2.30 to 4.30 p.m.
 ORFORD.—B.H.C. Alternate Tuesdays, 10 a.m. to 12.30 p.m.; and 1.30 to 4 p.m.
 ORMOND.—Oakleigh Road. Monday, 1.30 to 4.30 p.m.; Tuesday, Wednesday, Thursday and Friday, 9.30 a.m. to 12 noon, and 1.30 to 4.30 p.m.
 PAKENHAM.—Main Street. Monday, 9.30 a.m. to 12.30 p.m., and 1.30 to 4.30 p.m.
 PASCOE VALE.—Progress Hall. Thursday, 10 a.m. to 12 noon, and 1.30 to 4 p.m.
 PEARCEDALE.—Queen's Road. Alternate Mondays, 2 to 4.30 p.m.
 PENSHURST.—Public Hall. Monday, 9.30 a.m. to 12.30 p.m., and 1.30 to 4.30 p.m.
 POOWONG.—Public Hall. Alternate Thursdays, 1.30 to 4.30 p.m.; alternate Fridays, 1.30 to 4.30 p.m.
 PORT FAIRY.—Borough Gardens, Sackville Street. Second and fourth Monday, 10 a.m. to 12.30 p.m., and 1.30 to 5 p.m.; first and third Tuesday, 10 a.m. to 12.30 p.m., and 1.30 to 5 p.m.; Friday, 10 a.m. to 12.30 p.m., and 1.30 to 5 p.m.
 PORTLAND.—Bentinck Street. Tuesday and Wednesday, 2 to 4.30 p.m.; Thursday and Friday, 11 a.m. to 1 p.m., and 2 p.m. to 4.30 p.m.
 PORT MELBOURNE.—Liardet Street. Monday, Wednesday and Friday, 1 to 4 p.m.; Tuesday, 10 a.m. to 12 noon, and 1 to 4 p.m.; Thursday, 1 to 4 p.m.

PORT MELBOURNE (Fisherman's Bend).—Batman Avenue. Monday, 1 to 4 p.m.; Wednesday, 10 a.m. to 12 noon, and 1 to 4 p.m.
 PORT MELBOURNE.—Lorimer Street. Tuesday, 2 to 4 p.m.
 PRAHRAN.—240 Malvern Road. Monday to Friday, 10 a.m. to 11.45 a.m., and 1.30 to 4.30 p.m.
 QUAMBATOOK.—Guthrie Street. Alternate Thursdays, 11 a.m. to 4.30 p.m.
 QUEENSLIFF.—King Street. Wednesdays, 10 a.m. to 12.30 p.m., and 1.30 to 3.30 p.m.
 RED CLIFFS.—Heath Street. Monday and Friday, 1.30 to 4.30 p.m.; second and fifth Tuesdays, 9.15 a.m. to 12.30 p.m., and 1.30 to 4.30 p.m.; Thursday, 9.15 to 12.30 p.m., and 1.30 to 4.30 p.m.
 RICHMOND NORTH.—Church Street. Monday, Wednesday and Friday, 1 to 4 p.m.; Tuesday, 9.30 to 11.30 a.m.; Thursday, 9.30 to 11.30 a.m., and 1 to 4 p.m.
 RICHMOND SOUTH.—516 Church Street. Tuesday and Thursday, 1 to 4 p.m.; Wednesday, 9.30 to 11.30 a.m.
 RINGWOOD.—Melbourne Street. Monday, 1 to 4 p.m.; Tuesday, Thursday and Friday, 10 a.m. to 12 noon, and 1 to 4 p.m.; Wednesday, 10 a.m. to 12 noon.
 ROCHESTER.—Mackay Street. Monday, 1.30 to 4.30 p.m.; Wednesday, 10 to 11 a.m., and 1.30 to 4.30 p.m.; Thursday, 10 a.m. to 12 noon, and 1.30 to 4.30 p.m.
 SALE.—McAlister Street. Tuesday, Thursday and Friday, 10 a.m. to 12 noon, and 1.30 to 4.30 p.m.
 SANDRINGHAM.—Abbott Street. Monday and Thursday, 1.30 to 4.30 p.m.; Tuesday, Wednesday and Friday, 10 a.m. to 12 noon, and 1.30 to 4.30 p.m.
 SASSAFRAS.—Main Road. Wednesday, 9.30 a.m. to 12 noon.
 SEBASTOPOL.—Town Hall. Thursday, 11 a.m. to 12 noon, and 1.30 to 4.30 p.m.
 SEVILLE.—Main Road. Second and fourth Thursday in each month, 1 to 4 p.m.
 SHEPPARTON.—Welsford Street. Monday, Tuesday, Wednesday and Thursday, 1.30 to 5 p.m.; Friday, 10 a.m. to 12 noon, and 1.30 to 5 p.m.
 SILVAN.—Main Road. First and second Tuesday in each month, 1.30 to 4.30 p.m.
 SKIPTON.—Mechanic's Hall. Thursday, 9.30 a.m. to 11.30 a.m.
 SNAKE VALLEY.—Mechanic's Hall. Friday, 9.30 to 11.30 a.m.
 SOUTH MELBOURNE.—Town Hall. Monday and Friday, 9.30 to 11.30 a.m.; Tuesday and Thursday, 1 to 4 p.m.; Wednesday, 9.30 to 11.30 a.m. and 1 to 4 p.m.
 SOUTH YARRA.—Fawkner Park, Toorak Road. Monday, 1.30 to 4.30 p.m.; Tuesday and Thursday, 9.30 a.m. to 12.30 p.m.; Wednesday, 9.30 a.m. to 12.30 p.m.
 ST. ARNAUD.—114 Napier Street, St. Arnaud. Monday, Wednesday and Friday, 1.30 to 4.30 p.m.; Tuesday, 9.30 a.m. to 12 noon, and 1.30 to 4.30 p.m.; Thursday, 9.30 a.m. to 12 noon, and 1.30 to 5 p.m.
 ST. KILDA.—Chapel Street. Tuesday and Friday, 10 a.m. to 12 noon, and 1.30 to 4.30 p.m.; Wednesday and Thursday, 1.30 to 4.30 p.m.
 STAWELL.—Town Hall. Tuesday and Friday, 9.30 a.m. to 12 noon, and 1.30 to 4.30 p.m.
 STRATFORD.—Tyers Street. Monday, 11 a.m. to 12 noon, and 1.30 to 4.30 p.m.
 STRATHMERTON.—Public Hall. Second Monday in month, 1.30 to 3.30 p.m.
 STRATHMORE.—Public Hall. Wednesday and Friday, 1 to 4 p.m.
 STREATHAM.—Main Street. Alternate Wednesdays, 1.30 to 4.30 p.m.
 STREZZLECKIE.—Public Hall. Alternate Tuesdays, 10 a.m. to 12 noon.
 SURREY HILLS.—B.H.C., in Gardens, Union Road. Tuesday and Friday, 9.30 a.m. to 12 noon, and 1.30 to 4.30 p.m.
 TALBOT.—Shire Hall. Tuesday, 1.30 to 4 p.m.

TARWIN LOWER.—Memorial Hall. Third Wednesday in each month, 10 a.m. to 11.30 a.m.
 TERANG.—High Street. Monday, 9.30 a.m. to 12 noon, and 1.30 to 4.30 p.m.; Wednesday, 1.30 to 4.30 p.m.
 THE BASIN.—Progress Hall. Thursday, 9 a.m. to 12.30 p.m., and 1.30 to 3 p.m.
 THORNBURY.—Clarendon Street. Monday and Tuesday, 1.30 to 4.30 p.m.; Wednesday and Friday, 9.30 to 12 noon, and 1.30 to 4.30 p.m.; Thursday, 9.30 to 12 noon.
 THORPDALE.—Mechanic's Hall. Friday, 2 to 4.30 p.m.
 TINAMBA.—B.H.C. Alternate Mondays, 1.30 to 4 p.m.
 TOOLANGI.—B.H.C. Wednesdays, 2 to 5 p.m.
 TOORADIN.—Station Road. Monday, 10 a.m. to 12 noon.
 TORQUAY.—Public Hall. Second Tuesday, 10.30 a.m. to 12.30 p.m., and 1.30 to 3.30 p.m.
 TRAFALGAR.—Memorial Hall. Wednesday, 11 a.m. to 12.30 p.m., and 1.30 to 4.30 p.m.
 TYNONG.—Tynong Hall. Friday, 1 to 4 p.m.
 UPPER FERNTREE GULLY.—Monday, 9.30 to 10 a.m.
 UPWEY.—Monday, 1.30 to 4.30 p.m.
 VERMONT.—B.H.C. Friday, 10 a.m. to 12.30 p.m.
 VIOLET TOWN.—Lily Street. Tuesday, 1.30 to 5 p.m.; Wednesday, 10 a.m. to 12.30 p.m., and 1.30 to 5 p.m.
 WANDIN YALLOCK.—Hunter Road. First and third Thursdays, 1 to 4 p.m.
 WARRACKNABEAL.—Scott Street. Monday (except first in month), 1.30 to 4.30 p.m.; Tuesday (first, third and fifth), 9.30 to 12.30 p.m., and 1.30 to 4.30 p.m.; Wednesday (second and fourth), 9.30 a.m. to 12.30 p.m., and 1.30 to 4.30 p.m.; Friday, 9.30 a.m. to 12.30 p.m., and 1.30 to 4.30 p.m.
 WARRAGUL.—Queen Street. Monday, Tuesday and Friday, 1.30 to 4 p.m.; Wednesday and Thursday, 10 a.m. to 12.30 p.m., and 1.30 to 4 p.m.
 WARRANDYTE.—Yarra Street. Tuesday, 10 a.m. to 4 p.m.
 WARRNAMBOOL.—Liebig Street. Monday, Tuesday and Thursday, 1 to 4.30 p.m.; Wednesday and Thursday, 10 a.m. to 12 noon, and 1 to 4.30 p.m.
 WATCHEM.—Mechanic's Institute. Wednesday, 2 to 4 p.m.
 WEDDERBURN.—Mechanic's Institute. Thursday, 1.30 to 4.30 p.m.
 WERRIMAL.—C.W.A. Rest Room. Third Tuesday in each month, 11 a.m. to 12.30 p.m., and 1.30 to 3.30 p.m.
 WESTGARTH.—Football Pavilion. Monday, 9.30 a.m. to 12 noon, and 1.30 to 4 p.m.
 WILLAURA.—Town Hall. Alternate Wednesdays, 1.30 to 4.30 p.m.
 WINCHELSEA.—Library Building. Friday, 11 a.m. to 12 noon, and 1.30 to 5 p.m.
 WODONGA.—High Street. Monday, 2 to 5 p.m.; Wednesday and Thursday, 10 a.m. to 12 noon, and 2 to 5 p.m.
 WONTHAGGI.—McBride Avenue. Monday, 1.30 to 4.30 p.m.; Tuesday, 10 a.m. to 12.30 p.m.; Friday, 10 a.m. to 12 noon, and 1.30 to 4 p.m.
 WONTHAGGI NORTH.—Methodist Church. Wednesday, 11 a.m. to 12 noon.
 WOORNDOO.—Public Hall. Alternate Tuesdays, 2 to 4 p.m.
 WYCHEPROOF.—Shire Hall. Tuesday, 1.30 to 4.30 p.m.
 YALLA-Y-POORA.—Main Road. Alternate Wednesdays, 1.30 to 4.30 p.m.
 YAMBUK.—B.H.C. Alternate Tuesdays, 10 to 12 p.m., and 2 to 4 p.m.
 YARRA GLEN.—Bell Street. Friday, 11.30 to 4 p.m.
 YARRAGON.—Main Street. Thursday, 11 a.m. to 4.30 p.m.
 YARRAWONGA.—Belmore Street. Monday and Friday, 1.30 to 5 p.m.; Thursday, 10 a.m. to 12 noon, and 1.30 to 5 p.m.
 YEA.—High Street. Thursday, 9.30 a.m. to 12 noon, and 1.30 to 5 p.m.

TRAVELLING BABY HEALTH CENTRE
 Upper Mallee
 (Karkaroc, Walpeup, Kerang, Wycheproof and Swan Hill Shires)

First Week	Second Week
Berriwillock.—	Linga.—
Culgoa.—	Boinka.—
Nullawil.—	Tutye.—
Laibert.—	Murrayville.—
Meatian.—	Danyo.—
Ultima.—	Cowangi.—
Sea Lake.—	Underbool.—
Nyarrin.—	Torrita.—
Nandaly.—	Patchewollock.—
Mittyack.—	Tempy.—
Kulwin.—	Speed.—
Ouyen.—	Turriff.—
Tiega.—	Lascelles.—
Galah.—	Woomelang.—
Walpeup.—	Hopetoun.—

SWAN HILL TRAVELLING CENTRE

First Week	Second Week
Boundary Bend.—	Annuello.—
Robinvale.—	Robinvale.—
Chinkapook.—	Euston.—
Chillingollah.—	Balranald.—
Nyah.—	Kyalite.—
Manangatang.—	Goodnight.—
	Tooleybuc.—
	Piangil.—
	Wood Wood.—
	Nyah West.—
	Manangatang.—

VICTORIAN BABY HEALTH CENTRES ASSOCIATION
GRANTS AND DONATIONS, 1950-51

GRANTS FROM TRUST FUNDS:		
Trustees, Alfred Felton Estate	£450 0 0	
Trustees, F. J. A. Symington Estate ..	242 0 11	
The H. V. McKay Charitable Trust ..	200 0 0	
Trustees, Edward Wilson Estate ..	125 0 0	
Trustees, Alfred Edments Estate ..	90 0 0	
Thomas Baker (Kodak), Alice Baker and Eleanor Shaw Benefactions ..	50 0 0	
The John Russell MacPherson Fund ..	50 0 0	
The David Syme Charitable Trust ..	25 0 0	
Trustees, J. R. Hartley Estate	15 0 0	
Trustees, T. J. Sumner Estate	10 0 0	
		£1,257 0 11

DONATIONS—General:		
Sir Herbert Olney	£12 12 0	
State Savings Bank Officers' Associa- tion	6 0 0	
Mrs. F. W. Dennett	5 0 0	
Dr. I. Younger Ross	2 2 0	
Mr. J. Ross	2 2 0	
Mrs. J. M. Gardiner	2 2 0	
Cr. D. Ellen Weeks	1 1 6	
Mrs. W. Kernot	1 1 6	
Mrs. Rogers	1 1 6	
Miss M. G. Lummis	1 1 0	
Croydon Baby Health Centre Com- mittee	1 1 0	
Mrs. Mott	1 1 0	
Lady Olney	1 1 0	
Mrs. Kellaway	1 1 0	
Mrs. Swinburne	1 0 0	
Mrs. Ibbott	1 0 0	
Mrs. A. C. Harrison	1 0 0	
Cr. A. J. G. Sinclair	1 0 0	
Mr. C. C. A. George	1 0 0	
		£43 7 6

MUNICIPAL COUNCILS:		
Port Melbourne	£6 6 0	
St. Kilda	5 5 0	
South Melbourne	5 0 0	
Collingwood	5 0 0	
Moorabbin	2 2 0	
		23 13 0

DONATIONS IN APPRECIATION OF LECTURES ON "MOTHCRAFT":		
Footscray Girls' School	£5 5 0	
Preston Girls' School	5 5 0	
Kindergarten Training College	3 13 6	
"Fintona" Girls' School	3 3 0	
"Fintona" Charity Fund	3 3 0	
Convent of Mercy (Coburg)	2 10 0	
Box Hill Girls' School	2 2 0	
Brunswick Girls' School	2 2 0	
Williamstown Girls' School	1 1 0	
St. Ambrose School	1 0 0	
Convent F.C.J. (Vaucluse)	1 0 0	
		30 4 6

AUSTRALIAN PAPER MANUFACTURERS LTD. . . .	£484 11 2
BROADCASTING FEES:	
Pro Vita Products (per Oliver J. Nilsen & Co. Pty. Ltd)	£157 10 0
LIBRARY FUND:	
Pro Vita Products (for Library Fund-T. School) ..	£63 0 0
DONATIONS TOWARDS QUARTERLY MAGAZINE:	
Lady Mackay	£3 3 0
Croydon Baby Health Centre	2 10 0
Camberwell Baby Health Centre	2 2 0
Merbein Baby Health Centre	2 2 0
Essendon Baby Health Centre	1 1 0
Belgrave Baby Health Centre	0 12 6
	£11 10 6

GRANTS AND DONATIONS TRAVELLING BABY HEALTH
CENTRE, 1950-51

GRANTS:		
Victorian Government	£500 0 0	
GRANTS FROM SHIRE COUNCILS:		
Walpeup	£200 0 0	
Karkaroc	140 0 0	
Wycheproof	140 0 0	
Kerang	120 0 0	
Swan Hill	60 0 0	
		£660 0 0
DONATIONS:		
Caravan Donation Box	£59 14 4	
COUNTRY WOMEN'S ASSOCIATION:		
Heidelberg	£2 2 0	
Ultima	1 1 6	
Mittyack	1 0 0	
		£4 3 6
GENERAL DONATIONS:		
Korumburra Infant Welfare League ..	£2 2 6	
Metropolitan Branch, Women's Sec- tion, Country Party	1 1 0	
Vacuum Oil Company	1 1 0	
		£4 4 6

GRANTS AND DONATIONS—TRAINING SCHOOL AND MOTHCRAFT HOME (year ended 31st March, 1951):		
G. L. Godfree Trust	£189 13 3	
Walter and Eliza Hall Trust	25 0 0	
Joe White & Co. Pty. Ltd.	10 0 0	
Ivanhoe B.H.C. Vol. Helpers' Auxiliary	6 15 0	
Kraft Walker Cheese Co.	5 5 0	
Windsor Hotel Ltd.	5 5 0	
Messrs. Murray More Pty. Ltd.	5 0 0	
Mrs. Gorman	3 3 0	
Mrs. Wood	2 2 0	
Michaelis, Hallenstein & Co.	1 1 0	
The Argus Charitable Fund	1 1 0	
Australian Bank Officials' Association	1 1 0	
Mrs. Strong	1 1 0	
Henry Francis & Co. Pty. Ltd.	1 0 0	
		£257 7 3
"Margaret White" Prize, donated by Mrs. C. O. White (Eng- land), for Best Trainee of Year		1 1 0

LORD MAYOR'S FUND	£8 8 0	
Brown's Dry Cleaning	£2 2 0	
Victoria Palace	2 0 0	
Northcote City Council	1 0 0	
Gippsland & Northern Co-Op. Com- pany	1 1 0	
Swallow & Ariell	1 1 0	
Haigh Bros.	1 1 0	
	<hr/>	£16 13 0
MUNICIPAL GRANTS:		
Sandringham City Council	£3 3 0	
Colac Town Council	1 1 0	
Dimboola Shire Council	1 1 0	
	<hr/>	5 5 0
GOVERNMENT GRANTS—TRAINING SCHOOL:		
Victorian Government	£1,800 0 0	
Hospital and Charities Commission (Maintenance)	1,438 0 0	
Hospital and Charities Commission (Hospital Benefits Fund)	806 0 0	
	<hr/>	£4,044 0 0

INCOME AND EXPENDITURE ACCOUNT FOR TWELVE MONTHS ENDED 30th JUNE, 1951

To Salaries, Secretarial and Lecturing	£1,188 11 5	By Grants and Donations	£1,387 1 5
„ Postages and General Expenses	210 11 11	„ State Controller of Salvage	484 11 2
„ Printing and Stationery	362 5 9	„ Lecture Fees	30 4 6
„ Grants to Centres	95 0 0	„ Broadcasting Fees	157 10 0
„ Travelling Expenses—Lecturing Nurse	145 4 8	„ Interest	7 19 8
„ Telephone	33 1 11	„ Donations for Materials, Pat- terns, Booklets and Badges	£19 15 0
„ Electric Light and Heating	7 12 10	Less Expenditure	16 10 7
„ Rent	85 0 0		3 4 5
„ Insurance	74 7 7	„ Deficit for the Year	492 15 1
„ Equipment	11 11 0		
„ Typewriter Maintenance	2 0 0		
„ Audit Fees	21 0 0		
„ Quarterly Magazine	£763 11 2		
Less Sales, Subscriptions, Donations and Advertisements	436 12 0		
	326 19 2		
	£2,563 6 3		£2,563 6 3

TRAVELLING CENTRE. BALANCE SHEET AS AT 30th JUNE, 1951

LIABILITIES		ASSETS	
The National Bank of Australasia Limited	£12 17 3	The State Savings Bank of Victoria	£108 7 3
General Fund—		Debtor, V.B.H.C.A. Training School	22 4 3
Balance at 30th June, 1950	£329 4 5		
Less Deficit for the year	211 10 2		
	117 14 3		
	£130 11 6		£130 11 6

INCOME AND EXPENDITURE ACCOUNT FOR TWELVE MONTHS ENDED 30th JUNE, 1951.

To Salaries	£1,012 18 0	By Donations—	
„ Repairs, Replacements and Spares	257 17 7	Box on Caravan	£59 14 4
„ Petrol and Oil	210 14 10	General	4 4 6
„ Insurance	40 10 1	Country Women's Associa- tion	4 3 6
„ Printing and Stationery	8 9 10		68 2 4
„ Postages and General Expenses	11 0 0	„ Shire Grants	660 0 0
„ Interest on Overdraft	7 14 0	„ Government Grant	500 0 0
„ Uniform Allowances	18 4 0	„ Interest Received	3 4 1
		„ Special Appeal Account—Interest on Fixed Deposits	123 16 9
		„ Press Photographs	0 15 0
		„ Deficit for the year	211 10 2
	£1,567 8 4		£1,567 8 4

SPECIAL APPEAL ACCOUNT

To Balance at 30th June, 1950—		By Interest on Fixed Deposit transferred to Travelling Centre	£123 16 9
The National Bank of Australasia Limited Fixed Deposits	£5,547 2 7	„ Proceeds of Fixed Deposits transferred to V.B.H.C.A. Building Fund Account	5,547 2 7
„ Interest	123 16 9		
	£5,670 19 4		£5,670 19 4

