

Victorian
Baby Health Centres
Association



TWENTIETH
ANNUAL REPORT
OF
CENTRAL COUNCIL
1937-1938



A. J. CHARLES, Printer, 32 Hardware Street, Melbourne.

Aims and Objects of the Association.

- (1) To Safeguard the Health of mothers and babies.
- (2) To encourage the breast-feeding of infants.
- (3) To train double certificated Nurses in Mothercraft and Infant Welfare.
- (4) To employ these trained Nurses, who shall—
 - (a) Attend certain Centres, where not only mothers with their babies can come, but also expectant mothers.
 - (b) Visit mothers at their homes, and help them carry out simple hygienic rules.
- (5) To hold meetings and give organised teaching to women, as opportunity shall arise, and to disseminate such knowledge by every available agency.
- (6) To co-operate with all present or future organisations working for the same objects.

The object of the Association being to keep infants healthy, sick children are not treated at Centres, but are always referred to their own doctor or to a hospital.

VICTORIAN BABY HEALTH CENTRES ASSOCIATION

Patroness:
LADY HUNTINGFIELD.

President:
SIR WALTER LEITCH, K.B., C.B.E.

Life Member: J. D. HOWIE Esq., O.B.E.

Vice-Presidents:
Dr. CONSTANCE ELLIS. Mrs. G. SWINBURNE.
Mrs. W. KERNOT. Mrs. J. H. DODDS.

Executive Committee:
Mrs. R. BATCHELDER. Mrs. J. M. GARDINER.
Mrs. W. J. BOYLAND, J.P. Dr. BOYD GRAHAM.
(B.M.A.)
Dr. A. P. DERHAM Dr. DORIS OFFICER.
Mrs. E. E. MOTT. Mrs. D. A. SKENE,
Ald. J. MONAHAN LEWIS. M.B.E., J.P.

Hon. Treasurer: Cr. C. C. A. GEORGE. **Hon. Secretary:** Dr. I. YOUNGER ROSS, O.B.E.

Secretary:
Miss M. G. LUMMIS.

Hon. Solicitors:
Messrs. MOULE, HAMILTON & DERHAM.

Auditors:
Messrs. BRENTNALL, MEWTON & BUTLER.

Training School: Swanston Street, Carlton.
Telephone: F 5911.

Medical Officer: Dr. KATE CAMPBELL.
Matron: Miss A. SAGE.

Sub-Matron: Miss J. MACKNIGHT.

Lecturing Nurse: Sister J. COLVIN.

Central Office: National Bank Chambers, 271 Collins Street,
Melbourne.

Telephone: M 5020.

VICTORIAN BABY HEALTH CENTRES ASSOCIATION
(CENTRAL)

TWENTIETH ANNUAL REPORT.

Ladies and Gentlemen,—

In presenting the Twentieth Annual Report the Council draws attention to the fact that, while its report gives a general survey of the Association's work, each Health Centre publishes its own Annual Report and Balance Sheet, manages its own affairs, and extends the work in its own district, the Association acting as a co-ordinating link between the various Centres.

The Balance Sheet at the end of this Report relates only to the Central Council and the Mothercraft Home and Training School.

ADMINISTRATION.

The Council has met every month. The Executive Committee, consisting of the office-bearers and ten members of Council, of whom two at least must be representatives of Municipal Councils, two at least representatives of country Centres, and one a member of the British Medical Association, is elected by the Council at the first meeting after the Annual Meeting. This Committee, which co-ordinates the work, has met every month. The Training School Committee and Medical Sub-Committee deal with all technical matters in connection with the training of the Nurses and the conduct of Baby Health Centres generally. Finance is controlled by a separate Sub-Committee, and there is a Board of Trustees to manage the affairs of the Newspaper Depot.

Lady Huntingfield graciously consented to represent the Association at the Seventh Annual English Speaking Conference on Maternity and Child Welfare held in London in June, 1937, and at the last Annual Meeting of the Association Lady Huntingfield gave her impressions of the Conference.

The Council is very grateful for the personal interest shown by Lady Huntingfield in the Association's work.

The Council was delighted when His Majesty the King conferred upon Dr. Younger Ross, one of the Founders of the Baby Health Centres in Victoria, the honour of the Order of the British Empire. This honour has been well deserved—

Dr. Younger Ross has always retained her practical interest and enthusiasm in connection with the work for the welfare of the mothers and babies of this State. The Council congratulates the Director of Infant Welfare, Dr. Vera Scantlebury, upon whom this honour has also been conferred.

Sir Walter Leitch, President of the Association, left on a visit to England during May. The senior Vice-President, Dr. Constance Ellis, has acted as President, and the Council wishes to thank her for the able manner in which she has carried out these duties.

Leave of absence for four months was granted to the Hon. Secretary, Dr. Younger Ross, in December last. Dr. Doris Officer was appointed Acting Hon. Secretary during that period. The Council thanks Dr. Officer very sincerely for her help and keen interest in the work.

The Council was pleased to welcome Mrs. C. O. White, formerly Hon. Secretary of the Association, who is on a short visit to Melbourne. The Centres were glad to have the opportunity of again meeting Mrs. White, with whom they had worked for so many years.

GENERAL PROGRESS.

There are 124 Centres affiliated with the Association, 61 of these being in country districts.

New Centres have been opened at Boronia, Emerald, Bayswater, Koroit, Leongatha, Meeniyan, Mirboo North and Lang Lang.

Centre buildings have been erected at Brighton and St. Kilda, also at Warragul, where the work is now well established. The Lord Mayor of Melbourne, Cr. E. Campbell, officially opened the new Centre building at Belgrave. This Centre reflects great credit on the Ladies' Committee which has been very active in raising funds to endeavour to pay for the building.

Plans have been passed for the erection of a new building at North Essendon, making the third Centre building to be erected by the Essendon Council for the work in that district. A Centre building is in course of erection at Terang.

On account of the epidemic of Poliomyelitis throughout the State, many Centres were closed for a considerable time. The number of attendances of babies at Centres for the year

under review will therefore show a decided decrease, but many more visits have been paid by the Sisters to mothers in their own homes, and each Centre evolved methods of helping individual mothers.

The care of the pre-school child is receiving special attention. Toddlers scales have been installed at the majority of Centres. Advice in regard to diet, clothing and general health is given by the Sisters at the Centres. These activities should be a great help to the organisation now coming into existence for the foundation of Nursery Schools.

The Association has revised its leaflets; these have been brought up to date and new ones added. There are 15 leaflets in the series—(1) Advice to Expectant Mothers; (2) The Diet of the Expectant Mother; (3) Breast Feeding; (4) Complementary and Artificial Feeding; (5) Care of Milk; (6) Educational Diet; (7) Weaning; (8) Ten to Twelve Months Diet; (9) Suitable Diet for Children 1-2 Years; (10) Diet; (11) Constipation; (12) Diarrhoea; (13) Recipes; (14) Infants' Garments; (15) Knitting Instructions.

MOTHERS' CLUBS.

The establishment of Mothers' Clubs in connection with Baby Health Centres is proving very successful. Clubs at Bendigo, Essendon, Colac, Croydon and Terang report good progress and keen interest among members. The recently formed Mothers' Club at Northcote has a large membership and is a great asset to the Centres. The President and Secretary of each Club are appointed by the mothers. Talks on health and care of young children, given by visiting lecturers at the monthly meetings, are much appreciated.

AUXILIARIES.

The various Auxiliaries continue their interest in the Association's Mothercraft Home and Training School. The Council is very grateful indeed to members of the Ivanhoe and "Ashfield" Auxiliaries for their splendid assistance. The "Ashfield" Auxiliary donated an Electrolux floor polisher for the Training School—the money being raised by social functions—and £19 for purchase of linen for the Mothercraft Home.

Cheques to the value of £9 for the Premature Babies Ward have been donated by the Ivanhoe Auxiliary, Carbogen out-

fit and gage for premature babies, also bedside tables for the mothers' rooms, garments for babies, and eggs. The members have also saved their newspapers for the Association's Depot.

V.B.H.C. SISTERS' CLUB.

The above Club is still very active. Meetings are held at the Training School. In November last Dr. Younger Ross invited the members to a picnic at her country home at Sherbrooke. An amount of £5/12/- was collected and given as a donation to the Travelling Baby Health Centre. A very fine glass cabinet has been presented to the Training School to be used for demonstration purposes. The resignation of Miss D. Griffiths was received with regret. Miss J. Muntz has been appointed Hon. Secretary. Sister A. Forrest is President of the Club.

VOLUNTARY HELPERS.

The work of the Voluntary Helpers at Baby Health Centres is greatly appreciated. The Council wishes to thank most sincerely all those who give their time and interest to help the Sisters-in-Charge of Centres. This assistance so willingly given is of the utmost value to Centre work, and Helpers are always required.

The V.B.H.C.A. Voluntary Helpers Club has had an interesting and progressive year. Various functions have been held, including card afternoons and evenings, picture nights and a jumble sale. The net amount of £32 has been raised during the last twelve months. A cheque for the sum of £30 has been handed over to the Association towards the purchase of a cine-camera and projector for the Training School, for demonstrating lectures, etc. A show case has been donated to the Association's office for exhibiting model sets of garments for toddlers and a demonstration doll for the Travelling Baby Health Centre.

Arrangements are being made by several club members to hold parties in their own homes in the near future, with a view to raising further funds. Club meetings are held on the first Wednesday morning of each month at the Tudor Rose Cafe. New members will be gladly welcomed. The Hon. Secretary is Miss Davies, 30a Mitford Street, St. Kilda (Telephone, Windsor 2269).

The Council is very much indebted to Mrs. H. L. Williams for the splendid services she is rendering to the Association as Hon. Organiser of the Voluntary Helpers and Convenor of the V.B.H.C.A. Voluntary Helpers Club, which is accomplishing such good work.

MEMORIAL TO THE LATE SIR GEORGE CUSCADEN.

A Memorial Tablet, in memory of the late Sir George Cuscaden, who was for ten years President of the Victorian Baby Health Centres Association, has been erected at the Training School. It was unveiled by the Lord Mayor of Melbourne (Cr. E. Campbell) on Friday, 20th May, 1938. Members of the Melbourne City Council were present.

Mrs. Charles Derham, Miss Beatrice Cuscaden and Dr. W. Cuscaden attended the ceremony. They gave to the Association a cheque for the sum of £100; this donation will be used to endow a cot at the Mothercraft Home in memory of their father, whose interest and help, as President of the Association, will never be forgotten.

OFFICIAL OPENING OF TRAVELLING BABY HEALTH CENTRE.

The Travelling Baby Health Centre was built as a Memorial to the Pioneer Women of Victoria. The Association received a gift of £700 from the Women's Centenary Council towards this scheme. It was officially opened near the Treasury Gardens, East Melbourne, on Wednesday, 20th October, 1937, by the Hon. A. Dunstan, M.L.A., Premier of Victoria.

Among those present were Mrs. I. H. Moss, President, National Council of Women (Victoria); Mrs. W. E. Sargood, State President, Country Women's Association. The Minister for Water Supply, The Hon. F. E. Old, M.L.A., whose electorate is in the area to be visited by the Travelling Centre, spoke on behalf of the mothers and babies of that district.

The Minister for Transport, The Hon. A. L. Bussau, M.L.A., and Dr. Featonby, Head of the Public Health Department, were also present and spoke in support of this new development, and the value of the Centres to mothers in the country.

Special tribute was paid to Mr. F. W. Kerr by the President, Sir Walter Leitch. Mr. Kerr designed and supervised the building of the caravan.

Among the many generous donors of gifts to the Travelling Centre were:—Australasian Scale Co., baby scales; Messrs. Ball & Welch, rug, batmat; Box Hill City Council, material for cupboards; Messrs. Brooks, Robinson & Co., mirrors; Coleman Quicklite Co. Ltd., cooking stove; Messrs. G. J. Coles & Co. Ltd., cutlery, crockery and kitchen equipment; Dunlop Perdriau Rubber Co. Ltd., Dunlop pillow mattresses, cushions, floor covering and hose; Electrolux Ltd., kerosene automatic refrigerator; Messrs. Felton, Grimwade & Duerdins Ltd., Red Cross outfit; Messrs. Foy & Gibson Pty. Ltd., curtains and bedspreads; J. S. Forman, Esq., inscribed list of donors; Hardie Trading Co. Pty. Ltd., paints and lacquers; Lady Huntingfield, motor clock; Junior Red Cross, petrol radiator; Mrs. W. Kernot, infants' garments; F. W. Kerr, Esq., designing and superintending erection of caravan; Sir Walter Leitch, barometer and petrol lamp; Messrs. Wm. Liddell & Co. Ltd., linen and pillow slips; Jas. McEwan & Co. Pty. Ltd., shovel, axe, etc., McPhersons Pty. Ltd., water pump, hydraulic jack; Metropolitan Fire Brigades, fire extinguishers; Jas. Miller & Co. Pty. Ltd., tow rope; Myer Emporium Ltd., blankets; Myttons Ltd., stainless steel sink; New System Telephones Pty. Ltd., Philco wireless set; Pyrox Pty. Ltd., windscreen wiper and sparking plugs; Roeszler & Son, engraved nameplate. Dr. Younger Ross, petrol iron; Victorian Railways, folding wash-hand basin; H. P. Zwar, Esq., hides for covering seats.

The Council wishes to thank all donors most sincerely for their splendid contributions.

The Council is very grateful to the President, Sir Walter Leitch, for his wonderful interest in the Travelling Centre and for the time devoted by him to matters concerning the work and equipping of the caravan. It was mainly through the efforts of the President that so many generous gifts were received.

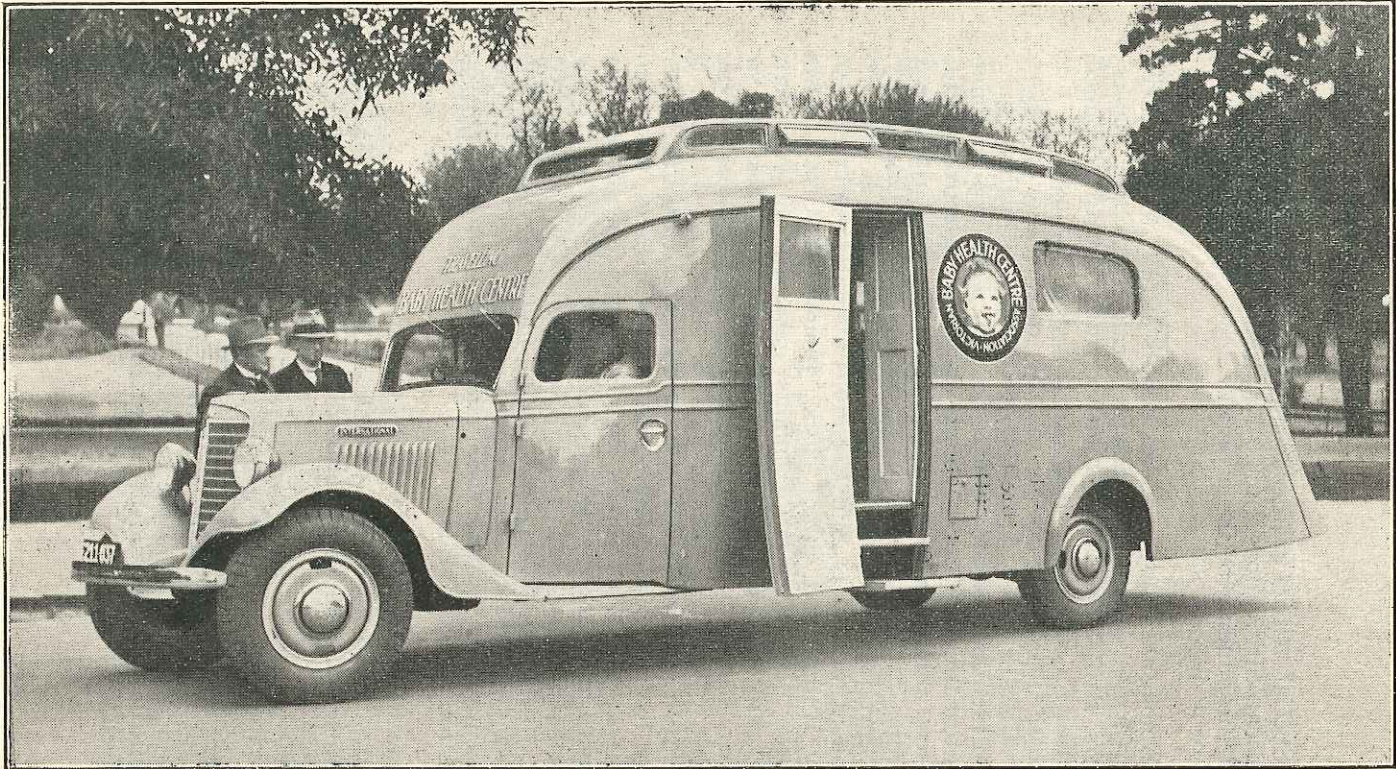

8

TRAVELLING BABY HEALTH CENTRE
A Memorial to the Pioneer Women of Victoria.

**MOTHCRAFT HOME, TRAINING SCHOOL FOR
INFANT WELFARE NURSES, AND MODEL BABY
HEALTH CENTRE.**

The work of the Mothercraft Home and Training School is progressing very satisfactorily under the capable management of Matron A. Sage. The Council was very sorry to lose the services of Sister D. Griffiths, Assistant Matron, whose work has given every satisfaction. Sister J. Macknight was appointed to the position of Assistant Matron in January.

Admissions to the Mothercraft Home during the year numbered 118.

At the Model Baby Health Centre the attendances were as follows:—

Individual Babies at Centre	192
Total attendances of Babies at Centre	1332
Individual Expectant Mothers advised	14
Visits paid to Mothers at their homes	513
No. of Letters for advice received and answered	104
No. of Lectures given	660
Telephone consultations	94

Trainees at the Mothercraft Home and Training School numbered 30, making a total of 403 nurses trained by the Association in Mothercraft and Infant Welfare.

Lectures and demonstrations in Infant Welfare are given at the Training School to Medical Students. Post Graduate Courses arranged by the Women's Hospital for Midwifery Nurses include lectures and demonstrations in Infant Welfare. These are given by Dr. Kate Campbell (the Association's Medical Officer) and the Matron of the Training School.

The Council wishes to place on record the valuable work carried out by Dr. Kate Campbell. Dr. Campbell visits the mothers and babies at the Home and lectures to Trainees taking the Course of Training in Infant Welfare and Mothercraft at the Training School. Many other lectures are given by Dr. Campbell to Medical Students, Midwifery Trainees and to the Sisters-in-Charge of Baby Health Centres.

The Model Baby Health Centre was closed for some time during the epidemic of Poliomyelitis. Trainees of the Assoc-

iation, through the kindness of the Committee of Box Hill Baby Health Centre, were able to take the practical part of the training under the guidance of Sister G. Bennet at the Box Hill Centre. The Council owes a debt of gratitude to the Box Hill Baby Health Centre Committee and to Sister Bennet.

The "Margaret White" Prize for the best trainee of the year was awarded to

SISTER GLADYS MOLE

TRAVELLING BABY HEALTH CENTRE.

The Travelling Baby Health Centre is well established in the Upper Mallee District, and very much appreciated by the mothers, who feel that they are able to share in all the benefits of a Baby Health Centre in the same way as those who are living in city and suburban areas.

The shires visited are Swan Hill, Walpeup and Wyche-
proof. A fortnightly tour has been mapped out. Route taken:—

First Week.—Nyah West, Nyah, Piangil, Tooleybuc, Haysdale, Kooloonong, Boundary Road, Robinvale, Banner-
ton, Annuello, Bolton, Manangatang.

Second Week.—Kulwin, Winham, Ouyen, Walpeup, Mit-
tiack, Pier Millan, Nandaly, Sea Lake, Ultima, Waitchie,
Chillingollah, Chinkapook.

3DB broadcasts the itinerary of the Travelling Baby Health Centre so that mothers know when to expect its visits to towns nearest their homes. The work of the Travelling Centre commenced in October, 1937. The following figures are for the first eight months of the tour,

Individual Babies at Centre	366	
Individual Children over 2 years	165	
		531
Total attendances of Babies at Centre	1350	
Total attendances of Children over 2 years	386	
		1736
Individual Expectant Mothers advised	32	
Visits paid by Sisters to homes	17	

These figures are considered very good, for even in this area the epidemic of Infantile Paralysis made a difference in the attendances of mothers with their babies.

The Country Women's Association has been of great assistance in this branch of the Association's work; and the Council wishes to thank Mrs. Davies, Group President of the Country Women's Association, Upper Mallee District, for her splendid co-operation and help.

Mr. F. W. Kerr, who designed and supervised the building of the Travelling Baby Health Centre, still maintains his interest in the work, and is always ready to help and advise the Committee on matters regarding the successful running of the caravan.

Before its departure from Melbourne arrangements were made for the Travelling Baby Health Centre to visit the suburbs, where great interest was shown in this new venture. The "Herald" Cine-Sound Production made a film of the caravan, demonstrating the work in operation.

Lord and Lady Huntingfield inspected the caravan and entertained members of the Executive and the Sisters-in-Charge of the Travelling Centre to morning tea at Government House.

On the initial journey to the Upper Mallee the Travelling Centre called at Castlemaine and Bendigo where members of the Ladies' Committee of these Centres arranged an official welcome.

At Maryborough and Ballarat, where the caravan also visited, a welcome was given.

The Sisters-in-Charge of the Travelling Baby Health Centre—Sisters C. Hughston and G. Morton—are thanked for the splendid work they are carrying out for the mothers and babies in the Upper Mallee. Sister Turner's work with the Travelling Centre in the first six months tour was of great value in the pioneering stage; the Council is very grateful and appreciative of the splendid manner in which she carried out her duties in this new branch of the Association's work. Mrs. D. A. Skene organised the first tour of the Travelling Baby Health Centre—travelling with the caravan to the Upper Mallee.

LECTURING NURSE.

During the past year the following schools have received Lectures given by Sister J. Colvin, the Association's Lecturing Nurse:—

"Fintona" Presbyterian Girls' Grammar School, Balwyn; "Firbank" Church of England Girls' Grammar School, Brighton; Swinburne and Brighton Technical Schools; Coburg, Hampton and Essendon High Schools; Preston, Brunswick, Collingwood, Richmond, Fitzroy, East Camberwell, J. H. Boyd (South Melbourne) Girls' Schools; East Malvern, Hawthorn, Burnley, Richmond, Brunswick North, Westgarth, Windsor, Port Melbourne, Ivanhoe, Fairfield, Heidelberg, Armadale, Auburn, Middle Park, Ascot Vale, Thornbury, Gardiner, Albert Park, Deepdene, East Kew, Kew, Collingwood, Elwood, and Fitzroy State Schools.

At the completion of each course of Lectures, examinations are held in the schools. During the year 1528 pupils sat for the examinations—of these, 837 received certificates, 527 passed, and 164 failed.

Owing to the epidemic of Infantile Paralysis, the figures are not as high as the previous years, some of the schools being closed for varying periods.

A course of lectures was given to the Diploma Students at the Emily MacPherson College of Domestic Economy; also to Students of the Kindergarten Training College, Kew. The Students from both these Colleges visited the Training School and were very interested in the work.

Lectures were given to the Midwifery Trainees of St. George's Intermediate Hospital, Kew, during the past year. Two groups composed of members of the Young Women's Christian Association were given courses of lectures.

A group of Girl Guides in the St. Kilda district were examined for the "Child Nurse" certificate and all were successful.

The following donations have been made to the Training School from pupils who received lectures in Mothercraft:—Fitzroy Girls' School, Day gowns and booties; Coburg High School, box of woollen garments; Preston Girls' School, 18 woollen jumpers for the babies. Many schools contributed newspapers to the Association's Newspaper Depot during the year.

CO-OPERATION.

The Council wishes to thank Professor Marshall Allan for his continued interest in the Association. To Dr. Hilda

Kincaid, Dr. George Simpson, Dr. A. P. Derham and Dr. Boyd Graham sincere thanks are extended for their valued help as Lecturers and Examiners at the Training School.

To Willsmere Milk Institute, Free Kindergarten Union, Victorian Association of Creches, Melbourne District Nursing Society, Benevolent Society and the Girl Guides Association have been of great assistance. Members of the Junior Red Cross Circles continue to help in the collection of newspapers for the Depot, for which the Council is very grateful.

Garments donated by the members of "Time and Talents" are very much appreciated.

The Council wishes to thank 3DB Broadcasting Station for woollen garments for the babies received throughout the year.

The splendid co-operation of the Country Women's Association in connection with the Association's Travelling Centre is of great assistance to the work. Members of C.W.A. Groups in areas visited by the caravan help in every way possible—interesting the mothers in the Centre and arranging hospitality for the Sisters-in-Charge of the Centre.

Many helpful donations have been received from branches of the Country Women's Association towards the Travelling Baby Health Centre.

STATE GOVERNMENT.

The Victorian Government has subsidized the Centres £1 for £1 with the Municipal Councils up to £112/10/- for each full-time Centre. During the last year the Association supported the Municipal Councils in a deputation to ask that the Government Grant be increased to the amount paid before the depression, i.e., £125 per annum.

When the movement was inaugurated, the cost of a full-time Centre (including salary of the Sister-in-Charge and maintenance of Centre) was estimated at £250 per annum. The Government agreed to pay £1 for £1 with the Councils up to this amount.

MUNICIPAL COUNCILS.

The Municipal Councils continue their great interest in their Centres. Many fine buildings have been erected, the cost of which is borne by the Councils. In addition to subsidising

the Centres £1 for £1 with the Government, all extra expenditure in connection with maintenance of the Centres is provided by individual Municipal Councils.

Representatives of Municipal Councils attend regularly the monthly meetings of the Council of the Association. The following Councils have contributed towards the Association's funds:—Brighton, Kew, Moorabbin, Sandringham, South Melbourne, and St. Kilda.

CHARITIES BOARD.

The Council is grateful for the grant of £200 per annum received from the Charities Board towards the cost of maintenance of the Training School.

NEWSPAPER DEPOT.

The work of the Newspaper Depot is progressing very satisfactorily. Donors of paper are sincerely thanked for their practical interest and support.

Members of the Junior Red Cross Circles continue to help in the collection of large supplies of paper. The co-operation of Head Teachers in connection with paper collected at the State Schools is much appreciated. Many schools have undertaken to collect papers, among them being Elwood, Williamstown, Hawthorn West, Box Hill South, and Northcote.

At the majority of Centres Boxes for the collection of paper are installed; mothers attending the Centres are very pleased to help in this way.

FINANCE.

The Council desires to thank the Trustees of the Alfred Felton Estate, Alfred Edments Estate, J. R. MacPherson Trust for their generous donations, which are of great assistance to the work.

The Trustees of the H. V. McKay Charitable Trust are sincerely thanked for the special donations towards country work. Through this Trust, Centres in country districts are assisted in the establishment of their Centres, a grant towards equipment is made, and many Centres and Sub-Centres in process of formation will receive help from this source.

Trustees of the Henry Gyles Turner Estate, Walter and Eliza Hall Trust, David Syme Charitable Trust, Sir William Austin Zeal Estate, William Heath Estate are thanked for

their generous allocations towards the funds.

The Council gratefully acknowledges donations from Mr. E. Truby Williams, Victoria Palace Ltd., Australian Women's National League and from the following Municipal Councils: Brighton, Kew, Moorabbin, Sandringham, South Melbourne, and St. Kilda.

The various Auxiliaries and Voluntary Helpers' Club and V.B.H.C. Sisters' Club are sincerely thanked for their financial support and interest. Donations from Centres and the Country Women's Association towards the Travelling Baby Health Centre are much appreciated.

The Directors of the "Argus," "Age," "Herald" and "Sun" are thanked for their co-operation and interest.

A special vote of thanks must be given to the Matron and Assistant Matron of the Mothercraft Home and Training School and to Sisters-in-Charge of Baby Health Centres for the splendid services rendered through a very difficult time during the epidemic of Poliomyelitis. The mothers were kept in touch with the Centres by telephone advice and visiting—entailing much more exacting work on the part of the Sisters.

It is very gratifying to the Association to note that, with the re-opening of the Centres, the attendances still show the keen desire of the mothers to receive expert advice for themselves and their babies.

Victorian Baby Health Centres Association

CENTRAL COUNCIL.

Alfred Hospital	W. S. Philip, Esq.
British Medical Association	Dr. Boyd Graham.
Children's Hospital	Mrs. W. G. McBeath.
Country Women's Association	Mrs. C. Buckland.
Demonstration Nursery School of Victoria	Mrs. Guy Bakewell.
Education Department	Dr. E. Fitzgerald.
Foundling Hospital	Miss A. Embling.
Free Kindergarten Union	Mrs. J. J. McMahan.
Girl Guides Association	Mrs. R. T. Robinson.
Melbourne District Nursing Society	Mrs. J. P. Major.
Queen Victoria Hospital	Mrs. J. Sutherland.
Victorian Association of Creches	Mrs. Dennis.
Victorian Bush Nursing Association	Dr. Boyd Graham.
Victorian Women's Medical Association	Dr. Constance Ellis.
Victorian Women's Medical Association	Dr. Younger Ross.
Women's Hospital	Mrs. D. A. Skene.

Ararat . . . Mrs. J. Irwin; Cr. H. J. Blackie.
 Bairnsdale. . . Mrs. J. Giles, Mrs. D. Cameron; Cr. A. Laidlaw.
 Ballarat . . . Mrs. J. M. Gardiner.
 Belmont . . . Mrs. A. V. Evans, Mrs. A. E. Johnston.
 Benalla . . . Mrs. Westacott, Mrs. M. Robertson; Cr. E. W. Bieske.
 Bendigo. . . Mrs. J. C. Chisholm, Mrs. J. Curnow, Mrs. T. F. Amer;
 Cr. J. A. Michelsen.
 Blackburn and
 Mitcham. . . Mrs. J. F. Thiele; Cr. J. K. Lawson.
 Box Hill . . . Mrs. W. J. Boyland, Mrs. Archer; Cr. J. T. Mahoney.
 Brighton . . . Mrs. J. H. Taylor, Mrs. E. Tracey; Cr. J. A. Grant.
 Bunyip & Gar-
 field . . . Dr. Sullivan.
 Camberwell . . Mrs. Harrison, Miss R. Moore, Mrs. A. J. L. Murray,
 Mrs. Leigh, Mrs. Darby, Miss Miles, Mrs. Goss;
 Cr. D. W. Watson.
 Castlemaine . . Mrs. J. Barker, Mrs. J. Carrol; Cr. J. Barker.
 Caulfield . . . Mrs. Armstrong, Mrs. McCoombe, Mrs. McRae
 Stewart, Mrs. Rankin; Cr. McKinnon.
 Chelsea . . . Cr. D. G. Baillie.
 Collingwood . . Miss M. Manger, Mrs. T. J. Kane; Cr. J. Eastman.
 Colac . . . Mrs. J. Lang, Mrs. J. O. Eva.
 Croydon . . . Mrs. Dickinson, Mrs. Watson, Mrs. B. Jackson; Cr.
 H. T. Chapman.
 Echuca . . . Mrs. Dickson, Miss Simmie; Cr. W. Wearne.
 Essendon . . . Mrs. Mott, Mrs. G. T. Fitzgerald; Cr. Reid.
 Ferntree Gully. Mrs. S. E. Francis; Cr. Violet Lambert.
 Fitzroy . . . Mrs. W. J. Baker, Dr. John Cahill; Cr. A. Rosen.
 Geelong . . . Mrs. W. Kernot, Mrs. E. A. MacDonald, Mrs. G.
 Neunhoffer; The Mayor of Geelong.
 Gisborne. . . Mrs. A. R. Page.
 Hampden . . . Mrs. Thornley, Mrs. E. Coope; Cr. F. C. Russell.
 Hamilton . . . Mrs. Abbot, Mrs. W. Ellis, Mrs. Kirkbride; Cr. J.
 Young.
 Hawthorn. . . Mrs. G. Swinburne, Mrs. W. J. Bradshaw; Cr. J. H.
 George.
 Heidelberg. . . Mrs. R. Forster, Mrs. Foster, Mrs. Foletta, Mrs.
 Tenby; Cr. N. Ibbott.
 Kew . . . Mrs. F. K. White, Mrs. H. Coleman, Mrs. P. C.
 Edwards; Dr. A. R. Derham; Cr. H. F. Mogg.
 Macedon . . . Mrs. M. Wiltshire.
 Malvern . . . Mrs. Marcus Martin, Mrs. L. Thomson; Cr. G.
 Taylor.
 Maryborough . Mrs. S. Lean, Mrs. L. R. Quarterman; Cr. T. S.
 Stevens.
 Melbourne City Ald. J. Monahan Lewis, Dr. John Dale.
 Mildura . . . Cr. W. N. Sarah.
 Moorabbin. . . Mrs. N. G. Wishart, Mrs. C. C. A. George; Cr. C. C.
 A. George.
 Mulgrave . . . Mrs. J. Kerferd; Cr. S. Marriott.
 Northcote . . . Mrs. S. Dennis, Mrs. Bartle Ryan; Cr. J. O. Hughes.
 Oakleigh . . . Mrs. Oliver, Mrs. A. V. Smith; Cr. J. P. McKeogh.
 Port Melbourne Mrs. W. Howe, Mrs. H. Grover; Cr. Howe.
 Port Fairy . . Cr. W. Riddell.

Portland . . . Cr. H. M. Williamson.
 Queenscliff. . . Mrs. Lewis Klug, Mrs. Larkin.
 Redcliffs . . . Mrs. Bromfield, Mrs. E. Geer.
 Richmond . . . Dr. Officer, Mrs. J. H. Dodds, Mrs. Harrison; Cr.
 P. J. Carroll.
 Ringwood . . . Mrs. R. W. Dawes; Cr. Dawes.
 Rochester . . . Mrs. O. Neil, Mrs. Daley.
 Sandringham. . Mrs. Gray; Cr. H. J. Sillitoe.
 Sth. Melbourne Cr. R. J. Morris.
 St. Kilda . . . Cr. G. H. Robinson.
 Shepparton . . Mrs. T. J. Peck, Mrs. O. Hicken; Cr. F. W. Grutzner.
 Terang . . . Mrs. W. E. Naphine.
 Warrnambool . . Miss Merrett, Mrs. Kirkham; Cr. H. H. Smith.
 Wonthaggi . . Mrs. W. Easton; Cr. E. C. Easton.
 Warragul . . . Mrs. Walker; Cr. McNeil.

Victorian Baby Health Centres Association

GRANTS AND DONATIONS.

Felton Bequests Committee	£360	0	0
H. V. McKay Charitable Trust (for Country Work)	250	0	0
Trustees Alfred Edments Trust	90	0	0
Trustees J. R. McPherson Trust	50	0	0
Trustees Henry Gyles Turner's Estate	30	0	0
Trustees David Syme Charitable Trust	25	0	0
Trustees T. J. Sumner Trust	16	0	0
Sir William Austin Zeal Estate	7	10	0
Voluntary Helpers' Club (Donation for Show Case)	3	15	0
Aust. Women's National League	2	15	0
Messrs. G. J. Coles Ltd.	5	5	0
Mrs. Paterson	2	2	0
Mrs. C. Smith	1	1	0
Warragul Baby Health Centre Committee	1	1	0
Ringwood Baby Health Centre	1	1	0
E. Truby Williams, Esq.	2	2	0
	<hr/>		
		£847	12 0

Donations from Municipal Councils—

Brighton City Council	£10	0	0
St. Kilda City Council	5	5	0
Kew City Council	5	0	0
South Melbourne City Council	2	10	0
Sandringham City Council	2	2	0
Moorabbin City Council	2	2	0
	<hr/>		
		£26	19 0

Donation in Appreciation of Lectures Arranged by the
Victorian Baby Health Centres Association—

Fintona Girls' Grammar School £3 3 0

Donations Towards Mothercraft Home and Training
School—

Voluntary Helpers' Club (Donation towards Cine-Camera)	£30 0 0	
Lord Mayor's Fund	18 17 6	
Walter and Eliza Hall Trust	18 0 0	
Sir Walter Leitch	10 5 0	
Essendon Baby Health Centre Ladies' Com- mittee	7 4 0	
Donation Box—Training School	2 13 8	
Victoria Palace Limited	1 1 0	
		<u>£88 0 6</u>

Grant from Charities Board £200 0 0

“Margaret White” Prize for Best Trainee of Year
(Donated by Mrs. C. O. White) £1 1 0

Donations Towards Travelling Baby Health Centre—

National Council of Women	£100 0 0
Contribution Box—Donations from Malvern, Caulfield, Camberwell, Geelong, Upper Mallee	8 12 9
Proceeds Dance (Ultima)	4 10 0
Ultima Hospital Auxiliary	3 3 0
Sir Walter Leitch	3 0 0
Warragul Baby Health Centre Ladies' Committee	2 2 0
Miss M. Cuthbertson	1 1 0
Ambrose Pratt, Esq.	1 1 0
Mrs. Salle	0 7 6
	<u>£123 17 3</u>

Victorian Baby Health Centres Association

ANNUAL RETURNS, 1937 - 1938

Individual Babies Attended Centres ..	27,093	Total Number of Visits paid by Sisters	
Individual Children over 2 years	7,152	to Homes	68,467
Total Attendances of Babies at Centres	253,240		
Total Attendances of Children over 2 years	26,067	Individual Expectant Mothers Advised	3,687

19

Municipality.	Centres.	No. of Centre Sisters.	Individual Babies at Centres.	Individual Children over 2 Years.	Total Attend- ances of Babies.	Total Attend- ances of Children.	Visits Paid by Sisters.	Individual Expectant Mothers Advised.
Ararat	Town Hall	1	197	56	1276	145	629	6
	Willaura							
Bairnsdale.	Nicholson Street.	1	166	49	2132	62	621	14
Ballarat	Camp Street							
	Ballarat East							
	Buninyong	2	946	484	9316	1397	3381	184
	Daylesford							
Belmont	Sebastopol							
	Mt. Pleasant Road (same Sister as Mulgrave) ..	—	46	33	494	180	95	2
Benalla.	Bridge Street	1	287	128	3172	320	502	25
	Devenish							
Bendigo	Bendigo	2	901	66	7024	190	2033	76
	Kangaroo Flat							
	Elmore							
Blackburn - Mit- cham	(Same Sister as Ring- wood)	1	172	96	2158	879	1407	42
Box Hill	Whitehorse Road	1	266	40	3353	796	1256	40
Brighton	Parliament Street							
	Marrage Road	1	575	111	3245	164	1665	42
Brunswick	Town Hall	—	619	60	4407	306	1089	71
	Progress Hall							

ANNUAL RETURNS, 1937 - 1938 (Continued)

Municipality.	Centres.	No. of Centre Sisters.	Individual Babies at Centres.	Individual Children over 2 Years.	Total Attendances of Babies.	Total Attendances of Children.	Visits Paid by Sisters.	Individual Expectant Mothers Advised.
Camberwell	Town Hall	4	1584	330	18,150	788	1873	143
	Camberwell South							
	Canterbury							
	Balwyn							
	Burwood and Hartwell. Glen Iris							
Surrey Hills								
Casterton	Casterton	1	54	25	551	61	3	1
Caulfield	Town Hall	4	584	55	2379	110	2079	189
	Carnegie							
Castlemaine	Ormond	1	278	51	2856	279	420	43
	Town Hall							
Chelsea	Station Street	1	239	5	2016	6	830	29
Colac	Memorial Hall	1	396	82	3214	271	1396	27
	Birregurra							
Coleraine	Cororooke	1	66	—	534	135	—	31
	Coleraine							
Collingwood	Gahan Reserve	2	623	163	8306	567	2206	141
Doncaster and Templestowe	Warrandyte	1	24	4	137	21	146	29
	Town Hall							
Echuca	Town Hall	1	145	49	920	173	498	13
Essendon	Pascoe Vale Road	3	1241	311	11,053	941	1888	107
	Ascot Vale							
Ferntree Gully	North Essendon	1	307	74	3038	327	180	32
	Memorial Hall							
	Bayswater							
	Belgrave							
	Boronia							
Fitzroy	Emerald	2	812	167	8755	702	1233	132
	Monbulk							
Geelong	Young Street	3	1107	274	11,679	843	1849	118
	North Fitzroy							
	Geelong City							
	Geelong West							
	Newtown and Chilwell							
	Queenscliff							

20

ANNUAL RETURNS, 1937 - 1938 (Continued)

Municipality	Centres.	No. of Centre Sisters.	Individual Babies at Centres.	Individual Children over 2 Years.	Total Attendances of Babies.	Total Attendances of Children.	Visits Paid by Sisters.	Individual Expectant Mothers Advised.
Hamilton	Town Hall	1	277	87	2168	330	900	26
Hampden	Camperdown	1	226	92	2318	459	969	28
	Terang							
Hawthorn	319 Burwood Road	1	600	45	4500	61	556	51
	Auburn							
Heidelberg	Barkly Place	3	969	544	13,104	2330	2559	135
	West Heidelberg							
	Alphington							
	Fairfield							
	Greensborough							
Kew	Ivanhoe	2	618	239	7304	853	1617	84
	Town Hall							
Koroit	East Kew	—	28	1	105	3	46	—
	Kew North							
Lilydale	Croydon (same Sister as Ferntree Gully)	1	82	30	1374	168	242	16
Malvern	Barkly Avenue	2	893	278	8403	668	1786	122
	East Malvern							
Maryborough	Clarendon Street	1	249	46	2301	510	928	34
Melbourne City	Swanston Street	5	2225	958	20,052	2487	5510	412
	North Carlton							
	Flemington							
Mildura	North Melbourne	1	419	62	3480	180	1472	50
	Town Hall							
Mulgrave	Clayton	1	70	70	792	343	192	—
	Glen Waverley							
Moorabbin	Point Nepean Road	1	278	22	3270	34	1054	35
Northcote	Oldis Avenue	2	885	250	10,373	1137	1352	81
	Thornbury							
Oakleigh	Warawee Park	1	382	25	1513	62	1472	45
Pakenham East		1	39	13	330	48	1	3

21

ANNUAL RETURNS, 1937 - 1938 (Continued)

Municipality	Centres.	No. of Centre Sisters.	Individual Babies at Centres.	Individual Children over 2 Years.	Total Attendances of Babies.	Total Attendances of Children.	Visits Paid by Sisters.	Individual Expectant Mothers Advised.
Port Fairy	Borough Chambers	1	49	4	400	31	134	—
Portland	Portland	1	193	46	2235	216	188	23
	Heywood							
	Branxholme				2781	—	1501	45
Port Melbourne	Liardet Street	1	321	—	9335	823	1573	174
Prahran	Malvern Road	2	1090	324	2648	189	946	1
Redcliffs	Redcliffs	1	338	84				
	Merbein				10,706	831	1850	102
Richmond	Richmond North	2	814	140				
	Richmond South							
	Burnley				1238	738	592	12
Ringwood	Town Hall	1	124	46	534	57	238	8
Rochester	Town Hall (same Sister as Echuca)	1	67	18				
	Town Hall	1	479	17	2300	193	1020	42
Sandringham	Town Hall	1						
	Hampton				4560	292	1404	56
Shepparton	Queen's Gardens	1	351	60				
	Dookie				8046	1028	4467	146
South Melbourne	Town Hall	2	935	278				
	Albert Park							
	Montague				6304	888	2832	109
St. Kilda	Town Hall	2	803	144	864	64	367	5
Stawell	Town Hall (same Sister as Ararat)	1	131	30				
	Warracknabeal	1	122	32	1336	251	542	20
Warracknabeal	Warracknabeal	1	298	155	1642	342	846	150
Warragul	Shire Hall							
	Bunyip							
	Garfield (New Centre)				1571	196	845	51
Wonthaggi	McBride Street	1	208	56				
	North Wonthaggi				2539	173	657	38
Warrnambool	Liebig Street	1	341	76	1299	33	513	14
V.B.H.C.A.	Training School	—	188	2				
	Swanston Street, N.3.				1350	386	17	32
Travelling Centres	B. H. Upper Mallee	—	366	165				

LIST OF CENTRES.

- ALBERT PARK.—18 Dundas Place. Monday and Friday, 11 a.m. to 4 p.m.; Tuesday and Thursday, 1 to 4 p.m.; Wednesday, 9 a.m. to 5 p.m.
- ALPHINGTON.—Methodist Hall, Heidelberg Road. Monday and Thursday, 1 to 4.30 p.m.
- ARARAT.—Town Hall. Monday, 1.30 to 4.30 p.m.; Thursday, 9.30 a.m. to 12 noon, and 1.30 to 4.30 p.m.
- ASCOT VALE.—Maribyrnong Road, Tuesday and Wednesday, 10 a.m. to 12.30 p.m., and 1.30 to 4.30 p.m.; Thursday, 1.30 to 4.30 p.m.; Friday, 11 a.m. to 12 noon, and 1.30 to 4.30 p.m.
- AUBURN.—Recreation Hall Auburn Road. Tuesday, 10.30 a.m. to 12.30 p.m., and 1.30 to 4.30 p.m.; Thursday, 10.30 a.m. to 12.30 p.m.
- BAIRNSDALE.—B.H.C., Nicholson Street. Tuesday and Thursday, 10 a.m. to 12.30 p.m., and 1.30 to 4.30 p.m.; Friday, 1.30 to 4.30 p.m.
- BALLARAT.—B.H.C., Camp Street. Tuesday, Thursday and Friday, 9.30 to 12.30, and 1.30 to 4.30 p.m.; Wednesday, 1 to 4.30 p.m.
- BALLARAT EAST.—Free Kindergarten. Monday, Wednesday, Friday, 1.30 to 4.30 p.m.
- BALWYN.—B.H.C., Cherry Street, off Whitehorse Road. Monday, 1.30 to 4.30 p.m.; Thursday, 10.30 a.m. to 12 noon, 1.30 to 4.30 p.m.
- BAYSWATER.—Public Hall. Friday, 2 to 4.30 p.m.
- BELGRAVE.—B.H.C. Tuesday, 10.30 a.m. to 12.30 p.m., and 1.30 to 4.30 p.m.
- BELMONT.—Mount Pleasant Road, Friday, 12 noon to 4 p.m.
- BENALLA.—B.H.C., Bridge Street. Tuesday, Wednesday and Friday, 10 a.m. to 12 noon, and 1.30 to 4.30 p.m.
- BENDIGO.—Monday, Tuesday, Wednesday and Thursday, 1.30 to 4.30 p.m.; Friday, 10 a.m. to 12 noon, and 1.30 to 4.30 p.m.
- BIRREGURRA.—B.H.C., Main Street. Friday, 2 p.m. to 4 p.m.
- BLACKBURN.—Recreation Hall. Tuesday, 10.30 a.m. to 12.30 p.m., and 1.30 to 4.30 p.m.
- BORONIA.—Public Hall. Monday, 1.30 to 4.30 p.m.
- BOX HILL.—B.H.C., Eastern Oval, Whitehorse Road. Monday, Tuesday and Friday, 1.30 to 4.30 p.m.; Wednesday, 10.30 a.m. to 12.30 p.m., and 1.30 to 4.30 p.m.
- BRANXHOLME.—B.H.C. Tuesday, 1.30 to 4.30 p.m.
- BRIGHTON.—Parliament Street. Monday and Friday, 1.30 to 4.30 p.m.; Wednesday, 9.30 to 11.30 a.m., and 1.30 to 4.30 p.m.
- BRIGHTON NORTH.—Marriage Road. Tuesday, 1.30 to 4.30 p.m.; Friday, 9.30 to 11.30 a.m.
- BRUNSWICK.—Town Hall. Tuesday and Friday, 1.30 to 4 p.m.; Wednesday, 10 a.m. to 12 noon, and 1.30 to 4 p.m.
- BRUNSWICK.—Progress Hall. Monday, 1.30 to 4 p.m.
- BUNINYONG.—Town Hall. Fortnightly: Tuesday, 1.30 to 4.30 p.m.
- BUNYIP.—Main Street. Friday, 10.30 a.m. to 12.30 p.m., and 1.30 to 4.30 p.m.
- BURNLEY.—St. Bartholomew's Hall, cor. Burnley and Boyd Streets, Monday and Friday, 1.30 to 4.30 p.m.
- BURWOOD-HARTWELL.—B.H.C., Trent Street, near Burwood Station. Monday, 1.30 to 4.30 p.m.; Wednesday, 10.30 a.m. to 1 p.m.; Thursday, 10 a.m. to 12 noon, and 1.30 to 4.30 p.m.
- CAMBERWELL.—Town Hall. Monday, 1.30 to 4.30 p.m.; Tuesday, 10 a.m. to 12 noon, 1.30 to 4.30 p.m.; Wednesday, 1.30 to 4.30 p.m.; Thursday and Friday, 10 a.m. to 12 noon, 1.30 to 4.30 p.m.

CAMBERWELL SOUTH.—B.H.C., Bowen Street. Monday, 1.30 to 4.30 p.m.; Thursday, 10 a.m. to 12 noon, and 1.30 to 4.30 p.m.

CAMPERDOWN.—Old Power House, Scott Street. Tuesday and Thursday, 2 to 4.30 p.m.

CANTERBURY.—Library, Canterbury Road. Tuesday and Friday, 10 a.m. to 12 noon, and 1.30 to 4.30 p.m.

CARLTON.—Training School, Swanston Street (near Women's Hospital). Tuesday, Wednesday and Thursday, 9 a.m. to 12.30 p.m., and 1.30 to 4.30 p.m.

CARLTON V.B.H.C.A.—Training School. Monday, Tuesday, Wednesday, Thursday, 11 a.m. to 4.30 p.m.; Friday, 1.30 to 4.30 p.m.

CARNEGIE.—B.H.C., 15 Truganina Road. Monday, 10 a.m. to 12 noon, and 1 to 4 p.m.; Tuesday, 1 to 4 p.m.; Thursday, 10 a.m. to 12 noon, and 1 to 4 p.m.; Friday, 1 to 4 p.m.

CASTERTON.—Thursday, 12 noon to 5 p.m.

CASTLEMAINE.—Town Hall. Monday, Tuesday and Thursday, 1 to 4.30 p.m.; Friday, 10 a.m. to 12 noon, and 1.30 to 4.30 p.m.

CAULFIELD.—B.H.C., near Town Hall, Hawthorn Road. Monday (Exp. Mothers only), 1 to 4 p.m.; Tuesday, 9 to 11.30 a.m., and 1 to 4 p.m.; Wednesday and Thursday, 1 to 4 p.m.; Friday, 9 to 11.30 a.m., and 1 to 4 p.m.

CHELSEA.—B.H.C., Station Street, Chelsea. Tuesday, Wednesday and Friday, 10 a.m. to 12 noon and 1 to 4 p.m.

CLAYTON.—Mechanics' Hall, Clayton Road. Tuesday, 12 noon to 5 p.m.

COLAC.—B.H.C. Monday, 11 a.m. to 12.30 p.m., and 1.30 to 4 p.m.; Wednesday and Thursday, 9.30 a.m. to 12.30 p.m., and 1.30 to 4.30 p.m.

COLERAINE.—Tuesday, 1.30 to 4.30 p.m.

COLLINGWOOD.—Gahan Reserve. Monday to Friday, 10 a.m. to 4.30 p.m.

COROROKE.—Public Hall. Tuesday 2 to 4 p.m.

CROYDON.—B.H.C., Haig Avenue. Monday and Friday, 10.30 a.m. to 12.30 p.m. and 1.30 to 4.30 p.m.

DAYLESFORD.—Fortnightly: Monday, 10 a.m. to 4 p.m.

DEVENISH.—B.H.C. Alternate Thursdays, 2 to 4.30 p.m.

DOOKIE.—C. of E. Hall. Second and Fourth Monday, 2.30 to 5 p.m.

EAGLEHAWK.—Monday and Thursday, 1.30 to 4.30 p.m.

ECHUCA.—Town Hall cor. High and Hogarth Streets. Tuesday, 2 to 4.30 p.m.; Friday, 10 a.m. to 12 noon, and 2 to 4.30 p.m.

ELMORE.—Tuesday, 1.15 to 4.15 p.m.

EMERALD.—Hogan's Cafe. Wednesday, 10 a.m. to 12 noon.

ESSENDON & MOONEE PONDS.—B.H.C., cor. of Pascoe Vale Road and Thomas Street, Moonee Ponds. Tuesday, 1.30 to 4.30 p.m.; Wednesday and Friday, 10 a.m. to 12 noon, and 1.30 to 4.30 p.m.; Thursday, 11 a.m. to 12 noon, and 1.30 to 4.30 p.m.

ESSENDON NORTH.—Methodist Hall, 1003 Mt. Alexander Road, Monday and Thursday, 1.30 to 4.30 p.m.; Tuesday and Wednesday, 10 a.m. to 12.30 p.m.; Friday, 10 a.m. to 12 noon, and 1.30 to 4.30 p.m.

FAIRFIELD.—84 Arthur Street. Tuesday and Friday, 10.30 a.m. to 12 noon, and 1 to 4.30 p.m.; Wednesday, 10 a.m. to 12 noon.

FERN TREE GULLY.—Main Road, Fern tree Gully. Thursday, 10 a.m. to 12.30 p.m., and 1.30 to 4.30 p.m.

FITZROY.—Town Hall. Monday, Thursday and Friday, 1 to 4 p.m.; Tuesday, 10 to 11 a.m., and 1 to 4 p.m.; Wednesday, 10 a.m. to 12 noon, and 1 to 4 p.m.

FITZROY NORTH.—Edinburgh Gardens, Brunswick Street. Monday, Wednesday and Friday, 1 to 4 p.m.; Tuesday and Thursday, 10 a.m. to 12 noon, and 1 to 4 p.m.

FLEMINGTON.—Town Hall. Monday, Tuesday and Thursday, 10 a.m. to 12 noon, and 1.30 to 4.30 p.m.; Wednesday, 1.30 to 4.30 p.m.

GARFIELD.—Tuesday, 10.30 a.m. to 12.30 p.m. and 1.30 to 4.30 p.m.

GEELONG.—Hopetoun Park. Monday, 2 to 4.30 p.m.; Tuesday, Wednesday and Thursday, 10 a.m. to 1 p.m., and 2 to 4.30 p.m.; Friday, 2 to 4.30 p.m.

GEELONG WEST.—Pakington Street. Monday, 2 to 4.30 p.m.; Tuesday, Wednesday and Friday, 10 a.m. to 1 p.m., and 2 to 4.30 p.m.

GISBORNE.—Shire Hall. Tuesday, 10 a.m. to 12.30 p.m., and 1 to 4 p.m.

GLEN IRIS.—High Street. Tuesday and Friday, 10 a.m. to 12 noon, and 1.30 to 4.30 p.m.

GLEN WAVERLEY.—Mechanics' Hall, Springvale Road. Thursday, 12 noon to 4.30 p.m.

GREENSBOROUGH.—Main Road. Wednesday, 10.30 a.m. to 12 noon and 1 to 4.15 p.m.; Thursday, 1 to 4.15 p.m.

HAMILTON.—Town Hall. Monday, 2.30 to 4.30 p.m.; Tuesday, Wednesday and Thursday, 1.30 to 4.30 p.m.; Friday, 10 a.m. to 12 noon, and 1.30 to 4.30 p.m.

HAMPTON.—Soldiers' Hall, Hampton. Monday and Tuesday, 1 to 4.30 p.m.

HAWTHORN.—B.H.C., 319 Burwood Road. Monday, Wednesday, Thursday and Friday, 1.30 to 4.30 p.m.

HEIDELBERG.—Barkly Place. Tuesday and Friday, 10.30 a.m. to 12 noon, and 1 to 4.30 p.m.

HEIDELBERG WEST.—Methodist Church. Wednesday, 1 to 4.30 p.m.

HEYWOOD.—B.H.C. Wednesday, 10.30 a.m. to 12.30 p.m., and 1.30 to 4.30 p.m.

IVANHOE.—B.H.C., Waterdale Road, Monday and Thursday, 10.30 a.m. to 12 noon, and 1 to 4.30 p.m.; Friday, 1 to 4.30 p.m.

KANGAROO FLAT.—Tuesday, 1.30 to 4.30 p.m.

KEW.—Town Hall. Tuesday, 1.30 to 4.30 p.m.; Friday, 10 a.m. to 12.30 p.m., and 1.30 to 4.30 p.m.

KEW EAST.—Strathalbyn Street, East Kew. Monday, 1.30 to 4.30 p.m.; Tuesday and Thursday, 10.30 a.m. to 12.30 p.m. and 2 to 4.30 p.m.; Friday, 1.30 to 4.30 p.m.

KEW NORTH.—Peel Street, Kew. Monday, 1.30 to 4.30 p.m.; Thursday, 10 a.m. to 12 noon, and 2 to 4.30 p.m.

KOROIT.—Thursday, 1 to 5 p.m.

LANG LANG.—

LEONGATHA.—Memorial Hall. Wednesday, 1.30 to 4.30 p.m.; Thursday, 10.30 a.m. to 4.30 p.m.; Friday, 1.30 to 4.30 p.m.

MACEDON.—Presbyterian Guild Room. Tuesday, 9.45 a.m. to 4.30 p.m.

MALVERN.—4 Barkly Avenue. Monday, Thursday and Friday, 1.30 to 4.30 p.m.; Tuesday, 10.30 a.m. to 12.30 p.m., and 1.30 to 4.30 p.m.

MALVERN EAST.—Old Fire Station, junction of Waverley and Dandenong Roads. Monday, Tuesday and Friday, 1.30 to 4.30 p.m.; Thursday, 10.30 to 12.30 p.m., and 1.30 to 4.30 a.m.

MARYBOROUGH.—B.H.C. Clarendon Street. Monday and Thursday, 1.30 to 5 p.m.; Wednesday and Friday, 10 a.m. to 12 noon, and 1.30 to 5 p.m. (December-March, 7 to 9 p.m.).

MEENIYAN.—Monday, 12.30 to 4.30 p.m.

MERBEIN.—Grosbie Hall. Tuesday and Friday, 1.30 to 4.30 p.m.

MILDURA.—Town Hall. Tuesday, Thursday and Saturday, 10 a.m. to 12.30 p.m., and 2 to 4.30 p.m.; Friday, 2 to 4.30 p.m.

MIRBOO NORTH.—Tuesday, 12.30 to 4.30 p.m.

MITCHAM.—Memorial Hall. Wednesday, 10.30 a.m. to 12.30 p.m., and 1.30 to 4.30 p.m.

MONBULK.—B.H.C. Wednesday, 2 to 4.30 p.m.

MONTAGUE.—Buckhurst Street Kindergarten. Friday, 1.30 to 4.30 p.m.

MOORABBIN.—B.H.C., Point Nepean Road. Tuesday and Thursday, 10 a.m. to 12 noon, and 1 to 5 p.m.; Wednesday, 1 to 4 p.m.

NEWTOWN & CHILWELL.—Russell Street, Chilwell. Monday and Wednesday, 2 to 4.30 p.m.; Tuesday and Thursday 10.30 a.m. to 1 p.m., and 2 to 4.30 p.m.

NORTH CARLTON.—B.H.C., Princes Hill, Pigdon Street. Monday, Tuesday and Thursday, 1.30 to 4.30 p.m.; Wednesday, 10 a.m. to 12.30 p.m., and 1.30 to 4.30 p.m.

NORTHCOTE.—B.H.C., cor, Bastings Street and Oldis Avenue. Tuesday and Wednesday, 1.30 to 4.30 p.m.; Thursday, 10 a.m. to 12.30 p.m.

NORTH MELBOURNE.—B.H.C., Abbotsford Street, near Flemington Road. Monday, 9.30 to 11.30 a.m.; Tuesday and Wednesday, 1.30 to 4.30 p.m.; Pre-School Children: Tuesday and Friday, 10 a.m. to 12 noon.

NORTH MELBOURNE.—Town Hall. Thursday and Friday, 1.30 to 4.30 p.m.; Pre-School Children: Wednesday and Thursday, 10 a.m. to 12 noon.

OAKLEIGH.—B.H.C., Warrawee Park, Monday and Tuesday, 1.30 to 4.30 p.m.; Wednesday and Friday, 10 a.m. to 12 noon, and 1.30 to 4.30 p.m.; Thursday, 2 to 4 p.m. (by appointment only).

ORMOND.—B.H.C., cor. Grange and Oakleigh Roads. Monday, 2 to 4 p.m. (by appointment); Tuesday and Friday, 9.45 a.m. to 12 noon, and 1 to 4 p.m.; Wednesday, 1 to 4 p.m.

PORT FAIRY.—Borough Chambers. Monday, Tuesday and Wednesday, 2 to 5 p.m.; Friday, 10 a.m. to 12 noon, and 1.30 to 5 p.m.

PORTLAND.—Monday, 2 to 4.30 p.m.; Thursday and Friday, 11 a.m. to 1 p.m., and 2 to 4.30 p.m.

PORT MELBOURNE.—B.H.C., Liardet Street. Monday, Tuesday and Friday, 1 to 4 p.m.; Thursday, 10 a.m. to 1 p.m., and 1 to 4 p.m.

PRAHRAN B.H.C., Malvern Road, near Chapel Street. Children ARMADALE over 2 years: Wednesday and Thursday, 1.30 to 4.30 p.m.; Monday, 1.30 to 4.30 p.m.; Thursday and WINDSOR Friday, 10 a.m. to 12 noon, and 1.30 to 4.30 p.m.

SOUTH YARRA Tuesday and Wednesday, 10 a.m. to 12 noon, and HAWKS BURN 1.30 to 4.30 p.m.

TOORAK

QUEENSCLIFF.—Town Hall. Friday, 10.30 a.m. to 1 p.m., and 2 to 4.30 p.m.

REDCLIFFS.—B.H.C. (near Methodist Church). Wednesday and Saturdays, 9 a.m. to 12 noon; Thursday, 9 a.m. to 4.30 p.m.

RICHMOND.—Church Street, North Richmond. Monday, Wednesday, Thursday, Friday, 1.30 to 4.30 p.m.; Tuesday, 10 a.m. to 12 noon.

PAKENHAM.—Thursday, 10 a.m. to 12 noon, and 1.30 to 4.30 p.m.

RICHMOND SOUTH.—Cor. of Church and Hill Streets. Tuesday and Thursday, 1.30 to 4.30 p.m.; Wednesday, 10 a.m. to 12 noon.

RINGWOOD.—Town Hall. Monday, 1.30 to 4.30 p.m.; Thursday, 10 a.m. to 12.30 p.m., and 1.30 to 4.30 p.m.

ROCHESTER.—Town Hall, MacKay Street. Wednesday and Thursday, 10.15 a.m. to 12.30 p.m., and 1.30 to 4.30 p.m.

SANDRINGHAM.—Town Hall. Tuesday and Friday, 1.30 to 4.30 p.m.

SEBASTOPOL.—Shire Hall. Thursday, 1.30 to 4.30 p.m.

SHEPPARTON.—B.H.C., Queen's Gardens, Wyndham Street. Tuesday, 10 a.m. to 12 noon and 1.30 to 5 p.m.; Thursday and Friday, 1.30 to 5 p.m.; Saturday, 10 a.m. to 12 noon, and 1.30 to 5 p.m.; from December to March, Tuesday, 7 to 9 p.m.

SOUTH MELBOURNE.—Town Hall. Monday and Tuesday, 1 to 4 p.m.; Wednesday and Friday, 11 a.m. to 12 noon, and 1 to 4 p.m.

ST. KILDA.—B.H.C. Monday, 9 to 10.30 a.m.; Tuesday and Friday, 10 a.m. to 12 noon, 1.30 to 4.30 p.m.; Wednesday and Thursday, 1.30 to 4.30 p.m.

STAWELL.—Town Hall. Tuesday and Friday, 1.30 to 4.30 p.m.

SURREY HILLS.—B.H.C., in Gardens, Union Road, off Canterbury Road. Tuesday and Friday, 10 a.m. to 12 noon, and 1.30 to 4.30 p.m.

TERANG.—Mechanics' Hall. Monday and Wednesday, 1 to 4.30 p.m.

THORNBURY.—B.H.C., Clarendon Street. Monday, 1.30 to 4.30 p.m.; Wednesday, 9.30 a.m. to 12 noon; Friday, 9.30 a.m. to 12 noon, and 1.30 to 4.30 p.m.

WARRAGUL.—B.H.C. Wednesday and Thursday, 10.30 a.m. to 12.30 p.m., and 1.30 to 4.30 p.m.

WARRACKNABEAL.—Woolcock Street. Monday, Tuesday and Friday, 1.30 to 4.30 p.m.

WARRANTDYTE.—Tuesday, 1.30 to 4.30 p.m.

WARRNAMBOOL.—B.H.C., Liebig Street. Monday, Tuesday, Wednesday and Friday, 1.30 to 4.30 p.m.

WERRIMULL.—Temporarily closed.

WILLAURA.—Public Hall. Alternate Wednesdays, 3 to 5 p.m.

WONTHAGGI.—B.H.C., McBride Avenue. Monday and Friday, 1.30 to 4.30 p.m.; Wednesday and Saturday, 10 a.m. to 12.30 p.m.

WONTHAGGI NORTH.—Methodist Church, White Road. Tuesday, 2 to 4.30 p.m.

TRAVELLING BABY HEALTH CENTRE.

UPPER MALLEE

(Swan Hill, Walpeup and Wycheproof Shires).

Nyah	Bannerton	Mittiack
Nyah West	Annuello	Pier Millan
Piangil	Bolton	Nandaly
Tooleybuc	Manangatang	Sea Lake
Haysdale	Kulwin	Ultima
Kooloonong	Winham	Waitchie
Boundary Road	Ouyen	Chillingollah
Robinvale	Walpeup	Chinkapook

Victorian Baby Health Centres Association

BRANCHES.

ARARAT.—Willaura. President, The Mayoress; Hon. Secretary, Mrs. W. Banfield; Hon. Treasurer, Town Clerk; Sister-in-Charge, Sister McMurtrie.

BAIRNSDALE.—President, Mrs. C. J. Alsop; Hon. Secretary, Mrs. D. Wilson; Hon. Treasurer, Mr. Stavely; Sister-in-Charge, Sister B. Hunt.

BALLARAT.—East Ballarat, Buninyong, Daylesford, Sebastopol, President, Mrs. J. M. Gardiner; Hon. Secretary, Mrs. H. Farmer; Hon. Treasurer, Mrs. F. Davies; Sisters-in-Charge, Sister D. Quigley and Sister Pratt.

BAYSWATER.—President, Mrs. Hankin; Hon. Secretary, Mrs. Nidschelm; Hon. Treasurer, Shire Secretary; Sister-in-Charge, Sister Lipscomb.

BELMONT.—President, Mrs. A. V. Evans; Hon. Secretary, Mrs. A. E. Johnstone; Hon. Treasurer, Mr. McKay; Sister-in-Charge, Sister Stone.

BELGRAVE.—President, Mrs. Hernan; Hon. Secretary and Treasurer, Mrs. J. Eltringham; Sister-in-Charge, Sister Lipscomb.

BENALLA.—President, Mrs. Hagenauer; Hon. Secretary and Treasurer, Mrs. Robertson; Sister-in-Charge, Sister F. Chambers.

BENDIGO.—President, Mrs. W. H. Taylor; Hon. Secretary, Mrs. J. Chisholm; Hon. Treasurer, Mrs. F. T. Amer; Sisters-in-Charge, Sister E. Murdoch and Sister J. Anderson.

BLACKBURN-MITCHAM.—President, Mrs. Lawson; Hon. Secretary, Mrs. J. F. Thiele; Hon. Treasurer, Mr. H. T. Bishop; Sister-in-Charge, Sister R. Hill.

BORONIA.—President, Mrs. Chandler; Hon. Secretary, Mrs. D. Chandler; Hon. Treasurer, Mrs. Duffield; Sister-in-Charge, Sister Lipscomb.

BOX HILL.—President, The Mayoress; Hon. Secretary, Mrs. W. J. Boyland; Hon. Treasurer, Mr. H. Cole; Sister-in-Charge, Sister J. Bennett.

BRIGHTON.—President, The Mayoress; Hon. Secretary, Mrs. J. H. Taylor; Hon. Treasurer, Mr. J. H. Taylor; Sister-in-Charge, Sister E. Connolly.

BRUNSWICK (Brunswick City Council).—Hon. Treasurer, Mr. Dawson, Sister-in-Charge, Sister A. King.

BUNINYONG.—President, Mrs. Hunter; Hon. Secretary, Miss Stewart; Hon. Treasurer, Mrs. Trehwella; Sister-in-Charge, Sister Pratt.

BUNYIP.—President, Mrs. C. Sullivan; Hon. Secretary, Mrs. R. Forester; Hon. Treasurer, Mr. J. O'Leary; Sister-in-Charge, Sister M. Mitchell.

CAMBERWELL.—South Camberwell, Canterbury, Balwyn, Burwood-Hartwell, Glen Iris, Surrey Hills. President, Mrs. M. Darby; Hon. Secretary, Mrs. A. C. Harrison; Hon. Treasurer, Mrs. J. H. Nettleton; Sisters-in-Charge, Sisters D. Thompson, R. Omerod, M. Sutherland and M. Newnham.

CASTERTON.—President, Mrs. W. Storie; Hon. Secretary, Mrs. Nixon; Hon. Treasurer, Mrs. Stooke; Sister-in-Charge, Sister E. Pumphrey.

CASTLEMAINE.—President, Mrs. J. R. Barker; Hon. Secretary and Treasurer, Mrs. E. Jones; Sister-in-Charge, Sister Fogarty.

CAULFIELD.—Carnegie, Ormond. President, The Mayoress; Hon. Secretary, Mrs. C. Rankin; Hon. Treasurer, Mr. Briggs; Sisters-in-Charge, Sisters M. Wilson, M. Waburton, D. Legate and M. Pederson.

CHELSEA (Chelsea City Council).—Sister-in-Charge, Sister L. Sones.

COLAC.—Cororooke, Birregurra. President, Mrs. J. Eva; Hon. Secretary, Mrs. Nance; Hon. Treasurer, Mrs. Robinson; Sister-in-Charge, Sister H. Lindsay.

COLERAINE.—President, Mrs. R. H. Nagle; Hon. Secretary, Mrs. H. A. Hill.

COROROOKIE.—President, Mrs. A. Stewart; Hon. Secretary and Treasurer, Mrs. E. Boylan; Sister-in-Charge, Sister Lindsay.

COLLINGWOOD.—President, The Mayoress; Hon. Secretary, Miss M. Manger; Hon. Treasurer, Mr. N. D. Graham; Sisters-in-Charge, Sisters E. Walker and D. Maroney.

CROYDON.—President, Mrs. D. Lilley; Hon. Secretary, Mrs. H. C. Turner; Hon. Treasurer, Mrs. A. E. Ritman; Sister-in-Charge, Sister Shillam.

DAYLESFORD.—President, Mrs. Jeffrey; Hon. Secretary, Miss R. Murphy; Hon. Treasurer, Mrs. Lewis; Sister-in-Charge, Sister Quigley.

EMERALD.—President, Mrs. Skelton; Hon. Secretary and Treasurer, Mrs. Lancaster; Sister-in-Charge, Sister Lipscomb.

- ECHUCA.—President, Mrs. J. Simmie; Hon. Secretary, Mrs. Menzies Miller; Hon. Treasurer, Mr. Ponting; Sister-in-Charge, Sister E. Dawson.
- ESSENDON.—North Essendon, Moonee Ponds, Ascot Vale. President, The Mayoress; Hon. Secretary, Mrs. G. Fitzgerald; Hon. Treasurer, Mr. Gresham Robinson; Sisters-in-Charge, Sisters M. I. Hall, I. Smith and M. Lee.
- FERNTREE GULLY.—President, Mrs. A. E. Chandler; Hon. Treasurer, Shire Secretary; Sister-in-Charge, Sister Lipscomb.
- FITZROY, NORTH FITZROY & SOUTH FITZROY.—President, The Mayoress; Hon. Secretary, Miss Todd; Hon. Treasurer, Miss Hopkins; Sisters-in-Charge, Sisters Crowe and R. E. Gordon.
- GARFIELD.—President, Mrs. J. H. Paterson; Hon. Secretary, Mrs. E. Nutting; Sister-in-Charge, Sister Mitchell.
- GEELONG.—City and East Geelong, Newtown and Chilwell. President, Mrs. W. Kernot; Hon. Secretary, Mrs. A. E. Henry; Hon. Treasurer, Mrs. F. L. Irvine; Sisters-in-Charge, Sisters E. Mitchell and M. Peet.
- GEELONG WEST.—President, Mrs. Haensler; Hon. Secretary, Mrs. Neunhoffer; Hon. Treasurer, Mrs. H. French; Sister-in-Charge, Sister E. Shallberg.
- GISBORNE.—President, Mrs. Ross Watt; Hon. Secretary, Mrs. S. J. McCorkell; Hon. Treasurer, Mrs. G. R. Orr.
- HAMILTON.—President, Mrs. Abbott; Hon. Secretary and Treasurer, Mrs. Kirkbride; Sister-in-Charge, Sister K. McNamara.
- HAMPDEN.—Camperdown, Terang. President, Mrs. A. E. Thornley; Hon. Secretary, Mrs. E. F. Halford; Hon. Treasurer, Mr. T. Little; Sister-in-Charge, Sister Reeves.
- HAWTHORN.—Auburn. President, Mrs. G. Swinburne; Hon. Secretary and Treasurer, Mrs. J. W. Bradshaw; Sister-in-Charge, Sister H. Allen.
- HEIDELBERG.—West Heidelberg, Alphington, Greensborough, Fairfield, Ivanhoe. President, The Mayoress; Hon. Secretary, Mrs. Forster; Hon. Treasurer, Miss Hull Tope; Sisters-in-Charge, Sisters Forrest, V. Phillips and F. Williams.
- KEW.—North Kew, East Kew. President, The Mayoress; Hon. Secretary, Mrs. H. Coleman; Hon. Treasurer, Mrs. A. McConchie; Sisters-in-Charge, Sisters J. Turner and G. Walford.
- LEONGATHA.—President, Mrs. F. R. Moore; Hon. Secretary, Mrs. F. Donaghue; Hon. Treasurer, Mrs. F. Williams; Sisters-in-Charge, Sister E. Lewis.
- MACEDON.—President, Mrs. Ross Watt; Hon. Secretary and Treasurer, Mrs. M. Wiltshire; Sister-in-Charge, Sister McRae.
- MALVERN.—East Malvern. President, Mrs. L. Thomson; Hon. Secretary, Mrs. W. G. Downie; Hon. Treasurer, Mrs. H. L. James; Sisters-in-Charge, Sisters A. B. Tapp and E. B. McKay.
- MARYBOROUGH.—President The Mayoress; Hon. Secretary, Mrs. L. R. Quarterman; Hon. Treasurer, Mr. J. S. Stevens; Sister-in-Charge, Sister Crothers.
- MEENIYAN.—President, Mrs. Tolliday; Hon. Secretary, Mrs. Ryan; Hon. Treasurer, Mr. McLaurin; Sister-in-Charge, Sister E. Lewis.
- MELBOURNE (City Council).—North Melbourne, Carlton, North Carlton, Flemington. Sisters-in-Charge, Sisters M. Donnellan, E. Smith, D. Phillips, N. Walsh, Cawcutt, Murphy and Maloney.
- MERBEIN.—President, Mrs. M. Curwen Walker; Hon. Secretary, Mrs. J. D. Rickard; Hon. Treasurer, Mrs. H. A. Symons; Sister-in-Charge, Sister F. Stewart.
- MILDURA.—President, Mrs. Crothers; Hon. Secretary, Mrs. O. Kew; Treasurer, Mrs. S. Thomson; Sister-in-Charge, Sister Milne.
- MONBULK.—President, Mrs. Baynes; Hon. Secretary, Mrs. Lane; Hon. Treasurer, Mrs. Camm; Sister-in-Charge, Sister Lipscomb.
- MOORABBIN.—President, Mrs. C. C. A. George; Hon. Secretary and Treasurer, Mrs. Wishart; Sister-in-Charge, Sister Dennis.
- MULGRAVE.—Clayton and Glen Waverley. President, Mrs. Rowe Jane; Hon. Secretary, Mrs. J. Kerferd; Hon. Treasurer, Mrs. Oliver; Sister-in-Charge, Sister H. Stone.
- NORTHCOTE.—Thornbury. President, The Mayoress; Hon. Secretary, Mrs. S. Dennis; Hon. Treasurer, Mr. J. A. Thomson; Sisters-in-Charge, Sisters H. Stafford and V. Beer.
- OAKLEIGH.—President, Mrs. E. Benson; Hon. Secretary, Mrs. D. Oliver; Hon. Treasurer, Mrs. M. L. Dockery; Sister-in-Charge, Sister K. M. Legate.
- PORT FAIRY.—Portland. President, Mrs. Francis; Hon. Secretary, Mrs. Budds; Hon. Treasurer, Mrs. Pettingal; Sister-in-Charge, Sister E. Walsh.

PORTLAND.—President, Mrs. S. Patterson; Hon. Secretary, Mrs. H. Hedditch; Hon. Treasurer, Mr. E. Henry; Sister-in-Charge, Sister E. Walsh.

PORT MELBOURNE.—President, The Mayoress; Hon. Secretary, Mrs. Harley Grover; Hon. Treasurer, Mrs. W. Howe; Sister-in-Charge, Sister C. Cleveland.

PRAHRAN (City Council).—Sisters-in-Charge, Sisters M. Tilton and R. Beveridge.

QUEENSCLIFF.—President, Mrs. L. Klug; Hon. Secretary Mrs. J. P. Larkin; Hon. Treasurer Mrs. L. James; Sister-in-Charge, Sister E. Mitchell.

REDCLIFFS.—President, Mrs. H. V. Davey; Hon. Secretary, Mrs. E. M. Geer; Hon. Treasurer, Mrs. Trathan; Sister-in-Charge, Sister F. Stewart.

RICHMOND.—North Richmond, South Richmond, Burnley. President, Mrs. Daly; Hon. Secretary and Treasurer, Dr. Doris Officer; Sisters-in-Charge, Sisters W. M. Cramer and Stevenson.

RINGWOOD.—President, The Mayoress; Hon. Secretary, Mrs. Errington; Hon. Treasurer, Mrs. A. F. Long; Sister-in-Charge, Sister R. Hill.

ROCHESTER.—President, Mrs. M. O'Neill; Hon. Secretary, Mrs. T. F. Murphy; Hon. Treasurer, Mrs. Merlens; Sister-in-Charge, Sister E. Dawson.

SANDRINGHAM.—Hampton. President, Mrs. W. L. Simpson; Hon. Secretary, Mrs. H. Coley; Hon. Treasurer, The Town Clerk; Sister-in-Charge, Sister M. Bowe.

SEBASTOPOL.—President, Mrs. Busch; Hon. Secretary, Mrs. Miller; Sister-in-Charge, Sister Pratt.

SOUTH MELBOURNE. (City Council).—Albert Park, Montague. Sisters-in-Charge, Sisters E. Perrett and C. Becker.

STAWELL.—Sister-in-Charge, Sister E. S. McMurtrie.

ST. KILDA (City Council).—Sisters-in-Charge, Sisters V. C. Dobson and Best.

SHEPPARTON.—Dookie. President, The Mayoress; Hon. Secretary, Mrs. F. O. Furphy; Hon. Treasurer, Mrs. G. Parslow; Sister-in-Charge, Sister G. Ford.

TERANG.—President and Acting Secretary, Mrs. W. E. Napthine; Sister-in-Charge, Sister Reeves.

WARRACKNABEAL.—President, Mrs. R. King; Hon. Secretary Mrs. J. Fletcher; Sister-in-Charge, Sister G. Kelly.

WARRAGUL.—Bunyip, Garfield. President, Mrs. Friend; Hon. Secretary and Treasurer, Mrs. E. J. Tatterson; Sister-in-Charge, Sister M. Mitchell.

WARRNAMBOOL.—President, Mrs. Kirkham; Hon. Secretary, Miss C. Merrett; Hon. Treasurer, The Town Clerk; Sister-in-Charge, Sister E. M. Dale.

WONTHAGGI.—North Wonthaggi. President, Mrs. Easton; Hon. Secretary and Treasurer, Mrs. Symmons; Sister-in-Charge, Sister A. E. Bath.

WARRANTDYTE.—President, Mrs. Schultz; Hon. Secretary, Mrs. Jones; Hon. Treasurer, Mrs. Graves; Sister-in-Charge, Sister O. Houghton.

VICTORIAN BABY HEALTH CENTRES. AUXILIARIES AND CLUBS.

"ASHFIELD" (Caulfield and Brighton).—President, Miss Book.

IVANHOE.—President, Mrs. Foletta.

V.B.H.C.—Sisters' Club; President, Sister A. Forrest.

V.B.H.C.A.—Voluntary Helpers' Club; Mrs. H. L. Williams.

Victorian Baby Health Centres Association
INCOME AND EXPENDITURE ACCOUNT FOR YEAR ENDED 30th JUNE, 1938.

INCOME.		EXPENDITURE.	
To Grants and Donations	£984 11 6	By Training School—	
„ Patients' Contributions	201 19 4	Salaries (Medical & Nursing)	£460 11 7
„ Trainees' Fees	436 10 0	Wages (Domestics)	165 13 3
„ Government Grant	200 0 0	Provisions	374 6 10
„ Newspaper Depot	180 0 0	Fuel, Heat and Light	133 10 1
„ Interest	15 9 8	Equipment	19 3 10
		Drugs and Dressings	20 17 2
		Babies' Foods	7 10 9
		Telephone	22 18 2
		Insurance	18 1 3
		Repairs	12 17 5
		Printing and Stationery	27 9 3
		Laundry	72 15 11
		Fares	7 12 1
		Rent	18 0 0
		Water and Sanitary Charges	7 0 0
		Cleaning	8 2 9
		Postages and Petties	9 0 0
			£1385 10 4
		„ Transfer to Building Fund	43 7 8
		„ Salaries (Secretarial & Lecturing Nurse)	450 16 0
		„ General Expenses, Postages and Petties	42 16 2
		„ Printing and Stationery	72 19 9
		„ Equipment	21 1 9
		„ Grants to Centres	50 0 0
		„ Travelling Expenses (Lecturing Nurse)	18 19 9
		„ Telephone	18 16 0
		„ Electric Light and Heating	7 8 6
		„ Rent and Cleaning	71 0 0
		„ Audit Fees	5 5 0
		„ Materials and Making Garments	£28 3 10
		Less Receipts	19 5 0
			8 18 10
„ Deficit for Year	£2018 10 6 178 9 3		
	£2196 19 9		£2196 19 9

34

BUILDING FUND ACCOUNT.

To Transfer from General Fund of the amount required annually to extinguish the debt at the expiration of the Lease in 1949	£43 7 8	By Balance at 30th June, 1937	£477 15 1
„ Balance at 30th June, 1938	434 7 5		
	£477 15 1		£477 15 1

TRAVELLING CENTRE ACCOUNT FOR YEAR ENDED 30th JUNE, 1938.

To Balances at 30th June, 1937—		By Salaries	£413 13 4
State Savings Bank	£251 18 9	„ Cost of Caravan (Balance)	136 6 0
Fixed Deposits	1518 15 0	„ Repairs and Alterations	99 13 2
	£1770 13 9	„ Petrol and Oil	50 14 9
„ Donations	123 17 3	„ Insurance	27 0 10
„ Interest	36 1 0	„ Equipment	6 16 10
		„ Printing and Stationery	15 3 4
		„ Patterns	£9 8 5
		Less Receipts	4 9 9
			4 18 8
		„ Fares, etc.	8 17 6
		„ Postages and Petties	11 5 3
		„ Balances—	
		Fixed Deposit	£1000 0 0
		State Savings Bank	76 11 1
		National Bank of Australasia Ltd.	79 11 3
			1156 2 4
„ Deficit for Year	£1930 12 0		£1930 12 0

35

BALANCE SHEET AS AT 30th JUNE, 1938.

LIABILITIES.	ASSETS
General Fund— Balance at 30th June, 1937, before deduction of Building Fund .. £1607 11 0 Less Deficit for Year 178 9 3 <div style="text-align: right; margin-right: 20px;"> £1429 1 9 <u>434 7 5</u> </div> Less Building Fund Deficiency .. £994 14 4 Late Sir George Cuscaden Memorial Contributions 29 11 0 Less Cost of Memorial Tablet .. 15 19 0 <div style="text-align: right; margin-right: 20px;"> 13 12 0 <u>100 0 0</u> </div> Cot Endowment 100 0 0 <div style="text-align: right; margin-right: 20px;"> <u>£1108 6 4</u> </div>	Furniture and Equipment at Central Office valued at £100 0 0 State Savings Bank 839 13 2 National Bank of Australasia Ltd., Current Account 168 13 2 <div style="text-align: right; margin-right: 20px;"> <u>£1108 6 4</u> </div>

C. C. A. GEORGE,
Hon. Treasurer.

Melbourne, 17th August, 1938.
Audited and found correct—

BRENTNALL, MEWTON & BUTLER,
Chartered Accountants (Aust.).