

**Victorian Baby Health Centres
Association**

FORTY-NINTH

Annual Report

of

**CENTRAL
COUNCIL**

1966-67



Headquarters:
110 KEPPEL STREET, CARLTON, 3053
Telephones: 34-4997, 34-5385

AIMS AND OBJECTS OF THE ASSOCIATION



1. To safeguard the health of mothers and babies.
2. To encourage the breast feeding of infants.
3. To equip and maintain a Hospital and Babies Home, and Infant Welfare and Mothercraft Training School, with Model Baby Health Centre for:
 - (a) The special training of Infant Welfare Sisters and Mothercraft Nurses.
 - (b) The provision of education for mothers with a view to enabling them to bring up their children in accordance with modern health principles.
 - (c) The provision of accommodation for the education and care of mothers and babies, especially nursing mothers, and for difficult, delicate or premature babies who may require special investigation and expert care in regard to their rearing, and so that where mothers in poor, necessitous or destitute circumstances are so accommodated and maintained, the Association shall contribute towards their upkeep from its funds received voluntarily for the purpose.
4. To co-operate with School and other authorities in giving teaching to classes of school girls and young women with the view of gaining their sympathy and interest in the proper care and nurture of babies and young children.
5. To arrange for organised teaching to women on the care of the—
 - (a) expectant mother,
 - (b) the mother, and
 - (c) children,and to disseminate such knowledge by every available means.
6. To co-operate with all present or future organisations working for the same objects.

VICTORIAN BABY HEALTH CENTRES ASSOCIATION Incorporated

1966-67

Patroness:

LADY DELACOMBE

President:

LADY CURTIS

Life Members:

Mr. and Mrs. W. HOWARD, Mrs. E. S. A. BELL

Vice-Presidents

Mrs. N. G. IBBOTT, M.B.E., J.P., Mrs. W. HOWARD
Mrs. T. J. ORDE

Executive Committee:

Cr. NOLA BARBER, J.P.	Dr. W. A. KEMP, O.B.E., J.P.
Dr. DORA BIALESTOCK	Mrs. H. ROLAND
Senator M. BREEN, O.B.E., J.P.	Mrs. W. STEPHENS
Mrs. J. M. GARDINER	Mrs. W. C. TAYLOR
Cr. M. H. GERLACH	Dr. STANLEY WILLIAMS

Hon. Treasurer:

Cr. A. J. G. SINCLAIR, O.B.E., J.P.

Hon. Secretary:

Dr. DORIS OFFICER, O.B.E.

Secretary:

Miss M. G. LUMMIS

Hon. Solicitors:

Messrs. MOULE, HAMILTON & DERHAM

Auditors:

Messrs. BRENTNALL, MEWTON & BUTLER

Queen Elizabeth Hospital for Mothers and Babies:

96 Keppel Street, Carlton, 3053

Telephone: 34-2519

Hon. Consulting Paediatrician: Professor V. L. COLLINS

Hon. Medical Officers: Dr. KATE CAMPBELL, C.B.E.

Dr. ELIZABETH TURNER

Dr. RUTH WALKER

Dr. MARGERY WADDS

Hon. Medical Officer to Staff: Dr. HELEN BYRNE

Matron: Miss E. M. BUXTON

Lecturing Sister: Sister M. BURGESS

V.B.H.C.A. Central Office:

110 Keppel Street, Carlton, 3053.

Telephones: 34-4997, 34-5385

VICTORIAN BABY HEALTH CENTRES ASSOCIATION

Incorporated

DELEGATES REPRESENTING HOSPITALS, SOCIETIES, Etc.

Australian Medical Service	Dr. Stanley Williams
Country Women's Association	Mrs. R. Bradshaw
Free Kindergarten Union	Mrs. S. G. Alley
Girl Guides' Association	Mrs. N. Davidson
Health Department	Dr. H. W. Rouch
Queen Victoria Hospital	Mrs. V. Meyer
	Miss N. Stephenson
Victorian Medical Women's Association	Dr. Doris Officer, O.B.E.
The Royal Women's Hospital	Mrs. E. M. Cornfoot, M.B.E.
Victorian Family Council	Dr. Doris Officer, O.B.E.
Berry Street Babies Home and Hospital	Mrs. H. N. Penwill
Nursing Mothers' Association	Mrs. J. E. Barry

DELEGATES REPRESENTING MUNICIPAL COUNCILS

Avon	Cr. MacLachlan
Ararat	Cr. A. W. Vanston
Bacchus Marsh	Mrs. G. H. Anderson
Ballarat	Mrs. J. M. Gardiner
Barrabool	Cr. W. Gerlach
Beechworth	Cr. F. McIntosh
Benalla	Cr. H. H. Wallace
Birchip	Cr. T. F. King
Box Hill	Dr. W. A. Kemp, O.B.E., J.P.
Camberwell	Cr. E. W. Raven
Castlemaine	Mrs. R. Langdon
Caulfield	Cr. A. J. Sinclair, O.B.E., J.P.
Charlton	Cr. S. B. Cossar
Chelsea	Cr. N. I. C. Barber, J.P.
Cobden	Cr. L. W. Orton
Corio	Cr. J. A. Drysdale
Croydon	Cr. E. G. Hillard
Echuca	Cr. W. L. Atley
Eltham	Cr. J. G. Gill
Essendon	Cr. J. Williams
Fitzroy	Cr. E. J. Wheeler
Geelong	The Mayor of Geelong
Geelong West	Miss F. Rosenberg
Glenelg	Cr. T. J. Carey, J.P.
Gordon	Cr. A. L. Thompson
Hawthorn	Cr. D. Ingersole
Huntley	Cr. H. Holmberg
Karkaroc	Cr. F. Lambert, J.P.
Kerang	Cr. W. J. McCann
Maffra	Cr. G. A. Gray, J.P.
Maldon	Cr. R. McArthur, J.P.

Mansfield	Cr. E. G. Friday
Maryborough	Cr. W. Phelan
Melbourne	Dr. Philip Gilbert
Mildura	Cr. J. S. Bothroyd
Moorabbin	Cr. F. W. Le Page
Mortlake	Cr. R. A. D. Hood
Narracan	Cr. J. C. Balfour
Numurkah	Hon. G. C. Moss, M.L.A.
Port Fairy	Cr. J. H. Reardon
Port Melbourne	Cr. M. H. Fennell
Sale	Cr. E. A. Bailey
Sandringham	The Mayor of Sandringham
South Melbourne	Dr. D. Bialestock
St. Kilda	Cr. E. C. Mitty
Swan Hill	Cr. E. E. Huggett
Walpeup	Cr. Murray Willersdorf
Warragul	Cr. A. B. Munro, J.P.
Wedderburn	Cr. R. Donaldson
Wonthaggi	Cr. A. Keltie, J.P.
Woorayl	Cr. R. McIndoe
Winchelsea	Cr. E. F. Guye
Yea	Mr. A. Bett

DELEGATES REPRESENTING BABY HEALTH CENTRES

Alvie	Mrs. I. Delahunty, Mrs. I. Scott.
Amphitheatre	Mrs. M. Dridan, Mrs. I. Lusby.
Ballan	Mrs. E. B. Ryan, Mrs. D. Taffe.
Ballarat	Mrs. J. M. Gardiner.
Bannockburn	Mrs. J. Erwin.
Barham, N.S.W.	Mrs. Turner, Mrs. D. A. Eagle.
Bass	Mrs. J. Argent, Mrs. M. Woodward.
Bayswater	Mrs. M. Barker, Mrs. W. Dooley.
Beaufort	Mrs. J. Crocker.
Beechworth	Mrs. T. Fitzgerald, Mrs. B. Cousins.
Belmont	Mrs. H. C. Hunt, Mrs. J. W. Foley.
Benalla	Mrs. F. A. Cook, Mrs. R. G. Grimwade.
Benalla West	Mrs. A. Camm, Mrs. A. Klopsteins.
Bendigo	Mrs. N. Beaton, Mrs. G. P. Hibberd.
Bendigo North	Mrs. D. Phillips, Mrs. L. Stanton.
Bendigo South	Mrs. F. J. Mahoney.
Berriwillock	Mrs. G. Simpson, Mrs. B. R. Blight.
Berwick	Mrs. E. Cowley, Mrs. A. Jensen.
Beulah	Mrs. C. J. Brain, Mrs. D. J. Hallam.
Birchip	Mrs. G. Rickard, Mrs. W. McQuillen.
Birregurra	Mrs. J. McDonald, Mrs. J. Hannah.
Brighton	Senator M. Breen, O.B.E.
Buninyong	Mrs. M. Turner, Mrs. M. O'Donohue.
Bunyip	Mrs. M. Apperley, Mrs. C. Barratt.

Camberwell Mrs. E. R. Risstrom, Mrs. R. S. Hayes,
Miss R. Moore, Mrs. A. Murray, Mrs. W. C. Taylor,
Mrs. J. F. Mainland.

Camperdown Mrs. W. S. Meads, Mrs. L. Timms.

Carisbrook Mrs. D. Cain, Mrs. R. Coutts.

Casterton Mrs. J. Hughes, Mrs. G. Cootes.

Castlemaine Mrs. R. Gough, Mrs. R. Langdon.

Caulfield Mrs. A. J. G. Sinclair, Mrs. E. E. Gunn,
Mrs. E. M. Parton, Mrs. L. Arden.

Charlton Mrs. J. Allinson, Mrs. W. Wood.

Chilwell Mrs. E. Ruxton, Mrs. E. Smith.

Clunes Mrs. A. Foley, Mrs. B. Duncan.

Cobden Mrs. G. Crawford, Mrs. T. Casey.

Colac & Colac
West Mrs. R. Edmonds, Mrs. F. Paatsch.

Cororooke Mrs. E. Lang, Mrs. T. Missen.

Cowes Mrs. L. A. Dixon, Mrs. A. Davie.

Cranbourne Mrs. G. Clydesdale, Mrs. B. Grant.

Cressy Mrs. J. Smart, Mrs. D. A. Reddie.

Croydon Mrs. J. Dale, Mrs. K. Bennison.

Daylesford Mrs. Solveig Hove, Mrs. G. Simpson.

Derrinallum Mrs. M. Poole, Mrs. D. Holliday.

Digby Mrs. C. Drew, Mrs. J. Read.

Donald Mrs. A. H. Dunstan, Mrs. W. A. Gray.

Dumbalk Mrs. A. Slattery, Mrs. B. Hanley.

Echuca Mrs. D. G. Carter.

Elmore Mrs. K. Niven, Mrs. W. Jasper.

Eltham Mrs. A. E. Kerr, Mrs. A. Gardner.

Erica Mrs. J. Bourke, Mrs. G. Harley.

Essendon Cr. J. Williams.

Ferntree Gully Mrs. P. M. Williamson.

Garfield Mrs. J. Russell, Mrs. J. Rouse.

Geelong Mrs. H. Roland, Mrs. H. Millikan.

Geelong West and
Manifold Heights Miss F. Rosenberg.

Gembrook Mrs. C. Williams, Mrs. M. W. Russell.

Glenthompson Mrs. C. E. Barker, Mrs. C. L. Mitchell.

Gunbower Mrs. J. Underwood, Mrs. W. O'Neill.

Hampton Park Mrs. I. Holden.

Hawkesdale Mrs. A. Hawsler, Mrs. J. Linke.

Healesville Mrs. A. Chandler, Mrs. McDonald.

Heathcote Mrs. T. Barri, Mrs. P. Pangrazio.

Highton Mrs. J. Riley, Mrs. B. I. Williams.

Inverleigh Mrs. D. Hamilton, Mrs. A. Cumming.

Inverloch Mrs. D. Rixon, Mrs. R. Cross.

Irymple Mrs. L. Harkins, Mrs. L. Greenbark.

Kerang Mrs. O. Nicoll.

Koo-Wee-Rup Mrs. J. Mills, Mrs. I. Bell.

Koroit Mrs. E. Nolan, Mrs. B. Thomas.

Korumburra Mrs. J. Rogers, Mrs. M. Goad.

Lang Lang Mrs. S. Delaney, Mrs. D. Jeffney.

Langwarrin Mrs. M. Floate, Mrs. Hocking.

Lascelles Mrs. K. Reither, Mrs. P. Bett.

Leitchville Mrs. D. L. Keath, Mrs. A. Goulding.

Leongatha Mrs. Y. Leslie, Mrs. D. Potter.

Lexton Mrs. K. Briody, Mrs. M. Hobson.

Licola Mrs. Newdick.

Lilydale Mrs. M. L. Mason.

Lismore Mrs. J. Dunn, Mrs. N. Grant.

Lockington Mrs. G. Haines, Mrs. L. Manger.

Longwarry Mrs. Y. Little, Mrs. H. Proposch.

Lorne Mrs. R. Harris, Mrs. J. Bateman.

Lower Plenty Mrs. Goby, Mrs. Maggs.

Macarthur Mrs. M. Watson, Mrs. L. J. Elston.

Macedon Mrs. D. Daly, Mrs. S. Millard.

Maffra Mrs. B. Goodwin, Mrs. W. E. Henry.

Malvern Mrs. W. I. Stephens.

Manangatang Mrs. E. Battye, Mrs. S. Oslonnessy.

Maryborough Mrs. J. Richards, Mrs. M. Graham.

Meenyan Mrs. J. Considine, Mrs. N. Meikle.

Melton Mrs. N. Jongebloed, Mrs. L. Wallace.

Merino Mrs. G. Nolte.

Merrigum Mrs. P. M. Burdett, Mrs. E. C. Grills.

Mirboo North Mrs. Walker, Miss C. M. Watt.

Montmorency Mrs. V. Clune, Mrs. D. Hibbert.

Montrose Mrs. Ramadge, Mrs. M. Cleaver.

Mornington Mrs. A. Ibbott, Miss S. D. Gillett.

Mt. Eliza Mrs. J. Brooks.

Nandaly Mrs. Stacey, Mrs. Lawrence.

Narracan Shire Mrs. W. Ferguson.

Nar Nar Goon Mrs. E. Taylor, Mrs. N. Edwards.

Nathalia Mrs. J. O'Malley, Mrs. B. McNamara.

Neerim Junction Mrs. S. German, Mrs. S. Olsson.

Neerim South Mrs. J. Delzoppo, Mrs. R. Pratt.

Newtown and
Chilwell Mrs. E. Ruxton, Mrs. E. S. Smith.

Noojee Mrs. M. Dale, Mrs. D. Spice.

Nullawil Mrs. D. M. Bartram, Mrs. T. Barker.

Numurkah Hon. G. C. Moss, M.L.A.

Nyah West Mrs. Borchard, Mrs. Waldron.

Officer Mrs. D. Whiteside, Mrs. A. Mayall.

Orford Mrs. V. Jarrett, Mrs. M. Howell.

Pakenham Mrs. V. Carroll, Mrs. J. Stephenson.

Pearcedale Mrs. B. Golding, Mrs. V. Salmon.

Poowong Mrs. C. Commerford, Mrs. W. Colquhoun.

Portland Mrs. I. Foley, Mrs. J. Collinson.

Portarlington Mrs. M. Lincoln, Mrs. N. Ibbotson.

Queenscliff Mrs. J. Crouch, Mrs. L. Jenner.

Redcliffs Mrs. S. Velk, Mrs. A. Leng.

Richmond Mrs. J. L. Rowe, Mrs. C. Bolger, Mrs. McLeod,
Mrs. Richards.

Rochester Mrs. N. H. Miller, Mrs. P. Thompson.

Romsey Mrs. J. Scanlon, Mrs. G. F. Wanden.

Sale Mrs. C. Scott, Mrs. L. Riley.

San Remo Mrs. J. D. Lacco, Mrs. R. Dickie.

Seaford Mrs. M. Murray, Mrs. G. Porter.

Seville Mrs. W. Aitken, Mrs. J. Cassidy.

Silvan Mrs. A. Henderson, Mrs. J. Wilkin.

Simpson Mrs. M. McLaren, Mrs. L. I. Anderson.

Snake Valley Mrs. M. Brumby, Mrs. J. D. Wilson.

South Melbourne Dr. D. Bialestock.

St. Arnaud Mrs. D. Perry, Mrs. C. Silva.

Streatham Mrs. D. Blurton, Mrs. P. Meek.

Thomson	Mrs. H. Roland, Mrs. Millikan.
Thorpdale	Mrs. T. Jennings, Mrs. K. Gunn.
Timboon	Mrs. B. Kindred, Mrs. Hoffman.
Tooradin	Mrs. D. Scanlon, Mrs. M. Lucas.
Torquay	Mrs. W. Alldridge, Mrs. I. McIvor.
Trafalgar	Mrs. J. Creasi, Mrs. K. Webb.
Wandin North	Mrs. K. Russell, Mrs. W. McPherson.
Warracknabeal	Mrs. McGurnie, Mrs. Haushe.
Warragul	Mrs. C. Cameron, Mrs. M. Dickson.
Warrandyte	Mrs. W. Anderson, Mrs. H. Goossens.
Waubra	Mrs. K. Fairdrew, Mrs. J. Reid.
Wemen	Mrs. P. Tucker, Mrs. L. Jacksic.
Wickliffe	Mrs. R. Parn, Mrs. M. Shalders.
Willaura	Mrs. I. Heard.
Winchelsea	Mrs. J. Kininmouth.
Wodonga	Mrs. M. J. Whitehead, Mrs. B. McDermott.
Woodend	Mrs. D. Armstrong, Mrs. C. Heyman.
Wycheproof	Mrs. A. Gaylard, Mrs. E. Rolland.
Yaapeet	Mrs. E. Eastman, Mrs. P. Mathews.
Yarragon	Mrs. Mitchell Mrs. W. Roberts.
Yarrowonga	Mrs. L. Forge, Mrs. R. Browning.
Yea	Mrs. I. Borrie, Mrs. L. Jackson.

**V.B.H.C.A. Council
Members**

(Additional)	Dr. Janet Cooper, O.B.E.
	Mrs. A. Dickinson.
	Mrs. G. Luke.
	Miss Mawson.
	Mrs. A. McCutcheon.
	Mrs. T. T. Orde.
	Mrs. M. Ryan.
	Mrs. Temby.
	Mrs. A. Travis.

**VICTORIAN BABY HEALTH CENTRES ASSOCIATION
(INCORPORATED)
(Central Council)**

FORTY-NINTH ANNUAL REPORT

Ladies and Gentlemen,

In presenting the Forty-ninth Annual Report the Council draws attention to the fact that, while its report gives a general survey of the Association's work, each Health Centre publishes its own Annual Report and Balance Sheet, manages its own affairs, and extends the work in its own district, the Association acting as a co-ordinating link between the various Centres.

The Balance Sheet at the end of this report relates only to the activities of the Central Council of the Association and its Queen Elizabeth Hospital for Mothers and Babies and Infant Welfare Training School.

ADMINISTRATION

The Council has met every month. The Executive Committee consists of the office-bearers and twenty (20) members of the Council of whom two at least must be representatives of Municipal Councils, two at least representatives of country centres, and one a member of the Australian Medical Association, and is elected by the Council at the first meeting after the Annual Meeting.

This Committee which co-ordinates the work has met every month.

The Queen Elizabeth Hospital Committee, and a Medical Sub-Committee deal with all technical matters in connection with the training of the Nurses and the conduct of the Hospital and its Baby Health Centre, and in the recommendations for development of the work of the Hospital.

Finance is dealt with by a separate Sub-Committee.

LADY CURTIS

The Council wishes to express its warm appreciation to Lady Curtis, President of the Association for her help and interest throughout the year.

OBITUARIES

It is with deep regret the Council records the death of Mrs. W. Kernot, after a long illness.

Mrs. Kernot represented the Geelong Baby Health Centre Committee on the Central Council for nearly 49 years—ever since the establishment of the Geelong Baby Health Centre in 1917—the first Centre to be established in the country in Victoria. She also represented the Geelong West City Council on our Central Council for many years, and was a Life Member of the Association.

The Council also records with deep regret, the passing of Mr. M. V. Anderson, who was President of the Association from 1957 to February, 1966. Mr. Anderson rendered valuable assistance to the Association during his term of office.

GENERAL PROGRESS

The Association, as the major Voluntary Infant Welfare Organisation in the State of Victoria, continues its work of establishing new Baby Health Centres and extending the scope of existing ones.

The Association also continues its interest in promoting legislative reform necessary for safeguarding the health of women and children, and stresses the definite need for increased funds for the development of all maternal and child welfare work, with its valuable objectives of saving infant life, the prevention of ill-health amongst young children and encouraging mothers to have, and rear, the healthy children so much needed by the nation.

The Association, as a representative organisation, affords the vital link-up of municipal and public interest in infant welfare work throughout the State that is so essential to the movement and its progress.

The Council of the Association is formed of representatives from the Municipal and Shire Councils, their Baby Health Centre Committees, and from other kindred societies interested in the welfare of women and children, and actively concerned with its actual promotion. Unity is strength, and such a link-up with a central organisation gives strength to this movement, since it creates the organised public opinion and interest that all progressive movements need in a democratic community.

Many Councils and Baby Health Centre Committees are interested and effective in promoting infant welfare work in their own districts, but it is only when they are linked up by representation in this Association that they can combine to form the necessary public opinion for promoting all measures for safeguarding the health of the mothers and babies, and their sphere of influence in this work is widened by contact with others similarly engaged.

One trusts that as the Baby Health Centre movement develops in this State, and Commonwealth as a whole, that nothing will be allowed to militate against the strength and unity of the Voluntary Infant Welfare Organisations, which have been responsible, not only for playing the vital part of pioneering this movement, but in maintaining its general progressiveness during the many years of its development, facts which are frequently forgotten.

The tremendous value to this movement of the work and interest of the Ladies' Baby Health Centre Committees formed to assist Councils in the domestic management of their Centres cannot be too strongly stressed.

Not only has the work of these committees been responsible in the first place for the establishment of the Centres in their district, and for stimulating the interests of their Councils in the project but they have been largely responsible for the subsequent development of the work, and for obtaining for the sister the necessary equipment, and facilities for her work.

The best results in Centre work and their general running eventuates when Councils have such Ladies' Committees with whom they work in close co-operation.

THE YEAR'S ACTIVITIES

Dr. Officer attended the 2nd Annual Meeting of the Nursing Mothers' Association at the Isabel Younger Ross Memorial Hall on July 28th, 1966. There were about 100 young mothers at the meeting, who came from all parts of Melbourne to attend and some from the country. At that date there was a membership of 160 mothers—six of them started the Association two years previously.

Films were shown on "Preparation for Child Birth", "The Child's Personality" and on "Infant feeding" with emphasis on breast feeding.

Dr. Officer attended a lecture at the Children's Hospital given by Professor Illingworth.

Mrs. Rivers Dickinson represented the Association at the Annual Meeting of Croydon Centre.

At the Official Opening of the new Centre building at Warrandyte the Association was represented by Mrs. W. Stephens. She also attended the Annual Meeting of Richmond Baby Health Centres Committee, taking the place of Dr. Doris Officer, O.B.E., who was unable to be present owing to illness.

Dr. B. P. McCloskey who represented the Department of Health on our Central Council resigned during the year.

His place has been taken by Dr. H. W. Rouch, of the Department of Health.

APPRECIATION

The Hospitals and Charities Commission has been helpful to us in many ways during the year and we are pleased to acknowledge their ready understanding of our problems.

To our legal advisors Messrs. Moule, Hamilton and Derham who act in an Honorary capacity we extend sincere thanks for their help.

WORK OF THE BABY HEALTH CENTRES

The work being carried out by the Baby Health Centres continues to increase and more demands than ever are being made on the Sisters' time and services to the community. This fact is becoming increasingly recognised by Councils and their Committees, and consequently additional Infant Welfare Sisters are being appointed to their Centres to cope with the extra work.

Many Councils are also providing better transport facilities for their Sisters to help them to attend new Sub-Centres and to assist the mothers in their homes. This will conserve the Sisters' valuable time for the actual work of advising mothers, instead of much of it being wasted through inconvenient methods of transport.

The Baby Health Centre movement provides the most extensive system of parent education at a very reasonable cost to the community. Of all services provided for the mothers it is one that comes most intimately in contact with them, both through the mothers' regular attendances at the Centres and by the extensive system of home visiting, which is part of the Sisters' work.

Advice at the Centres covers that given to expectant mothers, and the baby from 0-5 years of age (i.e., up to school age).

The work carried out at the Centres by the Sisters is not only invaluable in its preservation of precious infant life and its prevention of avoidable illness, but it helps the mother in the establishment of sound family life, by teaching her the "art of motherhood".

Dental Examinations.—The need for the extension of dental examination and treatment for children attending Centres is urgent, especially in country districts.

Colac provides dental inspection for the children attending the Centre. This has been in operation for many years, and has been possible through the co-operation and help of the local dentists. Other country towns could well follow this lead.

Melbourne, South Melbourne, Prahran, Brunswick and Essendon City Councils have established pre-school dental clinics in their districts in connection with their infant welfare centres, and other Councils we hope will develop similar services.

Ante-Natal Care.—Care of the expectant mother and advice to her on all points of general hygiene and diet has always been a feature of Baby Health Centre work. Extension of such care has been carried out for some years now by the establishment of ante-natal clinics in connection with Baby Health Centres under special medical supervision.

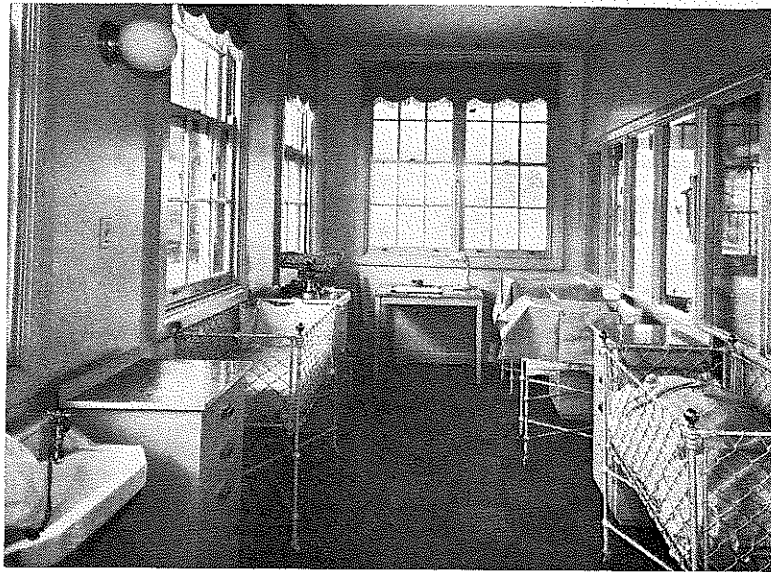

A section of the Nursery Wing at Queen Elizabeth Hospital for Mothers and Babies.

Such clinics have been established in many Municipalities.

An extension of this work is particularly desirable since it saves the mother both time and fatigue in travelling and the over-crowding of the ante-natal clinics at the hospitals, with whom the Centre ante-natal clinics work in close co-operation.

Pre-School Facilities.—Many new Baby Health Centres incorporate in their plans provision for indoor and outdoor playing spaces for toddlers. Suitable toys and equipment also provide demonstrations to parents of what is required for the development of children at different age levels.

Some Baby Health Centres are combining Pre-School facilities in conjunction with their centre buildings.

Parent Clubs.—Parent Clubs have been established in connection with some Baby Health Centres. Such clubs are primarily educational in object, and form a valuable means of furthering the knowledge of parents in all matters connected with the upbringing of their children.

It is hoped that other Councils and their Committees will consider the establishment of Parent Clubs, or the arrangement of special lectures for parents.

Libraries.—Many Centres are incorporating libraries of suitable books for the use of the mothers; a lead that other Centres could follow with advantage. Lists of suitable books and where to obtain them may be had on application to the Head Office of the Association.

Immunisation and Vaccination.—Councils continue to carry out immunising against diphtheria, whooping cough and tetanus, and immunising against poliomyelitis, for children attending the Centre, or living in their districts. Such immunisation programmes, together with vaccination against smallpox, are safeguards to the children's health, which Sisters-in-Charge of Centres should encourage all mothers to take advantage of.

Home Safety and Accident Prevention.—This is another sphere that Sisters in charge of Centres throughout the State have special opportunities of teaching the mothers and so reducing the mortality and

incidence of the crippling injuries that may result from lack of thought in promoting "Home Safety". As our Infant Welfare Sisters are given special training in this subject during their Infant Welfare course, and 90% of mothers with young babies attend Baby Health Centres, the Sisters have the best opportunity of anyone in teaching "accident prevention".

PROBLEMS AFFECTING MOTHERS

Municipal Home Help Scheme.—The Councils who have established Home Help Schemes in their districts are making a valuable contribution to the health of women and children.

To relieve the constant dread which hangs over the mother of a young family, as to who will care for the children should she fall ill, or even during her confinement, we need a **MUCH** greater extension of all existing Home Help Schemes.

Good "Personnel" for staffing "Home Help" services is our prime necessity, and many more of such personnel are required for this service.

Many more mothers would be enabled to breast-feed their babies if on return from hospital they could have the services of an efficient home-help to assist them in their homes, so that the mother can get adequate rest which is so essential at this time, especially if there are other young children to look after as well as the baby.



Infant Welfare Trainees at Queen Elizabeth Hospital.

"BABY HEALTH" QUARTERLY MAGAZINE

The Association has continued the production of this Magazine during the year.

The magazine has now been in production for over nineteen years, and favourable comments are constantly being received in regard to it from readers in Victoria, in other Australian States, and from overseas readers.

The Association values the interest of the firms, who support the production of the magazine by the insertion of advertisements. The Council is grateful to all its regular subscribers and those Committees who guarantee to sell a certain number of copies each issue.

An increase in the number of regular subscribers would be welcomed, as this ensures the financial stability of the Magazine.

VOLUNTARY HELPERS

The Council thanks the Voluntary Helpers of the many Baby Health Centres for the regular time they give each week to help the Sisters-in-Charge of Centres. This help is very greatly appreciated; it would be extremely difficult for the Sisters-in-Charge of busy Centres to give adequate time in advising mothers without this assistance of weighing the babes and carrying out other helpful Centre duties.

THE QUEEN ELIZABETH HOSPITAL FOR MOTHERS AND BABIES

The year has been a particularly busy one. At our present building it has been possible to double our former training functions in Infant Welfare and Mothercraft and to almost quadruple the residential care given to Nursing Mothers and to the many delicate frail little infants, who are referred to this institution from all parts of the State, and further developments of the work of the hospital is being considered and planned.

ADMISSIONS TO THE NURSING MOTHERS' WING AND INFANTS' HOSPITAL

Breast-fed Babies	111
Artificially-fed Babies	178
Mothers	111

A total of 400 mothers and babies admitted during the year.

Nursing Mothers' Wing.—In this wing mothers not only receive help if experiencing difficulty with natural feeding, but are taught the care and management of their infants.

Many mothers are transferred to the Queen Elizabeth Hospital for Mothers and Babies for extra rest and care from the Maternity Hospitals. All mothers who have been in residence have expressed their appreciation of the wonderful help given to them, and their delight that there is such a place for them to come to for rest, care and alleviation of their difficulties.

Highly successful results with breast feeding are being achieved through the work of this section of the institution, but much more could be achieved if more mothers were encouraged to come into residence for the specialized help which is available in this section of the hospital, and much of the unnecessary weaning of babies, which too frequently occurs, could be avoided.

Mothers are also helped if experiencing weaning problems with their older babies, and can be helped in the management of twins.

Infants' Hospital Section.—In this section, skilled attention is being given to ex-premature, frail and delicate babies — little babies who would rapidly go downhill if they did not receive this expert care often

required for long periods. They leave the hospital as bright, bonny babies with a firm hold on life. An increased number of babies referred from the Social Welfare Department have been taken into residence for this specialized care, and the Queen Elizabeth Hospital for Mothers and Babies has been gazetted as an Approved Babies Home for this purpose.

Dr. Bialestock, a member of our Executive Committee, and in charge of the babies admitted to "Allambie", the Social Welfare Department's home for babies needing care as Wards of State, sends those babies to our Queen Elizabeth Hospital whom she feels would benefit physically, mentally, and emotionally from the expert care and individual "mothering" which is a special feature of the hospital's work. A sojourn at the hospital has often led to the much earlier adoption of some of these babies than would otherwise have been the case.

Training Functions.—Training of Baby Health Centre Sisters and Mothercraft Nurses is an important work of the Queen Elizabeth Hospital for Mothers and Babies. These highly-trained Nurses take skilled advice to countless mothers all over the State.



Trainee Mothercraft Nurses at Queen Elizabeth Hospital.



Entrance to Baby Health Centre at Queen Elizabeth Hospital

Infant Welfare Trainees.— Twenty-nine (29) Sisters were trained in Infant Welfare during the year. A total of 1,322 Infant Welfare Sisters have been trained by the Association since the inception of this Movement in Victoria.

Five (5) Infant Welfare Sisters have been given Special Refresher Courses in Infant Welfare during the year.

The following prizes have been awarded during the year—

“The Sir Herbert and Lady Olney” prizes given to the trainees in each term considered most suitable for Baby Health Centre work:—

First Term — Sister Alison Jeffrey McIlroy.

Second Term — Sister Rona Leslie Davies.

Third Term — Sister Suzanne Elaine Bamber.

“The Margaret White Prize”, awarded to the trainee considered best in the year has been awarded to Sister Mary Patricia Gawith.

The Council congratulates the winners of these prizes on their success.

Eleven (11) Mothercraft Students are in residence for the fifteen months Course in Mothercraft.

Seven (7) Mothercraft Nurses completed their training during the Course in Mothercraft.

Dr. Kate Campbell continues her work as Senior Medical Officer to the Hospital and as Medical Lecturer to the Infant Welfare trainees.

Dr. Elizabeth Turner also continues her work of lecturing to the Infant Welfare trainees.

The Committee is grateful to Miss W. Ride, S.Tut.Dip., from the Maternal and Child Welfare Branch of the Public Health Department, for the special tutorials she so ably gives to the Infant Welfare trainees.

The Committee is also grateful to Dr. Nigel Gray, Deputy Medical Superintendent of the Royal Children's Hospital, for the time he gives to lecturing on Infectious Diseases, and to Dr. Roy Cash, Senior Dentist to the Melbourne City Council, for his special lectures on “Dental Care”, and also to Dr. M. Wilson, of the Maternal and Child Welfare Department, who lectures on “Home Safety and Accident Prevention”.

Dr. Ruth Walker looks after the Mothers and Babies in the Nursing Mothers' Wing, and Dr. Margery Wadds conducts a weekly clinic to trainees in the Baby Health Centre, and is also Assistant Paediatrician to the Hospital.

Dr. Marcia Robinson continued her lectures on “Pre-natal Care” to Infant Welfare trainees during the year.

Dr. T. Seward has continued his lectures on “Preventive Dentistry” to trainees and to Mothers in residence, or attending the Baby Health Centre.

Mr. Cathcart is lecturing to the infant welfare trainees in place of Professor Morey.

Dr. Sutton has retired — his place being taken by Dr. Briglia.

Special Lectures on the pre-school child are given by Miss Stubbs of the Maternal and Child Welfare Department, and visits to the “Lady Gowrie Centre” are paid by trainees.

Nursing lectures and demonstrations are carried out by Matron and her Nursing Staff.

Dr. Doris Officer continued to give lectures on “Public Speaking” to the trainees.

The Council appreciates the work carried out by the Medical Officers and Lecturers, and the time they devote to this work.

The Council very much values the excellent manner in which the Matron, Miss E. M. Buxton, the Assistant Matron, Sister G. Stott, and the Nursing Staff carry out the work of the Hospital, and to ensure its smooth running. Mothers constantly express their warm gratitude for all the help and care they receive at the Hospital.

The Council appreciates too the loyal and efficient work carried out during the year by all members of the domestic staff. The smooth running of the domestic side of the Hospital contributes so much to the successful running of the Hospital.

The Council values Mr. J. Stenning's work as general handyman — and the many services he carries out for the Hospital and the "Isabel Younger Ross Memorial Hall".

The Committee greatly values the very practical advice and help that Mr. H. H. Beet readily gives regarding the interior painting and renovations needed at the hospital, and the great interest he shows in the Hospital and its work, and in its smooth running whilst renovations and repainting are being carried out.

QUEEN ELIZABETH BABY HEALTH CENTRE

This Centre gives daily advice to many mothers living in the vicinity, and visits are also paid to the homes of the mothers.

The Sister-in-Charge is not only responsible for the routine running of the Centre itself, but also for the practical training of the Infant Welfare Trainees in Centre work.

The Council is grateful to Sister Love, the Sister-in-Charge, for her excellent work during the year.

CENTRE ATTENDANCES

Total attendance for the year	3,275
New entries on roll	247
Total attendances babies (under two years)	2,690
Total attendances of children (over two years)	585
Number of individual babies (under two years)	292
Number of individual children (over two years)	239
Callers up to six years	109
Number of consultations to expectant mothers	26
Number of visits to homes	1,042
Number of lectures given	18
Telephone consultations	353



Mothercraft Student Nurse bathing a baby.

Sister Love and her staff have given co-operation to the Melbourne City Council in its campaign for diphtheria immunisation, and have organised the smooth running of the monthly immunisation sessions, carried out by the Council's medical officer. Assistance is also given to Dr. Brodrick, Child Welfare Medical Officer for the City of Melbourne, at her medical clinics at the Queen Elizabeth Baby Health Centre.

The Pre-Natal Clinic which was started at the Centre in February, 1965, has continued to function well, and attendances are increasing.

It is staffed by a medical officer from the Melbourne City Council, but the nursing staff is provided by the Association.

The dietitian, Miss Ramsay, from the Maternal Child Welfare Department, now visits the clinic to advise the patients on diet. This is of great benefit to them and to the infant welfare trainees.

Film strips have been purchased from England which will be useful in our Training Programme.

The Queen Elizabeth Baby Health Centre was visited by Princess Prem of Thailand and Mrs. Fader, wife of the Consul for Thailand, in March, 1967. Princess Prem expressed great interest in our service for the welfare of Mothers and Babies.

SPECIAL GIFTS TO THE QUEEN ELIZABETH HOSPITAL FOR MOTHERS AND BABIES

Nestles Co. (Aust.) Ltd. — Many cases of evaporated milk, sweetened condensed milk, Ideal Milk, Nestrogen and Lactogen.
 Tongala Milk Products — Many cases of Bear Brand Milk.
 Carnation Co. Pty. Ltd. — Many cases of Carnation evaporated milk.
 Heinz Baby Foods — Several cartons of baby foods.
 Surrey Hills Auxilliary — Many gifts of baby clothes.
 Mrs. Marshall — Soft toys for babies.
 Mrs. Jones — Babies pusher.
 Mrs. D. Neal — Babies woollen garments.

Mrs. Schmidt — Baby clothes.
 Mrs. Lyon — Babies woollen garments.
 Mrs. D. C. Peters — Babies woollen garments.
 Sister Keady — Summer frocks.
 Mrs. Sutherland — 2 cases of oranges.

**BUSINESS MEN'S COMMITTEE OF THE QUEEN
 ELIZABETH HOSPITAL FOR MOTHERS AND BABIES**

The Council greatly values the support afforded the Association's work by Mr. W. Howard, Chairman of the Business Men's Committee. Mr. Howard is now also a member of the Association's Finance Committee and the Council appreciates Mr. Howard's continued good work of helping in the raising of funds for the maintenance and development of the Queen Elizabeth Hospital for Mothers and Babies.

The Council is deeply grateful to the Directors of the Myer Emporium for again sponsoring the Doll Pageant this year in conjunction with Mr. Howard, and a Hospital Sub-Committee under the leadership of Lady Curtis, our President.

AUXILIARIES

Queen Elizabeth Hospital, Surrey Hills Auxiliary:

The Council is very appreciative of the very valuable and continued help given by this Auxiliary to the Hospital during the year.

Not only does this Auxiliary contribute many gifts of baby clothes to the Queen Elizabeth Hospital during the year, but has raised substantial sums for the purchase of special equipment for the Hospital.

During the year this Auxiliary made a contribution of \$270.

The Council expresses its warm thanks to the members of this Auxiliary for their very splendid efforts on behalf of the hospital.

STAFF AMENITIES FUND

The Staff Amenities Fund, organised and run by Matron Buxton, the Assistant Matron, Sister Stott, and Sister Love, Sister-in-Charge of the Baby Health Centre attached to the Hospital, have continued their valuable work of raising funds for the purchase of special equipment for the Hospital.

ISABEL YOUNGER ROSS MEMORIAL HALL

During the year the Hall has again been in demand for various functions and conferences.

The monthly lectures for Infant Welfare Sisters from all over the State, which are arranged by the Maternal and Child Welfare Department, are held in the Hall, and the monthly lectures arranged by the Association and given by Dr. Kate Campbell, are also held at the Hall.

The attractiveness and excellent facilities at the Hall have been appreciated by all who have used it, and special delight and comment have been expressed on its excellent acoustics.

LECTURING SISTER

Mothercraft Lecturing for the year has ended with increased classes and numbers of students.

The percentage of Certificates and passes was very high.

All girls taking the Mothercraft Lectures at the Schools serviced by the Association do a written examination paper on which they are marked for their certificates and have to get 75%, or over, marks for a certificate.

The girls also prepare project books on this subject. These are judged separately, and two prizes are awarded by the Association at the end of the year for the best project books. One prize this year was awarded to a student at Camberwell Girls' Grammar School and the other to a student at Preston Technical School.

The following 34 schools were visited:—

Convents: Convent of Mercy, St. Columba's College, Genazzano Convent.

Grammar Schools: "Firbank", "Shelford", "Ivanhoe", and Camberwell.

Methodist Ladies' College: Hawthorn.

Methodist Ladies' College: Elsternwick.

"Stratherne" Presbyterian Ladies' College.

"Penleigh" Presbyterian Ladies' College.

"Ruyton" Girls' Grammar School.

"Fintona" Girls' Grammar School.

Central Schools: Gardiner, Auburn, Middle Park, Moonee Ponds, Mont Albert (which became "Koonung" High last year).

Girls' Secondary Schools: Richmond, Fitzroy, Collingwood, Preston, Footscray, Flemington.

High Schools: Canterbury Girls', Coburg, Ringwood, Essendon, Koonung.

Technical Schools: Swinburne College, Box Hill Girls', Ringwood, East Preston, Preston.

A total of 2,493 girls received Mothercraft Lectures during the year and sat for the examination at the end of the Course.

Certificates issued	2,239
Passed	78
Failed	176

Classes lectured to numbered 98—at many Schools more than one class is given.

The Council has very much valued Sister Burgess's work as Lecturing Sister, and the interest she takes in it.

**LECTURES IN MOTHERCRAFT
 COUNTRY DISTRICTS**

In addition to the Lectures in Mothercraft supplied to Schools in the Metropolitan area, many Sisters-in-Charge of Baby Health Centres in the country have given lectures in their districts to senior school girls.

The Association congratulates these Sisters on carrying out this splendid educational work in addition to their routine Centre work.

STATE GOVERNMENT

The subsidy towards the erection of Baby Health Centre buildings is helpful and encouraging to local effort in raising funds for such buildings. The subsidy is now on a 2-1 basis up to \$6000.

The Council values the Government's continuance of the special grants to its Queen Elizabeth Mothercraft and Infant Welfare Training School.

The subsidy towards purchase of cars for Sisters in country districts, and the allotment of a grant towards their maintenance and depreciation is a very valuable contribution towards the success of Baby Health Centre work.

MUNICIPAL AND SHIRE COUNCILS

Municipal and Shire Councils continue to take an active interest in the Centres and in the extension of this Service in their districts. The Councils have been responsible for the erection of many fine buildings. Further ones are contemplated in many districts as soon as funds and the Government subsidy are available. Councils are frequently

helped by funds raised by their Baby Health Centre Committees in erecting their buildings, and many Committees have quite large sums in hand for this purpose, and the Association's Central Council has assisted many Committees with grants towards the equipment of new centres, or for extending the work in existing ones.

Councils bear all the maintenance costs of their Centres, and the cost of the Sister's salary, aided by the Government subsidy for each full-time Sister employed, or proportionately for those employed part-time.

Some Councils provide cars for their Sisters' use in visiting and travelling between sub-Centres, or give a "car allowance" if a Sister uses her own car for her work.

In many country districts, especially those unserved or sparsely served by train or bus services, a car is a necessity for the Sister to facilitate her transport from one Centre to another to carry on her work in part-time Centres, or to save her time when visiting the mothers in their homes.

The Council is grateful to those Municipal Councils who support the work of the Queen Elizabeth Hospital for Mothers and Babies with regular donations each year.

WASTE PAPER AND CARDBOARD APPEAL

The Association has continued to benefit each month by contributions received from the sale of waste paper, the collection being carried out by the "Hospitals and Charities Paper and Cardboard Appeal Committee".

The Association asks all those interested in helping its work to collect paper and cardboard, and make it available to the "Hospitals and Charities Paper and Cardboard Appeal" in which the Association shares.

During the year the Hon. Secretary of the Association, Dr. Doris Officer, O.B.E., continued as Chairman of the Hospitals and Charities Paper and Cardboard Appeal Committee.

FINANCE

The Council desires to thank all those who have so generously contributed financial support for its many Maternal and Child Welfare activities during the year. These donations have been of great benefit to the Association's work, and without this support the Association could not continue its work.

The Council specially thanks the Trustees of the Alfred Felton Estate, E. G. Batchelder Estate, Mrs. A. M. White Estate, Sir Walter Leitch Estate, Werge Batters Estate, T. J. Sumner Estate, Edward Wilson Estate, William Heath Estate, Sir William Angliss Charitable Trust, The Collier Charitable Trust, Percy Baxter Charitable Trust, Walter and Eliza Hall Trust, David Syme Charitable Trust, Peihard Tarax Charitable Trust, J. Russell MacPherson Fund, Stanley Heath Fund, Thomas Baker (Kodak), Alice Baker and Eleanor Shaw Benefactions.

Donations are gratefully acknowledged from the Business Men's Committee of the Queen Elizabeth Hospital for Mothers and Babies Surrey Hills Auxiliary, Queen Elizabeth Hospital, Hospital Sunday Collection (allocation), Victoria Charity Race Meetings (allocation), "Bing Boys", Lord Mayor's Fund, "Sun News Pictorial", Note Printing Branch, Welfare Fund, Australian Bank Officials Association, Joe White Maltings Ltd., Robison Brothers & Co. Pty. Ltd., Carlton & United Breweries, Kraft Foods Ltd., Commercial Travellers' Association, The Victoria Ltd., Gregory Steel Products Pty. Ltd., Shell Company of Australia Ltd., Michaelis Hallenstein & Co. Pty. Ltd., Vinegar Co. of Australia, Riverside Avenue Card Group, Mr. Thomas Baillie, Mesdames Gardiner, Dickinson, Mason, Roland, Ryan.

The following Councils are sincerely thanked for their contributions: Box Hill, Camberwell, Caulfield, Dandenong, Malvern, Sandringham, South Melbourne, St. Kilda, Shire of Colac, Shire of Corio.

Donations in appreciation of Mothercraft Lectures arranged by the Association at Schools are acknowledged as follows — Box Hill Girls' Technical School, "Pintona" Girls' School, "Penleigh" Presbyterian Ladies' College.

CONCLUSION

The Council records its thanks to the Sisters of the Association for their loyal and devoted service which means so much to the welfare of the mothers and babies in Victoria.

The Association expresses its thanks to the Secretary, Miss M. G. Lummis, and to all members of its office staff, for their work during the year. The Council has always valued the keen interest and loyalty to all the work of the Association that Miss Lummis has shown.

The Association's work of safeguarding the health of mothers and babies and in teaching the art of good parenthood becomes ever increasingly important.

The real prevention of many of the social ills, which cause so much concern today, such as the problems of the neglected, deprived or mal-adjusted child, or that of juvenile delinquency itself, lies in the teaching of "good parenthood" and in home-making. In this sphere the Association has the opportunity to carry out very valuable preventive work if funds and facilities for developing its work for parents, and the teachers of parents, is forthcoming.

It is much less costly to prevent than to have to cure.

ELVIE CURTIS, President.

WINIFRED M. K. STEPHENS, Hon. Secretary.

Addendum to Annual Report:—

DR. DORIS L. OFFICER

It is with deep regret that The Council of Victorian Baby Health Centres Association, records the death of Dr. Officer, O.B.E., on 31st July, 1967. Dr. Officer was Honorary Secretary to the Association for 30 years.

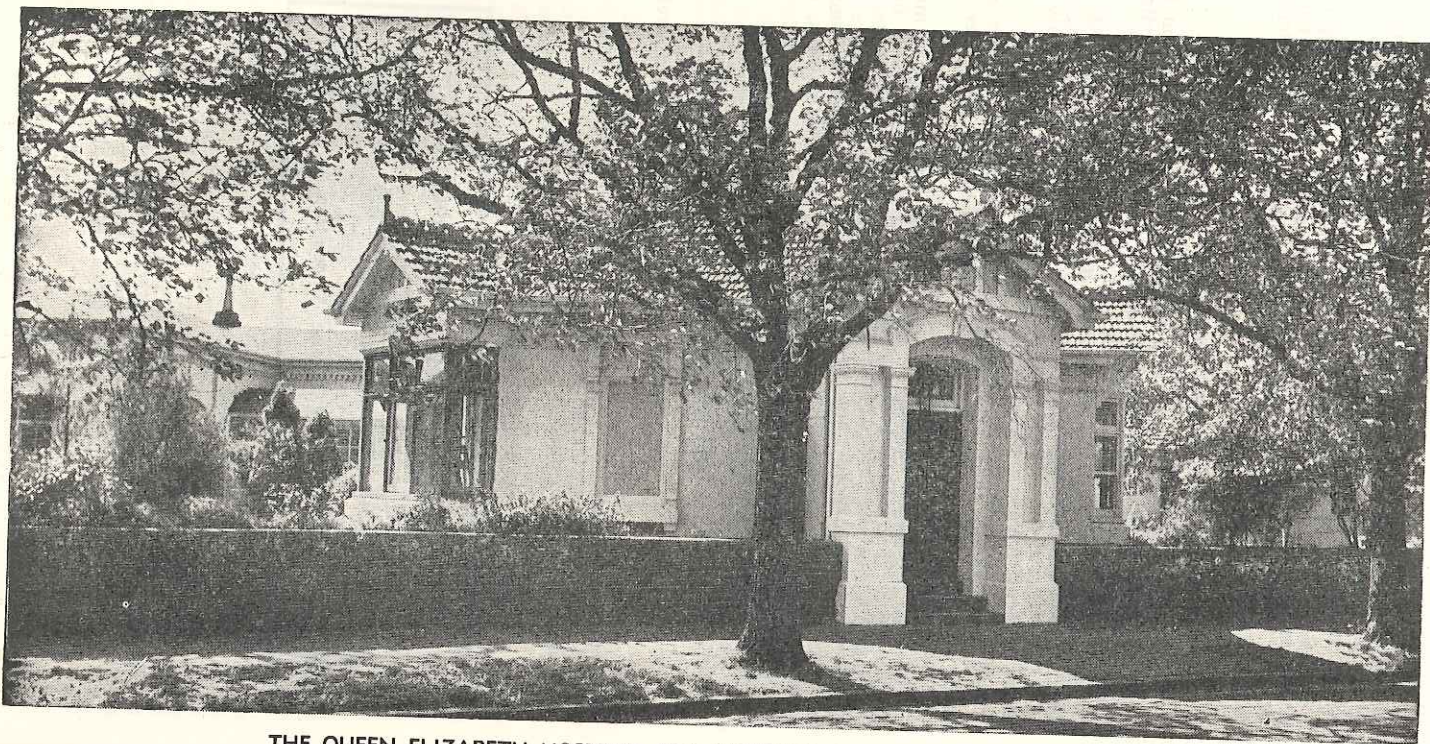

THE QUEEN ELIZABETH HOSPITAL FOR MOTHERS & BABIES, MELBOURNE.

VICTORIAN BABY HEALTH CENTRES ASSOCIATION

ANNUAL RETURNS, YEAR ENDED 31st DECEMBER, 1966

Individual Babies attended Centres under 2 years	64,202
Individual Children over 2 years	30,288
Individual Expectant Mothers advised	8,285
Total attendances of Babies at Centres under 2 years	628,146
Total attendance of Children over 2 years	84,351
Total attendance of Children up to 6 years	8,375
Total number of visits paid by Sisters to homes	80,934

Municipality	Centres	Babies under 2 yrs. (Indiv.)	Children over 2 yrs. (Indiv.)	Attendances Babies under 2 yrs. (Total)	Attendances Children over 2 yrs. (Total)	Callers up to 2 yrs. (Total)	Visits to Homes (Total)	Expectant Mothers Advised.
Alexandra	Alexandra	119	13	1037	16	24	93	1
Ararat	Ararat	251	96	2341	230	63	209	—
	Ararat Shire	68	22	786	65	107	107	—
	Buangor	8	5	82	13	4	5	—
	Elmhurst	9	3	76	5	8	12	—
	Lake Bolac	32	18	396	69	15	18	—
	Moyston	5	12	106	50	5	8	—
	Pomonal	6	4	83	21	—	—	—
	Streatham	29	19	370	48	9	17	—
	Wickliffe	11	6	62	12	—	19	—
	Willaura	46	36	539	111	34	76	—
Yalla-Y-Poora	13	8	154	45	—	19	—	
Avoca	Avoca	63	45	337	93	21	32	9
	Landsborough	16	5	158	9	—	2	—
Avon	Navarre	8	7	80	12	—	2	—
	R.A.A.F. East Sale	14	8	143	31	3	7	—
Bacchus Marsh	Stratford	62	43	611	86	6	31	2
	Bacchus Marsh	139	68	1634	310	11	457	9
Bairnsdale	Bairnsdale	533	197	3755	418	106	161	34
Ballan	Ballan	74	25	436	66	116	207	2
	Mt. Egerton	12	11	84	20	49	31	—
Ballarat	Mair Street	834	108	2116	386	54	324	8
	Ballarat East (Barkly Street)	664	268	5306	1144	54	313	74
	Midlands	246	106	1995	382	15	189	24
	Ballarat South West	173	83	1856	382	12	179	32
Bannockburn	Bannockburn	17	9	148	46	7	14	5
	Inverleigh	20	13	175	47	3	1	4
	Meredith	23	19	163	54	10	7	3
Barrabool	Anglesea	42	12	506	16	10	128	4
Beechworth	Beechworth	101	21	872	47	13	92	—
Belfast	Yambuk	18	22	202	115	—	18	4
Bellarine	Leopold	105	28	873	58	8	66	—
	Newcomb	376	94	2785	191	40	369	—
	Ocean Grove	30	17	760	41	13	78	—
	Portarlington	63	18	600	33	36	42	1
	Whittington	79	26	608	43	8	43	—
Benalla	Bridge Street	251	75	2165	417	37	194	42
	Ride Avenue	157	65	1584	404	7	160	13
Bendigo	Charing Cross (With Strathfieldsaye Shire), Zone 1	463	235	4343	446	136	844	62
	Charing Cross (With Strathfieldsaye Shire), Zone 2	418	267	3632	597	127	936	67
	Bendigo North	134	101	1473	318	34	321	15
	Golden Square	175	101	1389	254	28	391	19
	South Bendigo (With Strathfieldsaye Shire)	253	213	2948	574	52	493	47

Municipality	Centres	Babies under 2 yrs. (Indiv.)	Children over 2 yrs. (Indiv.)	Attendances Babies under 2 yrs. (Total)	Attendances Children over 2 yrs. (Total)	Callers up to 6 yrs. (Total)	Visits to Homes (Total)	Expectant Mothers Advised.	
Birchip	Birchip	88	28	640	79	—	70	—	
Box Hill	Bank Street	808	285	8717	1403	35	483	142	
	Woodhouse Grove	351	233	2872	558	80	138	39	
	Box Hill South (Welfare Court)	207	68	2030	240	9	160	—	
Brighton	"Elizabeth Bleazby" (Hurlingham Park)	315	123	3004	264	24	341	118	
	Cross Street (Gardenvale)	158	39	1370	60	—	162	31	
	"Marion Taylor" (North Brighton)	327	120	3341	390	25	310	68	
	"William McClelland" (Brighton Beach)	247	65	2301	173	11	209	24	
Brunswick	Centenary (1) North	551	167	4513	426	63	824	—	
	Centenary (2) South	528	193	4389	397	85	718	—	
	Brunswick East	623	224	5663	760	36	670	61	
Brunswick West		558	305	5805	1448	—	706	—	
	Bungaree	71	12	530	20	4	286	2	
Buninyong	Buninyong	76	20	612	33	10	288	2	
Camberwell	Alamein	154	124	1761	551	36	234	31	
	Balwyn "Isabel Younger Ross"	368	100	3079	629	25	248	29	
Balwyn		249	249	2808	708	22	149	50	
	Balwyn North	328	280	3202	937	74	662	37	
	Burwood	313	127	3361	306	130	498	58	
	Camberwell	345	160	3516	384	59	348	48	
	Camberwell South	163	129	1655	439	20	208	26	
	Canterbury	257	74	2199	149	17	153	20	
	Glen Iris	218	177	3282	673	64	332	74	
	Greythorn	314	319	2579	1081	93	465	109	
	Surrey Hills	182	65	1478	114	13	129	24	
	Camperdown	Camperdown	213	83	2340	336	32	164	20
	Castlemaine	Castlemaine	362	256	3555	485	39	359	66
Caulfield	Caulfield	506	131	4038	452	24	258	110	
	Carnegie	211	147	3330	542	40	383	80	
	Elsternwick	512	124	5003	269	41	488	81	
	Murrumbeena	386	282	5263	676	57	487	113	
	Ormond	357	82	5346	344	—	630	—	
	Charlton	Charlton	71	35	882	57	26	28	6
	Chelsea	Aspendale	283	88	3322	181	35	273	95
Carrum		199	93	2215	202	44	167	45	
Chelsea		481	152	6604	625	197	1023	208	
Chiltern	Chiltern	30	11	246	20	—	26	—	
Cobram	Katamatite	35	20	256	37	2	17	—	
Cohuna	Cohuna	180	85	2071	113	38	124	87	
	Leitchville	73	14	934	29	4	50	5	
Colac	Alvie	20	8	126	14	—	25	—	
	Beeac	28	10	222	25	—	28	—	
	Colac Shire (Queen St. 1)	110	57	993	198	—	63	—	
	Colac City (Queen St. 2)	197	68	2087	187	69	72	2	
	Colac West	163	110	1518	298	24	59	1	
	Cororooke	49	18	459	29	—	92	—	
	Cressy	33	6	270	29	—	10	—	
	Pirron Vallock	13	8	96	20	—	20	—	
	Swan Marsh	19	10	191	48	—	7	—	
	Clifton Hill		412	88	4437	195	4	568	—
Collingwood	Abbotsford (Gahan's Reserve)	420	201	4266	399	50	629	—	
	Collingwood (Gahan's Reserve)	350	120	2748	250	5	690	—	
	Bell Park	310	95	2703	170	8	230	37	
Corio	Corio (Hendy Street)	134	51	1370	94	12	189	9	
	Geelong North	95	47	1022	113	35	100	19	
	Hamlyn Heights	250	126	2889	819	27	209	54	
	Lara	80	30	863	104	3	74	20	
	Norlane	214	52	2213	119	—	185	16	
	Norlane West	386	78	2919	354	16	477	64	

Municipality	Centres	Babies under 2 yrs. (Indiv.)	Children over 2 yrs. (Indiv.)	Attendances Babies under 2 yrs. (Total)	Attendances Children over 2 yrs. (Total)	Callers up to 6 yrs. (Total)	Visits to Homes (Total)	Expectant Mothers Advised.
Cranbourne	Carrum Downs	16	8	99	34	—	13	—
	Clyde	8	4	39	18	2	15	—
	Brunswick	130	75	1402	179	52	94	7
	Hampton Park	78	33	814	79	5	54	—
	Koo-Wee-Rup	86	36	926	133	20	12	1
	Lang Lang	73	52	796	150	19	17	—
	Langwarrin	29	18	230	62	—	11	—
	Pearcedale	23	11	198	68	—	9	—
	Tooradin	24	24	330	76	12	23	3
	Creswick	Creswick	132	80	1374	173	18	91
Croydon	Croydon	617	257	5016	678	24	548	163
Daylesford and Daylesford		144	76	2235	149	11	74	16
Glenlyon	Heppburn Springs	21	10	120	30	2	13	1
Diamond Valley	Bundoora	174	41	1690	79	4	132	28
	Diamond Creek	169	72	1462	199	4	194	68
	Eltham North	15	7	176	34	7	62	5
	Greensborough	560	405	5100	893	31	356	11
	Watsonia	404	129	3635	267	16	193	34
Donald	Donald	71	30	565	83	—	66	—
	Watchem	30	16	247	44	—	21	—
Eaglehawk	Eaglehawk	187	111	1484	307	17	457	33
Echuca	Echuca	607	281	6303	628	60	747	21
Eltham	Eltham	365	231	3180	610	67	274	19
	Lower Plenty	105	42	1201	71	20	135	23
	Montmorency	293	112	2767	183	40	304	91
Essendon	Aberfeldie	227	167	3066	467	—	616	80
	Essendon North	371	105	3399	244	31	429	47
Euroa	Euroa	220	96	2103	253	31	203	59
Fitzroy	Fitzroy North 1	421	74	3248	174	—	733	25
	Fitzroy North 2	118	25	959	48	7	314	1
	Fitzroy South	99	24	781	54	3	270	4
	Fitzroy Town Hall	376	166	3263	384	69	784	33
Geelong	McKillop Street	432	201	4542	404	88	397	—
	Thomson	98	11	973	16	4	113	6
	Breakwater	20	1	187	1	—	53	1
Geelong West	Pakington Street	288	106	2530	320	26	357	8
	Manifold Heights	238	81	2764	189	33	114	8
Glenelg	Casterton and Circuit	191	96	3011	742	46	134	85
Gordon	Merino	32	25	531	126	10	34	10
	Boort	78	44	935	99	10	18	2
Grenville	Linton	26	8	214	14	6	22	—
Hamilton and Dundas	Hamilton	538	364	5381	753	75	760	112
	Auburn	415	150	4636	371	35	920	64
	Hawthorn	441	88	4350	214	134	444	32
Healesville	Hawthorn South	207	159	2524	1657	18	461	87
	Healesville	159	116	1703	126	24	85	36
	Marysville	49	43	519	68	16	33	3
Heidelberg	Toolangi	9	15	50	33	—	13	2
	Yarra Glen	44	27	533	41	16	25	1
	Bellfield	175	62	1487	116	15	201	20
	Barkley Place	162	64	1526	191	—	228	73
	Heidelberg West (Altona Street)	166	121	1858	331	3	398	38
Heidelberg West (Southern Road)		433	238	3437	455	47	711	76
	Ivanhoe (Waterdale Rd.)	237	94	2080	123	26	289	48
	Ivanhoe East (King St.)	148	91	1433	254	10	318	43
	Macleod	154	161	1729	327	1	204	9
	Rosanna	253	124	2445	395	11	380	39
	Rosanna East	239	156	2335	430	6	632	82

Municipality	Centres	Babies under 2 yrs. (Indiv.)	Children over 2 yrs. (Indiv.)	Attendances Babies under 2 yrs. (Total)	Attendances Children over 2 yrs. (Total)	Callers up to 6 yrs. (Total)	Visits to Homes (Total)	Expectant Mothers Advised.
Heytesbury	Cobden	136	374	1954	168	5	190	80
	Simpson	32	36	351	81	1	50	15
	Timboon	117	104	1316	239	13	57	—
Kara Kara	St. Arnaud and District	166	213	1925	520	58	362	13
Kerang	Kerang	291	111	2609	189	92	240	78
	Koondrook	23	2	153	5	17	1	3
	Murrabit	22	10	111	20	4	—	16
	Quambatook	47	31	415	41	30	4	12
Kew	Denmark Street	454	171	5065	361	13	440	47
	Kew East	215	59	3095	166	10	251	11
	Kew North	164	98	2206	432	4	245	35
Knox	Bayswater	465	251	4942	495	13	487	133
Koroit	Koroit	107	88	1167	253	8	83	19
Korong	Korong Vale	15	18	225	65	11	10	13
	Wedderburn	46	28	513	74	17	27	5
Korumburra	Bena	19	13	109	33	2	20	—
	Kongwak	20	8	147	15	6	14	—
	Korumburra	228	50	2173	262	68	434	8
	Loch	46	8	440	34	10	41	—
	Nyora	29	3	180	17	—	18	1
	Poowong	48	12	473	67	9	29	3
Leigh	Rokewood	22	5	178	16	12	100	1
	Shelford	14	8	93	16	3	7	1
Lexton	Amphitheatre	11	12	144	32	2	5	1
	Lexton	6	5	37	7	6	7	—
	Waubra	9	9	120	38	2	8	—
Lilydale	Kilsyth	178	63	1478	109	19	218	33
	Lilydale	192	85	1594	193	2	145	1
	Monbulk	83	36	703	54	—	106	—
	Montrose	105	44	980	77	22	154	14
	Mooroobark	294	133	3079	231	13	312	44
	Mt. Dandenong	27	12	215	21	—	85	10
	Mt. Evelyn	113	48	1026	86	20	102	20
	Seville	33	15	212	24	—	66	—
	Silvan	43	8	267	11	—	93	—
	Wandin North	38	14	226	22	—	87	—
Maffra	Boisdale	9	12	69	33	3	9	—
	Briagalong	10	8	112	65	3	7	3
	Heyfield	132	40	1041	145	37	158	9
	Licola	3	3	19	6	—	4	—
	Maffra	185	111	2013	268	32	174	3
	Tinamba	8	11	63	32	11	4	—
Maldon	Maldon	30	13	242	21	10	67	2
	Winter Street, Malvern	423	265	3747	766	125	396	106
	Nirvana Avenue	215	179	2656	350	36	448	91
Malvern	South Malvern	239	61	2446	125	240	302	3
	Tooronga	450	247	4924	802	2	812	168
Mansfield	Bonnie Doon	21	4	214	12	4	51	2
	Mansfield	141	74	1219	110	64	240	4
	Mirrmbah	6	2	93	30	—	61	12
Maryborough	Maryborough	335	123	3109	463	67	286	8
Melbourne	Abbotsford Street, North Melbourne	217	203	2213	663	6	521	—
	Carlton Gardens	161	229	1818	782	13	655	76
	Fawkner Park, South Yarra	186	109	2018	231	113	144	94
	Flemington	188	954	2502	797	2	719	22
	Kensington No. 1	194	221	2035	703	6	658	52
	Kensington No. 2	173	209	2163	853	11	744	71
	Kensington South	139	342	1723	2127	8	1064	53

Municipality	Centres	Babies under 2 yrs. (Indiv.)	Children over 2 yrs. (Indiv.)	Attendances Babies under 2 yrs. (Total)	Attendances Children over 2 yrs. (Total)	Callers up to 6 yrs. (Total)	Visits to Homes (Total)	Expectant Mothers Advised.	
Melton	Carlton North (Newry Street)	264	282	2718	944	3	761	134	
	Carlton North (Newry Street South)	216	208	2314	528	1	491	35	
	East Melbourne (Powlett Reserve)	109	106	1510	265	91	271	100	
	Melbourne North (Erral Street)	263	294	2192	599	6	408	—	
	Princes Hill	256	212	3156	566	15	617	74	
	Melton	82	31	600	105	4	222	7	
	Mildura	Cardross	21	9	172	9	—	6	—
		Nangiloc	13	5	127	9	1	—	1
		Merbeln	112	34	1076	66	2	98	—
		Merbeln South	7	2	76	11	1	24	—
Meringur		11	3	60	4	—	9	—	
Irymple		68	11	663	35	—	84	—	
Nichols Point		18	—	95	—	—	27	—	
Red Cliffs		120	87	1178	252	59	204	—	
Minhamite	Werrimull	25	1	134	1	—	—	—	
	Bessiebelle	7	8	105	20	2	14	2	
Moorabbin	Hawkesdale	29	18	222	82	—	17	3	
	Macarthur	60	45	794	191	18	27	7	
	Orford	8	9	87	69	2	18	—	
Moe	Newborough	112	73	1338	78	18	151	—	
	Newborough East	104	55	875	56	28	122	—	
Moorabbin	Bentleigh (Centre Road)	328	162	3799	790	—	423	108	
	Cheltenham (Charman Road)	551	265	6479	488	23	433	41	
	East Bentleigh (Bailey Reserve)	76	19	693	47	1	85	10	
	East Bentleigh (Mackie Road)	348	152	3367	332	26	401	16	
	Hightt	231	289	3385	774	63	261	96	
	McKinnon	280	188	2238	319	18	331	26	
	Moorabbin (South Road)	505	337	5242	850	42	375	41	
	Oakleigh South	133	59	2082	363	22	391	22	
	Brady Road	310	255	3340	476	24	405	141	
	Mortlake	Dundonnell	8	6	62	15	9	8	1
Mortlake		91	63	348	118	42	148	13	
The Sisters		20	5	153	10	—	15	4	
Woorndoo		20	7	142	7	6	31	6	
Mt. Rouse	Dunkeld	38	26	348	53	12	60	9	
	Glenhompson	20	12	149	20	1	25	3	
	Penshurst	49	37	448	81	4	54	7	
Nathalia	Nathalia	114	70	1553	251	10	605	7	
Newtown and Chilwell	Newtown	167	138	2571	1248	7	204	135	
	Chilwell	43	29	769	353	3	82	40	
Northcote	Chilwell	202	68	2475	217	31	209	42	
	Alphington	121	39	1619	152	13	340	19	
	Croxton	256	50	2328	156	8	253	10	
	Fairfield	389	231	4521	424	65	530	73	
	Northcote (Bastings St.)	531	236	4363	507	9	957	24	
	Thornbury	585	163	5401	281	11	600	71	
	Thornbury East	190	61	1996	190	7	206	2	
Westgarth	200	64	2013	229	29	476	36		
Numurkah	Numurkah	253	117	3213	394	67	330	16	
	Strathmerton	55	21	672	112	10	17	9	
Oakleigh	Clayton	523	102	5165	201	107	595	40	
	Clarinda	135	75	1387	137	10	222	16	
	Monash	150	74	1790	137	17	236	25	
	Warrawee Gardens	598	279	5235	947	48	443	84	
	Oakleigh East	249	139	2679	238	26	363	46	
Oakleigh South	171	71	2082	363	22	406	22		

Municipality	Centres	Babies under 2 yrs. (Indiv.)	Children over 2 yrs. (Indiv.)	Attendances Babies under 2 yrs. (Total)	Attendances Children over 6 yrs. (Total)	Callers up to 6 yrs. (Total)	Visits to Homes (Total)	Expectant Mothers Advised.
Otway	Apollo Bay	53	12	544	66	15	71	10
	Beech Forest	18	3	285	68	10	112	12
	Carlisle	20	3	124	37	1	44	—
	Forrest	22	3	329	53	10	81	2
	Gellibrand	18	3	147	28	2	72	1
	Lavers Hill	15	3	98	64	—	37	1
Port Fairy	Port Fairy	115	156	1881	619	36	234	20
Portland	Branxholme	37	14	469	28	3	313	2
	Dartmoor	54	17	662	144	7	368	9
	Digby	7	3	73	18	3	17	6
	Heywood	86	17	910	141	11	348	17
	Portland	351	256	4161	467	88	531	91
Port Melbourne	Vera Scantlebury Brown	75	26	788	93	4	226	8
	Liardet Street	484	123	4791	231	11	544	5
Prahran	Armadale	260	103	2848	179	16	199	51
	Prahran (Clarence St.)	453	60	3821	129	13	260	—
	Prahran and Windsor	663	78	6943	199	—	341	—
	South Yarra and Hawksburn	274	54	2134	125	12	288	—
	Toorak	252	67	2186	263	8	289	3
Queenscliff	Queenscliff	98	34	1072	99	43	52	3
Richmond	Burnley	353	96	3527	158	10	359	20
	Richmond North	681	81	7155	150	28	872	29
	Richmond South	488	90	4876	292	—	643	—
Ripon	Beaufort	85	75	885	152	13	42	4
	Skipton	49	39	126	27	3	27	6
	Snake Valley	18	19	201	47	—	16	1
Rochester	Gunbower	48	6	464	8	9	76	—
Rodney	Merrigum	46	21	400	104	25	4	—
Rosedale	Cowwarr	9	7	75	20	3	6	—
	Rosedale	49	17	666	68	4	14	—
Sale	Sale	402	95	2984	179	52	330	—
Sandringham	Beaumaris	172	111	1711	408	6	239	37
	Beaumaris North	98	50	1079	217	5	145	29
	Black Rock	262	115	2650	299	13	167	22
	Hampton	269	65	2888	120	36	159	45
	Sandringham (Abbott Street)	184	35	1932	81	16	97	47
	Sandringham (Grange Road)	127	45	1365	100	16	73	8
St. Kilda	Elwood	480	109	4926	497	22	987	38
	St. Kilda (Chapel Street)	1264	374	12770	2199	56	1598	183
Sebastopol	Sebastopol	250	40	2255	93	32	466	13
Shepparton	Dookie	38	12	229	29	—	—	—
	North Zone (Balaclava Road)	373	161	3065	507	50	343	—
	Shepparton, South Zone (St. Andrews Road)	216	59	2032	95	75	232	—
	Shepparton, South Zone (Welsford Street)	298	40	2451	93	198	192	—
Sherbrooke	Upper Ferntree Gully	726	49	108	31	17	173	—
	Sassafras	56	16	421	21	1	148	1
	Upwey	158	50	1407	121	27	233	—
South Barwon	Barwon Heads	28	9	377	29	26	2	1
	Belmont	509	281	4192	587	99	305	25
	Grovedale	51	21	566	66	6	35	4
	Highton	253	59	2497	142	6	232	11
	Torquay	56	20	643	47	38	12	—
South Melb'rne	Middle Park	287	187	3226	481	14	513	61
South Melb'rne	South Melbourne	386	124	4157	187	18	468	10

Municipality	Centres	Babies under 2 yrs. (Indiv.)	Children over 2 yrs. (Total)	Attendances Babies under 6 yrs. (Total)	Attendances Children over 2 yrs. (Total)	Callers up to 6 yrs. (Total)	Visits to Homes (Total)	Expectant Mothers Advised.
Stawell	Callawadda	17	10	140	23	—	—	—
	Glenorchy	13	6	171	27	—	40	—
	Great Western	9	5	100	26	1	45	—
	Halls Gap	14	10	156	30	4	22	—
	Marnoo	28	10	217	22	—	26	—
	Stawell	252	102	2641	147	90	250	—
	Talbot and Clunes	Talbot	28	27	325	44	11	6
	Talbot	23	13	217	44	4	25	8
Tullaroop	Carisbrook	20	9	110	27	1	19	—
Violet Town	Violet Town	44	20	534	57	12	142	22
Wakool	Barham (N.S.W.)	90	26	560	41	14	9	3
Wannon	Balmoral and Routes	53	24	706	51	—	26	9
	Coleraine and Routes	112	94	1444	283	20	101	26
Warragul	Warragul	389	229	3311	492	124	346	—
Warracknabeal	Brim	15	3	145	13	—	2	—
	Warracknabeal	195	84	2141	206	29	127	—
Winchelsea	Birregurra	39	15	344	91	9	15	9
	Lorne	37	23	366	65	17	—	4
	Winchelsea	76	60	758	190	15	51	6
Wodonga	Wodonga	392	142	3939	188	64	320	26
Yea	Yea	63	11	530	12	14	21	—
V.B.H.C.A.	Queen Elizabeth Centre	292	239	2690	585	109	1042	26

LIST OF CENTRES

ABBOTSFORD—Gahan's Reserve, Monday and Friday 9.30 a.m. to 12 noon and 1.30 p.m. to 4 p.m. Tuesday, Wednesday and Thursday 1.30 to 4 p.m.
 ABERFELDIE—13 Beaver Street, Monday and Thursday, 9.30 a.m. to 12 noon and 1.30 to 4.30 p.m.; Tuesday, Wednesday and Friday, 1.30 to 4.30 p.m.
 ALAMEIN—49 Ashburn Grove, Tuesday and Friday, 9.30 a.m. to 12 noon and 1.30 to 4.30 p.m.; Wednesday, 1.30 to 4.30 p.m.
 ALBERT PARK—18 Dundas Place, Monday and Friday, 10 a.m. to 11.30 a.m. and Wednesday, 9.30 a.m. to 11.30 a.m.; Monday to Friday, 1 p.m. to 4 p.m.
 ALEXANDRA—Perkins St., Tuesday and Friday, 11.30 a.m. to 12.30 p.m. and 1.30 p.m. to 4.30 p.m.
 ALPHINGTON—2 Kelvin Road, Monday and Thursday, 9.30 a.m. to 12 noon and 1.30 to 4.15 p.m.
 ALVIE—Public Hall, alternate Tuesdays, 10.30 a.m. to 12 noon.
 AMPHITHEATRE—Public Hall, Tuesday (alternate), 9.30 a.m. to 10.40 a.m.
 ANGLESEA—McMillan Street, Thursdays 10 a.m. to 12 noon.
 APOLLO BAY.—Thursdays, 1 to 4 p.m.
 ARARAT SHIRE—High Street, Fridays, 9.30 a.m. to 12.30 p.m. and 1.30 to 4 p.m.
 ARARAT.—62 High Street, Monday to Thursday, 9.30 a.m. to 12.30 p.m. and 1.30 to 4.30 p.m.
 ARMDALE.—54 Orrong Road, Wednesday and Thursday, 9.30 a.m. to 12.30 p.m. and 1.30 to 4.30 p.m.
 ASCOT VALE.—147 Maribyrnong Road, Monday, Thursday, 1.30 to 4.30 p.m.; Tuesday, Wednesday, Friday, 9.30 a.m. to 12 noon and 1.30 to 4.30 p.m.
 ASPENDALE.—Station Street, Tuesday and Friday, 9.30 a.m. to 12 noon and 1.30 to 4 p.m.; Wednesday, 10 a.m. to 12 noon.
 AUBURN.—Victoria Road Reserve, Tuesday, 9 a.m. to 12 noon and 1.15 to 4.15 p.m.; Monday, Wednesday, Thursday, 1.15 to 4.15 p.m.; Friday, 10 a.m. to 12 noon and 1.15 to 4.15 p.m.
 AVOCA—Rutherford Street, Monday, 10 a.m. to 12 noon and 1 p.m. to 4 p.m.
 AVONDALE HEIGHTS.—St. James' Church, Macey Avenue, Tuesday, 9.30 to 11.30 a.m.; Wednesday and Thursday, 9.30 a.m. to 11.30 a.m. and 1 to 4 p.m.
 BACCHUS MARSH—Young Street, Tuesday and Friday, 9.30 a.m. to 1 p.m. and 2 p.m. to 4.30 p.m.
 BAIRNSDALE.—271 Main Street, Monday, Wednesday, Thursday, 9.30 a.m. to 12.30 p.m. and 1.30 to 4.30 p.m.; Tuesday, 9.30 a.m. to 12.30 p.m.; Friday, 11 a.m. to 12.30 p.m. and 1.30 to 4.30 p.m.
 BALLAN.—Steiglitz Street, Thursday, 10 a.m. to 12.30 p.m. and 1.30 to 4.30 p.m. (Excepting first and third Mornings).
 BALLARAT.—702 Mair Street, Monday, Wednesday, 1.30 to 4.30 p.m.; Tuesday, Thursday, Friday, 9.30 a.m. to 12 noon and 1.30 to 4 p.m.
 BALLARAT EAST.—Barkly Street, Monday and Thursday, 1.30 to 4.30 p.m.; Tuesday, Wednesday, Friday, 9.30 a.m. to 12 noon and 1.30 to 4.30 p.m.
 BALLARAT NORTH.—Cnr. Armstrong and Landsborough Streets, Tuesday, Friday, 9.30 a.m. to 12 noon and 1.30 to 4.30 p.m.
 BALLARAT SOUTH WEST: Cr. Talbot and Latrobe Sts., Monday, 1 p.m. to 4.30 p.m.; Thursday, 10 a.m. to 12 noon and 1 to 4.30 p.m.
 BALMORAL.—Glendinning Street, Thursdays, 1.30 to 3.30 p.m.
 BALWYN.—Cherry Street, Monday, 1.30 to 4.30 p.m.; Tuesday, Thursday, Friday, 9.30 a.m. to 12 noon, and 1.30 to 4.30 p.m.; Wednesday, 9.30 a.m. to 12 noon.
 BALWYN.—290 Belmore Road (Isabel Younger Ross), Monday, Thursday, 1.30 to 4.30 p.m. Tuesday, Wednesday, Friday, 9.30 a.m. to 12 noon and 1.30 to 4.30 p.m.
 BALWYN NORTH.—Maid Street, Monday, 1.30 to 4.30 p.m. Wednesday, 9.30 a.m. to 12 noon, Tuesday, Thursday, Friday, 9.30 a.m. to 12 noon and 1.30 to 4.30 p.m.
 BANNOCKBURN.—Shire Hall, 1st and 3rd Wednesdays, 10.30 a.m. to 12.30 p.m.
 BARHAM.—Noong Street, every 2nd Tuesday, 10 a.m. to 4 p.m.
 BARVON HEADS.—Clifford Parade, Tuesday, 1.30 to 4 p.m.
 BASS.—Bass Hall, 1st and 3rd Wednesday.
 BAYSWATER.—261 Mt. Highway (Elsie King), Tuesday and Thursday, 9.30 a.m. to 12 noon and 1.30 to 4 p.m.; Wednesday, 10 a.m. to 12 noon.
 BEAUFORT.—Havelock Street, Wednesday, 10 a.m. to 12.30 p.m. and 1.30 to 4 p.m.
 BEAUMARIS.—Bodley Street, Tuesday, 1.30 to 4.30 p.m.; Wednesday, 10 a.m. to 12 noon and 1.30 to 4.30 p.m.; Friday, 10 a.m. to 12 noon.
 BEAUMARIS.—Gordon Street, Wednesday 9 a.m. to 12 noon.
 BEAUMARIS NORTH.—24 Grandview Avenue, Monday and Thursday, 10 a.m. to 12 noon and 1.30 to 4.30 p.m.
 BEEAC.—Main Street, Wednesday, 2 p.m. to 4 p.m.
 BEECH FOREST.—Main Street, Friday, 2 to 4 p.m.
 BEECHWORTH.—Ford Street, Monday, 1.30 p.m. to 4.30 p.m. Thursday, 9.30 a.m. to 12.30 p.m. and 1.30 p.m. to 4.30 p.m.
 BELGRAVE.—554 Main Road, Monday, 1.30 to 4.30 p.m.; Tuesday and Friday, 9.30 a.m. to 12 noon and 1.30 to 4.30 p.m.
 BELGRAVE HEIGHTS.—Hallam Road, Thursday, 10.30 a.m. to 12.30 p.m.
 BELLFIELD.—84 Oriel Road, Monday and Thursday, 9.30 a.m. to 12 noon and 1.30 to 4.15 p.m.
 BELL PARK.—Milton Street, Monday and Tuesday, 9.30 a.m. to 12 noon and 1.30 p.m. to 4.30 p.m. Thursday, 2 p.m. to 4.30 p.m.
 BELMONT.—Cnr. Church Street and Mt. Pleasant Road, Tuesday, Wednesday, Thursday and Friday, 9.30 a.m. to 12.30 p.m. and 1.30 to 4 p.m.

BELMONT EAST.—Settlement Road, Monday, 10.30 a.m. to 12 noon and 1 to 3 p.m.; Tuesday, 10 a.m. to 12 noon and 1 to 3 p.m.
 BENA.—Public Hall, alternate Thursday, 10 a.m. to 12 noon.
 BENALLA.—Bridge Street, Monday, 2 to 4 p.m.; Tuesday and Friday, 10 a.m. to 12 noon and 1.30 to 4.30 p.m.
 BENALLA WEST.—Ride Avenue, Wednesday, 10 a.m. to 12 noon and 1.30 to 4.30 p.m.; Thursday, 1.30 to 4.30 p.m.
 BENDIGO.—Charing Cross, Monday, Tuesday, Wednesday, Thursday and Friday, 9.30 a.m. to 11.45 a.m. and 1.15 p.m. to 4.45 p.m.
 BENDIGO NORTH.—Bannister Street, Tuesday, 1.15 to 4.45 p.m.; Thursday, 9.30 to 11.45 a.m. and 1.15 to 4.45 p.m.
 BENDIGO SOUTH.—Somerville St., Monday and Wednesday, 9.30 a.m. to 11.45 a.m. and 1.15 p.m. to 4.45 p.m. Friday 1.15 p.m. to 4.45 p.m.
 BENNETTSWOOD.—53A Station Street, Monday, 1.30 to 4 p.m.; Tuesday, Wednesday, and Friday, 9.30 a.m. to 12 noon and 1.30 to 4 p.m.
 BENTLEIGH.—542 Centre Road, Monday, 1 p.m. to 4 p.m. Tuesday, Wednesday and Friday, 9.30 a.m. to 12 noon, and 1.30 p.m. to 4 p.m.
 BENTLEIGH EAST.—82 Brady Rd., Monday, Wednesday, Thursday, 9.30 a.m. to 12 noon, and 1.30 p.m. to 4 p.m. Tuesday, 9.30 a.m. to 12.30 p.m.
 BENTLEIGH EAST.—Baily Reserve, East Boundary Road, Monday, 1 to 4 p.m.
 BENTLEIGH WEST.—14 Mackie Road, Monday, Wednesday, Thursday, 9.30 a.m. to 12 noon, 1.30 to 4 p.m. Friday, 1.30 to 4 p.m.
 BERRIWILLOCK.—Public Hall, Friday, 10 a.m. to 12 noon.
 BERWICK.—Wheeler Street, Wednesday, 9.30 a.m. to 4.30 p.m.
 BESSIEBELLE.—Alternate Wednesdays, 9.30 to 11.30 a.m.
 BEULAH.—Memorial Hall, Thursday, 10.30 a.m. to 12.30 p.m. and 1.30 to 4.30 p.m.
 BIRCHIP.—Cumming Avenue, Monday, Tuesday, Thursday and Friday, 1.30 to 5 p.m.
 BIRREGURRA.—Main Street, Tuesday, 1.30 to 4 p.m.
 BLACKBURN.—Central Road, Monday, Tuesday, Wednesday, Thursday, 9.30 a.m. to 12 noon, 1.30 p.m. to 4 p.m.
 BLACKBURN SOUTH.—5 Orchard Grove, Monday, Tuesday, Thursday, Friday, 9.30 a.m. to 12 noon, and 1.30 p.m. to 4 p.m.
 BLACK ROCK.—51 Bluff Road, Monday, Tuesday, Friday, 1.30 to 4.30 p.m. Thursday, 10 a.m. to 12 noon and 1.30 to 4.30 p.m.
 BLACK ROCK.—Grange Road, Monday, 10 a.m. to 12 noon; Wednesday, 10 a.m. to 12 noon and 1.30 to 4.30 p.m.
 BOISDALE.—Public Hall, Alternate Thursdays, 1.30 to 4 p.m.
 BONNIE DOON.—The Library, Thursday, 1 p.m. to 4 p.m.
 BOORT.—Godfrey Street, Friday, 10 a.m. to 12 noon and 1.30 to 4.30 p.m.
 BORONIA.—136 Boronia Road, Monday, 1 to 4 p.m.; Tuesday, 9.30 a.m. to 12 noon and 1.30 to 4 p.m.; Wednesday, 1 to 4 p.m.; Thursday and Friday, 9.30 a.m. to 12 noon.
 BOX HILL.—Bank Street, Monday and Thursday, 1 p.m. to 4 p.m. Tuesday, Wednesday and Friday, 10 a.m. to 12 noon and 1 p.m. to 4 p.m.
 BOX HILL NORTH.—Friend Street, Monday, 1 to 4 p.m.; Thursday, 10 a.m. to 12 noon and 1 to 4 p.m.
 BOX HILL SOUTH.—110 Woodhouse Grove, Monday, 1 to 4 p.m. Tuesday, Wednesday, Friday, 10 a.m. to 12 noon and 1 p.m. to 4 p.m.
 BOX HILL SOUTH.—Welfare Court, Monday and Wednesday, 9.30 a.m. to 1.30 p.m.; Tuesday and Thursday, 1 p.m. to 4 p.m.
 BRANXHOLME.—McNicol Street, Tuesday, 1.30 to 4.30 p.m.
 BRIAGOLONG.—Mechanic's Hall, Alternate Thursdays, 1.30 to 4 p.m.
 BRIGHTON BEACH.—Cnr. Wetz & Hampton Streets, Monday, Tuesday, Thursday, 9.30 a.m. to 12 noon and 1.30 to 4.30 p.m.
 BRIGHTON EAST.—Palmer Avenue, Monday and Thursday, 1.30 to 4.30 p.m.; Tuesday and Wednesday, 9.30 a.m. to 12 noon and 1.30 to 4.30 p.m.
 BRIGHTON NORTH.—Parliament Street, Monday, Wednesday and Thursday, 9.30 a.m. to 12 noon and 1.30 to 4.30 p.m.; Tuesday, Friday, 1.30 to 4.30 p.m.
 BRIM.—Memorial Hall, 1st, 3rd and 5th Wednesdays, 1.30 to 4.30 p.m.
 BROADMEADOWS.—Lahinch Street, Monday, Tuesday and Thursday, 9.30 a.m. to 12 noon and 1 to 4 p.m.; Friday, 9.30 to 11.30 a.m.
 BRUNSWICK EAST.—320 Lygon Street, Monday, Tuesday, Thursday, Friday, 9.30 a.m. to 12.30 p.m. and 1.30 to 4 p.m.
 BRUNSWICK NORTH.—1 Glenlyon Road, Monday, Tuesday, Wednesday and Friday, 9.30 a.m. to 12 noon and 1.30 to 4 p.m.
 BRUNSWICK SOUTH.—1 Glenlyon Road, Monday, Tuesday, Wednesday and Friday, 9.30 a.m. to 12 noon and 1.30 to 4 p.m.
 BRUNSWICK WEST.—482 Victoria St., Monday and Thursday, 1.30 p.m. to 4 p.m. Tuesday, Wednesday and Friday, 9.30 a.m. to 12 noon and 1.30 p.m. to 4 p.m.
 BUANGOR.—Public Hall, Alternate Mondays, 3 to 4.30 p.m.
 BUNDOORA.—Public Hall, Friday, 9.30 a.m. to 12 noon and 1.30 to 4 p.m.
 BUNGAREE.—Melbourne Road, Wednesday, 11.30 a.m. to 12.30 p.m. and 1.30 p.m. to 4.30 p.m.
 BUNINYONG.—Shire Hall, Tuesday, 1 to 4.30 p.m.
 BUNYIP.—High Street, Tuesday, 10 a.m. to 4.30 p.m.
 BURNLEY.—Tudor Street, Monday and Friday, 1.30 to 4.30 p.m.; Wednesday, 9.30 a.m. to 12 noon and 1.30 to 4.30 p.m.; Thursday, 9.30 a.m. to 12 noon.
 BURWOOD.—Trent Street, Monday, 1.30 to 4.30 p.m.; Tuesday, Thursday and Friday, 9.30 a.m. to 12 noon and 1.30 p.m. to 4.30 p.m.

CALLAWADDA—Route visits, alternate Wednesday mornings.
 CAMBERWELL—Inglesby Road, Monday, 1.30 p.m. to 4.30 p.m., Tuesday, Thursday and Friday, 9.30 to 12 noon and 1.30 p.m. to 4.30 p.m. Wednesday, 9.30 a.m. to 12 noon.
 CAMBERWELL SOUTH—102 Bowen Street, Monday, 1.30 p.m. to 4.30 p.m.; Thursday, 9.30 a.m. to 12 noon and 1.30 p.m. to 4.30 p.m.
 CAMPERDOWN—Scott Street, Monday, Thursday, 1.30 to 4.30 p.m. Tuesday, 9.30 a.m. to 12 noon and 1.30 to 4.30 p.m.
 CANTERBURY—Kendall Street, Monday, 1.30 p.m. to 4.30 p.m. Wednesday, 9.30 a.m. to 12 noon. Thursday, 9.30 a.m. to 12 noon and 1.30 p.m. to 4.30 p.m.
 CARDROSS—Dirtmunk Avenue, Wednesday, 2 to 4.30 p.m.
 CARISBROOK—Bucknall Street, Alternate Thursdays, 2 to 4 p.m.
 CARLISLE RIVER—Public Hall, 1st and 3rd Tuesdays, 10 a.m. to 12 noon.
 CARLTON—Carlton Gardens, Rathdowne Street, Monday, 1.30 to 4.30 p.m. Tuesday, Wednesday, Friday, 9.30 a.m. to 12 noon and 1.30 to 4.30 p.m.
 CARLTON—(Queen Elizabeth Hospital, 96 Keppel Street) Monday, Wednesday, 9.30 a.m. to 12 noon and 1.30 to 4 p.m. Tuesday, Thursday, 1.30 to 4 p.m. Friday, 9.30 a.m. to 12 noon.
 CARNEGIE—15 Truganini Road, Monday, Wednesday and Friday, 9 a.m. to 12 noon, and 1.30 p.m. to 4.30 p.m.
 CARUM—Station Street, Monday, 1.30 p.m. to 4 p.m.; Thursday, 9.30 a.m. to 12 noon and 1.30 to 4 p.m.
 CARUM DOWNS—Williams Road, 1st and 3rd Wednesdays, 2 p.m. to 4 p.m.
 CASTERTON—Jackson Street, Tuesday and Thursday, 9.30 a.m. to 12 noon and 1 p.m. to 4.30 p.m., Friday, 1.30 p.m. to 4.30 p.m.
 CASTLEMAINE—15 Lyttelton Street, Monday, Wednesday and Thursday, 1 p.m. to 4 p.m.; Tuesday and Friday, 9.30 a.m. to 1.30 a.m. and 1 p.m. to 4 p.m.
 CAULFIELD—254 Hawthorn Road, Monday, Tuesday, Thursday and Friday, 9 a.m. to 12 noon and 1.30 to 4.30 p.m.; Wednesday, 9 a.m. to 12 noon.
 CHADSTONE—Fenwick Street, Tuesday and Thursday, 9.45 to 11.45 a.m. and 1 to 4 p.m.
 CHARLTON—Armstrong Street, Monday, 1 to 4 p.m.; Wednesday, 9 a.m. to 12 noon and 1 to 4 p.m.
 CHELSEA—Station Street, Monday to Thursday, 9.30 a.m. to 12 noon and 1.30 to 4 p.m.
 CHELTENHAM—321 Charman Road, Tuesday, Thursday and Friday, 9.30 a.m. to 12 noon and 1.30 to 4 p.m.; Wednesday, 9.30 a.m. to 12 noon.
 CHELTENHAM—Gordon Street, Wednesday, 9 a.m. to 12 noon.
 CHELTENHAM NORTH—Bernard Street, Monday, 3 to 4 p.m.; Tuesday, Thursday and Friday, 9.30 a.m. to 12 noon and 1.30 to 4 p.m.; Wednesday, 1.30 to 4 p.m.
 CHILLINGOLLAH—Public Hall, 1st and 3rd Tuesdays, 2 to 4 p.m.
 CHILTERN—Main Street, Friday, 9 a.m. to 12 noon and 1 to 3 p.m.
 CHILWELL—Russell Street, Monday and Thursday, 10 a.m. to 1 p.m. and 2 p.m. to 4 p.m.; Wednesday, 10 a.m. to 1 p.m.
 CHINKAPOOK—Public Hall, 1st and 3rd Tuesdays, 10 a.m. to 12 noon.
 CLARINDA—Maleleuca Drive, Monday, Thursday, 9.30 a.m. to 12 noon and 1 to 4 p.m.
 CLAYTON—Clayton Road, Tuesday, Wednesday, Thursday and Friday, 9.30 a.m. to 1 p.m. and 1.30 to 4.30 p.m.
 CLIFTON HILL—Darling Gardens, Hoddle Street, Monday, Thursday, 9.30 a.m. to 12 noon and 1 to 4 p.m. Tuesday, Friday, 1 to 4 p.m. Wed., 9.30 a.m. to 12 noon.
 CLUNES—Service Street, Thursday, 1.30 p.m. to 4 p.m.
 CLYDE—Station Street, 2nd and 4th Wednesday, 2 to 4 p.m.
 COBDEN—Victoria Street, Tuesday and Friday, 9 a.m. to 5 p.m.
 COCKATOO—Main Road, alternate Fridays, 10 a.m. to 12 noon.
 COHUNA—Market Street, Monday and Thursday, 10 a.m. to 12.30 p.m. and 1.30 to 5 p.m.; Tuesday, 1.30 to 5 p.m.
 COLAC—Queen Street, No. 1, Thursday, 9.30 a.m. to 12.30 p.m. and 1.30 to 4.30 p.m.; Friday, 9.30 a.m. to 12.30 p.m.
 COLAC—Queen Street, No. 2, Tuesday and Friday, 1 to 4.30 p.m.; Wednesday, 1.30 to 4.30 p.m. Thursday, 10.30 a.m. to 4.30 p.m.
 COLAC WEST—Marks Street, Monday, 1 to 4.30 p.m.; Wednesday, 9.30 a.m. to 12 noon; Thursday, 9.30 a.m. to 12.30 p.m. and 1.30 to 4.30 p.m.
 COLERAINE—22 Henty Street, Tuesday, 9.30 a.m. to 12.30 p.m. and 1.30 to 4.30 p.m.; Friday, 1.30 to 4.30 p.m.
 COLLINGWOOD—Gahan Reserve, Monday, Wednesday and Friday, 1.30 to 4 p.m.; Tuesday and Thursday, 9.30 a.m. to 12 noon and 1.30 to 4 p.m.
 CORA-LYN—Main Street, alternate Fridays, 10 a.m. to 12.30 p.m.
 CORIO—Hendy Street, Wednesday, 9.30 a.m. to 12 noon and 1.30 to 4 p.m. Thursday, 1.30 to 4 p.m.
 COROOROOKE—Tuesday, 2 p.m. to 4 p.m.
 COWES—Chapel Street, Thursdays, 1.30 to 4 p.m.
 COWWARR—Public Hall, alternate Tuesdays, 1.30 p.m. to 4 p.m.
 CRANBOURNE—South Gippsland Highway, Friday, 9.30 a.m. to 12.30 p.m. and 1.30 to 4 p.m.
 CRESSY—Hall Street, Monday, 2 to 4 p.m.
 CRESWICK—Cambridge Street, Wednesday, 10 a.m. to 12.30 p.m. and 1.30 to 4 p.m.
 CROXTON—313 St. George's Road, Monday, 1.30 p.m. to 4 p.m. Tuesday, 9.30 a.m. to 12 noon and 1.30 p.m. to 4 p.m. Thursday, 9.30 a.m. to 12 noon.
 CROYDON—Haig Avenue, Monday, Friday, 9.30 a.m. to 12.30 p.m. and 1.30 to 4 p.m. Tuesday, Thursday, 9.30 a.m. to 12.30 p.m. Wednesday 1.30 to 4 p.m.

CULGOA—Main Hall, Friday, 2 to 4 p.m.
 DARTMOOR—Princes Highway, Friday, 1.30 to 4.30 p.m.
 DAYLESFORD—Borsa Hall, Tuesday, 1.30 to 4 p.m.; Friday, 10 a.m. to 12 noon and 1.30 to 4 p.m.
 DERRINALUM—Main Street, Thursday, 1 p.m. to 4 p.m.
 DIAMOND CREEK—11 Collins Street, Monday and Thursday, 9.30 a.m. to 12 noon and 1.30 to 4 p.m.
 DIGBY—Memorial Hall, Thursdays, 1.30 p.m. to 5 p.m.
 DONALD—Houston Street, Mondays and Fridays, 11 a.m. to 12 noon and 1.30 to 5 p.m.; Tuesday and Thursday, 1.30 to 5 p.m.
 DONCASTER EAST—George Street, Monday, Wednesday and Thursday, 9 a.m. to 12 noon and 1.15 to 4 p.m.; Tuesday, 9 a.m. to 12 noon.
 DOOKIE—Mary Street, 2nd and 4th Monday each month, 1.30 p.m. to 4.30 p.m.
 DOVETON—Autumn Place, Monday, Wednesday and Thursday, 9.30 a.m. to 12.30 p.m. and 1.30 to 4.30 p.m.; Tuesday, 9.30 a.m. to 12.30 p.m.; Friday, 1.30 p.m. to 4.30 p.m.
 DROUIN—Oak Street, Tuesday and Thursday, 10 a.m. to 4.30 p.m.
 DRYSDALE—R.S.L. Hall, Princess Street, Friday, 10 a.m. to 12 noon.
 DUMBALK—Farmer Road, Wednesday 1 p.m. to 4 p.m. Tuesday and Friday, 9.30 a.m. to 12.30 p.m. and 1.30 p.m. to 4.30 p.m.
 DUNDONNELL—Public Hall, Alternate Wednesdays, 10 a.m. to 12 noon.
 DUNKELD—Wills Street, Tuesdays, 1 p.m. to 4 p.m.
 EAGLEHAWK—High Street, Tuesday and Thursday, 9.30 a.m. to 12.30 p.m. and 1.30 to 5 p.m.
 EAST MELBOURNE—Powlett Reserve, Wednesday, Friday, 9.30 a.m. to 12 noon and 1.30 to 4.30 p.m.
 ECHUCA—Hare Street, Monday, Wednesday and Thursday, 1.30 p.m. to 4.30 p.m. Tuesday and Friday, 9.30 a.m. to 12 noon and 1.30 p.m. to 4.30 p.m.
 ELMHURST—Green Street, 2nd and 4th Mondays, 10 a.m. to 12 noon.
 ELMORE—Hervey Street, Wednesday, 1.15 p.m. to 4.15 p.m.
 ELSTERNWICK—Cross Street, Monday and Friday, 9.30 a.m. to 12 noon and 1.30 to 4.30 p.m.
 ELSTERNWICK—55 Orrong Road, Monday, Tuesday, Thursday, 9 a.m. to 12 noon and 1.30 to 4 p.m.; Wednesday 1.30 to 4 p.m.; Friday, 9 a.m. to 12 noon.
 ELTHAM—Main Road, Wednesday and Friday, 9.30 a.m. to 12 noon and 1.30 p.m. to 4 p.m.; Monday and Tuesday, 1.30 p.m. to 4 p.m.
 ELTHAM NORTH—Memorial Hall, Wednesdays, 1 p.m. to 4 p.m.
 ELWOOD—(Burnett Gray) Broadway, Monday, Wednesday, Thursday, 10 a.m. to 12 noon and 1.30 to 4.30 p.m. Friday, 1.30 to 4.30 p.m.
 EMERALD—Main Road, Wednesday, 11 a.m. to 12 noon and 1.30 to 4 p.m.
 ERICA—School Road, Monday, 2 p.m. to 4 p.m.
 ESSENDON NORTH—129 Lincoln Road, Monday and Tuesday, 1.30 to 4.30 p.m.; Wednesday and Friday, 9.30 a.m. to 12 noon and 1.30 to 4.30 p.m.; Thursday, 11 a.m. to 12 noon, 1.30 to 4.30 p.m.
 EUROA—Kirkland Avenue, Monday, Wednesday and Thursday, 9.30 a.m. to 12.30 p.m. and 1.30 to 4.30 p.m.; Friday, 9.30 a.m. to 12.30 p.m.
 FAIRFIELD—84 Arthur Street, Monday 1 to 4 p.m.; Tuesday, 9.30 a.m. to 12 noon and 1.30 to 4.15 p.m.
 FAWKNER—Edward Street, Monday, Wednesday, Friday, 9.30 a.m. to 12 noon and 1 to 4 p.m. Thursday 1.30 to 4 p.m.
 FERNTREE GULLY—Forest Road, Monday, 9.30 a.m. to 12.30 p.m. Thursday, 9.30 a.m. to 12.30 p.m. and 1.30 p.m. to 4.30 p.m.
 FITZROY—(Town Hall) Clondell Street, Thursday, 1 to 4 p.m. Friday, 9 a.m. to 12 noon and 1 to 4 p.m.
 FITZROY NORTH (No. 1)—Edinburgh Gardens, Monday, Wednesday and Friday, 9 a.m. to 12 noon and 1 to 4 p.m.; Tuesday and Thursday, 1 to 4 p.m.
 FITZROY NORTH—(No. 2) Edinburgh Gardens, Monday, 1 to 4 p.m. Wednesday 9 a.m. to 12 noon and 1 to 4 p.m.
 FITZROY SOUTH—Young Street, Monday, Wednesday, Friday, 9 a.m. to 12 noon and 1 to 4 p.m. Tuesday, Thursday, 1 to 4 p.m.
 FLEMINGTON—Racecourse Road, Monday and Wednesday, 9.30 a.m. to 12 noon and 1.30 p.m. to 4.30 p.m.; Tuesday and Friday, 1.30 p.m. to 4.30 p.m.; Thursday, 9.30 a.m. to 12 noon.
 FOREST HILL—Cnr. Norman and Springvale Road, Monday, Wednesday, Thursday, Friday, 9.30 a.m. to 12 noon and 1.30 to 4 p.m.
 FORREST—Station Street, Wednesday, 2 to 4 p.m.
 GARFIELD—Main Street, Thursday, 10 a.m. to 12 noon.
 GEELONG—McKillop Street, Monday, Wednesday and Friday, 1.30 p.m. to 4.30 p.m. Tuesday and Thursday, 9.30 a.m. to 12.30 p.m. and 1.30 p.m. to 4.30 p.m.
 GEELONG NORTH—201 Melbourne Road, Tuesday, 10 a.m. to 12 noon and 1.30 to 4 p.m.
 GEELONG WEST—Pakington Street, Tuesday, and Thursday, 9.30 a.m. to 12.30 p.m. and 1.30 p.m. to 4 p.m.; Wednesday, 11 a.m. to 12.30 p.m., 1.30 to 4 p.m.
 GELLIBRAND—Main Street, Tuesday, 2 p.m. to 4 p.m.
 GEMBROOK—Pakenham Road, Thursday, 1.30 p.m. to 4.30 p.m.
 GISBORNE—Shire Hall, Thursday, 2 p.m. to 4.30 p.m.
 GLEN IRIS—113 High Street, Monday and Wednesday, 1.30 p.m. to 4.30 p.m. Tuesday, Thursday and Friday, 9.30 a.m. to 12 noon and 1.30 p.m. to 4.30 p.m.
 GLENORCHY—Public Hall, Thursdays, 2 to 4 p.m.

GLENROY—Murrell St., Monday, Tuesday, Thursday and Friday, 9.30 a.m. to 12.30 p.m. and 1.30 p.m. to 4.30 p.m.
 GLENTHOMPSON—Public Hall, Alternate Wednesdays, 11 a.m. to 12 noon and 1.30 to 4 p.m.
 GLEN WAVERLEY—Springvale Road, Monday, Tuesday and Thursday, 9.30 a.m. to 12 noon and 1.30 p.m. to 4.30 p.m. Wednesday, 9.30 a.m. to 12 noon. Friday, 9.30 a.m. to 12.30 p.m.
 GOLDEN SQUARE—Maple Street, Monday and Friday, 1.15 p.m. to 4.45 p.m. Wednesday, 9.30 a.m. to 11.45 a.m. and 1.15 p.m. to 4.45 p.m.
 GOORNONG—Memorial Hall, Wednesday, 10 a.m. to 12 noon, every second week.
 GREAT WESTERN—Alternate Thursdays, 2 to 4 p.m.
 GREENSBOROUGH—Ester Street, Tuesday, Wednesday, Friday, 9.30 a.m. to 12 noon and 1.30 to 4 p.m. Thursday, 1.30 to 4 p.m.
 GREYTHORN—Trentwood Avenue, Monday and Wednesday, 1.30 to 4.30 p.m.; Tuesday, Thursday and Friday, 9.30 a.m. to 12 noon and 1.30 to 4.30 p.m.
 GROVEDALE—Reserve Road, Tuesday, 9.30 a.m. to 12 noon.
 GUNBOWER—Wilson Street, Friday, 1 to 4 p.m.
 HADFIELD—Volga Street, Tuesday, Thursday, 9.30 a.m. to 12 noon and 1 to 4 p.m.
 HALS GAP—Public Hall, Wednesday Fortnightly, 2 to 4 p.m.
 HAMILTON—117 Brown Street, Monday, Wednesday and Thursday, 1 p.m. to 4.30 p.m. Tuesday and Friday, 10 a.m. to 12 noon and 1 p.m. to 4.30 p.m.
 HAMLYN HEIGHTS—Fairlie Street, Wednesday and Thursday, 9.30 a.m. to 12 noon and 1.30 p.m. to 4.30 p.m. Friday, 1.30 p.m. to 4 p.m.
 HAMPTON—483 Hampton Street, Tuesday and Friday, 10 a.m. to 12 noon and 1.30 p.m. to 4.30 p.m. Wednesday, 1.30 p.m. to 4.30 p.m.
 HAMPTON PARK—Regan's Road, Monday, 1 to 4 p.m.
 HAWKESDALE—Shire Offices, Tuesday Fortnightly, 1.30 to 3.45 p.m.
 HAWTHORN—588 Glenferrie Road, Monday, 1.30 p.m. to 4.30 p.m. Tuesday, Thursday and Friday, 10 a.m. to 12 noon and 1.30 p.m. to 4.30 p.m.
 HAWTHORN SOUTH—Anderson Reserve, Monday and Wednesday, 1.30 to 4.30 p.m.; Tuesday, 10 a.m. to 12 noon and 1.30 to 4.30 p.m.; Thursday, 10 a.m. to 12.30 p.m.; Friday, 10 a.m. to 12 noon.
 HEALESVILLE—Symond Street, Monday, Thursday, 10 a.m. to 12 noon and 1.30 to 4.30 p.m.
 HEATHCOTE—High Street, Friday, 10.30 a.m. to 12 noon and 1.30 p.m. to 4.30 p.m.
 HEATHMONT—31 Viviana Crescent, Tuesday, 9.30 a.m. to 12.30 p.m. and 1.30 to 4.30 p.m. Thursday, Friday, 1.30 to 4.30 p.m.
 HEIDELBERG—Barkly Place, Tuesday and Thursday, 9.30 a.m. to 12 noon and 1.30 to 4.15 p.m.
 HEIDELBERG WEST—1 Altona Street, Monday and Wednesday, 1.30 to 4.15 p.m.; Thursday, 9.30 a.m. to 12 noon and 1.30 to 4.15 p.m.; Friday, 9.30 a.m. to 12 noon.
 HEIDELBERG WEST—Southern Road, Monday, Tuesday and Friday, 9.30 a.m. to 12 noon and 1.30 to 4.15 p.m.; Wednesday and Thursday, 1.30 to 4.15 p.m.
 HEPBURN SPRINGS—Borsa Hall, Monday, 2 to 4.30 p.m.
 HEYFIELD—Temple Street, Wednesday and Friday, 9.30 a.m. to 12 noon and 1.00 p.m. to 4 p.m.
 HEYWOOD—Hunter Street, Monday and Wednesday, 9.30 a.m. to 12.30 p.m. and 1.30 p.m. to 4.30 p.m.
 HIGGETT—Station Street, Monday, Wednesday and Thursday, 9.30 a.m. to 12 noon and 1.30 p.m. to 4 p.m. Friday, 1.30 p.m. to 4 p.m.
 HIGHTON—257 Roslyn Road, Wednesday, Thursday, 10 a.m. to 12.30 p.m. and 1.30 to 4 p.m.
 HOPE TOWN—Mandeville Street, Wednesday 9.30 to 11.30 a.m. and Friday, 10 a.m. to 12 noon and 1.30 to 4.30 p.m.
 HURSTBRIDGE—Main Road, Wednesday, 10 a.m. to 12 noon and 1.30 to 4 p.m.
 INVERLEIGH—Public Hall, 1st and 3rd Wednesdays, 2 p.m. to 4 p.m.
 INVERLOCH—Reilly Street, Tuesday, 2 p.m. to 4 p.m.
 IRKMPLE—Memorial Park, 15th Street, Thursday, 10 a.m. to 12.30 p.m. and 1.30 to 4.30 p.m.
 IVANHOE—111 Waterdale Road, Tuesday and Friday, 9.30 a.m. to 12 noon and 1.30 to 4.15 p.m.; Wednesday, 1.30 to 4.15 p.m.
 IVANHOE EAST—King Street, Tuesday, 9.30 a.m. to 12 noon and 1.30 to 4.15 p.m. Friday, 1.30 to 4.15 p.m.
 JORDANVILLE—36 Burton Street, Monday, Tuesday, Thursday, 9.30 a.m. to 12 noon and 1.30 to 4.30 p.m. Wednesday, 9.30 a.m. to 12 noon.
 KATAMATITE—Alternate Mondays 9.30 a.m. to 12 noon and 1 to 4.30 p.m.
 KELOR—"Old Shire Hall", Monday, 1 p.m. to 4.30 p.m.
 KENSINGTON—(No. 1) Bellair Street, Monday, Tuesday, Thursday, 9.30 a.m. to 12 noon and 1.30 to 4.30 p.m. Friday, 9.30 a.m. to 12 noon.
 KENSINGTON—(No. 2) Bellair Street, Monday, Tuesday, Thursday, 9.30 a.m. to 12 noon and 1.30 to 4.30 p.m. Friday, 9.30 a.m. to 12 noon.
 KENSINGTON SOUTH—Altona Street, Monday, Friday, 9.30 a.m. to 12 noon, Tuesday, Thursday, 9.30 a.m. to 12 noon and 1.30 to 4.30 p.m.
 KERANG—38 Scoresby Street, Monday, Friday, 1 to 4.30 p.m. Wednesday, 9.30 a.m. to 12 noon and 1 to 4.30 p.m.
 KEW—Denmark Street, Monday, 1.30 to 4 p.m.; Tuesday, Friday, 10 a.m. to 12.30 p.m. and 1.30 to 4 p.m.; Thursday, 2 to 4 p.m.
 KEW EAST—Strathalbyn Street, Monday, 1.30 to 4.30 p.m. Tuesday, Thursday, Friday, 10 a.m. to 12.30 p.m. and 2 to 4.30 p.m. Wednesday, 10 a.m. to 12.30 p.m.

KEW NORTH—Peel Street, Monday, 1 to 4 p.m.; Thursday, 10 a.m. to 12 noon and 1 to 4 p.m.; Friday, 10 a.m. to 12 noon.
 KILCUNDA—State School, 1st and 3rd Thursdays, 11 a.m. to 12 noon.
 KILSYTH—Palm Grove, Thursday, 9.30 a.m. to 12 noon and 1.30 to 4 p.m.
 KINGLAKE—Whitfesa Road, Thursday, 1 to 3 p.m.
 KONGWAK—Kingsway Hall, alternate Tuesdays, 10 a.m. to 12 noon.
 KOONDROOK—Main Street, 1st and 3rd Tuesdays, 10 a.m. to 12.30 p.m.
 KOO-WEE-RUP—Rossiter Road, Tuesday, 10.30 a.m. to 12.30 p.m. and 1.30 to 4.30 p.m.
 KOROIT—High Street, Thursday, 10 a.m. to 12.15 p.m. and 1.30 to 4.15 p.m.
 KORONG VALE—Main Street, Tuesdays, 2 p.m. to 4.30 p.m.
 KORUMBURRA—Victoria Street, Monday, 1.30 p.m. to 4.30 p.m.; Wednesday and Friday, 9.30 a.m. to 12 noon and 1.30 p.m. to 4.30 p.m.

LAKE BOGA—R.S.L. Hall, Thursday, 1.30 p.m. to 4.30 p.m.
 LAKE BOLAC—Mortlake Road, Wednesday, 1.30 to 4.30 p.m.
 LANDSBOROUGH—Public Hall, Wednesday Fortnightly, 1.30 to 3 p.m.
 LANG LANG—Whitstable Street, Thursday, 10 a.m. to 4.15 p.m.
 LANGWARRIN—Long Street, Wednesday, 2nd and 4th, 10 a.m. to 12 noon.
 LARA—Walkers Road, Wednesday, 9.30 a.m. to 12 noon, and 1.30 p.m. to 4 p.m.
 LASCELLES—Hall, Wednesday, 2.30 to 4.30 p.m.
 LAVERS HILL—C/o Mrs. L. Clegg, Tuesdays, 10 a.m. to 12 noon, alternate.
 LEITCHVILLE—Kitchener Street, Wednesdays, 11 a.m. to 12.30 p.m. and 1.30 p.m. to 4 p.m.
 LEONGATHA—MacNamara Street, Tuesday and Thursday, 10 a.m. to 12.30 p.m. and 1.30 to 4.30 p.m.; Friday, 1.30 to 4 p.m.
 LEOPOLD—Kanimba Avenue, Tuesday, 10 a.m. to 12.30 p.m. and 1.30 to 4 p.m.
 LEXTON—Alternate Tuesdays, 11.15 a.m. to 12.15 p.m.
 LICOLA—Route Visits.
 LILYDALE—Castella Street, Tuesday, 10 a.m. to 12 noon and 1.30 to 4 p.m.
 LINTON—Shire Building, Thursday, 2 to 4 p.m.
 LISMORE—William Street, Tuesday, 10 a.m. to 12 noon and 1 to 4 p.m.
 LOCH—Smith Street, Tuesday, 1.30 p.m. to 4.30 p.m.
 LOCKINGTON—Panoo Road, Tuesday, 1.15 p.m. to 4.15 p.m. Friday, 9.30 to 11.30 a.m.
 LONGWARRY—Princess Avenue, Friday, 11.30 a.m. to 4.30 p.m.
 LORNE—Smith Street, Friday, 11 a.m. to 12.30 p.m. and 1.30 to 4 p.m.
 LOWER PLENTY—Para Road, Wednesday, 9.30 a.m. to 12 noon and 1.30 to 4 p.m.

MACARTHUR—Heckfield St., Wednesday, 1.30 p.m. to 3.45 p.m.
 MACEDON—Victoria Street, Thursday, 10 a.m. to 12.30 p.m.
 MACLEOD—Birdwood Avenue, Monday, 9.30 to 12 noon and 1.30 to 4.30 p.m.; Tuesday and Wednesday, 9.30 a.m. to 12 noon; Friday, 9.30 a.m. to 12 noon and 1.30 to 4.15 p.m.
 MAFFRA—Queen Street, Tuesday, Friday, 9.30 a.m. to 12 noon and 2 p.m. to 4 p.m.
 MALDON—High Street, Wednesday, 1.30 p.m. to 4 p.m.
 MALVERN—8 Winter Street, Monday, Friday, 1 to 4 p.m. Tuesday, Thursday, 10 a.m. to 12 noon and 1 to 4 p.m.
 MALVERN EAST—61 Nirvana Avenue, Monday, 1 to 4 p.m. Tuesday, Thursday, 10 a.m. to 12 noon and 1 to 4 p.m. Wednesday, 10 a.m. to 12 noon.
 MALVERN SOUTH—Cnr. Waverley and Dandenong Road, Monday, 1 to 4 p.m.; Tuesday and Thursday, 9.30 a.m. to 12 noon and 1.30 to 4 p.m.; Friday, 9.30 to 11.30 a.m. and 1 to 4 p.m.
 MANANGATANG—Pioneer Street, 2nd and 4th Tuesdays, 2.30 to 4.30 p.m. Friday, 10 a.m. to 12.30 p.m. and 1.30 to 4.30 p.m.
 MANIFOLD HEIGHTS—38 Roxby Street, Wednesday, 11 a.m. to 12.30 p.m. and 1.30 to 4 p.m.; Friday, 9.30 a.m. to 12.30 p.m. and 1.30 to 4 p.m.
 MANSFIELD—Curia Street, Wednesday, 1 to 4.30 p.m.; Friday, 9 a.m. to 12 noon and 1.30 to 4.30 p.m.
 MARNOO—R.S.L. Hall, Wednesdays, 1.30 p.m. to 4 p.m.
 MARYBOROUGH—Clarendon Street, Monday and Thursday, 1.30 to 4.30 p.m.; Wednesday and Friday, 10 a.m. to 12 noon and 1.30 to 4.30 p.m.
 MARY KNOLL—Alternate Friday, 2 to 4.30 p.m.
 MARYSVILLE—Murchinson Street, Tuesday, 1 to 4 p.m.
 MEENIYAN—Whitlaw Street, Monday, 10 a.m. to 4.00 p.m. Wednesday, 1 to 4 p.m.
 MELTON—Shire Hall, Wednesday, 10 a.m. to 12.30 p.m. and 1 to 4.30 p.m.
 MERBEIN—O'Bryan Street, Tuesday, 9.30 a.m. to 12.30 p.m. and 1.30 p.m. to 4.30 p.m. Friday, 1.30 to 4.30 p.m.
 MERBURY SOUTH—Birdwoodton Scout Hall, Wednesday, 1.30 to 4.30 p.m.
 MEREDITH—Staughton Street, 2nd and 4th Wednesdays, 10 a.m. to 12.15 p.m. and 1.15 to 4 p.m.
 MERRIGUM—Morrissey Street, Thursday, 10 a.m. to 12.30 p.m. and 1.30 to 4.30 p.m.
 MERINGUR—Area School, alternate Tuesdays, 1st Tuesday, 10.30 a.m. to 12 noon; 3rd Tuesday, 2 to 3.30 p.m.
 MERINO—Maudie Street, Wednesday, 2 to 4.30 p.m.
 MIDDLE PARK—236 Richardson Street, Monday, 9.30 a.m. to 11 a.m. Tuesday, 9.30 a.m. to 11.30 a.m. and 1 to 4 p.m. Wednesday, 1 to 4 p.m. (Closed first Wednesday in the month). Thursday, 1 to 4 p.m. Friday, 9.30 a.m. to 12 noon.
 MILDURA—Civic Buildings, Deakin Avenue, Tuesday, 1.30 to 4.30 p.m.; Wednesday, 9.30 a.m. to 12.30 p.m.; Thursday, 9.30 a.m. to 12.30 p.m. and 1.30 to 4.30 p.m.
 MIRBOO NORTH—Tuesday, 10.30 a.m. to 4.30 p.m.

MIRIMBAH.—Marbutts Mill, Thursday, 10 a.m. to 12 noon.
 MITCHAM.—Cnr. Mitcham and Brunswick Rds. Monday, Tuesday, Thursday and Friday, 9.30 a.m. to 12.30 p.m. and 1.30 p.m. to 4.30 p.m.
 MOE.—Hennessy Street, Friday, 10 a.m. to 12 noon and 1 p.m. to 4 p.m.
 MOE.—Wirraway Street, Monday and Tuesday, 1.30 p.m. to 4.30 p.m. Wednesday and Thursday, 9.30 a.m. to 12.30 p.m. and 1.30 p.m. to 4.30 p.m.
 MONASH.—Methodist Church, Dandenong Road, North Clayton, Thursday, 1.30 to 4 p.m.; Friday, 9 a.m. to 12 noon and 1.30 to 4 p.m.
 MONBULK.—"Muriel Peck Cottage," Moore's Road, Wednesday, 1.30 to 4.30 p.m.
 MONTMORENCY.—Petrie Park, Mountain View Road, Monday and Tuesday, 9.30 a.m. to 12 noon and 1.30 to 4 p.m.; Friday, 1 to 4 p.m.
 MONTROSE.—Leith Road, Monday, 9.30 a.m. to 12 noon and 1.30 to 4.30 p.m.
 MOONEE PONDS.—Cnr. Pascoe Vale Road and Kellaway Avenue, Monday, 1.30 to 4.30 p.m. Tuesday, Wednesday, Thursday, 9.30 a.m. to 12.30 p.m. and 1.30 to 4.30 p.m. Friday, 10 a.m. to 12.30 p.m. and 1.30 to 4.30 p.m.
 MOORABBIN.—Cooma Street, Wednesday, 9.30 a.m. to 12 noon and 1.30 to 4 p.m. Friday, 9.30 a.m. to 12 noon.
 MOORABBIN.—South Road, Monday, 9.30 a.m. to 12 noon, Tuesday, Wednesday, Friday, 9.30 a.m. to 12 noon, and 1.30 to 4 p.m.
 MOOROOLBARK.—Charles Street, Monday, 1.30 p.m. to 4.30 p.m.; Wednesday, Friday, 9.30 a.m. to 12 noon and 1.30 to 4.30 p.m.
 MORNINGTON.—Cromwell Street, Tuesday and Thursday, 10 a.m. to 12 noon and 1.30 to 4.30 p.m.; Friday, 1 to 4.30 p.m.
 MORELAKE.—Officer Street, Alternate Thursdays, 1.30 to 4.30 p.m. Friday, 9.30 a.m. to 12 noon and 1.30 to 4.30 p.m.
 MOYSTON.—Brooke Street, alternate Thursdays, 9.30 a.m. to 11 a.m.
 MURRABIT.—Post Office, 1st and 3rd Tuesdays, 1.30 to 4 p.m.
 MURRUMBEENA.—89 Murrumbeena Road, Monday, 1.30 p.m. to 4.30 p.m.; Tuesday, Wednesday, Thursday and Friday, 9 a.m. to 12 noon and 1.30 p.m. to 4.30 p.m.
 MT. DANDENONG.—Mechanics Reserve, Main Road, 2nd and 4th Wednesdays, 9.30 to 11.30 a.m.
 MT. EGERTON.—1st and 3rd Thursday, 10 a.m. to 12 noon.
 MT. ELIZA.—Ranelagh Estate, Monday 1.30 to 4 p.m.; Wednesday, 10 a.m. to 12 noon, and 1.30 p.m. to 4 p.m.
 MT. EVELYN.—Birmingham Road, Wednesday, 9 a.m. to 12 noon and 1.30 to 4 p.m.
 MCKINNON.—198 McKinnon Road, Tuesday, Thursday, Friday, 9.30 a.m. to 12 noon and 1.30 to 4 p.m.

NANDALY.—Thursday, 2 to 4 p.m.
 NAR-NAR-GOON.—Main Street, Thursday, 2 to 4.30 p.m.
 NATHALIA.—Blake Street, Tuesday and Thursday, 10 a.m. to 12 noon and 1 p.m. to 4 p.m.
 NAVARRE.—Alternate Wednesdays, 10 to 11 a.m.
 NEERIM JUNCTION.—Alternate Mondays, 1.30 to 4 p.m.
 NEERIM SOUTH.—Wednesday, 1.30 to 4 p.m.
 NEWBOROUGH.—Rutherglen Reserve, Tuesday, 9.30 a.m. to 12.30 p.m. and 1.30 p.m. to 4.30 p.m. Friday, 9.30 a.m. to 12.30 p.m.
 NEWBOROUGH EAST.—5 Hallston Street, Monday, 1.30 to 4.30 p.m.; Thursday, 9.30 a.m. to 12.30 p.m. and 1.30 to 4.30 p.m.
 NEWCOMB.—Wilson's Road, Monday and Friday, 1.30 to 4.30 p.m.; Wednesday, 9.30 a.m. to 12.30 p.m. and 1.30 to 4.30 p.m.
 NEWRY.—Mechanic's Hall, Alternate Monday, 1.30 to 4 p.m.
 NEWTOWN.—Fyans Park, Tuesday, 10 a.m. to 1 p.m. and 2 to 4 p.m.
 NEWTOWN.—Ruthven Street, Monday, Wednesday and Thursday, 10 a.m. to 1 p.m. and 2 to 4 p.m.; Tuesday, 2 to 4 p.m.
 NICHOLS POINT.—Memorial Hall, 5th Street, Monday, 2 to 4.30 p.m.
 NIDDBIE.—9 Matthews Avenue, Monday and Thursday, 1 p.m. to 4.30 p.m. Wednesday and Friday, 9.30 a.m. to 11.30 a.m. and 1 p.m. to 4.30 p.m.
 NOOJEE.—Alternate Mondays, 1.30 to 4 p.m.
 NORLANE.—Plume Street, Monday, 1.30 to 4.30 p.m.; Tuesday, 9.30 a.m. to 12 noon and 1.30 to 4.30 p.m.; Friday, 1.30 to 4 p.m.
 NORLANE WEST.—Sparks Road, Monday, Wednesday, Thursday, 9.30 a.m. to 12 noon and 1.30 p.m. to 4.30 p.m. Friday, 1.30 p.m. to 4 p.m.
 NORTH CARLTON.—Newry Street, (No. 1), Monday, Tuesday, 9.30 a.m. to 12 noon and 1.30 to 4.30 p.m. Wednesday, 1.30 to 4.30 p.m. Thursday, 9.30 a.m. to 12 noon.
 NORTH CARLTON.—Newry Street, (No. 2), Monday, Tuesday, 9.30 a.m. to 12 noon and 1.30 to 4.30 p.m. Wednesday, 1.30 to 4.30 p.m. Thursday, 9.30 a.m. to 12 noon.
 NORTHCOOTE.—11 Bastings Street, Monday, Wednesday, Friday, 9.30 a.m. to 12 noon and 1.30 to 4.15 p.m.; Tuesday, 1.30 to 4.15 p.m.; Thursday, 9.30 a.m. to 12 noon.
 NORTH MELBOURNE.—265 Abbotsford Street, Monday, 1.30 p.m. to 4.30 p.m.; Tuesday and Friday, 9.30 a.m. to 12 noon; Wednesday and Thursday, 9.30 a.m. to 12 noon, 1.30 p.m. to 4.30 p.m.
 NORTH MELBOURNE.—Errol Street, Monday and Thursday, 9.30 a.m. to 12 noon; Tuesday, Wednesday and Friday, 9.30 a.m. to 12 noon and 1.30 to 4.30 p.m.
 NULLAWIL.—Monday, 2 to 4 p.m.
 NUMURKAH.—Quinn Street, Tuesday and Friday, 10 a.m. to 12 noon and 1.30 p.m. to 4.30 p.m. Wednesday and Thursday, 1.30 p.m. to 4.30 p.m.
 NUNAWADING.—Rear Municipal Offices, Monday to Thursday, 9.30 a.m. to 12 noon and 1.30 p.m. to 4 p.m.
 NYAH.—Murray Valley Highway, Friday, 1.30 p.m. to 4.30 p.m.
 NYAH WEST.—Wednesday, 1.30 to 4.30 p.m.

NYORA.—Public Hall, Thursday fortnightly, 10 a.m. to 12 noon.

OAKLEIGH.—Warrawee Park, Atherton Road, Tuesday to Friday, 9.30 a.m. to 12 noon and 1.30 p.m. to 4.30 p.m.
 OAKLEIGH EAST.—Garnett Street, Monday and Tuesday, 9 a.m. to 12 noon and 1.30 to 4 p.m.; Wednesday, 9 a.m. to 12 noon.
 OAKLEIGH SOUTH.—Cnr. North and Guest Roads, Tuesday to Friday, 9.30 a.m. to 12 noon and 1.30 to 4 p.m.
 OAKLEIGH SOUTH.—Glover Street, Tuesday, 1 p.m. to 4 p.m.
 OAK PARK.—Scout Hall, Pascoe Vale Road, Monday, Wednesday, 9.30 a.m. to 4 p.m.
 OCEAN GROVE.—Cnr. Hodgson Street and The Avenue, Wednesday, 11 a.m. to 12 noon and 1 to 4 p.m.
 OFFICER.—Station Street, Friday, 2 to 4 p.m.
 ORFORD.—Alternate Wednesdays, 10 a.m. to 12 noon.
 ORMOND.—Cnr. Oakleigh and Grange Roads, Monday, 1.30 to 4.30 p.m. Tuesday, Wednesday, Thursday, Friday, 9 a.m. to 12 noon and 1.30 to 4.30 p.m.
 OUYEN.—Pickering Street, Tuesday and Friday, 10 a.m. to 12 noon and 1.30 p.m. to 4.30 p.m. Wednesday, 10 a.m. to 12.30 p.m. and 2 p.m. to 4.30 p.m. Thursday, 1.30 p.m. to 4.30 p.m.
 PAKENHAM.—27 Main Street, Monday and Wednesday, 9.30 a.m. to 12.30 p.m. and 1 to 4 p.m.
 PASCOE VALE.—Park Street, Tuesday and Thursday, 9.30 a.m. to 12 noon and 1 to 4 p.m.; Friday, 1 to 4 p.m.
 PATCHWOLLOCK.—Memorial Hall, Tuesday, 2.30 p.m. to 4 p.m.
 PEARCEDALE.—Pearcedale Road, 2nd and 4th Wednesdays, 1.30 p.m. to 4 p.m.
 PENSHURST.—Watton Street, Monday, 10 a.m. to 12 noon, and 1.30 p.m. to 4 p.m.
 PIANGIL.—Murray Street, Monday, 1.30 p.m. to 4.30 p.m.
 PIRREN YALLOCK.—Alternate Wednesdays, 10.30 a.m. to 12 noon.
 POMONAL.—Route visited Wednesdays, a.m., fortnightly.
 POOWONG.—Main Street, Thursday, 1 p.m. to 4.30 p.m.
 PORTARLINGTON.—Newcombe Street, Friday, 1.30 to 4.30 p.m.
 PORT FAIRY.—Bank Street, Monday, 1.30 p.m. to 5 p.m. Tuesday, 9.30 a.m. to 12 noon, Friday, 9.30 a.m. to 12.30 p.m. and 1.30 p.m. to 5 p.m.
 PORTLAND.—Richmond Street, Monday and Wednesday, 1.30 p.m. to 4.30 p.m. Tuesday, Thursday and Friday, 9.30 a.m. to 12.15 p.m. and 1.30 p.m. to 4.30 p.m.
 PORT MELBOURNE.—Batman Road (Garden City), Monday, 1 p.m. to 4 p.m.; and Wednesday, 9.30 a.m. to 12 noon.
 PORT MELBOURNE.—Liardet Street, Monday, Wednesday and Friday, 1 to 4 p.m.; Tuesday, 9.30 a.m. to 11.30 a.m. and 1 to 4 p.m.; Thursday, 9.30 a.m. to 11.30 a.m.
 PRAHRAN.—Clarence Street, Monday, 1.30 to 4.30 p.m. Tuesday, Wednesday, Thursday, Friday, 9.30 a.m. to 11.45 a.m. and 1.30 to 4.30 p.m.
 PRINCES HILL.—260 Pigdon Street, Monday, Wednesday, Thursday, 9.30 a.m. to 12 noon and 1.30 to 4.30 p.m. Friday, 1.30 to 4.30 p.m.
 QUAMBATOOK.—Guthrie Street, Thursday, 10 a.m. to 12.30 p.m. and 1.30 to 4 p.m.
 QUEENSCLIFF.—King Street, Friday, 10 a.m. to 12.30 p.m. and 1.30 p.m. to 4 p.m.
 RED CLIFFS.—Guava Street, Monday and Friday, 1.30 p.m. to 4.30 p.m. Thursday, 9.30 a.m. to 12.30 p.m. and 1.30 p.m. to 4.30 p.m.
 RICHMOND NORTH.—197 Church Street, Monday, Wednesday and Friday, 1.30 p.m. to 4.30 p.m. Tuesday and Thursday, 9.30 a.m. to 12 noon and 1.30 p.m. to 4.30 p.m.
 RICHMOND SOUTH.—Church Street, Tuesday, Friday, 1.30 to 4.30 p.m. Wednesday, Thursday, 9.30 a.m. to 12 noon and 1.30 to 4.30 p.m.
 RINGWOOD.—Miles Avenue, Monday, 1 p.m. to 4.30 p.m. Tuesday, Thursday and Friday, 9 a.m. to 12 noon and 1.30 p.m. to 4.30 p.m.; Wednesday, 9 a.m. to 12 noon.
 RINGWOOD EAST.—2 Lawrence Grove, Monday, 9.30 a.m. to 12.30 p.m. Wednesday, 9.30 a.m. to 12.30 p.m. and 1.30 to 4.30 p.m. Friday, 9.30 to 12 noon.
 ROBINVALE.—Leonora Street, Monday, 1.30 to 4 p.m.; Wednesday, 1.30 to 4.30 p.m.; Thursday, 9.30 a.m. to 12.30 p.m. and 1.30 to 4 p.m.
 ROCHESTER.—Mackay Street, Monday and Friday 1.30 to 4.30 p.m.; Thursday, 10 a.m. to 12 noon, 1.30 to 4.30 p.m.
 ROKEWOOD.—Memorial Hall, alternate Fridays, 11 a.m. to 4 p.m.
 ROMSEY.—Main Street, Tuesday, 11 a.m. to 12 noon and 2 to 4.30 p.m.
 ROSANNA.—35 Hillside Road, Tuesday and Wednesday, 9.30 a.m. to 12 noon, 1.30 to 4.15 p.m.; Friday, 1.30 to 4.15 p.m.
 ROSANNA EAST.—19 Interlaken Parade, Monday and Thursday, 9.30 a.m. to 12 noon and 1.30 to 4.15 p.m.
 ROSEDALE.—Public Hall, Thursday, 1.30 to 4 p.m.
 SALE.—72 Macalister Street, Monday and Wednesday, 1.30 to 4.30 p.m.; Tuesday, Thursday and Friday, 10 a.m. to 12 noon and 1.30 to 4.30 p.m.
 SALE EAST.—E.A.A.F. Hospital, Wednesday, 10 a.m. to 12 noon.
 SANDRINGHAM.—Cnr. Abbott and Station Streets, Monday, 1.30 to 4.30 p.m.; Thursday, 10 a.m. to 12 noon and 1.30 to 4.30 p.m.
 SANDRINGHAM.—Grange Road, Monday, 10 a.m. to 12 noon, Wednesday, 10 a.m. to 12 noon and 1.30 to 4.30 p.m.
 SAN REMO.—Marine Parade, second and fourth Thursday in month, 9 a.m. to 12 noon.
 SASSAFRAS.—Main Road, Wednesday, 1.30 p.m. to 4 p.m.
 SEAFORD.—McRae Street, Monday, 1.30 p.m. to 4 p.m.; Tuesday, Wednesday and Friday, 9.30 a.m. to 12 noon and 1.30 p.m. to 4 p.m.

SEA LAKE.—Horace Street, Wednesday, 10 a.m. to 12 noon and 1 p.m. to 4.30 p.m.
 SEBASTOPOL—Albert Street, Monday, 1.30 p.m. to 4.30 p.m.; Thursday, 9.30 a.m. to 12.30 p.m. and 1.30 p.m. to 4.30 p.m.
 SEVILLE.—Warburton Road, 2nd and 4th Thursdays, 1 to 4 p.m.
 SHELFORD.—1st and 3rd Mondays, 2 to 4 p.m.
 SHEPPARTON (North Zone).—Balaclava Road, Monday, Tuesday and Thursday, 1 to 5 p.m.; Wednesday, 1 to 5 p.m.; Friday, 10 a.m. to 12 noon.
 SHEPPARTON—St. Andrew's Road, Wednesday, 9 a.m. to 12 noon and 1.30 to 5 p.m.; Thursday, 1 to 4.30 p.m.
 SHEPPARTON—(South Zone) Queen's Gardens, Welsford Street, Monday, Tuesday, 1.30 to 4.30 p.m. Friday, 9.30 a.m. to 12 noon, and 1 to 4 p.m.
 SILVAN.—School Road, Thursday, 9.30 a.m. to 11.30 a.m.
 SIMPSON.—United Church Hall, Thursday, 10 a.m. to 12 noon.
 SKIPTON.—Montgomery Street, Friday, 10 a.m. to 12.30 p.m. and 1.30 to 4 p.m.
 SNAKE VALLEY.—Public Hall, Thursday, 10 a.m. to 12 noon.
 SOUTH MELBOURNE.—Town Hall, Monday, Wednesday, 9.30 a.m. to 11.30 a.m. and 1 to 4 p.m. Tuesday, Thursday, 1 to 4 p.m. Friday, 9.30 to 11.30 a.m. and 1 to 3 p.m.
 SOUTH YARRA.—(Fawkner Park), Monday, Thursday, 9.30 a.m. to 12 noon and 1.30 to 4.30 p.m.
 SPEED.—United Church, alternate Tuesdays, 11.30 a.m. to 12.30 p.m.
 ST. ALBANS.—12 East Esplanade, Monday, Wednesday and Friday, 1 p.m. to 4.30 p.m. Tuesday and Thursday, 9.30 a.m. to 11.30 a.m. and 1 p.m. to 4.30 p.m.
 ST. ARNAUD.—Walker Street, Tuesday and Thursday, 9.30 a.m. to 12 noon and 1.30 to 5 p.m.; Monday, Wednesday and Friday, 1.30 to 4.30 p.m.
 ST. KILDA.—Chapel St., Monday, Wednesday and Thursday, 1.30 p.m. to 4.30 p.m. Tuesday and Friday, 10 a.m. to 12 noon and 1.30 p.m. to 4.30 p.m.
 STAWELL.—Wimmera Street, Monday, 1.30 to 4 p.m.; Tuesday and Friday, 9.30 a.m. to 12.30 p.m. and 1.30 to 4.30 p.m.
 STRATFORD.—Tyers Street, Monday, Wednesday, 1.30 to 4 p.m.
 STRATHMERTON.—Main Street, Monday, 1.30 p.m. to 4.30 p.m.
 STRATHMORE.—Loeman Street, Wednesday, 9.30 a.m. to 12 noon and 1 to 4 p.m. Friday, 9.30 a.m. to 11.30 a.m.
 STREATHAM.—Campbell Street, Thursday, 2 p.m. to 4 p.m.
 SURREY HILLS.—Florence Road, Tuesday, Friday, 10 a.m. to 12 noon and 1 to 4 p.m.
 SURREY HILLS.—The Gardens, Union Road, Tuesday, Friday, 9.30 a.m. to 12 noon and 1.30 to 4.30 p.m.
 SWAN MARSH.—2nd and 4th Wednesdays, 10.30 a.m. to 12 noon.
 TALBOT.—Scandinavian Crescent, Tuesday, 2 to 4.30 p.m.
 TEMPLESTOWE.—James Street, Monday, Wednesday, Thursday, 9 a.m. to 12 noon and 1.15 to 4 p.m. Tuesday, 9 a.m. to 12 noon.
 TEMPY.—Alternate Tuesdays, 10 a.m. to 12 noon.
 TERANG.—High Street, Monday, 9.30 a.m. to 12 noon and 1.30 p.m. to 4.30 p.m. Wednesday and Friday, 1.30 p.m. to 4.30 p.m.
 THE BASIN.—Forest Road, Wednesday, 10.30 a.m. to 12 noon and 1.30 p.m. to 4.30 p.m.
 THE SISTERS.—Public Hall, Alternate Thursday, 2 to 4 p.m.
 THOMSON.—Godfrey Street, Wednesday and Thursday, 1.30 to 4.30 p.m.
 THORBURY.—Clarendon Street, Monday, Tuesday, 1.30 to 4.30 p.m. Wednesday, Friday, 9.30 a.m. to 12 noon, and 1.30 to 4.30 p.m. Thursday, 9.30 to 12 noon.
 THORBURY EAST.—Clyde St., Wednesday and Friday, 9.30 a.m. to 12 noon and 1.30 p.m. to 4 p.m.
 THORPDALE.—Railway Road, Friday, 1.30 to 4 p.m.
 TIMBOON.—Monday, 1 to 4 p.m.; Wednesday, 10 a.m. to 12 noon and 1 to 4 p.m.
 TINAMBA.—Public Hall, alternate Mondays, 1.30 to 4 p.m.
 TOOLANGI.—Kinglake Road, Wednesday, 1 to 4 p.m., 1st, 3rd and 5th.
 TOORADIN.—Highway, Wednesday, 10 a.m. to 12 noon.
 TOORAK.—Brookville Gardens, Canterbury Road, Wednesday, 1.30 to 4.30 p.m. Thursday, 9.30 a.m. to 11.45 a.m. and 1.30 to 4.30 p.m.
 TOORONGA.—22 McArthur St. Monday, 1 p.m. to 4 p.m. Tuesday and Thursday, 9.45 to 11.45 a.m. and 1 to 4 p.m.; Wednesday, 10 a.m. to 12 noon.
 TORQUAY.—Gilbert Street, Fridays, 10 a.m. to 12.30 p.m. and 1.30 p.m. to 4 p.m.
 TRAFALGAR.—Contingent Street, Wednesday, 10 a.m. to 12 noon and 1 to 4.30 p.m.
 TURRIFF.—Church Hall, alternate Tuesdays, 9.30 a.m. to 10.30 a.m.
 TXNONG.—Main Street, Friday fortnightly, 2 to 4 p.m.
 ULTIMA.—Dillon Street, Tuesday, 10.30 a.m. to 2 p.m.
 UPPER BEACONSFIELD.—McBride St., alternate Friday, 1.30 p.m. to 4 p.m.
 UPPER FERNTREE GULLY.—Rolling Road, Tuesday, 9.30 a.m. to 12 noon and 1.30 to 4 p.m.; Friday, 1.30 to 4 p.m.
 UPWEY.—Station Street, Monday, 1.30 to 4.30 p.m.; Thursday, 9.30 a.m. to 12 noon and 1.30 to 4.30 p.m.; Friday, 9.30 a.m. to 12 noon.
 VERMONT.—Canterbury Road, Monday, Wednesday, Thursday, Friday, 9.30 a.m. to 12 noon and 1.30 to 4 p.m.
 VIOLET TOWN.—Hyacinth Street, Tuesday, 11.30 a.m. to 12.30 p.m. and 1.30 to 4.30 p.m.
 WANDIN NORTH.—Union Road, 1st and 3rd Thursdays, 1 to 4 p.m.
 WARRACKNABEAL.—Jamouneau Street, Monday, 1.30 to 4.30 p.m.; Tuesday, Thursday and Friday, 9.30 a.m. to 12.15 p.m. and 1.30 to 4.30 p.m.
 WARRAGUL.—Queen Street, Monday, Tuesday and Friday, 1.30 p.m. to 4.30 p.m. Wednesday and Thursday, 10 a.m. to 12.30 p.m. and 1.30 p.m. to 4.30 p.m.

WARRANTDYTE.—Yarra Street, Tuesday, 9 a.m. to 4 p.m.; Thursday, 9 a.m. to 12 noon.
 WARRNAMBOOL.—Leibig St., Monday, Tuesday and Thursday, 1 p.m. to 4.30 p.m. Wednesday and Friday, 10 a.m. to 11.45 a.m. and 1 p.m. to 4.30 p.m.
 WATCHEM.—Wednesday, 1.30 to 4.30 p.m.
 WATSONIA.—19 Crellin Crescent, Monday, Tuesday and Thursday, 9.30 a.m. to 12 noon and 1.30 to 4 p.m.
 WAUBRA.—Alternate Tuesdays, 9.30 a.m. to 11.30 a.m.
 WEDDERBURN.—Kerr St., Thursday, 10 a.m. to 12 noon and 1 p.m. to 4.30 p.m.
 WEMEN.—Public Hall, Tuesday, 10 a.m. to 12 noon (2nd and 4th Tuesdays).
 WERRIMULL.—1st Tuesday, 10.30 a.m. to 12 noon; 3rd Tuesday, 2 to 3.30 p.m.
 WEST ESSENDON.—Emerald Street, Tuesday and Friday, 1 to 4 p.m.
 WESTGARTH.—Football Pavilion, Westgarth Street, Tuesday and Wednesday, 9.30 a.m. to 12 noon and 1.30 to 4.15 p.m.
 WHITTINGTON.—Townsend Road, Thursday, 1.30 to 4.30 p.m.
 WICKLIFFE.—Walker Street, 2nd and 4th Wednesdays, 10 a.m. to 12 noon.
 WILLAURA.—Main St., Tuesday, 11 a.m. to 12.30 p.m. and 1.30 p.m. to 4.30 p.m.
 WINCHELSEA.—Shire Hall Grounds, Thursday, 10 a.m. to 12.30 p.m. and 1.30 to 4 p.m.
 WODONGA.—16 Stanley Street, Monday and Thursday, 1.30 to 4.30 p.m.; Tuesday, Wednesday and Friday, 9.30 a.m. to 12 noon and 1.30 to 4.30 p.m.
 WONTHAGGI.—McBride Avenue, Friday, 9.30 a.m. to 12 noon and 1.30 to 4.30 p.m.
 WONTHAGGI NORTH.—Wednesday, 10 a.m. to 12 noon.
 WOODEND.—Forrest Street, Wednesday, 10.30 a.m. to 12.30 p.m. and 1.30 to 4.30 p.m.
 WOOLMELANG.—Court House, Brook Street, Monday, 1.30 to 4.30 p.m.
 WOORNEEN SOUTH.—Infant Welfare Centre, Tuesday, 2.45 p.m. to 4.45 p.m.
 WOORNOO.—Public Hall, alternate Wednesdays, 2 p.m. to 4 p.m.
 WYCHEPROOF.—Shire Hall, Tuesday, 10 a.m. to 12 noon and 1 to 4.30 p.m.
 YAAPEET.—Alternate Tuesdays, 1.30 p.m. to 4.30 p.m.
 YALLA-Y-POORA.—Recreation Reserve, alternate Thursdays, 10 a.m. to 12 noon.
 YALLOUEN NORTH.—Carmel Avenue, Wednesday, 9.30 a.m. to 12.30 p.m. and 1.30 to 4.30 p.m.
 YAMBUK.—Alternate Tuesdays, 1.30 p.m. to 3.45 p.m.
 YARRA GLEN.—Bell Street, Wednesday, 9.30 a.m. to 12 noon.
 YARRAGON.—Campbell Street, Thursday, 11.30 a.m. to 12.30 p.m. and 1.30 p.m. to 4.30 p.m.
 YARRAWONGA.—Orr Street, Monday and Thursday, 1.30 to 5 p.m.; Friday, 10 a.m. to 12 noon and 1.30 to 5 p.m.
 YEA.—The Semi-Circle, Monday-Thursday, 11.30 a.m. to 12.30 p.m. and 1.30 p.m. to 4.30 p.m.

BRANCHES

- ALVIE—President, Mrs. I. Delahanty; Hon. Secretary, Mrs. I. Scott; Hon. Treasurer, Mrs. E. Williamson; Sister-in-Charge, Sister L. Rust.
- AMPHITHEATRE—President, Mrs. M. Dridan; Hon. Secretary and Treasurer, Mrs. I. Lusby; Sister-in-Charge, Sister J. McCully.
- ANGLESIA—President, Mrs. E. Ryan; Hon. Secretary, Mrs. P. Woodbridge; Hon. Treasurer, Mrs. S. Williams; Sister-in-Charge, Sister P. M. Frohn.
- APOLLO BAY—President, Mrs. N. Heyward; Hon. Secretary, Mrs. A. Coles; Hon. Treasurer, Mrs. I. Nosedá; Sister-in-Charge, Sister M. McMahon.
- ARARAT—Ararat Shire; Sister-in-Charge, Sister C. M. Gillies.
- AVOCA—President, Mrs. K. Gleisner; Hon. Secretary, Mrs. P. Trainor, Hon. Treasurer, Mrs. French; Sister-in-Charge, Sister E. McCully.
- BACCHUS MARSH—President, Mrs. G. Cooper; Hon. Secretary, Mrs. L. Kight; Hon. Treasurer, Mrs. W. Shea; Sister-in-Charge, Sister M. Smith.
- BAIRNSDALE—Shire Council; Sister-in-Charge, Sister T. E. Luker.
- BALLAN—President, Mrs. D. Taffe; Hon. Secretary and Treasurer, Mrs. J. A. Shaw; Sister-in-Charge, Sister M. Smith.
- BALLARAT—(Ballarat, Ballarat East, Ballarat North, Ballarat South West), City Council; Sisters-in-Charge, Sisters T. Brown, E. Madden, C. Gee.
- BALMORAL—President, Mrs. N. Shulz; Hon. Secretary, Mrs. D. G. Watt; Hon. Treasurer, Mrs. J. Boland; Sister-in-Charge, Sister S. McSwain.
- BANNOCKBURN—President, Cr. Colin Baker; Hon. Secretary, Mr. George Cocks; Hon. Treasurer, Mr. E. A. Ewart; Sister-in-Charge, Sister E. Jasper.
- BARHAM (N.S.W.)—President, Mrs. M. Turner, Hon. Secretary and Treasurer, Mrs. D. A. Eagle; Sister-in-Charge, Sister N. Hayes.
- BARWON HEADS—President, Mrs. F. Hutton; Hon. Secretary, Mrs. N. Goodard; Hon. Treasurer, Mrs. S. Crece; Sister-in-Charge, Sister T. Hendy.
- BASS—President, Mrs. J. Argent; Hon. Secretary, Mrs. Y. Eden; Hon. Treasurer, Mrs. M. Hade; Sister-in-Charge, Sister E. Fiegent.
- BAYSWATER—President, Mrs. M. Barker; Hon. Secretary, Mrs. W. Dooley; Hon. Treasurer, Mrs. Janice Leddick; Sister-in-Charge, Sister E. H. Resch.
- BEAUFORT—President, Mrs. M. Dickman, Hon. Secretary, Mrs. J. B. Reid; Hon. Treasurer, Mrs. R. Broadbent; Sister-in-Charge, Sister J. McCully.
- BEEAC—President, Mrs. Shinnors; Hon. Secretary and Treasurer, Mrs. C. Cain; Sister-in-Charge, Sister M. Rust.
- BEECH FOREST—President, Mrs. E. Haywood; Hon. Secretary, Mrs. J. Tann; Hon. Treasurer, Mrs. G. Skinner; Sister-in-Charge, Sister M. McMahon.
- BEECHWORTH—President, Mrs. T. McIntosh; Hon. Secretary, Mrs. J. Anderson; Hon. Treasurer, Mrs. J. Wadley; Sister-in-Charge, Sister E. Ridd.
- BELGRAVE HEIGHTS—President, Mr. E. Quincey; Hon. Secretary, Mrs. M. Moore; Hon. Treasurer, Mr. C. Crook; Sister-in-Charge, Sister U. McLeay.
- BELMONT—President, Mrs. H. C. Hunt; Hon. Secretary and Treasurer, Mrs. J. W. Foley; Sister-in-Charge, Sister L. G. Ramsay.
- BELMONT EAST—President, Mr. H. Blythe; Sister-in-Charge, Sister D. E. Campbell.
- BENA—President, Mrs. Opray; Hon. Secretary and Treasurer, Mrs. N. Brown; Sister-in-Charge, Sister Barry.
- BENALLA—President, Mrs. E. A. Cook; Hon. Secretary and Treasurer, Mrs. A. J. Welsh; Sister-in-Charge, Sister Smith.
- BENALLA WEST—President, Mrs. R. Camm; Hon. Secretary, Mrs. A. Klopsteins; Hon. Treasurer, Mrs. A. Whitford; Sister-in-Charge, Sister K. M. Smith.
- BENDIGO—President, Mrs. K. J. Beaton; Hon. Secretary and Treasurer, Mrs. A. M. Cambridge; Sister-in-Charge, Sister J. Morey.
- BENDIGO NORTH—President, Mrs. O. Phillips; Hon. Secretary and Treasurer, Mrs. L. Daley; Sister-in-Charge, Sister Boulton.
- BENDIGO SOUTH—President, Mrs. J. Mahoney; Hon. Secretary and Treasurer, Mrs. D. King; Sister-in-Charge, Sister J. Boulton.
- BERRIWILLOCK—President, Mrs. Renney; Hon. Secretary and Treasurer, Mrs. B. E. Bight; Sister-in-Charge, Sister Thomas.
- BERWICK—President, Mrs. M. McPherson; Hon. Secretary and Treasurer, Mrs. Klingden; Sister-in-Charge, Sister P. Pattison.
- BESSIEBELLE—President, Mrs. J. Morrissy; Hon. Secretary and Treasurer, Mrs. C. Dobson; Sister-in-Charge, Sister A. Swinton.
- BIRREGURRA—President, Mrs. J. McDonald; Hon. Secretary and Treasurer, Mrs. I. Hannah; Sister-in-Charge, Sister E. Jasper.
- BOISDALE—President, Mrs. Tatterson; Hon. Secretary and Treasurer, Mrs. R. Maloolm; Sister-in-Charge, Sister M. Foley.
- BONNIE DOON—President, Mrs. C. A. Harper; Hon. Secretary and Treasurer, Mrs. C. F. McMillan; Sister-in-Charge, Sister L. Renkin.
- BOORT—President, Mrs. G. S. Byrne; Hon. Secretary, Mrs. G. J. Lee; Hon. Treasurer, Mrs. J. D. Gawne; Sister-in-Charge, Sister E. Middleton.
- BORONIA—President, Mrs. P. Rickard; Hon. Secretary, Mrs. R. Dobson; Hon. Treasurer, Mrs. P. Winbanks; Sister-in-Charge, Sister E. Wilson.
- BRANXHOLME—President, Mrs. M. McCallum; Hon. Secretary and Treasurer, Mrs. M. Broadwood; Sister-in-Charge, Sister H. Jenkins.
- BRIAGOLONG—President, Mrs. S. J. Freeman; Hon. Secretary and Treasurer, Mrs. C. Short; Sister-in-Charge, Sister M. D. Foley.
- BRIM—President, Mrs. G. Osborne; Hon. Secretary and Treasurer, Mrs. K. Hunter; Sister-in-Charge, Sister G. Beekham.
- BRUNSWICK—(East Brunswick, North Brunswick, South Brunswick), Sisters-in-Charge, Sisters H. E. McMahon, J. Angliss, A. Condon, E. M. Logan.
- BUANGOR—President, Mrs. S. G. Lythgo, Hon. Secretary and Treasurer, Mrs. N. C. Pitcher; Sister-in-Charge, Sister K. Turner.
- BUNGAREE—Shire Council; (Shire Secretary); Sister-in-Charge, Sister E. Lonergan.
- BUNYIP—President, Mrs. S. King; Hon. Secretary, Mrs. L. Manson; Hon. Treasurer, Mrs. J. Wilby; Sister-in-Charge, Sister Ramsay.
- CAMBERWELL—(Alamein, Balwyn—Isabel Younger Ross, Balwyn North, Burwood, Camberwell, Camberwell South, Canterbury, Glen Iris, Greythorn, Surrey Hills); President, The Mayoress, Mrs. W. G. Boundy; Hon. Secretary, Mrs. E. R. Ristrom; Hon. Treasurer, Mrs. R. C. Cooper; Sisters-in-Charge, Sisters J. Ward, L. Sutherland, W. Crick, B. Potter, M. Newnham, O. Webster, R. Feltham, J. Lincoln.
- CAMPERDOWN—President, Mrs. M. Innes; Hon. Secretary, Mrs. R. A. Weaven; Hon. Treasurer, Mrs. M. W. Geoge; Sister-in-Charge, Sister V. M. Bowler.
- CARDROSS—President, Mrs. McArthur; Hon. Secretary, Mrs. L. Setford; Hon. Treasurer, Mrs. A. Bobart; Sister-in-Charge, Sister Northcott.
- CARISBROOK—President, Mrs. G. Baker; Hon. Secretary and Treasurer, Mrs. D. Cole; Sister-in-Charge, Sister N. Greer.
- CARLTON—(Queen Elizabeth Centre—Victorian Baby Health Centres Association), Sister-in-Charge, Sister P. Love.
- CARLISLE RIVER—President, Mrs. M. Karacay; Hon. Secretary and Treasurer, Mrs. L. Thomson; Sister-in-Charge, Sister M. McMahon.
- CARRUM DOWNS—President, Mrs. Pienang; Hon. Secretary, Mrs. N. J. Manassa; Hon. Treasurer, Mrs. J. Percy; Sister-in-Charge, Sister M. E. Wilson.
- CASTERTON—President, Mrs. J. Hughes; Hon. Secretary, Mrs. A. McNicol; Hon. Treasurer, Mrs. Mrs. G. Cootes; Sister-in-Charge, Sister J. McCombe.
- CAULFIELD—(Caulfield, Carnegie, Elsternwick, Murrumbwick, Ormond), President, Mrs. E. M. Parton; Hon. Secretary, Mrs. A. J. G. Sinclair; Sisters-in-Charge, Sisters A. Willis, R. Swanton, M. S. Price, V. Rundle, A. McLaughlin.
- CASTLEMAINE—President, Mrs. D. MacDonald; Hon. Secretary, Mrs. R. Gough; Hon. Treasurer, Mrs. A. Lienhop; Sister-in-Charge, Sister E. Richards.
- CHARLTON—President, Mrs. L. Ritchie; Hon. Secretary, Mrs. Lin Douglas; Hon. Treasurer, Mrs. Jim Allison; Sister-in-Charge, Sister A. Middleton.
- CHILLINGOLLAH—(Swan Hill Mobile Unit), President, Mrs. T. Paynter; Hon. Secretary, Mrs. Howley; Sister-in-Charge, Sister I. Edmonds.
- CHILTERN—President, Mrs. P. Martin; Hon. Secretary, Mrs. W. Douglas; Hon. Treasurer, Mrs. J. Whiting; Sister-in-Charge, Sister B. Ridd.
- CHILWELL—President, Mrs. A. K. Cowley; Hon. Secretary, Mrs. C. Vickers-Willis; Hon. Treasurer, Mrs. R. A. Cook; Sister-in-Charge, Sister E. J. Humphries.
- CHINKAPOOD—(Swan Hill Mobile Unit), President, Mrs. C. M. Ryan; Hon. Secretary, N. M. Templeton; Sister-in-Charge, Sister Cunningham.
- CLUNES—President, Mrs. Alice Foley; Hon. Secretary, Mrs. B. Duncan; Hon. Treasurer, Mrs. D. Harvey; Sister-in-Charge, Sister M. C. Godfrey.
- CLYDE—President, Mrs. H. Bowsher; Hon. Secretary, Mrs. J. Delbridge; Hon. Treasurer, Mrs. H. Bowsher; Sister-in-Charge, Sister M. E. Wilson.
- COBDEN—President, Mrs. A. Hose; Hon. Secretary, Mrs. T. Casey; Hon. Treasurer, Mrs. G. Murfit; Sister-in-Charge, Sister T. Bown.
- COHUNA—President, Mrs. Des Johnson; Hon. Secretary, Mrs. D. Stone; Hon. Treasurer, Mrs. N. Richards; Sister-in-Charge, Sister J. Forrester.
- COLAC—(Queen Street No. 1 and Cororooke), President, Mrs. Fraser Lang; Hon. Secretary, Mrs. T. Missen; Hon. Treasurer, Mrs. D. A. Reddie; Sister-in-Charge, Sister M. L. Rust.
- COLAC—Colac City—President, Mrs. M. Green; Hon. Secretary, Mrs. I. Hergstrom; Hon. Treasurer, Mrs. F. McCormack; Sisters-in-Charge, Sister Osborne and Sister M. Rust.
- COLAC WEST—President, Mrs. Green, Hon. Secretary, Mrs. I. Hergstrom; Hon. Treasurer, Mrs. F. McCormack; Sister-in-Charge, Sister Osborne.
- COLERAINE—President, Mrs. G. Baudinette; Hon. Secretary, Mrs. J. Struthers; Hon. Treasurer, Mrs. L. Treloar; Sister-in-Charge, Sister S. McSwain.
- COLLINGWOOD—(Abbotsford, Clifton Hill, Collingwood); Sisters-in-Charge, Sisters T. Forsyth-Grant, F. A. Yung, G. M. Gofton.
- COWES—President, Mrs. A. Davie; Hon. Secretary, Mrs. L. A. Dixon; Hon. Treasurer, Mrs. G. Burrell; Sister-in-Charge, Sister Fiegert.
- COWWARR—President, Mrs. W. Farley; Hon. Secretary and Treasurer, Mrs. D. Munro; Sister-in-Charge, Sister P. O'Brien.
- CRANBOURNE—President, Mrs. B. Grant; Hon. Secretary, Mrs. G. Clydesdale; Hon. Treasurer, Mrs. K. Wood; Sister-in-Charge, Sister Wilson.
- CRESSY—President, Mrs. J. Smart; Hon. Secretary and Treasurer, Mrs. F. E. Reddie; Sister-in-Charge, Sister M. Rust.
- CRESWICK—President, Mrs. K. F. Barrell; Hon. Secretary and Treasurer, Mrs. G. J. Spittle; Sister-in-Charge, Sister M. C. Godfrey.
- CROYDON—President, Mrs. J. Dale; Hon. Secretary, Mrs. E. Thomas; Hon. Treasurer, Mrs. T. McGivern; Sister-in-Charge, Sister M. Dawson.
- CULGOA—President, Mrs. U. Walsh; Hon. Secretary, Mrs. E. Warne; Hon. Treasurer, Mrs. B. Stafford; Sister-in-Charge, Sister J. Thomas.
- DARTMOOR—President, Mrs. C. Begehole; Hon. Secretary, Mrs. J. C. Harris; Hon. Treasurer, Mrs. L. A. Wapling; Sister-in-Charge, Sister Jenkins.
- DAYLESFORD—President, Mrs. J. Pollitt; Hon. Secretary, Mrs. W. McKenzie; Hon. Treasurer, Mrs. E. Miller; Sister-in-Charge, Sister N. Jessop.
- DERRINALLUM—President, Mrs. M. Poole; Hon. Secretary and Treasurer, Mrs. D. Holliday; Sister-in-Charge, Sister S. Ditty.

DIGBY—President, Mrs. L. Spencer; Hon. Secretary and Treasurer, Mrs. R. Gull; Sister-in-Charge, Sister H. E. McIntosh.
DONALD—Shire Council; Sister-in-Charge, Sister M. Sanders.
DOOKIE—President, Mrs. R. Kellock; Hon. Secretary, Mrs. G. Ballantine; Hon. Treasurer, Mrs. R. Ford; Sister-in-Charge, Sister M. Grantham.
DOVETON—President, Mrs. M. Ashworth; Hon. Secretary, Mrs. B. Boyle; Hon. Treasurer, Mrs. J. Adams; Sister-in-Charge, Sister G. Macauley.
DROUIN—President, Mrs. J. Naylor; Hon. Secretary and Treasurer, Mrs. S. Murray; Sister-in-Charge, Sister Roberts.
DUMBALK—President, Mrs. D. Slattery; Hon. Secretary, Mrs. B. Hanley; Hon. Treasurer, Mrs. Jan Cantwell; Sister-in-Charge, Sister N. White.
DUNDONNELL—President, Mrs. J. Chambers; Hon. Secretary, Mrs. J. Small; Sister-in-Charge, Sister H. Reid.
DUNKELD—President, Mrs. B. Dohle; Hon. Secretary and Treasurer, Mrs. K. Templeton; Sister-in-Charge, Sister H. Kerr.
EAGLEHAWK—President, Mrs. G. Speedy; Hon. Secretary, Mrs. S. Finch; Hon. Treasurer, Mrs. J. Taylor; Sister-in-Charge, Sister J. Henderson.
ECHUCA—President, Mrs. D. G. Carter; Hon. Secretary, Mrs. H. B. Horsfall; Hon. Treasurer, Mrs. R. J. Prentice; Sister-in-Charge, Sister J. I. Berryman.
ELMSHURST—President, E. J. Moore; Hon. Secretary and Treasurer, Mrs. E. G. Moore; Sister-in-Charge, Sister K. Turner.
ELMORE—President, Mrs. L. Niven; Hon. Secretary, Mrs. E. Ackland; Hon. Treasurer, Mrs. Comer; Sister-in-Charge, Sister M. Nicoll.
ELTHAM—President, Mrs. T. Bell; Hon. Secretary, Mrs. N. Kerr; Hon. Treasurer, Mrs. A. Gardiner; Sister-in-Charge, Sister A. J. Brown.
EMERALD—President, Mrs. R. Ferris; Hon. Secretary, Mrs. B. Farram; Hon. Treasurer, Mrs. D. Morris; Sister-in-Charge, Sister U. McLeay.
ERICA—President and Hon. Secretary, Mrs. Anderson; Hon. Treasurer, Mrs. Foley; Sister-in-Charge, Sister Meehan.
EUROA—President, Mrs. K. Gall; Hon. Secretary, Mrs. J. Ward; Hon. Treasurer, Mrs. S. Hewish; Sister-in-Charge, Sister Clarke.
FERNTREE GULLY—President, Mrs. B. Niel; Hon. Secretary, Mrs. P. M. Williamson; Hon. Treasurer, Mrs. Amey; Sister-in-Charge, Sister E. R. Beggs.
FITZROY—(Fitzroy, Fitzroy North No. 1, Fitzroy North No. 2, City Council, Fitzroy South), Sisters-in-Charge, Sisters P. C. Jackson, H. M. Paling, R. Jamieson.
FORREST—President, Mrs. Kennedy; Hon. Secretary, Mrs. Frizon; Sister-in-Charge, Sister M. McMahon.
GARFIELD—President, Mrs. J. Russel; Hon. Secretary, Mrs. F. Rouse; Hon. Treasurer, Mrs. D. Cowie; Sister-in-Charge, Sister E. Keon.
GEELONG—President, Lady Fidge; Hon. Secretary, Mrs. L. L. Walter; Hon. Treasurer, Mrs. G. Hurst; Sister-in-Charge, Sister H. Lomas.
GEELONG WEST—President, Mrs. F. Rosenberg; Hon. Secretary and Treasurer, Mrs. A. O. Silk; Sister-in-Charge, Sister M. N. Jessop.
GELLIBRAND—President, Mrs. V. Hocking; Hon. Secretary and Treasurer, Mrs. M. Wilson; Sister-in-Charge, Sister M. McMahon.
GEMBROOK—President, Mrs. S. Smith; Hon. Secretary, Mrs. M. Whitham; Hon. Treasurer, Mrs. T. Munday; Sister-in-Charge, Sister Pattison.
GISBORNE—President, Mr. I. Kemp; Sister-in-Charge, Sister M. O'Connor.
GLEBORCHY—President, Mrs. D. Mitchell; Hon. Secretary, Mrs. L. Oram; Hon. Treasurer, Mrs. C. Durward; Sister-in-Charge, Sister E. J. Evans.
GLENTHOMPSON—President, Mrs. C. L. Mitchell; Hon. Secretary and Treasurer, Mrs. C. E. Barker; Sister-in-Charge, Sister H. E. Reid.
GOLDEN SQUARE—President, Mrs. H. Adams; Hon. Secretary and Treasurer, Mrs. O. Hovenden; Sister-in-Charge, Sister J. Henderson.
GOORNONG—President, Mrs. W. Davey; Hon. Secretary and Treasurer, Mrs. W. F. Gee; Sister-in-Charge, Sister M. C. Nicoll.
GREAT WESTERN—President, Mrs. J. Bullock; Hon. Secretary and Treasurer, Mrs. M. Briggs; Sister-in-Charge, Sister V. Evans.
GROVEDALE—President, Mrs. M. Simpson; Hon. Secretary and Treasurer, Mrs. M. McCoy; Sister-in-Charge, Sister E. B. Darch.
GUNBOWER—President, Mrs. W. O'Neill; Hon. Secretary and Treasurer, Mrs. J. Underwood; Sister-in-Charge, Sister J. C. Forrester.
HADFIELD—President, Mrs. P. Ravenhill; Hon. Secretary, Mrs. S. Watson; Hon. Treasurer, Mrs. J. Stone; Sister-in-Charge, Sister E. F. Nowell.
HALLS GAP—President, Mrs. M. Reid; Hon. Secretary and Treasurer, Mrs. Batchelor; Sister-in-Charge, Sister V. J. Evans.
HAMILTON—President, Mrs. R. Kirkbride; Hon. Secretary, Mrs. M. Odea; Hon. Treasurer, Mrs. L. Evans; Sister-in-Charge, Sister E. Fraser.
HAMPTON PARK—President, Mrs. I. Holden; Hon. Secretary, Mrs. B. Fox; Hon. Treasurer, Mrs. D. Finck; Sister-in-Charge, Sister Wilson.
HAWKESDALE—President, Mrs. A. Hausler; Hon. Secretary and Treasurer, Mrs. Judy Link; Sister-in-Charge, Sister Swinston.
HEALESVILLE—President, Mrs. Joan Chandler; Hon. Secretary, Mrs. M. McDonald; Hon. Treasurer, Mrs. K. Weber; Sister-in-Charge, Sister Sadlier.
HEATHCOTE—President, Mrs. T. Barri; Hon. Secretary, Mrs. B. Pangraziv; Hon. Treasurer, Mrs. G. Cary; Sister-in-Charge, Sister F. Hamilton.
HEATHMONT—Ringwood City Council; Sister-in-Charge, Sister Turnley.
HEIDELBERG—(Heidelberg, Heidelberg West (Altona Street), Heidelberg West (Southern Road)); Sisters-in-Charge, Sisters McLean, Maloney, L. Palm.

HEPBURN SPRINGS—President, Mrs. F. McKinnon; Hon. Secretary and Treasurer, Mrs. Harzmeyer; Sister-in-Charge, Sister N. Jessop.
HEYFIELD—President, Mrs. D. Hill; Hon. Secretary and Treasurer, Mrs. B. Lewis; Sister-in-Charge, Sister P. O'Brien.
HEYWOOD—President, Mrs. Campbell; Hon. Secretary, Mrs. H. Frost; Hon. Treasurer, Mrs. Lindholm; Sister-in-Charge, Sister H. M. Jenkins.
HIGHTON—President, Mrs. B. Williams; Hon. Secretary, Mrs. J. Riley; Hon. Treasurer, Mrs. S. Hill; Sister-in-Charge, Mrs. E. B. Darch.
HOPETOUN—President, Mrs. M. Gullick; Hon. Secretary, Mrs. B. Corbett; Hon. Treasurer, Mrs. J. Talbot; Sister-in-Charge, Sister E. Jones.
HURSTBRIDGE—Sister-in-Charge, Sister M. L. Ellemor.
INVERLOCH—President, Mrs. D. Wangman; Hon. Secretary, Mrs. J. Scott; Hon. Treasurer, Mrs. R. Cross; Sister-in-Charge, Sister E. Fiegert.
INVERLEIGH—President, Mrs. J. Stevenson; Hon. Secretary, Mrs. J. Erwin; Hon. Treasurer, Mrs. E. Ewart; Sister-in-Charge, Sister E. Jasper.
IRYMPLE—Sister-in-Charge, Sister A. J. Carr.
KATAMATITE—President, Mrs. M. Mills; Hon. Secretary, Mrs. M. Okane; Sister-in-Charge, Sister K. J. Teitz.
KERANG—President, Mrs. L. Rundle; Hon. Secretary, Mrs. O. C. Nicoll; Hon. Treasurer, Mrs. H. Brimacombe; Sister-in-Charge, Sister N. E. Hayes.
KEW—(Kew, Kew East, Kew North), Kew City Council; Sisters-in-Charge, Sisters J. R. Brewsher, E. J. Hancock, M. Quin.
KILSWITH—President, Dr. K. Leversha; Hon. Secretary, Mrs. McIndoe; Hon. Treasurer, Mrs. Campbell; Sister-in-Charge, Sister M. B. Knowles.
KINGLAKE—Sister-in-Charge, M. L. Ellemor.
KONGWAK—President, Mrs. P. Kuyser; Hon. Secretary and Treasurer, Mrs. A. F. Smith; Sister-in-Charge, Sister Barry.
KOONDROOK—Sister-in-Charge, Sister N. E. Hayes.
KOO-WEE-RUP—President, Mrs. J. Mills; Hon. Secretary, Mrs. I. E. Bell; Hon. Treasurer, Mrs. N. Saunders; Sister-in-Charge, Sister Wilson.
KOROIT—President, Mrs. Quinlan; Hon. Secretary and Treasurer, Mrs. E. Brooks; Sister-in-Charge, Sister M. A. Swinton.
KORONG VALE—President, Mrs. C. K. Wishart; Hon. Secretary, Mrs. J. E. Allen; Sister-in-Charge, Sister Middleton.
KORUMBURRA—President, Mrs. B. Walker; Hon. Secretary, Mrs. J. Rogers; Hon. Treasurer, Mrs. A. Watt; Sister-in-Charge, Sister A. Barry.
LAKE BOGA—President, Mrs. J. Slocomb; Hon. Secretary, Mrs. Scown; Sister-in-Charge, Sister E. Lockhart.
Lake Boga Bush Nursing Centre—President, Mrs. F. H. Moreton; Hon. Secretary, Mrs. Jock Low; Sister-in-Charge, Sister K. Turner.
LANDSBOROUGH—President, Mrs. J. Vandy; Hon. Secretary and Treasurer, Mrs. B. Murphy; Sister-in-Charge, Sister Kenny.
LANG LANG—President, Mrs. S. Delaney; Hon. Secretary, Mrs. M. Shannon; Hon. Treasurer, Mrs. W. Adams; Sister-in-Charge, Sister M. E. Wilson.
LANGWARRIN—President, Mrs. J. Hoeking; Hon. Secretary, Mrs. M. Floate; Hon. Treasurer, Mrs. A. Betts; Sister-in-Charge, Sister F. E. Honeyman.
LARA—Sister-in-Charge, Sister S. L. Czipo-Barna.
LASCELLES—President, Mrs. C. D. McLean; Hon. Secretary, Mrs. E. R. Gregor; Sister-in-Charge, Sister E. Jones.
LAVERS HILL—President, Mrs. J. Smith; Hon. Secretary and Treasurer, Mrs. J. Flegg; Sister-in-Charge, Sister M. McMahon.
LEITCHVILLE—President, Mrs. A. M. Goulding; Hon. Secretary and Treasurer, Mrs. D. L. Keath.
LEOPOLD—President, Cr. J. Davies; Hon. Secretary, Mr. H. Williams; Sister-in-Charge, Sister A. B. Bolton.
LEONGATHA—President, Mrs. Y. Leslie; Hon. Secretary, Mrs. O. Potter; Hon. Treasurer, Mrs. L. Young; Sister-in-Charge, Sister H. Chandler.
LEXTON—President, Mrs. M. Hobson; Hon. Secretary and Treasurer, Mrs. J. V. Brody; Sister-in-Charge, Sister J. McCully.
LILYDALE—President, Mrs. Mosley; Hon. Secretary, Mrs. A. Stewart; Hon. Treasurer, Mrs. B. Dawes; Sister-in-Charge, Sister T. J. Gordon.
LINTON—Sister-in-Charge, E. J. Joyce.
LISMORE—President, Mrs. Joan Dunn; Hon. Secretary and Treasurer, Mrs. N. A. Grant; Sister-in-Charge, Sister S. M. Ditty.
LOCH—President, Mrs. Val Foster; Hon. Secretary and Treasurer, Mrs. J. Thompson; Sister-in-Charge, Sister A. J. Barry.
LOCKINGTON—President, Mrs. F. J. Borke; Hon. Secretary and Treasurer, Mrs. G. Haines; Sister-in-Charge, Sister M. C. Nicoll.
LONGWARRY—President, Mrs. Y. Little; Hon. Secretary and Treasurer, Mrs. H. Proposh; Sister-in-Charge, Sister Robertson.
LORNE—President, Mrs. R. Harris; Hon. Secretary, Mrs. J. Bateman; Hon. Treasurer, Mrs. J. Higgins; Sister-in-Charge, Sister E. Jasper.
LOWER PLENTY—President, Mrs. Maggs; Hon. Secretary, Mrs. Goom; Hon. Treasurer, Mrs. Brouwer; Sister-in-Charge, Sister E. M. Scott-Webb.
MACARTHUR—President, Mrs. M. Watson; Hon. Secretary and Treasurer, Mrs. A. F. Cowland; Sister-in-Charge, Sister E. A. Swinton.
MACEDON—President, Mrs. S. Millard; Hon. Secretary and Treasurer, Mrs. D. Daly; Sister-in-Charge, Sister M. O'Connor.
MACLEOD—Sister-in-Charge, Sister P. A. Ferris.
MAFFRA—President, Mrs. B. J. Goodwin; Hon. Secretary, Mrs. W. E. Henry; Hon. Treasurer, Mrs. C. Rogers; Sister-in-Charge, Sister M. Foley.

MALVERN—(Chadstone, Malvern, Malvern East, Malvern South, Torounga); President, Mrs. A. G. Morton; Hon. Secretary, Mrs. D. J. James; Hon. Treasurer, Mrs. W. M. Stephens; Sisters J. Thomson, M. O. Stewart, E. Brock, E. Stafford, T. Kirchner.

MALDON—President, Mrs. P. Fitzpatrick; Hon. Secretary, Mrs. E. Fitzpatrick; Hon. Treasurer, Mrs. N. Smith; Sister-in-Charge, Sister J. Nicholas.

MANANGATANG—President, Mrs. S. O'Shannessy; Hon. Secretary, Mrs. N. Chow; Hon. Treasurer, Mrs. Moore; Sister-in-Charge, Sister Edmunds.

MANIFOLD HEIGHTS—President, Mrs. M. F. Rosenberg; Hon. Secretary and Treasurer, Mrs. A. O. Silk; Sister-in-Charge, Sister E. Austin.

MANSFIELD—(Bonnie Doon, Mirimah, Mansfield); President, Mrs. C. A. Harper; Hon. Secretary and Treasurer, Mrs. G. F. McMillan; Sister-in-Charge, Sister L. M. Renkin.

MARNOO—President, Mrs. K. Hines; Hon. Secretary, Mrs. J. S. Aitken; Hon. Treasurer, Mrs. D. J. Aitken; Sister-in-Charge, Sister V. Evans.

MARYBOROUGH—President, Mrs. Richards; Hon. Secretary, Mrs. Graham; Hon. Treasurer, Mrs. Moore; Sister-in-Charge, Sister N. Greer.

MARYKNOLL—President, Mrs. Noonan; Hon. Secretary and Treasurer, Mrs. Staindl; Sister-in-Charge, Sister B. O. Ramsey.

MARYSVILLE—President, Mrs. G. Sullivan; Hon. Secretary, Mrs. M. Cox; Hon. Treasurer, Mrs. A. Smith; Sister-in-Charge, Sister Sadler.

MEENIYAN—President, Mrs. B. Young; Hon. Secretary, Mrs. J. C. Hamilton; Hon. Treasurer, Mrs. J. Wilson; Sister-in-Charge, Sister White.

MELTON—President, Mrs. M. Jongebloed; Hon. Secretary and Treasurer, Mrs. L. Wallace; Sister-in-Charge, Sister M. Smith.

MERBEIN—President, Mrs. D. C. Duffield; Hon. Secretary, Mrs. A. McKinnon; Hon. Treasurer, Mrs. M. Fletcher; Sister-in-Charge, Sister A. J. Carr.

MERBEIN SOUTH—Sister-in-Charge, Sister A. J. Carr.

MEREDITH—President, Mrs. R. G. Taylor; Hon. Secretary, Mrs. C. A. Taylor; Hon. Treasurer, Mrs. A. Van Beusichm; Sister-in-Charge, Sister Jasper.

MERRINGUR—President, Mrs. Matthews; Hon. Secretary and Treasurer, Mrs. E. Shaw; Sister-in-Charge, Sister H. Northcott.

MERRIGUM—President, Mrs. Ratcliff; Hon. Secretary, Mrs. Tucknott; Sister-in-Charge, Sister J. E. Clement.

MERINO—President, Mrs. I. S. Irving; Hon. Secretary, Mrs. A. C. Goodes; Hon. Treasurer, Mrs. D. McDonald; Sister-in-Charge, Sister J. McCombe.

MIDDLE PARK—Sister-in-Charge, Sister L. R. Blair.

MILDURA—Sister-in-Charge, Sister E. B. Goldwey.

MONASH—Sister-in-Charge, Sister F. V. Watson.

MONMURENCY—Hon. Secretary, Mrs. A. Lindsay; Hon. Treasurer, Mrs. W. Baker; Sister-in-Charge, Sister Scott Webb.

MONBULK—President, Mrs. Wellington; Hon. Secretary and Treasurer, Mrs. F. Lane; Sister-in-Charge, Sister S. T. Gordon.

MONTROSE—President, Mrs. M. Cleaver; Hon. Secretary, Mrs. Ramadge; Hon. Treasurer, Mrs. Thatcher; Sister-in-Charge, Sister B. Knowles.

MOOROOLBARK—Sister-in-Charge, Sister B. Stephens.

MORNINGTON—President, Miss D. Gillett; Hon. Secretary and Treasurer, Mrs. I. Charlwood; Sister-in-Charge, Sister N. Emmerson.

MOETLAKE—President, Mrs. G. Woodhams; Hon. Secretary and Treasurer, Mrs. W. W. Smith; Sister-in-Charge, Sister H. Kerr.

MT. DANDENONG—President, Mrs. M. E. Moorby; Hon. Secretary, Mrs. D. Peters; Hon. Treasurer, Mrs. E. Soward; Sister-in-Charge, Sister B. Knowles.

MT. EGERTON—President, Mrs. B. Davidson; Hon. Secretary and Treasurer, Mrs. W. N. Egan; Sister-in-Charge, Sister M. N. Emmerson.

MT. ELIZA—Sister-in-Charge, Sister M. N. Emmerson.

MT. EVELYN—President, M. Widdicombe; Hon. Secretary, Mrs. Chapman; Hon. Treasurer, Mrs. Y. Soutter; Sister-in-Charge, Sister M. B. Knowles.

MOYSTON—President, Mrs. Williams; Hon. Secretary, Mrs. Davies; Sister-in-Charge, Sister K. Turner.

MURRABIT—President, Mrs. N. Willoughby; Hon. Secretary and Treasurer, Mrs. W. Larsen; Sister-in-Charge, Sister N. Hayes.

NANDALY—President, Mrs. Elliott; Hon. Secretary and Treasurer, Mrs. R. N. Stacey; Sister-in-Charge, J. Thomas.

NAR-NAR-GOON—President, Mrs. Edwards; Hon. Secretary, Mrs. E. Taylor; Hon. Treasurer, Mrs. M. Arnold; Sister-in-Charge, Sister Keon.

NATHALIA—President, Mrs. V. J. Dohnt; Hon. Secretary, Mrs. McNamara; Hon. Treasurer, Mrs. G. Limbrick; Sister-in-Charge, Sister J. O'Malley.

NAVARRÉ—President, Mrs. Leery; Hon. Secretary, Mrs. Bibby; Hon. Treasurer, Mrs. K. Parry; Sister-in-Charge, Sister Kenny.

NEERIM JUNCTION—President, Mrs. S. Oisson; Hon. Secretary and Treasurer, Mrs. A. Gorman; Sister-in-Charge, Sister D. S. Roberts.

NEERIM SOUTH—President, Mrs. J. Delzoppo; Hon. Secretary, Mrs. R. Platt; Hon. Treasurer, Mrs. Hamono; Sister-in-Charge, Sister D. Roberts.

NEWBOROUGH—President, Mrs. Hunter; Hon. Secretary, Mrs. Wakefield; Hon. Treasurer, Mrs. Reid; Sister E. E. Haysmith.

NEWBOROUGH EAST—President, Mrs. Parsons; Hon. Secretary, Mrs. Rossiter; Hon. Treasurer, Mr. Barrow; Sister E. E. Haysmith.

NEWRY—President, Mrs. Carrolam; Hon. Secretary, Mrs. Peel; Sister-in-Charge, Sister A. N. Bolton.

NEWTOWN—(Fyans Park); President, Mrs. Cowley; Hon. Secretary, Mrs. Vickers-Willis; Hon. Treasurer, Mrs. Cook; Sister-in-Charge, Sister E. J. Humphries.

NEWTOWN—(Ruthven Street); President, Mrs. Cowley; Hon. Secretary, Mrs. Vickers-Willis; Hon. Treasurer, Mrs. Cook; Sister-in-Charge, Sister M. Gibbs.

NEWCOMB—President, Cr. J. Davies; Hon. Secretary, Mr. H. A. Williams; Sister-in-Charge, Sister A. B. Bolton.

NICHOLS POINT—Sister-in-Charge, Sister A. J. Carr.

NIDDRIE—Sister-in-Charge, Sister H. Hack.

NOOJEE—President, Mrs. L. Fox; Hon. Secretary, Mrs. Warne; Sister-in-Charge, Sister D. S. Roberts.

NORLANE—Sister-in-Charge, Sister L. M. Smith.

NORLANE WEST—Sister-in-Charge, Sister M. Drayton.

NULLAWIL—President, Mrs. M. Bennett; Hon. Secretary, Mrs. B. Smith; Hon. Treasurer, Mrs. L. Hogan; Sister-in-Charge, Sister J. D. Thomas.

NUMURKAH—President, Mrs. A. Harbor; Hon. Secretary, Mrs. W. Collie; Hon. Treasurer, Mrs. H. Harris; Sister E. I. Knight.

NYAH—President, Mrs. B. McLean; Hon. Secretary, Mrs. M. E. Looney; Sister-in-Charge, Sister E. Lockhart.

NYAH WEST—President, Mrs. N. Wilkinson; Hon. Secretary, Mrs. Kindred; Sister-in-Charge, Sister E. Lockhart.

NYORA—President, Mrs. F. Heylen; Hon. Secretary, Mrs. O. Smith; Sister-in-Charge, Sister A. J. Barry.

OCEAN GROVE—President, Mrs. Hose; Hon. Secretary, Mrs. O'Brien; Sister-in-Charge, Sister E. Hewish.

OFFICER—President, Mrs. E. Burgess; Hon. Secretary, Mrs. P. Barlee; Hon. Treasurer, Mrs. A. Whiteside; Sister-in-Charge, Sister P. Pattison.

ORFORD—President, Mrs. R. Nicholls; Hon. Secretary and Treasurer, Mrs. V. Crow; Sister-in-Charge, Sister A. Swinton.

OUYEN—Sister-in-Charge, Sister Hall.

PAKENHAM—President, Mrs. D. McKee; Hon. Secretary, Mrs. G. McGregor; Sister-in-Charge, Sister E. C. Keon.

PATCHEWOLLOCK—President, Mrs. J. Young; Hon. Secretary and Treasurer, Mrs. E. McLean; Sister E. Jones.

PEABCEDEALE—President, Mrs. B. Golding; Hon. Secretary and Treasurer, Mrs. V. Salmon; Sister F. Honeyman.

PENSHURST—President, Mrs. A. Sparks; Hon. Secretary, Mrs. D. Kelly; Hon. Treasurer, Mrs. K. Finlay; Sister H. Kerr.

PIANGIL—President, Mrs. R. Jager; Hon. Secretary and Treasurer, Mrs. A. Hauesler; Sister Lockhart.

PIRRON YALLOCK—President, Mrs. F. Lang; Hon. Secretary, Mrs. Missen; Hon. Treasurer, Mrs. D. Reddie; Sister-in-Charge, Sister M. L. Rust.

POOWONG—President, Mrs. C. Commerford; Hon. Secretary and Treasurer, Mrs. W. Colquhoun; Sister Barry.

PORTARLINGTON—President, Mrs. M. Lincoln; Hon. Secretary, Mrs. K. Bell; Hon. Treasurer, Mrs. G. Stevens; Sister-in-Charge, Sister Hewish.

PORT FAIRY—President, Mrs. Sprual; Hon. Secretary, Mrs. A. B. Watson; Hon. Treasurer, Mrs. K. Dyson; Sister-in-Charge, Sister M. Swinton.

PORTLAND—President, Mrs. Foley; Hon. Secretary, Mrs. J. Collinson; Hon. Treasurer, Mrs. G. Husson; Sister-in-Charge, Sister J. H. Glare.

PORT MELBOURNE—(Batman Road, Liardet Street); Sisters-in-Charge, Sisters Scott and Booth.

PRAHRAN—Sisters-in-Charge, Sisters R. W. Beveridge, M. Matthews, O. E. Horwood, J. Warren.

QUAMBATOOK—President, Mrs. J. Ryan; Hon. Secretary, Mrs. Bourke; Hon. Treasurer, Mrs. Noblet; Sister-in-Charge, Sister Hayes.

QUEENSLIFF—President, Mrs. C. Crouch; Mrs. S. Bengstrom; Hon. Treasurer, Mrs. L. Jenner; Sister-in-Charge, Sister E. Austin.

RED CLIFFS—President, Mrs. Ring; Hon. Secretary, Mrs. Bradley; Hon. Treasurer, Mrs. J. McEwan; Sister-in-Charge, Sister H. Northcott.

RICHMOND—(Burnley, Richmond North, Richmond South); President, Mrs. J. L. Rowe; Sisters-in-Charge, Sisters J. Downing, J. Hunter, J. Webb.

ROBINVALE—President, Mrs. A. M. Hunt; Hon. Secretary, Mrs. M. D. McWilliams; Hon. Treasurer, Mrs. J. E. Fox; Sister-in-Charge, Sister Cunningham.

ROCHESTER—President, Mrs. K. Oliver; Hon. Secretary, Mrs. E. Pain; Hon. Treasurer, Mrs. H. Christie; Sister-in-Charge, Sister M. Nicholl.

ROKEWOOD—President, Mrs. E. Everett; Hon. Secretary and Treasurer, Mrs. K. Jaoka; Sister-in-Charge, Sister Lonigan.

ROMSEY—President, Mrs. L. J. Coak; Hon. Secretary, Mrs. G. F. Wanden; Hon. Treasurer, Mrs. E. P. Scanlon; Sister-in-Charge, Sister M. E. O'Connor.

ROSEDALE—President, Mrs. M. Cordy; Hon. Secretary, Mrs. A. Bye; Sister-in-Charge, Sister P. O'Brien.

SALE—President, Mrs. C. Scott; Hon. Secretary, Mrs. M. Widdis; Hon. Treasurer, Mrs. L. Riley; Sister-in-Charge, Sister Amey.

SAN REMO—President, Mrs. Dickie; Hon. Secretary, Mrs. Lacco Jnr.; Hon. Treasurer, Mrs. Bilson; Sister-in-Charge, Sister Hill.

SASSAFRAS and DISTRICT—President, Mr. R. Riddiford; Hon. Secretary, Mrs. Graeme Northrope; Hon. Treasurer, Mrs. M. R. Northrope; Sister-in-Charge, Sister Langley.

SEAFORD—President, Mrs. M. Murray; Hon. Secretary, Mrs. G. Porter; Hon. Treasurer, Mrs. M. Openshaw; Sister-in-Charge, Sister O. Coyne.

SEA LAKE—President, Mrs. K. Donnan; Hon. Secretary, Mrs. L. Crouch; Hon. Treasurer, Mrs. R. Irwin; Sister-in-Charge, Sister J. D. Thomas.

SEVILLE—President, Mrs. Betty Gardiner; Hon. Secretary, Mrs. Heather Aitken; Hon. Treasurer, Mrs. June Sibley; Sister-in-Charge, Sister T. J. Gordon.

SHELFORD—President, Mrs. L. Palmer; Hon. Secretary, Mrs. D. Smith; Hon. Treasurer, Mrs. M. Gove; Sister-in-Charge, Sister Jasper.

SHEPPARTON—(North Zone); President, Mrs. N. Carnic; Hon. Secretary and Hon. Treasurer, Mrs. J. Bell; Sister-in-Charge, Sister E. Mitchell.

SHEPPARTON—(South Zone); President, Mrs. C. Jensen; Hon. Secretary, Miss C. I. Langham; Hon. Treasurer, Mrs. L. James; Sister-in-Charge, Sister M. Grantham.

SHEPPARTON—(St. Andrews Road); President, Mrs. E. Steigenberger; Hon. Secretary, Mrs. M. Neale; Hon. Treasurer, Mrs. P. Walker; Sister-in-Charge, Sister M. Grantham.

SILVAN—President, Mrs. A. Henderson; Hon. Secretary, Mrs. J. Wilken; Hon. Treasurer, Mrs. F. Chapman; Sister-in-Charge, Sister T. Gordon.

SIMPSON—President, Mrs. McLaren; Hon. Secretary and Treasurer, Mrs. Anderson; Sister-in-Charge, Sister G. Bown.

SKIPTON—President, Mrs. W. Shady; Hon. Secretary, Mrs. D. W. Phillips; Hon. Treasurer, Mrs. A. Thomas; Sister-in-Charge, Sister J. McCully.

SNAKE VALLEY—President, Mrs. M. Brumby; Hon. Secretary and Treasurer, Mrs. J. B. Wilson; Sister-in-Charge, Sister McCully.

ST. ARNAUD—President, Mrs. D. Perry; Hon. Secretary and Treasurer, Mrs. C. Silva; Sister-in-Charge, Sister A. V. Kenny.

ST. KILDA—(Chapel Street), City Council; Sister-in-Charge, Sister M. R. Lancaster.

STAWELL—President, Mrs. J. Tangey; Hon. Secretary, Mrs. C. Craig; Hon. Treasurer, Mrs. L. Vandy; Sister-in-Charge, V. J. Evans.

STRATFORD—President, Mrs. V. Blacker; Hon. Secretary, Mrs. J. Richards; Hon. Treasurer, Mrs. S. Martin; Sister-in-Charge, Sister M. Foley.

STRATHMERTON—President, Mrs. Tallent; Hon. Secretary and Treasurer, Mrs. Storer; Sister-in-Charge, Sister Knight.

STREATHAM—President, Mrs. D. Burton; Hon. Secretary, Mrs. P. Meek; Sister-in-Charge, Sister K. Turner.

SWAN MARSH—President, Mrs. P. Mulheron; Hon. Secretary and Treasurer, Mrs. P. A. Whytcross; Sister-in-Charge, Sister M. Rust.

TALBOT—President, Mrs. D. Greenwood; Hon. Secretary, Mrs. Nurse; Hon. Treasurer, Mrs. McCluskey; Sister-in-Charge, Sister E. J. McCully.

TEMPY—President, Mrs. N. Singleton; Hon. Secretary and Treasurer, Mrs. M. McLean; Sister-in-Charge, Sister E. Jones.

THE BASIN—President, Mrs. Brewster; Hon. Secretary, Mrs. J. Chandler; Hon. Treasurer, Mrs. Longley; Sister-in-Charge, Sister G. Cobb.

THE SISTERS—(Mortlake Shire); Sister-in-Charge, Sister H. V. Kerr.

THOMSON—President, Lady Fidge; Hon. Secretary, Mrs. L. L. Walter; Hon. Treasurer, Mrs. G. Hirst; Sister-in-Charge, Sister P. Frohn.

THORPDAL—President, Mrs. L. Rowlings; Hon. Secretary and Treasurer, Mrs. R. Gunn; Sister-in-Charge, Sister B. Meehan.

TIMBOON—President, Mrs. Kindred; Hon. Secretary, Mrs. Hoffman; Hon. Treasurer, Mrs. E. Donovan; Sister-in-Charge, Sister G. Bown.

TINAMBA—President, Mrs. J. Osborne; Hon. Secretary, Mrs. J. Henry; Sister-in-Charge, Sister P. O'Brien.

TOOLANG—(Healesville Shire); Sister-in-Charge, Sister E. E. Sadlier.

TOORAK—(Prahlan Municipality); Sister-in-Charge, Sister O. E. Horwood.

TOORONGA—President, Mrs. A. G. Morton; Hon. Secretary, Mrs. D. J. James; Hon. Treasurer, Mrs. W. Stephens; Sister-in-Charge, Sister E. Stafford.

TORQUAY—President, Mrs. W. Aldridge; Hon. Secretary, Mrs. I. McIvor; Hon. Treasurer, Mrs. L. Nairn; Sister-in-Charge, Sister T. Hendy.

TRAFALGAR—President, Mrs. J. Creati; Hon. Secretary, Mrs. K. M. Webb; Hon. Treasurer, Mrs. R. Matthews; Sister-in-Charge, Sister B. Meehan.

TYNONG—President, Mrs. D. Leslie; Hon. Secretary and Treasurer, Mrs. T. Quigley; Sister-in-Charge, Sister Keon.

ULTIMA—President, Mrs. Don Grant; Hon. Secretary, Mrs. G. Balsarini; Hon. Treasurer, Mrs. Heather Fox; Sister-in-Charge, Sister E. Lockhart.

UPPER FERNTREE GULLY—President, Mrs. Elliott; Hon. Secretary, Mrs. Hail; Hon. Treasurer, Mr. Skelton; Sister-in-Charge, Sister O. Langley.

UPWEY—President, Mr. R. Burton; Hon. Secretary, Mrs. L. Watkinson; Hon. Treasurer, Mrs. B. Cooke; Sister-in-Charge, Sister Langley.

VIOLET TOWN—Acting President; Mrs. M. Errey; Hon. Secretary and Treasurer, Mrs. M. Blew; Sister-in-Charge, Sister E. V. Clarke.

WANDIN NORTH—President, Mrs. K. Russel; Hon. Secretary, Mrs. W. McPherson; Hon. Treasurer, Mrs. Gaudion; Sister-in-Charge, Sister T. J. Gordon.

WARRACKNABEAL—President, Mrs. M. McGuinness; Hon. Secretary, Mrs. R. Hausher; Hon. Treasurer, Mrs. J. Naylor; Sister-in-Charge, Sister G. Beckham.

WARRAGUL—President, Mrs. B. Morrison; Hon. Secretary, Mrs. J. Dickson; Hon. Treasurer, Mrs. J. Asling; Sister-in-Charge, Sister G. Keeble.

WARRANTDYTE—President, Mrs. W. Anderson; Hon. Secretary, Mrs. H. Goossens; Hon. Treasurer, Mrs. S. Rotherham; Sister-in-Charge, Sister Christian.

WARENAMBOOL—President, Mrs. D. Johnstone; Hon. Secretary, Mrs. R. Goldshaw; Hon. Treasurer, Mrs. J. Rhodda; Sister-in-Charge, Sister I. Clarke.

WATCHEM—President, Mrs. A. Lang; Hon. Secretary, Mrs. D. Livingston; Hon. Treasurer, Mrs. R. Merrett; Sister-in-Charge, Sister M. Sanders.

WAUBRA—President, Mrs. K. Tardrew; Hon. Secretary and Treasurer, Mrs. J. Reid; Sister-in-Charge, Sister J. McCully.

WEDDERBURN—President, Mrs. Carter; Hon. Secretary and Treasurer, Mrs. Stanley; Sister-in-Charge, Sister R. Middleton.

WEMEN—President, Mrs. P. G. Tucker; Hon. Secretary and Treasurer, Mrs. L. Jacksie; Sister-in-Charge, Sister Edmunds.

WERRIMUL—President, Mrs. V. Hewitt (Shire President's wife); Sister-in-Charge, Sister H. W. Northcott.

WHITTINGTON—President, Cr. J. Davies; Hon. Secretary, Mr. H. A. Williams; Sister-in-Charge, A. Bolton.

WICKLIFFE—President, Mrs. Pam Park; Hon. Secretary and Treasurer, Mrs. D. Shalders; Sister-in-Charge, Sister K. Turner.

WILLAURA—President, Mrs. I. Heard; Hon. Secretary, Mrs. Millist; Hon. Treasurer, Mrs. A. Wilson; Sister-in-Charge, Sister K. Turner.

WINCHELSEA—President, Mrs. A. Wainwright; Hon. Secretary, Mrs. H. McIntyre; Hon. Treasurer, Mrs. W. K. Mathison; Sister-in-Charge, Sister E. Jasper.

WODONGA—President, Mrs. M. Whitehead; Hon. Secretary, Mrs. Coleman; Hon. Treasurer, Mrs. McDermott; Sister-in-Charge, Sister A. J. Hedges.

WONTHAGGI—President, Mrs. Quilford; Hon. Secretary and Treasurer, Mrs. J. Jones; Sister-in-Charge, Sister Dawn Hill.

WOODEND—President, Mrs. D. Armstrong; Hon. Secretary, Mrs. C. Heyman; Hon. Treasurer, Mrs. M. Bickerdyte; Sister-in-Charge, Sister O'Connor.

WOOMELANG—President, Mrs. S. Donnan; Hon. Secretary, Mrs. L. Knights; Hon. Treasurer, Mrs. A. Wilkins; Sister-in-Charge, Sister Jones.

WOORIN SOUTH—President, Mrs. M. Baber; Hon. Secretary, Mrs. Ladd; Hon. Treasurer, Mrs. J. Domaille; Sister-in-Charge, Sister Lockhart.

WOORNDOO—(Shire Council); Sister-in-Charge, Sister H. V. Kerr.

WYCHEPROOF—President, Mrs. Pollard; Hon. Secretary, Mrs. D. G. McDonald; Hon. Treasurer, Mrs. A. Gaylard; Sister-in-Charge, Sister J. D. Thomas.

YAAPEET—President, Mrs. Eastman; Hon. Secretary and Treasurer, Mrs. Mathews; Sister-in-Charge, Sister E. Jones.

YALLA-Y-POORA—TATYON—President, Mrs. S. Hutchison; Hon. Secretary and Treasurer, Mrs. K. Armstrong; Sister-in-Charge, Sister K. Turner.

YALLOURN NORTH—President, Mrs. M. O'Neill; Hon. Secretary, Mrs. Foley; Hon. Treasurer, Mrs. Guzzardi; Sister-in-Charge, Sister E. E. Haysmith.

YAMBUK—President, Mrs. B. Arnold; Hon. Secretary and Treasurer, Mrs. W. B. Sinnott; Sister-in-Charge, Sister A. Swinton.

YARRA GLEN—President, Mrs. K. Rodwell; Hon. Secretary, Mrs. R. O'Gorman; Hon. Treasurer, Mrs. B. Emery; Sister-in-Charge, Sister E. E. Sadlier.

YARRAGON—President, Mrs. C. Avon; Hon. Secretary, Mrs. Fay Jolly; Hon. Treasurer, Mrs. P. Chacker; Sister-in-Charge, Sister Meehan.

YARRAWONGA—President, Mrs. C. Kershaw; Hon. Secretary, Mrs. J. McDonald; Hon. Treasurer, Mrs. C. McMillan; Sister-in-Charge, Sister E. Roberts.

YEA—President, Mrs. V. Borrie; Hon. Secretary, Mrs. S. M. Jackson; Hon. Treasurer, Mrs. M. Habel; Sister-in-Charge, Sister H. Williamson.

VICTORIAN BABY HEALTH CENTRES ASSOCIATION

GRANTS AND DONATIONS — 1966-67

Grants from Trust Funds:

Trustees Alfred Felton Estate	\$1,400.00	
Trustees E. G. Batchelder Estate	206.88	
Trustees J. R. MacPherson Trust	100.00	
Trustees Stanley Heath Fund	100.00	
Trustees T. J. Sumner Estate	100.00	
		\$1,906.88

Annual Subscriptions:

Mrs. J. M. Gardiner	\$6.00	
Mrs. Rivers Dickinson	4.20	
Mrs. M. Ryan	2.00	
		\$12.20

Municipal Councils

Moorabbin City Council	\$20.00	
Dandenong City Council	10.00	
South Melbourne City Council	10.00	
Shire of Corio	8.00	
St. Kilda City Council	6.30	
		\$54.30

Donations from Schools in appreciation of
Mothercraft Lectures:

Box Hill Girls' Technical School	\$35.00	
"Penleigh" Presbyterian Ladies College	10.50	
"Fintona" Girls School	10.00	
		\$55.50

General Donations:

Camberwell B.H.C. Committee	\$4.40	
Miss Potigier	1.00	
		\$5.40

HOSPITALS & CHARITIES WASTE PAPER AND CARD-
BOARD APPEAL

\$2,142.25

VICTORIAN GOVERNMENT GRANT (Mothercraft Lectur-
ing)

1,200.00

GRANTS AND DONATIONS — QUEEN ELIZABETH HOSPITAL

Trustees H. V. McKay Charitable Trust	\$700.00	
Trustees Collier Custodian Corporation	500.00	
Trustees Sir William Angliss Charitable Trust	400.00	
Trustees Mrs. A. M. White Estate	300.00	
Trustees Edward Wilson Estate	200.00	
Trustees Percy Baxter Charitable Trust	200.00	
Thomas Baker (Kodak) Alice Baker & Eleanor Shaw Benefactions	200.00	
Trustees Sir Walter Leitch Estate	186.14	
Trustees Pethard Tarax Charitable Trust	120.00	
Trustees The "Walter & Eliza Hall" Trust	125.00	
Trustees Werge Batters Estate	100.00	
Trustees David Syme Charitable Trust	50.00	
		\$3,081.14

"The Guardians"	800.00
Surrey Hills Auxillary	270.00
Hospital Sunday Collection (Allocation)	257.40
Proceeds of Folk Lore Concert (per Miss Officer)	218.00
Cr. A. J. G. Sinclair, O.B.E., J.P.	80.00
G. J. Coles & Co., and Staff	70.00
"Bing Boys"	50.00
Mr. David Wang	50.00
Joe White Maltings	40.00
Note Printing Branch Welfare Fund	24.00
Mrs. W. Stephens	23.00
"Sun News Pictorial"	20.00
Victoria Charity Race Meetings	14.26
Robison Bros. and Co. Pty. Ltd.	12.00
Kraft Foods Ltd.	10.50
Carlton & United Breweries	10.50
The Victoria Ltd.	10.00
Mrs. M. L. J. Mason	10.00
Davies Memorial Presbyterian Church, Mentone "Thistle Club"	10.00
Commercial Travellers Association	10.00
Mr. Lemon	10.00
Mr. W. Howard	8.92
Mrs. T. T. Orde	7.00
Mrs. H. Roland	6.30
Gregory Steel Products	6.00
Shell Company of Australia	5.00
Mr. Thomas Baillie	4.20
Order of the Eastern Star	4.00
Cr. and Mrs. Williams	2.50
Michaelis Hallenstein & Co. Pty. Ltd.	2.10
Australian Bank Officials' Association	2.10
Mrs. Rivers Dickinson	2.00
Miss E. Richards	2.00
Mr. Wardrop	5.00
Anonymous	1.00
Mrs. R. Schmidt	6.00
	\$2063.78

Donations from Schools:

Huntingdale High School	34.62
Ripponlea State School	20.00
Preston Technical College	20.00
	\$74.62

Baby Health Centre Committees:

Malvern	2.00	
	<u> </u>	\$2.00

Business Men's Committee of the Queen Elizabeth Hospital for Mothers and Babies:

Doll Pageant	1,766.00	
	<u> </u>	\$1,766.00

Lord Mayor's Fund:

General Moneys of the Fund	485.10	
	<u> </u>	\$485.10

Government Grants through Health Department:

Via City of Melbourne — Subsidy for Queen Elizabeth Baby Health Centre from Health Department	1,500.00	
	<u> </u>	\$1,500.00

Municipal Donations:

Caulfield City Council	50.00	
Moorabbin City Council	20.00	
Box Hill City Council	10.50	
Malvern City Council	10.00	
Sandringham City Council	8.40	
St. Kilda City Council	6.30	
Shire of Colac	2.00	
	<u> </u>	\$107.20

Government Grants:**Victorian Government —**

Queen Elizabeth Hospital for Mothers and Babies	\$7,693.44
Hospitals and Charities Commission (Grants for Maintenance	\$21,246.00
Hospitals and Charities Commission (Special Maintenance)	\$1,754.00
Hospital Benefits (Commonwealth Dept. of Health)	\$2,583.20
Government of Victoria—Social Welfare Department	\$6,796.06

VICTORIAN BABY HEALTH CENTRES ASSOCIATION
QUEEN ELIZABETH HOSPITAL FOR MOTHERS AND BABIES
BALANCE SHEET AS AT 30th JUNE, 1967

(To nearest \$)

LIABILITIES	ASSETS																																																																																																										
<table style="width: 100%; border-collapse: collapse;"> <tr><td>Bank Overdraft</td><td style="text-align: right;">\$390</td></tr> <tr><td>Sundry Creditors</td><td style="text-align: right;">6,864</td></tr> <tr><td>Expenses Accrued</td><td style="text-align: right;">200</td></tr> <tr><td>Cot Endowment Fund</td><td style="text-align: right;">398</td></tr> <tr><td>Government Building Trust Fund</td><td style="text-align: right;">614</td></tr> <tr><td>New Building Appeal Fund</td><td style="text-align: right;">613</td></tr> <tr><td>Sir Herbert and Lady Olney Prize Fund</td><td style="text-align: right;">702</td></tr> <tr><td>Building Fund—Family Guidance Clinic—</td><td></td></tr> <tr><td> Original Amount</td><td style="text-align: right;">\$13,370</td></tr> <tr><td> Income from Investments to</td><td></td></tr> <tr><td> 30/6/66</td><td style="text-align: right;">\$6,502</td></tr> <tr><td> Income from Investments for</td><td></td></tr> <tr><td> year to 30/6/67</td><td style="text-align: right;">699</td></tr> <tr><td></td><td style="text-align: right; border-top: 1px solid black;">7,201</td></tr> <tr><td></td><td style="text-align: right;">20,571</td></tr> <tr><td>Less Transfer to Memorial Fund</td><td></td></tr> <tr><td> 1961/62</td><td style="text-align: right;">8,000</td></tr> <tr><td></td><td style="text-align: right; border-top: 1px solid black;">12,571</td></tr> <tr><td>Plus Transfer from Memorial</td><td></td></tr> <tr><td> Fund 1962/63</td><td style="text-align: right;">1,800</td></tr> <tr><td> Transfer from Q.E. Centre</td><td></td></tr> <tr><td> 1962/63</td><td style="text-align: right;">5,000</td></tr> <tr><td></td><td style="text-align: right; border-top: 1px solid black;">6,800</td></tr> <tr><td></td><td style="text-align: right; border-top: 1px solid black;">19,371</td></tr> <tr><td>Isabel Younger Ross Memorial Fund</td><td style="text-align: right;">1,544</td></tr> <tr><td>Hospital Capital</td><td style="text-align: right;">210,569</td></tr> </table>	Bank Overdraft	\$390	Sundry Creditors	6,864	Expenses Accrued	200	Cot Endowment Fund	398	Government Building Trust Fund	614	New Building Appeal Fund	613	Sir Herbert and Lady Olney Prize Fund	702	Building Fund—Family Guidance Clinic—		Original Amount	\$13,370	Income from Investments to		30/6/66	\$6,502	Income from Investments for		year to 30/6/67	699		7,201		20,571	Less Transfer to Memorial Fund		1961/62	8,000		12,571	Plus Transfer from Memorial		Fund 1962/63	1,800	Transfer from Q.E. Centre		1962/63	5,000		6,800		19,371	Isabel Younger Ross Memorial Fund	1,544	Hospital Capital	210,569	<table style="width: 100%; border-collapse: collapse;"> <tr><td>Cash at Bank—</td><td></td></tr> <tr><td> Cot Endowment Fund</td><td style="text-align: right;">\$398</td></tr> <tr><td> Government Building Trust Fund</td><td style="text-align: right;">614</td></tr> <tr><td> New Building Appeal</td><td style="text-align: right;">613</td></tr> <tr><td></td><td style="text-align: right; border-top: 1px solid black;">\$1,625</td></tr> <tr><td>Cash in Hand</td><td style="text-align: right;">27</td></tr> <tr><td>Prize Fund—</td><td></td></tr> <tr><td> Investments at Cost</td><td style="text-align: right;">599</td></tr> <tr><td> Sundry Debtor</td><td style="text-align: right;">21</td></tr> <tr><td> Cash at Bank</td><td style="text-align: right;">82</td></tr> <tr><td></td><td style="text-align: right; border-top: 1px solid black;">702</td></tr> <tr><td>Building Fund — Family Guidance Clinic —</td><td></td></tr> <tr><td> Investments at Cost</td><td style="text-align: right;">14,188</td></tr> <tr><td> Cash at Bank</td><td style="text-align: right;">5,183</td></tr> <tr><td></td><td style="text-align: right; border-top: 1px solid black;">19,371</td></tr> <tr><td>Isabel Younger Ross Memorial Fund—</td><td></td></tr> <tr><td> Investments at Cost</td><td style="text-align: right;">1,742</td></tr> <tr><td> Less Bank Overdraft</td><td style="text-align: right;">198</td></tr> <tr><td></td><td style="text-align: right; border-top: 1px solid black;">1,544</td></tr> <tr><td>Patients' Fees Outstanding</td><td style="text-align: right;">8,374</td></tr> <tr><td>Sundry Debtors—</td><td></td></tr> <tr><td> Ordinary</td><td style="text-align: right;">102</td></tr> <tr><td> Margaret White</td><td style="text-align: right;">50</td></tr> <tr><td> Tongala Scholarship</td><td style="text-align: right;">105</td></tr> <tr><td></td><td style="text-align: right; border-top: 1px solid black;">257</td></tr> <tr><td>Prepayments</td><td style="text-align: right;">213</td></tr> <tr><td>Land</td><td style="text-align: right;">13,000</td></tr> </table>	Cash at Bank—		Cot Endowment Fund	\$398	Government Building Trust Fund	614	New Building Appeal	613		\$1,625	Cash in Hand	27	Prize Fund—		Investments at Cost	599	Sundry Debtor	21	Cash at Bank	82		702	Building Fund — Family Guidance Clinic —		Investments at Cost	14,188	Cash at Bank	5,183		19,371	Isabel Younger Ross Memorial Fund—		Investments at Cost	1,742	Less Bank Overdraft	198		1,544	Patients' Fees Outstanding	8,374	Sundry Debtors—		Ordinary	102	Margaret White	50	Tongala Scholarship	105		257	Prepayments	213	Land	13,000
Bank Overdraft	\$390																																																																																																										
Sundry Creditors	6,864																																																																																																										
Expenses Accrued	200																																																																																																										
Cot Endowment Fund	398																																																																																																										
Government Building Trust Fund	614																																																																																																										
New Building Appeal Fund	613																																																																																																										
Sir Herbert and Lady Olney Prize Fund	702																																																																																																										
Building Fund—Family Guidance Clinic—																																																																																																											
Original Amount	\$13,370																																																																																																										
Income from Investments to																																																																																																											
30/6/66	\$6,502																																																																																																										
Income from Investments for																																																																																																											
year to 30/6/67	699																																																																																																										
	7,201																																																																																																										
	20,571																																																																																																										
Less Transfer to Memorial Fund																																																																																																											
1961/62	8,000																																																																																																										
	12,571																																																																																																										
Plus Transfer from Memorial																																																																																																											
Fund 1962/63	1,800																																																																																																										
Transfer from Q.E. Centre																																																																																																											
1962/63	5,000																																																																																																										
	6,800																																																																																																										
	19,371																																																																																																										
Isabel Younger Ross Memorial Fund	1,544																																																																																																										
Hospital Capital	210,569																																																																																																										
Cash at Bank—																																																																																																											
Cot Endowment Fund	\$398																																																																																																										
Government Building Trust Fund	614																																																																																																										
New Building Appeal	613																																																																																																										
	\$1,625																																																																																																										
Cash in Hand	27																																																																																																										
Prize Fund—																																																																																																											
Investments at Cost	599																																																																																																										
Sundry Debtor	21																																																																																																										
Cash at Bank	82																																																																																																										
	702																																																																																																										
Building Fund — Family Guidance Clinic —																																																																																																											
Investments at Cost	14,188																																																																																																										
Cash at Bank	5,183																																																																																																										
	19,371																																																																																																										
Isabel Younger Ross Memorial Fund—																																																																																																											
Investments at Cost	1,742																																																																																																										
Less Bank Overdraft	198																																																																																																										
	1,544																																																																																																										
Patients' Fees Outstanding	8,374																																																																																																										
Sundry Debtors—																																																																																																											
Ordinary	102																																																																																																										
Margaret White	50																																																																																																										
Tongala Scholarship	105																																																																																																										
	257																																																																																																										
Prepayments	213																																																																																																										
Land	13,000																																																																																																										

Maintenance Fund—	
Balance at 30/6/66	10,063
Plus Transfer from Hospital Capital	3,116
	13,179
	1,417
Less Deficit for the year	11,762

Buildings —	
Balance at 30/6/66	\$105,209
Less Depreciation for year	1,052
	104,157
Memorial Hall —	
Balance at 30/6/66	80,331
Less Depreciation for year	804
	79,527
	183,684

Plant, Machinery, Furniture and Equipment —	
Balance at 30/6/66	10,328
Additions for year	265
	10,593
Less Depreciation for year	1,055
	9,538
Memorial Hall —	
Balance at 30/6/66	4,141
Additions for year	677
	4,818
Less Depreciation for year	471
	4,347
	13,885

AUDITORS' REPORT

We report having audited the accounts of the Queen Elizabeth Hospital for Mothers and Babies for the twelve months ended 30th June, 1967, and in our opinion the Balance Sheet and Accounts have been properly drawn up so as to give a true and fair view of the affairs of the Hospital according to the best of our information and the explanations given to us and as shown by the books. The accounting and other records examined by us are, in our opinion, properly maintained.

BRETNALL, MEWTON & BUTLER,
Chartered Accountants.

Melbourne, 16th October, 1967.

\$242,682

\$242,682

VICTORIAN BABY HEALTH CENTRES ASSOCIATION
QUEEN ELIZABETH HOSPITAL FOR MOTHERS AND BABIES
STATEMENT OF INCOME AND EXPENDITURE FOR YEAR ENDED 30th JUNE, 1967
 (To nearest \$)

To Provisions	\$9,833	By Government Grants	37,490
„ Surgery and Dispensary	1,053	„ Municipal Grants	1,607
„ Domestic	10,416	„ Auxiliary Workers' Efforts and Entertainments	561
„ Salaries and Wages	54,407	„ Hospital Sunday and Lord Mayor's Fund	742
„ Miscellaneous and Administration	4,398	„ Donations	3,275
„ Establishment Charges	7,252	„ Patients' Fees	25,604
		„ Hospital Benefits Fund	2,583
		„ Trainees' Fees	633
		„ Hire of Hall	1,921
		„ Legacies	1,181
		„ Deficit for the year transferred to Maintenance Fund	11,762
	\$87,359		\$87,359

VICTORIAN BABY HEALTH CENTRES ASSOCIATION
BALANCE SHEET AS AT 30th JUNE, 1967
 (To Nearest \$)

LIABILITIES	ASSETS		
Sir George Cuscaden Memorial Balance	\$28	Cash at Bank —	
Miss Grace Turner Legacy	10,795	The National Bank of Australasia Limited —	
Sir Walter Leitch Bequest	164	Sir George Cuscaden Memorial	\$28
Margaret E. White Trust	1,090	Miss Grace Turner Legacy	2,795
Sundry Creditors	561	Sir Walter Leitch Bequest	164
		Margaret E. White Trust	90
Bank Overdraft —			\$3,077
The National Bank of Australasia Limited —		The State Savings Bank of Victoria —	
General Account	5,667	General Account	2,882
		Country Work Account	4,057
			6,939
			\$10,016
General Fund —		Investments at Cost —	
Balance at 30th June, 1966	\$5,604	Miss Grace Turner Legacy —	
Less Deficit for the year	1,573	\$8,000 M.M.B.W. Inscribed Stock 5½% 1/7/1977	8,000
	4,031	Margaret E. White Trust —	
		\$1,000 S.E.C. Inscribed Stock 5% 1/6/1983	1,000
			9,000
		Cash in Hand	53
		Prepayments	40
		Sundry Debtors	1,274
		Furniture and Equipment at 1955 Valuation plus additions at cost	1,953
	\$22,336		\$22,336

Audited and found correct,

BRETNALL, MEWTON & BUTLER, Chartered Accountants

A. J. G. SINCLAIR, O.B.E., J.P., Hon. Treasurer.

Melbourne, 16th October, 1967.

GENERAL ACCOUNT

STATEMENT OF INCOME AND EXPENDITURE FOR YEAR ENDED 30th JUNE, 1966

To Salaries, Secretarial and Lecturing	\$5,798	By Grants and Donations	\$2,724
„ Postages and General Expenses	310	„ Government Subsidy—Lecturing Sister	1,200
„ Expenses—Lecturing Sister	482	„ Hospital and Charities Waste Paper Appeal	3,077
„ Printing and Stationery	1,350	„ Lecture Fees	10
„ Telephone	151	„ Interest Received	44
„ Audit Fees	90	„ Sale of Patterns, Leaflets and Badges	20
„ Repairs and Maintenance—Office Machines	71	„ Deficit for the year	1,573
„ Grants to Centres	100		
„ Quarterly Magazine —			
Costs	\$1,669		
Less Sales, Subscriptions, Advertisements and Donations	1,373		
	296		
	\$8,648		\$8,648

VICTORIAN BABY HEALTH CENTRES ASSOCIATION
THE ISABEL YOUNGER ROSS MEMORIAL FUND
STATEMENT OF RECEIPTS AND DISBURSEMENTS FOR TWELVE MONTHS
ENDED 30th JUNE, 1967

(To nearest \$)

<p>To Cash at The National Bank of Australasia Limited—1st July, 1966 \$360</p> <p>„ Interest on Investments received 119</p> <p>„ Bank Overdraft—30th June, 1967 198</p>	<p>By Purchase of Chairs \$677</p>
<p>_____</p> <p>\$677</p>	<p>_____</p> <p>\$677</p>

56

Audited and found correct,
BRENTNALL, MEWTON & BUTLER, Chartered Accountants.
Melbourne, 16th October, 1967.

A. J. G. SINCLAIR, O.B.E., J.P.,
Hon. Treasurer.

THE QUEEN ELIZABETH HOSPITAL
FOR MOTHERS AND BABIES
96 Keppel Street, Carlton

NEEDS YOUR HELP

Form of Bequest Clause
Which may be included in a Will

I, bequeath
to the Queen Elizabeth Hospital for Mothers and Babies, 96
Keppel Street, Carlton, Melbourne, in the State of Victoria
..... (here state bequest),
and I direct that the said bequest be applied to *.....
..... Fund. I further direct that the said bequest
shall be paid free of duty, and that the receipt of the
Treasurer for the time being of the Queen Elizabeth Hospital
for Mothers and Babies shall be sufficient discharge for the
payment thereof.

*Here insert one of the following funds — Building or Equipment.
Maintenance.

The Queen Elizabeth Hospital for Mothers and Babies invites you
to assist its work by —

Contributing to Building or Equipment funds.

Gifts of eggs, flowers, fruit, linen, babies' clothing, etc.

Joining or forming an Auxiliary.

All gifts will be gratefully acknowledged.

Donations of \$2.00 or more to the Hospital are allowable
as deductions for income tax purposes.