

Victorian Baby Health Centres
Association

FORTY-EIGHTH

Annual Report
of

CENTRAL
COUNCIL

1965-66



Headquarters:
110 KEPPEL STREET, CARLTON
Telephones: 34-4997, 34-5385

AIMS AND OBJECTS OF THE ASSOCIATION



1. To safeguard the health of mothers and babies.
2. To encourage the breast feeding of infants.
3. To equip and maintain a Hospital and Babies Home, and Infant Welfare and Mothercraft Training School, with Model Baby Health Centre for:
 - (a) The special training of Infant Welfare Sisters and Mothercraft Nurses.
 - (b) The provision of education for mothers with a view to enabling them to bring up their children in accordance with modern health principles.
 - (c) The provision of accommodation for the education and care of mothers and babies, especially nursing mothers, and for difficult, delicate or premature babies who may require special investigation and expert care in regard to their rearing, and so that where mothers in poor, necessitous or destitute circumstances are so accommodated and maintained, the Association shall contribute towards their upkeep from its funds received voluntarily for the purpose.
4. To co-operate with School and other authorities in giving teaching to classes of school girls and young women with the view of gaining their sympathy and interest in the proper care and nurture of babies and young children.
5. To arrange for organised teaching to women on the care of the—
 - (a) expectant mother,
 - (b) the mother, and
 - (c) children,and to disseminate such knowledge by every available means.
6. To co-operate with all present or future organisations working for the same objects.

VICTORIAN BABY HEALTH CENTRES ASSOCIATION Incorporated 1965-66

Patroness:

LADY DELACOMBE

President:

LADY CURTIS

Life Members:

Miss TOPE, Miss HODGENS, Miss R. STRACHAN,
Mr. and Mrs. W. HOWARD, Mrs. E. S. A. BELL,
Mrs. W. KERNOT, M.B.E.

Vice-President:

Mrs. N. G. IBBOTT, M.B.E., J.P.

Executive Committee:

| | |
|--------------------------------|------------------------------|
| Cr. NOLA BARBER | Dr. W. A. KEMP, O.B.E., J.P. |
| Dr. DORA BIALESTOCK | Mrs. T. J. ORDE |
| Senator M. BREEN, O.B.E., J.P. | Mrs. H. ROLAND |
| Mrs. J. M. GARDINER | Mrs. W. STEPHENS |
| Cr. M. H. GERLACH | Dr. STANLEY WILLIAMS |

Hon. Treasurer:

Cr. A. J. G. SINCLAIR, O.B.E., J.P.

Hon. Secretary:

Dr. DORIS OFFICER, O.B.E.

Secretary:

Miss M. G. LUMMIS

Hon. Solicitors:

Messrs. MOULE, HAMILTON & DERHAM

Auditors:

Messrs. BRETNALL, MEWTON & BUTLER

Queen Elizabeth Hospital for Mothers and Babies:

96 Keppel Street, Carlton, N.3

Telephone: 34-2519

Hon. Consulting Paediatrician: Professor V. L. COLLINS

Hon. Medical Officers: Dr. KATE CAMPBELL, C.B.E.
Dr. ELIZABETH TURNER
Dr. RUTH WALKER
Dr. MARGERY WADDS

Hon. Medical Officer to Staff: Dr. HELEN BYRNE

Matron: Miss E. M. BUXTON

Lecturing Sister: Sister M. BURGESS

V.B.H.C.A. Central Office:
110 Keppel Street, Carlton.
Telephones: 34-4997, 34-5385

VICTORIAN BABY HEALTH CENTRES ASSOCIATION

Incorporated

DELEGATES REPRESENTING HOSPITALS, SOCIETIES, Etc.

| | |
|---|-----------------------------|
| Australian Medical Service | Dr. Stanley Williams |
| Country Women's Association | Mrs. R. Bradshaw |
| Free Kindergarten Union | Mrs. S. G. Alley |
| Girl Guides' Association | Mrs. N. Davidson |
| Health Department | Dr. B. P. McCloskey |
| Queen Victoria Hospital | Mrs. V. Meyer |
| | Miss N. Stephenson |
| Victorian Medical Women's Association | Dr. Doris Officer, O.B.E. |
| The Royal Women's Hospital | Mrs. E. M. Cornfoot, M.B.E. |
| Victorian Family Council | Dr. Doris Officer, O.B.E. |

DELEGATES REPRESENTING MUNICIPAL COUNCILS

| | |
|---------------------|----------------------------------|
| Avon | Cr. MacLachlan |
| Ararat | Cr. A. W. Vanston |
| Bacchus Marsh | Mrs. G. H. Anderson |
| Ballarat | Mrs. J. M. Gardiner |
| Barrabool | Cr. W. Gerlach |
| Beechworth | Cr. F. McIntosh |
| Benalla | Cr. H. H. Wallace |
| Birchip | Cr. T. F. King |
| Box Hill | Dr. W. A. Kemp, O.B.E., J.P. |
| Buln Buln | Cr. A. F. Genoni |
| Camberwell | Cr. E. W. Raven |
| Castlemaine | Mrs. R. Langdon |
| Caulfield | Cr. A. J. Sinclair, O.B.E., J.P. |
| Charlton | Cr. S. B. Cossar |
| Chelsea | Cr. N. I. C. Barber |
| Cobden | Cr. L. W. Orton |
| Corio | Cr. J. A. Drysdale |
| Croydon | Cr. E. G. Hillard |
| Echuca | Cr. W. L. Atley |
| Eltham | Cr. J. G. Gill |
| Essendon | Cr. J. Williams |
| Fitzroy | Cr. E. J. Wheeler |
| Geelong | The Mayor of Geelong |
| Glenelg | Cr. T. J. Carey, J.P. |
| Gordon | Cr. A. L. Thompson |
| Hawthorn | Cr. D. Ingersole |
| Huntley | Cr. H. Holmberg |
| Karkaroc | Cr. F. Lambert, J.P. |
| Kerang | Cr. W. J. McCann |
| Maffra | Cr. G. A. Gray, J.P. |
| Maldon | Cr. R. McArthur, J.P. |

| | |
|-----------------------|--------------------------|
| Mansfield | Cr. E. G. Friday |
| Maryborough | Cr. W. Phelan |
| Melbourne | Dr. Philip Gilbert |
| Mildura | Cr. J. S. Bothroyd |
| Moorabbin | Cr. F. W. Le Page |
| Mortlake | Cr. R. A. D. Hood |
| Narracan | Cr. J. C. Balfour |
| Numurkah | Hon. G. C. Moss |
| Port Fairy | Cr. J. H. Reardon |
| Port Melbourne | Cr. Hon. A. Todd, M.L.C. |
| Sale | Cr. E. A. Bailey |
| Sandringham | The Mayor of Sandringham |
| South Melbourne | Dr. D. Bialestock |
| St. Kilda | Cr. E. C. Mitty |
| Swan Hill | Cr. E. E. Huggett |
| Walpeup | Cr. Murray Willersdorf |
| Warragul | Cr. A. B. Munro, J.P. |
| Wedderburn | Cr. R. Donaldson |
| Wonthaggi | Cr. A. Keltie, J.P. |
| Woorayl | Cr. R. McIndoe |
| Winchelsea | Cr. E. F. Guye |
| Yea | Mr. A. Bett |

DELEGATES REPRESENTING BABY HEALTH CENTRES

| | |
|---------------------|---------------------------------------|
| Alvie | Mrs. I. Delahunty, Mrs. I. Scott. |
| Amphitheatre | Mrs. M. Dridan, Mrs. I. Lusby. |
| Anglesea | Mrs. P. Hickford. |
| Ballan | Mrs. J. M. Hastie, Mrs. D. Taffe. |
| Ballarat | Mrs. J. M. Gardiner. |
| Bannockburn | Mrs. J. Erwin. |
| Barham, N.S.W. | Mrs. Turner, Mrs. D. A. Eagle. |
| Bass | Mrs. J. Argent, Mrs. M. Woodward. |
| Bayswater | Mrs. N. Wattie, Mrs. D. Martin. |
| Beaufort | Mrs. J. Crocker. |
| Beechworth | Mrs. T. Fitzgerald, Mrs. B. Cousins. |
| Belmont | Mrs. H. C. Hunt, Mrs. J. W. Foley. |
| Benalla | Mrs. F. A. Cook, Mrs. R. G. Grimwade. |
| Benalla West | Mrs. A. Camm, Mrs. A. Klopsteins. |
| Bendigo | Mrs. N. Beaton. |
| Bendigo North | Mrs. D. Phillips, Mrs. L. Stanton. |
| Bendigo South | Mrs. F. J. Mahoney. |
| Berriwillock | Mrs. G. Simpson, Mrs. B. R. Blight. |
| Berwick | Mrs. E. Cowley, Mrs. A. Jensen. |
| Beulah | Mrs. C. J. Brain, Mrs. D. J. Hallam. |
| Birchip | Mrs. G. Rickard, Mrs. W. McQuillen. |
| Birregurra | Mrs. C. Brien, Mrs. E. Darcy. |
| Boronia | Mrs. N. Clarke, Mrs. J. Abbot. |
| Brighton | Senator M. Breen, O.B.E. |
| Buninyong | Mrs. M. Turner, Mrs. M. O'Donohue. |
| Bunyip | Mrs. King, Mrs. L. Manson. |

Camberwell Mrs. A. C. Harrison, Mrs. R. S. Hayes,
 Miss R. Moore, Mrs. A. Murray, Mrs. W. C. Taylor,
 Mrs. J. F. Mainland.
 Camperdown Mrs. R. A. Weaven, Mrs. L. Timms.
 Carisbrook Mrs. D. Cain, Mrs. R. Coutts.
 Casterton Mrs. E. O. Cameron, Mrs. K. Stark.
 Castlemaine Mrs. R. Gough, Mrs. R. Langdon.
 Caulfield Mrs. A. J. G. Sinclair, Mrs. E. E. Gunn.
 Mrs. E. M. Parton, Mrs. L. Arden.
 Charlton Mrs. J. Allinson, Mrs. W. Wood.
 Cobden Mrs. G. Crawford.
 Colac & Colac
 West Mrs. R. Edmonds, Mrs. F. Paatsch.
 Cororooke Mrs. E. Lang, Mrs. T. Missen.
 Cowes Mrs. L. A. Dixon, Mrs. R. Wagner.
 Cranbourne Mrs. W. Ingram.
 Cressy Mrs. J. Smart, Mrs. D. A. Reddie.
 Croydon Mrs. J. Dale, Mrs. K. Bennison.
 Daylesford Mrs. Solveig Hove, Mrs. G. Simpson.
 Derrinallum Mrs. M. Poole, Mrs. D. Holliday.
 Digby Mrs. C. Drew, Mrs. J. Read.
 Donald Mrs. A. H. Dunstan, Mrs. W. A. Gray.
 Echuca Mrs. V. Hartvigsen, Mrs. B. Stewart.
 Elmore Mrs. K. Niven, Mrs. W. Jasper.
 Eltham Mrs. A. E. Kerr, Mrs. A. Gardner.
 Erica Mrs. J. Bourke, Mrs. G. Harley.
 Essendon Cr. J. Williams.
 Ferntree Gully Mrs. P. M. Williamson.
 Garfield Mrs. D. Cowie, Mrs. R. Downie.
 Geelong Mrs. H. Roland.
 Geelong West and
 Manifold Heights Miss F. Rosenberg.
 Gembrook Mrs. C. Williams, Mrs. M. W. Russell.
 Ghentompson Mrs. C. E. Barker, Mrs. C. L. Mitchell.
 Gunbower Mrs. B. Brereton, Mrs. W. Rowlands.
 Hawkesdale Mrs. A. Hawsler, Mrs. J. Linke.
 Healesville Mrs. A. Chandler, Mrs. McDonald.
 Heathcote Mrs. B. Plane, Mrs. P. Campbell.
 Highton Mrs. J. Riley, Mrs. B. I. Williams.
 Inverleigh Mrs. D. Hamilton, Mrs. A. Cumming.
 Inverloch Mrs. D. Rixon, Mrs. R. Cross.
 Irymple Mrs. L. Harkins, Mrs. L. Greenbark.
 Kerang Mrs. O. Nicoll.
 Koo-Wee-Rup Mrs. J. Mills, Mrs. I. Bell.
 Koroit Mrs. E. Nolan, Mrs. B. Thomas.
 Korumburra Mrs. J. Rogers, Mrs. M. Goad.
 Lang Lang Mrs. S. Delaney, Mrs. D. Jeffney.
 Lascelles Mrs. K. Reither, Mrs. P. Bett.
 Leitchville Mrs. V. Free.
 Leongatha Mrs. Y. Leslie, Mrs. D. Potter.
 Lexton Mrs. K. Briody, Mrs. R. Swenson.
 Licola Mrs. Newdick.
 Lilydale Mrs. M. L. Mason.
 Lismore Mrs. J. Dunn, Mrs. N. Grant.
 Loch Mrs. R. Hardie, Mrs. P. King.
 Lockington Mrs. H. A. Keele.
 Longwarry Mrs. Y. Little, Mrs. H. Proposch.
 Lorne Mrs. R. Harris, Mrs. J. Bateman.
 Lower Plenty Mrs. L. N. Trainor.

Macarthur Mrs. M. Watson, Mrs. L. J. Elston.
 Macedon Mrs. D. Daly, Mrs. S. Millard.
 Maffra Mrs. H. Brodie, Mrs. B. Goodwin.
 Malvern Mrs. W. I. Stephens.
 Manangatang Mrs. E. Battye.
 Maryborough Mrs. J. Richards, Mrs. M. Graham.
 Meeniyah Mrs. J. Considine, Mrs. N. Meikle.
 Melton Mrs. N. Jongebloed, Mrs. L. Wallace.
 Merino Mrs. G. Nolte, Mrs. A. C. Goodes.
 Merrigum Mrs. P. M. Burdett, Mrs. E. C. Grills.
 Mirboo North Mrs. Walker, Miss C. M. Watt.
 Montmorency Mrs. V. Clune, Mrs. D. Hibbert.
 Montrose Mrs. Ramadge, Mrs. J. Cameron.
 Mornington Mrs. A. Ibbott, Miss S. D. Gillett.
 Mt. Egerton Mrs. J. Baxter, Mrs. E. Gain.
 Mt. Eliza Mrs. J. Brooks.
 Mt. Evelyn Mrs. W. Hardy, Mrs. M. E. Williams.
 Nandaly Mrs. Stacey, Mrs. Lawrence.
 Narracan Shire Mrs. W. Ferguson.
 Nar Nar Goon Mrs. E. Taylor, Mrs. N. Edwards.
 Nathalia Mrs. J. O'Malley, Mrs. B. McNamara.
 Neerim Junction Mrs. McDougal.
 Neerim South Mrs. J. Delzoppo, Mrs. R. Pratt.
 Newtown and
 Chilwell Mrs. C. Vickers-Willis, Mrs. E. Ruxton.
 Noojee Mrs. M. Dale, Mrs. D. Spice.
 Nullawil Mrs. D. M. Bartram, Mrs. T. Barker.
 Numurkah Mrs. C. Stonehouse, Mrs. T. Brown.
 Nyah West Mrs. Borchard, Mrs. Waldron.
 Officer Mrs. D. Whiteside, Mrs. A. Mayall.
 Orford Mrs. V. Jarrett, Mrs. M. Howell.
 Pakenham Mrs. D. McKee, Mrs. V. Carroll.
 Pearcedale Mrs. P. Chalmers, Mrs. J. Ellis.
 Poowong Mrs. C. Commerford, Mrs. W. Colquhoun.
 Portarlington Mrs. M. Lincoln, Mrs. N. Ibbotson.
 Queenscliff Mrs. J. Crouch, Mrs. L. Jenner.
 Richmond Mrs. J. L. Rowe, Mrs. C. Bolger, Mrs. McLeod,
 Mrs. Richards.
 Rochester Mrs. N. H. Miller, Mrs. P. Thompson.
 Romsey Mrs. D. M. Tom, Mrs. J. M. Clement,
 Sale Mrs. C. Scott, Mrs. L. Riley.
 San Remo Mrs. J. D. Lacco, Mrs. R. Dickie.
 Seaford Mrs. M. Murray, Mrs. G. Porter.
 Sea Lake Mrs. K. Lutze, Mrs. R. Wilson.
 Sebastopol Mrs. J. Owen, Mrs. S. Wyres.
 Seville Mrs. W. Aitken, Mrs. J. Cassidy.
 Shelford Mrs. L. Palmer.
 Shepparton Mrs. K. Gale, Lady McDonald.
 Silvan Mrs. A. Henderson, Mrs. J. Wilkin.
 Simpson Mrs. M. McLaren, Mrs. L. I. Anderson.
 Snake Valley Mrs. J. Whatley, Mrs. M. Brumby.
 South Melbourne Dr. D. Bialestock.
 St. Arnaud Mrs. D. Perry, Mrs. C. Silva.
 Thomson Mrs. H. Roland, Mrs. W. C. Kernot, M.B.E.
 Thorpdale Mrs. T. Jennings, Mrs. K. Gunn.
 Timboon Mrs. Taylor, Mrs. Carey.
 Tooradin Mrs. K. Anderson, Mrs. P. Maddern.

| | |
|---------------------|---|
| Torquay | Mrs. W. Aldridge, Mrs. I. McIvor. |
| Trafalgar | Mrs. P. Dunlop, Mrs. S. Matthews. |
| Wandin North | Mrs. K. Russell, Mrs. W. McPherson. |
| Warracknabeal | Mrs. D. Hewitt, Mrs. W. G. Armstrong. |
| Warragul | Mrs. C. Cameron, Mrs. M. Dickson. |
| Warrantdyte | Mrs. W. Anderson, Mrs. H. Goossens. |
| Waubra | Mrs. K. Faidrew, Mrs. J. Reid. |
| Willaura | Mrs. I. Heard, Mrs. M. Millist. |
| Winchelsea | Mrs. J. Kininmouth. |
| Wodonga | Mrs. M. J. Whiteherd, Mrs. B. J. MacGregor. |
| Woodend | Mrs. D. Armstrong, Mrs. C. Heyman |
| Woorinen | Mrs. J. Swinnerton, Mrs. G. Brooks. |
| Wycheproof | Mrs. A. Gaylard, Mrs. E. Rolland. |
| Yaapeet | Mrs. E. Eastman, Mrs. P. Mathews. |
| Yarragon | Mrs. Mitchell Mrs. W. Roberts. |
| Yarrowonga | Mrs. L. Forge, Mrs. R. Browning. |
| Yea | Mrs. I. Borrie, Mrs. L. Jackson. |

**V.B.H.C.A. Council
Members**

| | |
|--------------------|---------------------|
| (Additional) | Mrs. A. Dickinson. |
| | Mrs. G. Luke. |
| | Miss Mawson. |
| | Mrs. A. McCutcheon. |
| | Mrs. J. Orde. |
| | Mrs. M. Ryan. |
| | Mrs. Temby. |
| | Mrs. T. Wood. |
| | Mrs. A. Travis. |
| | Miss A. Leach. |

**VICTORIAN BABY HEALTH CENTRES ASSOCIATION
(INCORPORATED)
(Central Council)**

FORTY-EIGHTH ANNUAL REPORT

Ladies and Gentlemen,

In presenting the Forty-eighth Annual Report the Council draws attention to the fact that, while its report gives a general survey of the Association's work, each Health Centre publishes its own Annual Report and Balance Sheet, manages its own affairs, and extends the works in its own district, the Association acting as a co-ordinating link between the various Centres.

The Balance Sheet at the end of this report relates only to the activities of the Central Council of the Association and its Queen Elizabeth Hospital for Mothers and Babies and Infant Welfare Training School.

ADMINISTRATION

The Council has met every month. The Executive Committee consists of the office-bearers and twenty (20) members of the Council of whom two at least must be representatives of Municipal Councils, two at least representatives of country centres, and one a member of the Australian Medical Association, and is elected by the Council at the first meeting after the Annual Meeting.

This Committee which co-ordinates the work has met every month.

The Queen Elizabeth Hospital Committee, and a Medical Sub-Committee deal with all technical matters in connection with the training of the Nurses and the conduct of the Hospital and its Baby Health Centre, and in the recommendations for development of the work of the Hospital.

Finance is dealt with by a separate Sub-Committee.

LADY DELACOMBE

Lady Delacombe, the Association's Patroness, very graciously consented to officially open the "1966 Doll Pageant" held at the Myer Emporium in May in aid of the Association's "Queen Elizabeth Hospital for Mothers and Babies and Infant Welfare Training School".

The Association deeply appreciates Lady Delacombe's interest in our work for the Mothers and Babies throughout the State, and particularly in that being carried out by our Queen Elizabeth Hospital for Mothers and Babies.

In speaking of this work Lady Delacombe once said—"Peace of mind is surely one of the most important factors in a Mother's life, and by bringing her baby or her worries to the Queen Elizabeth Hospital for their help and advice I know this is what she is getting".

LADY CURTIS

Lady Curtis was warmly welcomed by the Council as the Association's new President at the beginning of the year—and the Council has valued the help and leadership which she has given to the Association's work during the year, and the new contacts that she has been able to interest in our work.

MRS. W. L. KERNOT, M.B.E.

The resignation of Mrs. Kernot as Vice-President of the Association, on account of ill-health, was received by the Council with very real

regret. Mrs. Kernot has represented the Geelong Baby Health Centre Committee on the Central Council for nearly 49 years, ever since the establishment of the Geelong Baby Health Centre in December, 1917—the first Centre to be established in the country in Victoria. She also represented the Geelong West City Council on our Central Council for many years. Mrs. Kernot was elected a Life Member of the Association and still retains a keen interest in our work.

GENERAL PROGRESS

The Association, as the major Voluntary Infant Welfare Organisation in the State of Victoria, continues its work of establishing new Baby Health Centres and extending the scope of existing ones.

The Association also continues its interest in promoting legislative reform necessary for safeguarding the health of women and children, and stresses the definite need for increased funds for the development of all maternal and child welfare work, with its valuable objectives of saving infant life, the prevention of ill-health amongst young children and encouraging mothers to have, and rear, the healthy children so much needed by the nation.

The Association, as a representative organisation, affords the vital link-up of municipal and public interest in infant welfare work throughout the State that is so essential to the movement and its progress.

The Council of the Association is formed of representatives from the Municipal and Shire Councils, their Baby Health Centre Committees, and from other kindred societies interested in the welfare of women and children, and actively concerned with its actual promotion. Unity is strength, and such a link-up with a central organisation gives strength to this movement, since it creates the organised public opinion and interest that all progressive movements need in a democratic community.

Many Councils and Baby Health Centre Committees are interested and effective in promoting infant welfare work in their own districts, but it is only when they are linked up by representation in this Association that they can combine to form the necessary public opinion for promoting all measures for safeguarding the health of the mothers and babies, and their sphere of influence in this work is widened by contact with others similarly engaged.

One trusts that as the Baby Health Centre movement develops in this State, and Commonwealth as a whole, that nothing will be allowed to militate against the strength and unity of the Voluntary Infant Welfare Organisations, which have been responsible, not only for playing the vital part of pioneering this movement, but in maintaining its general progressiveness during the many years of its development, facts which are frequently forgotten.

The tremendous value to this movement of the work and interest of the Ladies' Baby Health Centre Committees formed to assist Councils in the domestic management of their Centres cannot be too strongly stressed.

Not only has the work of these committees been responsible in the first place for the establishment of the Centres in their district, and for stimulating the interests of their Councils in the project but they have been largely responsible for the subsequent development of the work, and for obtaining for the sister the necessary equipment, and facilities for her work.

The best results in Centre work and their general running eventuates when Councils have such Ladies' Committees with whom they work in close co-operation.

THE YEAR'S ACTIVITIES

There are now 484 Centres affiliated with the Association. New Centres have been established at Doncaster West, Mentone, Beaumaris, Cora Lynn (Berwick), and Research (Eltham).

New Centre buildings have been opened during the year at Mentone, Liardet St., (Port Melbourne), Gisborne, Doncaster West, Rochester, Cooma Street (East Moorabbin), Beaumaris, Rosanna (Heidelberg), Snake Valley, Amphitheatre, Park Orchards (Doncaster & Templestowe), Altona Street (South Kensington), Clarence Street (Pahran), Cobden, Leopold (Bellarine), Woomelang, and Patchewollock.

Terang Centre has been remodelled, and the foundation stone laid for the new Herne Hill (Geelong West) Infant Welfare and Pre-School building.

Mornington Infant Welfare Centre Committee affiliated with the Association during the year.

Centres visited by the Hon. Secretary during the year to attend Annual Meetings were Castlemaine, Croydon, Eltham, Sandringham, Lancefield, Caulfield, Warrandyte, Oakleigh, Malvern and Camberwell, Geelong West and the New Norfolk Baby Health Centre in Tasmania.

Mrs. Rivers Dickinson represented the Association at Annual Meetings at Montrose, Kilsyth, and the Croydon "Get Together Club".

Dr. Officer, Hon. Secretary, represented the Association at the "Women at Work" Conference held at the Southern Cross Hotel in May.

Dr. Officer also attended a "Health Education Workshop" residential seminar held at Mont Park the end of May, at which 60 organisations interested in, or active in, health education were represented. A later meeting in connection with this Health Education Workshop was attended in early August to correlate its findings and was held at Royal Park.

Dr. Officer represented the Association at the Official Opening of "Child Care Week, 1966" — by Lady Delacombe on August 7th at the Isabel Younger Ross Hall.

Mrs. Paton, President of the Nursing Mothers' Association, attended the 1965 October Council Meeting as Guest Speaker, and gave an interesting talk on the work of her Association in stimulating renewed interest in the breast-feeding of babies.

On behalf of her Association she presented some excellent books on this subject for the library at the Queen Elizabeth Hospital for Mothers and Babies.

Dr. W. A. Kemp, a member of the Association's Executive Committee, gave an interesting talk on his recent visit to New Guinea to the Council in April, 1966.

Talks on "The Child and His Family" were given by the Hon. Secretary, Dr. Officer to the "Thistle Club," Mentone, and to the Box Hill Home Help Service personnel during the year.

At the request of the Nursing Mothers' Association, Dr. Officer gave a talk on "Home Safety", illustrated by slides at one of their monthly meetings.

The Council is grateful to Mr. L. Newton of Macedon, who very kindly opened his garden for public inspection in aid of our Queen Elizabeth Hospital for Mothers & Babies last year.

The Council welcomes several new members to its Queen Elizabeth Hospital Committee, Mrs. W. Howard, Mrs. Bloore, Mrs. D. Wang, Mrs. Alwyn Goodman, and Mrs. E. A. Broadbent. The Council will value their help and interest in our work.

Mr. W. Howard, who for so many years has been Chairman of the Queen Elizabeth Hospital's Business Men's Committee, has become a member of the Association's Finance Committee.



Waiting Room at the Queen Elizabeth Centre.

WORK OF THE BABY HEALTH CENTRES

The work being carried out by the Baby Health Centres continues to increase and more demands than ever are being made on the Sisters' time and services to the community. This fact is becoming increasingly recognised by Councils and their Committees, and consequently additional Infant Welfare Sisters are being appointed to their Centres to cope with the extra work.

Many Councils are also providing better transport facilities for their Sisters to help them to attend new Sub-Centres and to assist the mothers in their homes. This will conserve the Sisters' valuable time for the actual work of advising mothers, instead of much of it being wasted through inconvenient methods of transport.

The Baby Health Centre movement provides the most extensive system of parent education at a very reasonable cost to the community. Of all services provided for the mothers it is one that comes most intimately in contact with them, both through the mothers' regular attendances at the Centres and by the extensive system of home visiting, which is part of the Sisters' work.

Advice at the Centres covers that given to expectant mothers, and the baby from 0-5 years of age (i.e., up to school age).

The work carried out at the Centres by the Sisters is not only invaluable in its preservation of precious infant life and its prevention of avoidable illness, but it helps the mother in the establishment of sound family life, by teaching her the "art of motherhood".

Dental Examinations.—The need for the extension of dental examination and treatment for children attending Centres is urgent, especially in country districts.

Colac provides dental inspection for the children attending the Centre. This has been in operation for many years, and has been possible through the co-operation and help of the local dentists. Other country towns could well follow this lead.

Melbourne, South Melbourne, Prahran, Brunswick and Essendon City Councils have established pre-school dental clinics in their districts in connection with their infant welfare centres, and other Councils we hope will develop similar services.

Ante-Natal Care.—Care of the expectant mother and advice to her on all points of general hygiene and diet has always been a feature of Baby Health Centre work. Extension of such care has been carried out for some years now by the establishment of ante-natal clinics in connection with Baby Health Centres under special medical supervision.

Such clinics have been established in many Municipalities.

An extension of this work is particularly desirable since it saves the mother both time and fatigue in travelling and the over-crowding of the ante-natal clinics at the hospitals, with whom the Centre ante-natal clinics work in close co-operation.

Pre-School Facilities.—Many new Baby Health Centres incorporate in their plans provision for indoor and outdoor playing spaces for toddlers. Suitable toys and equipment also provide demonstrations to parents of what is required for the development of children at different age levels.

Some Baby Health Centres are combining Pre-School facilities in conjunction with their centre buildings.

Parent Clubs.—Parent Clubs have been established in connection with some Baby Health Centres. Such clubs are primarily educational in object, and form a valuable means of furthering the knowledge of parents in all matters connected with the upbringing of their children.

It is hoped that other Councils and their Committees will consider the establishment of Parent Clubs, or the arrangement of special lectures for parents.

Libraries.—Many Centres are incorporating libraries of suitable books for the use of the mothers; a lead that other Centres could follow with advantage. Lists of suitable books and where to obtain them may be had on application to the Head Office of the Association.

Immunisation and Vaccination.—Councils continue to carry out immunising against diphtheria, whooping cough and tetanus, and immunising against poliomyelitis, for children attending the Centre, or

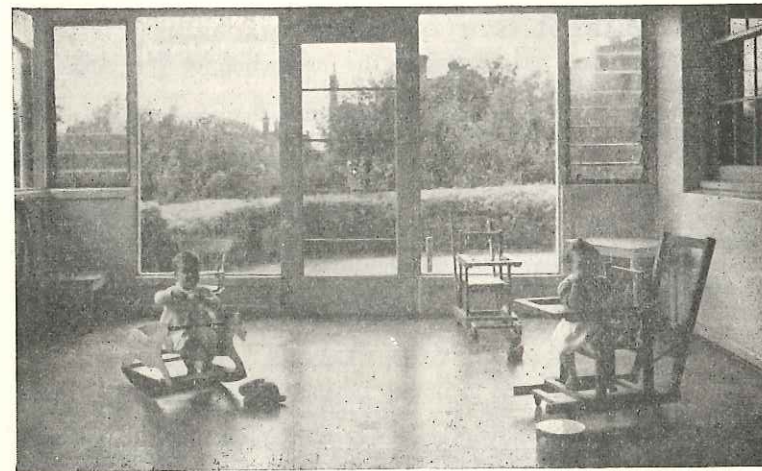

Sun Room off the Nurseries at the Queen Elizabeth Hospital.

living in their districts. Such immunisation programmes, together with vaccination against smallpox, are safeguards to the children's health, which Sisters-in-Charge of Centres should encourage all mothers to take advantage of.

Home Safety and Accident Prevention.—This is another sphere that Sisters in charge of Centres throughout the State have special opportunities of teaching the mothers and so reducing the mortality and incidence of the crippling injuries that may result from lack of thought in promoting "Home Safety". As our Infant Welfare Sisters are given special training in this subject during their Infant Welfare course, and 90% of mothers with young babies attend Baby Health Centres, the Sisters have the best opportunity of anyone in teaching "accident prevention".

PROBLEMS AFFECTING MOTHERS

Municipal Home Help Scheme.—The Councils who have established Home Help Schemes in their districts are making a valuable contribution to the health of women and children.

To relieve the constant dread which hangs over the mother of a young family, as to who will care for the children should she fall ill, or even during her confinement, we need a MUCH greater extension of all existing Home Help Schemes.

Good "Personnel" for staffing "Home Help" services is our prime necessity, and many more of such personnel are required for this service.

Many more mothers would be enabled to breast-feed their babies if on return from hospital they could have the services of an efficient home-help to assist them in their homes, so that the mother can get adequate rest which is so essential at this time, especially if there are other young children to look after as well as the baby.

INFANT MORTALITY RATE

In 1965, the Infant Mortality rate in Victoria was 17.45 per 1,000 live births — a rise on the rate for 1964, when it was 16.89 per 1,000 live births, the lowest infant mortality rate recorded in Victoria.

"BABY HEALTH" QUARTERLY MAGAZINE

The Association has continued the production of this Magazine during the year.

The magazine has now been in production for over eighteen years, and favourable comments are constantly being received in regard to it from readers in Victoria, in other Australian States, and from overseas readers.

The Association values the interest of the firms, who support the production of the magazine by the insertion of advertisements. The Council is grateful to all its regular subscribers and those Committees who guarantee to sell a certain number of copies each issue.

An increase in the number of regular subscribers would be welcomed, as this ensures the financial stability of the Magazine.

VOLUNTARY HELPERS

The Council thanks the Voluntary Helpers of the many Baby Health Centres for the regular time they give each week to help the Sisters-in-Charge of Centres. This help is very greatly appreciated; it would be extremely difficult for the Sisters-in-Charge of busy Centres to give adequate time in advising mothers without this assistance of weighing the babes and carrying out other helpful Centre duties.

THE QUEEN ELIZABETH HOSPITAL FOR MOTHERS AND BABIES

The year has been a particularly busy one. At our present building it has been possible to double our former training functions in Infant Welfare and Mothercraft and to almost quadruple the residential care given to Nursing Mothers and to the many delicate frail little infants, who are referred to this institution from all parts of the State, and further developments of the work of the hospital is being considered and planned.

ADMISSIONS TO THE NURSING MOTHERS' WING AND INFANTS' HOSPITAL

| | | |
|-------------------------|-------|-----|
| Breast-fed Babies | | 88 |
| Artificially-fed Babies | | 255 |
| Mothers | | 131 |

A total of 474 mothers and babies admitted during the year.

Nursing Mothers' Wing.—In this wing mothers not only receive help if experiencing difficulty with natural feeding, but are taught the care and management of their infants.

Many mothers are transferred to the Queen Elizabeth Hospital for Mothers and Babies for extra rest and care from the Maternity Hospitals. All mothers who have been in residence have expressed their appreciation of the wonderful help given to them, and their delight that there is such a place for them to come to for rest, care and alleviation of their difficulties.

They have received the "peace of mind" and help referred to by Lady Delacombe.

Highly successful results with breast feeding are being achieved through the work of this section of the institution, but much more could be achieved if more mothers were encouraged to come into residence for the specialized help in the "Womanly Art of Breast-feeding" which is available in this section of the hospital, and much of the unnecessary weaning of babies, which too frequently occurs, could be avoided.

Mothers are also helped if experiencing weaning problems with their older babies, and can be helped in the management of twins.

Infants' Hospital Section.—In this section, skilled attention is being given to ex-premature, frail and delicate babies — little babies who would rapidly go downhill if they did not receive this expert care often required for long periods. They leave the hospital as bright, bonny babies with a firm hold on life. An increased number of babies referred from the Social Welfare Department have been taken into residence for this specialized care, and the Queen Elizabeth Hospital for Mothers and Babies has been gazetted as an Approved Babies Home for this purpose.

Dr. Bialestock, a member of our Executive Committee, and in charge of the babies admitted to "Allambie", the Social Welfare Department's home for babies needing care as Wards of State, sends those babies to our Queen Elizabeth Hospital whom she feels would benefit physically, mentally, and emotionally from the expert care and individual "mothering" which is a special feature of the hospital's work. A sojourn at the hospital has often led to the much earlier adoption of some of these babies than would otherwise have been the case.

Training Functions.—Training of Baby Health Centre Sisters and Mothercraft Nurses is an important work of the Queen Elizabeth Hospital for Mothers and Babies. These highly-trained Nurses take skilled advice to countless mothers all over the State.



"Mothers attending the Queen Elizabeth Baby Health Centre, Carlton."

Infant Welfare Trainees.—Thirty-five (35) Sisters were trained in Infant Welfare during the year. A total of 1,293 Infant Welfare Sisters have been trained by the Association since the inception of this Movement in Victoria.

Eight (8) Infant Welfare Sisters have been given Special Refresher Courses in Infant Welfare during the year.

The following prizes have been awarded during the year—

“The Sir Herbert and Lady Olney” prizes given to the trainees in each term considered most suitable for Baby Health Centre work:—

First Term — Sister J. I. Hume.

Second Term — Sister Ema Hasselbusch.

Third Term — Sister M. E. Ogier.

“The Margaret White Prize”, awarded to the trainee considered best in the year has been awarded to Sister G. M. Oates.

The Council congratulates the winners of these prizes on their success.

Eight (8) Mothercraft Students are in residence for the fifteen months Course in Mothercraft.

Six (6) Mothercraft Nurses completed their training during the months Course in Mothercraft.

During the year Tongala Milk Products Pty. Ltd. have very generously made a sum of money available to the Association to provide a “scholarship” each term to assist an infant welfare trainee with her course. This has been greatly valued by those selected for this scholarship each term. Holders this year have been:—

First Term — Sister I. J. Schulze.

Second Term — Sister M. Wise.

Third Term — Sister J. M. Wagner.

Dr. Kate Campbell continues her work as Senior Medical Officer to the Hospital and as Medical Lecturer to the Infant Welfare trainees.

Dr. Elizabeth Turner also continues her work of lecturing to the Infant Welfare trainees.

The Committee is grateful to Miss W. Ride, S.Tut.Dip., from the Maternal and Child Welfare Branch of the Public Health Department, for the special tutorials she so ably gives to the Infant Welfare trainees.

The Committee is also grateful to Dr. Nigel Gray, Deputy Medical Superintendent of the Royal Children's Hospital, for the time he gives to lecturing on Infectious Diseases, and to Dr. Roy Cash, Senior Dentist to the Melbourne City Council, for his special lectures on “Dental Care”, and also to Dr. M. Wilson, of the Maternal and Child Welfare Department, who lectures on “Home Safety and Accident Prevention”.

During the year Professor E. A. Morey lectured to the infant welfare trainees on “The Child and His Family”, “The Management of Young Children” and “The Handicapped Child”—

Dr. Ruth Walker looks after the Mothers and Babies in the Nursing Mothers' Wing, and Dr. Margery Wadds conducts a weekly clinic to trainees in the Baby Health Centre, and is also Assistant Paediatrician to the Hospital.

Dr. Marcia Robinson continued her lectures on “Pre-natal Care” to Infant Welfare trainees during the year.

Dr. T. Seward has continued his lectures on “Preventive Dentistry” to trainees and to Mothers in residence, or attending the Baby Health Centre.

Special Lectures on the pre-school child are given by Miss Stubbs of the Maternal and Child Welfare Department, and visits to the "Lady Gowrie Centre" are paid by trainees.

Nursing lectures and demonstrations are carried out by Matron and her Nursing Staff.

Dr. Doris Officer continues to give lectures on "Public Speaking" to the trainees.

The Council appreciates the work carried out by the Medical Officers and Lecturers, and the time they devote to this work.

The Council very much values the excellent manner in which the Matron, Miss E. M. Buxton, the Assistant Matron, Sister G. Stott, and the Nursing Staff carry out the work of the Hospital, and to ensure its smooth running. Mothers constantly express their warm gratitude for all the help and care they receive at the Hospital.

The Council appreciates too the loyal and efficient work carried out during the year by all members of the domestic staff. The smooth running of the domestic side of the Hospital contributes so much to the successful running of the Hospital.

The Committee appreciates the work that Mrs. Dwyer, as house-keeper, has put in to ensure the smooth running of the domestic side of the hospital.

The Council values Mr. J. Stenning's work as general handyman — and the many services he carries out for the Hospital and the "Isabel Younger Ross Memorial Hall".

Many improvements have been effected by the Committee at the Hospital during the year. These include:— new curtains for Matron's sitting room, new blinds for the Nursery Wing, and outside blinds for the kitchen, the whole of the exterior of the hospital has been repainted, and interior painting and renovations have been carried out in the Mothercraft Students' Wing, the entrance hall, and corridors in the domestic wing, and laundry section.

The Committee greatly values the very practical advice and help that Mr. H. H. Beet so readily gives to all the interior painting and renovations needed at the hospital, and the great interest he shows in the Hospital and its work, and in its smooth running whilst renovations and repainting are being carried out.

Strip heaters have been installed in the sunroom off the Nurseries.

QUEEN ELIZABETH BABY HEALTH CENTRE

This Centre gives daily advice to many mothers living in the vicinity, and visits are also paid to the homes of the mothers.

The Sister-in-Charge is not only responsible for the routine running of the Centre itself, but also for the practical training of the Infant Welfare Trainees in Centre work.

The Council is grateful to Sister Love, the Sister-in-Charge, for her excellent work during the year.

CENTRE ATTENDANCES

| | |
|--|-------|
| Total attendance for the year | 3,371 |
| New entries on roll | 227 |
| Total attendances babies (under two years) | 2,789 |
| Total attendances of children (over two years) | 582 |
| Number of individual babies (under two years) | 252 |
| Number of individual children (over two years) | 240 |
| Callers up to six years | 135 |
| Number of consultations to expectant mothers | 50 |
| Number of visits to homes | 1,082 |
| Number of lectures given | 17 |
| Telephone consultations | 406 |



"In the Nurseries"—Difficult and non-thriving babies receive special care at the hospital.

Sister Love and her staff have given co-operation to the Melbourne City Council in its campaign for diphtheria immunisation, and have organised the smooth running of the monthly immunisation sessions, carried out by the Council's medical officer. Assistance is also given to Dr. Brodrick, Child Welfare Medical Officer for the City of Melbourne, at her medical clinics at the Queen Elizabeth Baby Health Centre.

The Pre-Natal Clinic which was started at the Centre in February, 1965, has continued to function well, and attendances are increasing.

It is staffed by a medical officer from the Melbourne City Council, but the nursing staff is provided by the Association.

The dietitian, Miss Ramsay, from the Maternal Child Welfare Department, now visits the clinic to advise the patients on diet. This is of great benefit to them and to the infant welfare trainees.

Sister Love, with the assistance of the R.A.C.V., arranged a display at the Centre illustrating "Car Safety for Children" — which was of great interest to the mothers attending the Centre, it was on view for two months. New library books have been purchased for the Centre.

SPECIAL GIFTS TO THE QUEEN ELIZABETH HOSPITAL FOR MOTHERS AND BABIES

Nestle Co. (Aust.) Ltd. — Many cases of evaporated milk, sweetened condensed milk, Ideal Milk, Nestogen and Lactogen.

Tongala Milk Products — Many cases of Bear Brand Milk.

Carnation Co. Pty. Ltd. — Many cases of Carnation evaporated milk.

Heinz Baby Foods — Several cartons of baby foods.

Surrey Hills Auxiliary — Many gifts of baby clothes.

Mrs. Sebire, Lilydale — Used baby pram.

Romsey Baby Health Centre Committee — Gift of baby clothes.

Mr. and Mrs. Adams, Ivanhoe — Pram, bassinette, bath and shoes.

Mr. J. K. Carmichael, Glen Iris — Firewood.

Mrs. J. T. Orde — Two rugs.

Mrs. Gilbert, Richmond — Constant supplies of feeders for the babies — donation of baby clothes.

**BUSINESS MEN'S COMMITTEE OF THE QUEEN
ELIZABETH HOSPITAL FOR MOTHERS AND BABIES**

The Council greatly values the support afforded the Association's work by Mr. W. Howard, Chairman of the Business Men's Committee. Mr. Howard is now also a member of the Association's Finance Committee and the Council appreciates Mr. Howard's continued good work of helping in the raising of funds for the maintenance and development of the Queen Elizabeth Hospital for Mothers and Babies.

The Council is deeply grateful to the Directors of the Myer Emporium for again sponsoring the Doll Pageant this year in conjunction with Mr. Howard, and a Hospital Sub-Committee under the leadership of Lady Curtis, our President.

During the year the Business Men's Committee contributed \$907.19 to the Hospital funds, and \$150 from the Lord Mayor's Command Performance.

Through the interest of Mr. W. Howard, as President of the Bing Boys, new Sunray strip heaters were purchased for the Sun-room off the Nurseries, and the cost donated by the Bing Boys.

Through our Patroness, Lady Delacombe, the Hospital also received a donation of \$50 from the Bing Boys, from a Luncheon held by them at which His Excellency, The Governor, Sir Rohan Delacombe, was present.

The Council is deeply grateful to Mr. Howard, and all of his business friends, for their splendid help during the year and the very material benefits that their activities have brought to the Hospital funds.

AUXILIARIES

Queen Elizabeth Hospital, Surrey Hills Auxiliary:

The Council is very appreciative of the very valuable and continued help given by this Auxiliary to the Hospital during the year.

Not only does this Auxiliary contribute many gifts of baby clothes to the Queen Elizabeth Hospital during the year, but has raised substantial sums for the purchase of special equipment for the Hospital.

During the year this Auxiliary made a contribution of \$214.46 for new blinds in the Nursery Wing, and for an exterior sun-blind for the kitchen quarters, and have also purchased a new "Whirlpool" Washing Machine, at a cost of \$270 for the Hospital laundry.

The Council expresses its warm thanks to the members of this Auxiliary for their very splendid efforts on behalf of the hospital.

STAFF AMENITIES FUND

The Staff Amenities Fund, organised and run by Matron Buxton, the Assistant Matron, Sister Stott, and Sister Love, Sister-in-Charge of the Baby Health Centre attached to the Hospital, have continued their valuable work of raising funds for the purchase of special equipment for the Hospital.

As a result of a Theatre Night to see the "Great Waltz", and a film night, with gift stalls, held at the "Isabel Younger Ross Hall", \$250 was raised for the New Building Fund of the Hospital.

New curtains for Matron's sitting room were also provided.

ISABEL YOUNGER ROSS MEMORIAL HALL

During the year the Hall has again been in demand for various functions and conferences.

The monthly lectures for Infant Welfare Sisters from all over the State, which are arranged by the Maternal and Child Welfare Department, are held in the Hall, and the monthly lectures arranged by the Association and given by Dr. Kate Campbell, are also held at the Hall.

The attractiveness and excellent facilities at the Hall have been appreciated by all who have used it, and special delight and comment have been expressed on its excellent acoustics.

Owing to the increased usage of the Isobel Younger Ross Hall, 80 new stacking chairs have been purchased during the year.

LECTURING SISTER

The Mothercraft Lectures given to Girls' Schools have been carried on very successfully this year.

Sister Burgess reports that the standard of the work done by the girls receiving these lectures was very high, and the average percentage of certificates awarded was excellent.

All girls taking the mothercraft lectures at the schools serviced by the Association do a written exam paper on which they are marked for their certificates, and have to get 75%, or over, marks for a certificate.

The girls also prepare project books on this subject. These are judged separately, and two prizes are awarded by the Association at the end of the year for the best project books. One prize this year was awarded to a student at Camberwell Girls' Grammar School, and the other to a student at Middle Park Central School.

Mrs. N. Davidson, who represents the Girl Guides' Association on our Central Council, was lent four interesting project books, prepared by the girls taking Mothercraft lectures, to show at a meeting at which Lady Delacombe and Lady Bolte were present. They aroused great interest at the Meeting — Sister Burgess said they were, all four, very outstanding in standard.

Sister Burgess reports that Mitcham Technical School, a large new Technical School, hopes to commence Mothercraft lectures next year.

Many expressions of appreciation of the Mothercraft Lectures given have been received from headmasters, headmistresses and principals of the various schools visited, and from the girls themselves.

The following 38 schools were visited:—

- School of Domestic Economy:** J. H. Boyd.
- Convents:** Convent of Mercy, St. Columba's College, Genazzano Convent.
- Methodist Ladies' College:** Hawthorn.
- Methodist Ladies' College:** Elsternwick.
- "Stratherne" Presbyterian Ladies' College.**
- "Penleigh" Presbyterian Ladies College.**
- "Ruyton" Girls' School.**
- "Fintona" Girls' School.**
- Grammar Schools:** "Firbank", "Shelford", "Ivanhoe", and "Camberwell."
- Central Schools:** Gardiner, Auburn, Hawthorn West, Middle Park, Mont Albert, Moonee Ponds, Westgarth, and Malvern.
- Girls' Secondary Schools:** Richmond, Fitzroy, Collingwood, Preston, Footscray, Flemington.
- High Schools:** Canterbury Girls' School, Coburg, Koonung, Essendon, Ringwood.
- Technical Schools:** Swinburne, Box Hill, Ringwood, East Malvern, Preston.

A total of 2,455 girls received Mothercraft Lectures during the year, and sat for the examination at the end of the Course.

| | |
|---------------------------|-------|
| Certificates issued | 2,189 |
| Passed | 111 |
| Failed | 155 |

Total number of classes lectured to numbered 90. At many Schools more than one class is given.

The Council has very much valued Sister Burgess's work as Lecturing Sister, and the interest she takes in it.

LECTURES IN MOTHERCRAFT COUNTRY DISTRICTS

In addition to the Lectures in Mothercraft supplied to Schools in the Metropolitan area, many Sisters-in-Charge of Baby Health Centres in the country have given lectures in their districts to senior school girls.

The Association congratulates these Sisters on carrying out this splendid educational work in addition to their routine Centre work.

STATE GOVERNMENT

The Government subsidy now paid to Municipalities with Baby Health Centres amounts to \$1,500 per annum for each full-time Sister employed, and proportionately for each part-time Sister.

The subsidy towards the erection of Baby Health Centre buildings is helpful and encouraging to local effort in raising funds for such buildings. The subsidy is now on a 2-1 basis up to \$6000.

The Council values the Government's continuance of the special grants to its Queen Elizabeth Mothercraft and Infant Welfare Training School. **In view of increased costs occasioned by rises in salary rates and award conditions, over which the Committees responsible for running such institutions have no control, a much higher rate of subsidy is imperative if these institutions are to continue to function with any measure of freedom from financial anxiety.** These grants have only been increased, since 1946, by \$2,000 shared between three Infant Welfare Training Schools.

The subsidy towards purchase of cars for Sisters in country districts, and the allotment of a grant towards their maintenance and depreciation is a very valuable contribution towards the success of Baby Health Centre work.

MUNICIPAL AND SHIRE COUNCILS

Municipal and Shire Councils continue to take an active interest in the Centres and in the extension of this Service in their districts. The Councils have been responsible for the erection of many fine buildings. Further ones are contemplated in many districts as soon as funds and the Government subsidy are available. Councils are frequently helped by funds raised by their Baby Health Centre Committees in erecting their buildings, and many Committees have quite large sums in hand for this purpose, **and the Association's Central Council has assisted many Committees with grants towards the equipment of new centres, or for extending the work in existing ones.**

Councils bear all the maintenance costs of their Centres, and the cost of the Sister's salary, aided by the Government subsidy of \$1,500 for each full-time Sister employed, or proportionately for those employed part-time.

The award rate for Infant Welfare Sisters is now \$59 per week, rising to \$64 in the fourth year of service.

A uniform allowance of 8/- per week is also payable under the award.

Some Councils provide cars for their Sisters' use in visiting and travelling between sub-Centres, or give a "car allowance" if a Sister uses her own car for her work.

In many country districts, especially those unserved or sparsely served by train or bus services, a car is a necessity for the Sister to facilitate her transport from one Centre to another to carry on her work in part-time Centres, or to save her time when visiting the mothers in their homes.

The Council is grateful to those Municipal Councils who support the work of the Queen Elizabeth Hospital for Mothers and Babies with regular donations each year.

WASTE PAPER AND CARDBOARD APPEAL

The Association has continued to benefit each month by contributions received from the sale of waste paper, the collection being carried out by the "Hospitals and Charities Paper and Cardboard Appeal Committee".

The Association asks all those interested in helping its work to collect paper and cardboard, and make it available to the "Hospitals and Charities Paper and Cardboard Appeal" in which the Association shares.

During the year the Hon. Secretary of the Association, Dr. Doris Officer, O.B.E., has continued as Chairman of the Hospitals and Charities Paper and Cardboard Appeal Committee.

FINANCE

The Council desires to thank all those who have so generously contributed financial support for its many Maternal and Child Welfare activities during the year. These donations have been of great benefit to the Association's work, and without this support the Association could not continue its work.

The Council specially thanks the Trustees of the Alfred Felton Estate, Alfred Edments Estate, E. G. Batchelder Estate, Mrs. A. M. White Estate, Sir Walter Leitch Estate, Werge Batters Estate, T. J. Sumner Estate, Henry Gyles Turner Estate, Edward Wilson Estate, William Heath Estate, Sir William Angliss Charitable Trust, The Collier Charitable Trust, Percy Baxter Charitable Trust, Walter and Eliza Hall Trust, David Syme Charitable Trust, Pethard Tarax Charitable Trust, J. Russell MacPherson Fund, Stanley Heath Fund, Tongala Milk Products (Scholarships Fund), Thomas Baker (Kodak), Alice Baker and Eleanor Shaw Benefactions.

Donations are gratefully acknowledged from the Business Men's Committee of the Queen Elizabeth Hospital for Mothers and Babies Surrey Hills Auxiliary, Queen Elizabeth Hospital, Hospital Sunday Collection (allocation), Victoria Charity Race Meetings (allocation), "Bing Boys", Lord Mayor's Fund, "Sun News Pictorial", Pilven Printing Services Pty. Ltd., Note Printing Branch, Welfare Fund, Australian Bank Officials Association, Joe White Maltings Ltd., Robison Brothers & Co. Pty. Ltd., Carlton & United Breweries, Kraft Foods Ltd., Commercial Travellers' Association, The Victoria Ltd., Gregory Steel Products Pty. Ltd., Shell Company of Australia Ltd., Gippsland & Northern Co-operative Co. Ltd., Michaelis Hallenstein & Co. Pty. Ltd., Vinegar Co. of Australia, Riverside Avenue Card Group, Dr. Margery Wadds, Mr. Thomas Baillie, Mrs. L. E. P. Moran, Mr. L. Newton (Macedon), Heidelberg Branch Country Women's Association, Mesdames Bell, Gardiner, Dickinson, McCutcheon, Mason, Roland, Rapke, Ryan, Wood, Miss B. Allen, Miss Julie Lawson, and friends.

The following Councils are sincerely thanked for their contributions: Box Hill, Camberwell, Caulfield, Dandenong, Malvern, Sunshine, Sandringham, South Melbourne, Shire of Colac, Shire of Corio, Shire of Goulburn.

Donations in appreciation of Mothercraft Lectures arranged by the Association at Schools are acknowledged as follows — Box Hill Girls' Technical School, "Pintona" Girls' School, "Penleigh" Presbyterian Ladies' College.

Donations from Baby Health Centre Committees are gratefully acknowledged — Brighton, Camberwell, Healesville, Romsey, Malvern, Sandringham.



Sister Stott, Assistant Matron, instructing Mothercraft Nurses in the making of layettes.

CONCLUSION

The Council records its thanks to the Sisters of the Association for their loyal and devoted service which means so much to the welfare of the mothers and babies in Victoria.

The Association expresses its thanks to the Secretary, Miss M. G. Lummis, and to all members of its office staff, for their work during the year. The Council has always valued the keen interest and loyalty to all the work of the Association that Miss Lummis has shown for many years.

The Association's work of safeguarding the health of mothers and babies and in teaching the art of good parenthood becomes ever increasingly important.

The real prevention of many of the social ills, which cause so much concern today, such as the problems of the neglected, deprived or mal-adjusted child, or that of juvenile delinquency itself, lies in the teaching of "good parenthood" and in home-making. In this sphere the Association has the opportunity to carry out very valuable preventive work if funds and facilities for developing its work for parents, and the teachers of parents, is forthcoming.

It is much less costly to prevent than to have to cure.

ELVIE CURTIS, President.

DORIS L. OFFICER, Hon. Secretary.

VICTORIAN BABY HEALTH CENTRES ASSOCIATION

ANNUAL RETURNS, YEAR ENDED 31st DECEMBER, 1965

| | |
|---|---------|
| Individual Babies attended Centres under 2 years | 68,254 |
| Individual Children over 2 years | 29,719 |
| Total attendances of Expectant Mothers | 7,603 |
| Total attendances of Babies at Centre under 2 years | 635,263 |
| Total attendances of Children over 2 years | 84,260 |
| Total attendances of Callers up to 6 years | 8,617 |
| Total number of visits paid by Sisters to homes | 8,949 |

| Municipality | Centres | Babies under 2 yrs. (Indiv.) | Children over 2 yrs. (Indiv.) | Attendances Babies under 2 yrs. (Total) | Attendances Children over 2 yrs. (Total) | Callers up to 6 yrs. (Total) | Visits to Homes (Total) | Attendances Expectant Mothers. |
|---------------|--|------------------------------|-------------------------------|---|--|------------------------------|-------------------------|--------------------------------|
| Alexandra | Alexandra | 107 | 9 | 770 | 13 | 2 | 90 | — |
| Ararat | Ararat | 246 | 120 | 2124 | 242 | 33 | 125 | 2 |
| | Ararat Shire | 59 | 25 | 664 | 65 | 100 | 81 | — |
| | Buangor | 6 | 7 | 67 | 15 | 2 | 2 | — |
| | Elmhurst | 10 | 4 | 72 | 9 | 3 | 14 | — |
| | Lake Bolac | 38 | 19 | 547 | 65 | 14 | 12 | — |
| | Moyston | 8 | 12 | 97 | 36 | 2 | 20 | — |
| | Pomonal | 8 | 2 | 111 | 10 | — | — | — |
| | Streatham | 29 | 25 | 309 | 69 | 16 | 24 | — |
| | Talyoon | 12 | 10 | 124 | 28 | 5 | 17 | — |
| | Wickliffe | 10 | 8 | 135 | 18 | 1 | 2 | — |
| Willaura | 57 | 58 | 640 | 117 | 33 | 51 | — | |
| Avoca | Avoca | 57 | 45 | 659 | 116 | 12 | 34 | 6 |
| | Landsborough | 23 | — | 180 | — | 2 | 50 | — |
| | Navarre | 12 | 6 | 161 | 9 | — | 12 | — |
| Avon | R.A.A.F., East Sale | 11 | 11 | 141 | 51 | — | 22 | 1 |
| | Stratford | 67 | 40 | 575 | 127 | 15 | 97 | 3 |
| Bacchus Marsh | Bacchus Marsh | 172 | 70 | 1631 | 275 | 16 | 373 | — |
| Bairnsdale | Bairnsdale | 470 | 197 | 4150 | 450 | 130 | 138 | 11 |
| Ballan | Ballan | 71 | 24 | 491 | 76 | 11 | 194 | 1 |
| | Mt. Egerton | 11 | 14 | 93 | 32 | 9 | 38 | 2 |
| Ballarat | Main Street | 278 | 213 | 2721 | 762 | 61 | 199 | 19 |
| | Ballarat East (Barkly St.) | 712 | 322 | 5978 | 1530 | 75 | 275 | 64 |
| | Midlands | 223 | 139 | 2021 | 438 | 27 | 239 | 35 |
| | Ballarat South West | 190 | 80 | 1552 | 331 | 22 | 168 | 29 |
| Bannockburn | Bannockburn | 27 | 20 | 192 | 58 | 10 | 20 | 1 |
| | Inverleigh | 26 | 18 | 152 | 51 | 31 | 19 | 7 |
| | Meredith | 24 | 22 | 161 | 67 | 7 | 5 | 2 |
| Barrabool | Anglesea | 43 | 18 | 473 | 26 | 20 | 119 | — |
| Beechworth | Beechworth | 98 | 58 | 1001 | 111 | 19 | 60 | 4 |
| Belfast | Yambuk | 14 | 15 | 129 | 37 | 1 | 9 | 2 |
| Bellarine | Drysdale | 48 | 21 | 363 | 46 | — | 15 | — |
| | Leopold | 78 | 33 | 757 | 66 | — | 33 | — |
| | Newcomb | 255 | 65 | 2433 | 181 | — | 234 | — |
| | Ocean Grove | 79 | 15 | 650 | 42 | 29 | — | — |
| | Portarlington | 59 | 12 | 608 | 30 | 21 | 2 | — |
| | Whittington | 44 | 26 | 519 | 58 | — | 29 | — |
| Benalla | Bridge Street | 260 | 73 | 2652 | 414 | 20 | 242 | 31 |
| | Ride Avenue | 142 | 65 | 1490 | 245 | 9 | 166 | 13 |
| Bendigo | Charing Cross (With Strathfieldsaye Shire), Zone 1 | 465 | 278 | 4205 | 540 | 175 | 810 | 76 |
| | Charing Cross (With Strathfieldsaye Shire), Zone 2 | 424 | 248 | 3602 | 592 | 93 | 877 | 80 |
| | Bendigo North | 129 | 94 | 1587 | 314 | 52 | 323 | 30 |
| | Golden Square | 202 | 132 | 1742 | 409 | 31 | 402 | 12 |
| | South Bendigo (With Strathfieldsaye Shire) | 257 | 204 | 2878 | 641 | 34 | 457 | 27 |

| Municipality | Centres | Babies under 2 yrs. (Indiv.) | Children over 2 yrs. (Indiv.) | Attendances Babies under 2 yrs. (Total) | Attendances Children over 2 yrs. (Total) | Callers up to 6 yrs. (Total) | Visits to Homes (Total) | Attendances Expectant Mothers |
|------------------|---------------------------------------|------------------------------|-------------------------------|---|--|------------------------------|-------------------------|-------------------------------|
| Berwick | Bunyip | 43 | 29 | 459 | 196 | 25 | 16 | 4 |
| | Cora Lynn | 13 | 2 | 42 | 12 | — | — | — |
| | Garfield | 34 | 17 | 391 | 115 | 7 | 15 | — |
| | Maryknoll | 9 | 11 | 86 | 67 | — | 19 | — |
| | Nar-Nar-Goon | 20 | 12 | 278 | 68 | 9 | 32 | 7 |
| | Pakenham | 131 | 80 | 1802 | 546 | 20 | 165 | 6 |
| Tynong | Tynong | 11 | 11 | 82 | 44 | 3 | 12 | 7 |
| | Birchip | 75 | 21 | 668 | 97 | — | 100 | — |
| Box Hill | Bank Street | 860 | 232 | 8919 | 1074 | 41 | 346 | 130 |
| | Woodhouse Grove | 336 | 329 | 3111 | 561 | 78 | 150 | 52 |
| | Box Hill South (Welfare Court) | 194 | 70 | 1990 | 240 | 14 | 163 | — |
| Brighton | Bennettswood | 670 | 301 | 5659 | 579 | 20 | 340 | 183 |
| | "Elizabeth Bleazby" (Hurlingham Park) | 329 | 143 | 3271 | 346 | 21 | 321 | 138 |
| | Elsternwick Cross St. | 172 | 32 | 1436 | 72 | — | 161 | 14 |
| | "Marion Taylor" (North Brighton) | 334 | 96 | 3718 | 416 | 15 | 341 | 57 |
| | "William McClelland" (Brighton Beach) | 271 | 67 | 2714 | 166 | 8 | 195 | 36 |
| Broadmeadows | Broadmeadows | 816 | 217 | 5363 | 350 | 17 | 720 | 28 |
| Brunswick | Centenary (1) North | 519 | 230 | 4301 | 544 | 24 | 763 | — |
| | Centenary (2) South | 524 | 255 | 4528 | 586 | 60 | 541 | — |
| | Brunswick East | 655 | 265 | 6219 | 698 | 51 | 677 | 28 |
| | Brunswick West | 564 | 299 | 5646 | 1348 | 170 | 682 | — |
| Buln Buln | Drouin | 177 | 44 | 1742 | 76 | 14 | 288 | 4 |
| | Longwarry | 60 | 21 | 429 | 44 | 7 | 74 | 2 |
| | Neerim Junction | 22 | 5 | 129 | 17 | 1 | 27 | 1 |
| | Neerim South | 31 | 7 | 241 | 8 | 6 | 52 | 2 |
| | Noojee | 11 | 9 | 120 | 26 | 3 | 29 | — |
| Bungaree | Bungaree | 65 | 11 | 359 | 22 | 1 | 250 | 1 |
| Buninyong | Buninyong | 72 | 22 | 654 | 53 | 20 | 279 | 7 |
| Camberwell | Alamein | 188 | 135 | 1819 | 591 | 23 | 189 | 34 |
| | Balwyn | 457 | 98 | 3069 | 512 | 25 | 256 | 38 |
| | "Isabel Younger Ross" (Balwyn) | 275 | 256 | 2914 | 582 | 41 | 182 | 45 |
| | Balwyn North | 356 | 325 | 3068 | 792 | 51 | 488 | 74 |
| | Burwood | 283 | 107 | 3562 | 389 | 103 | 347 | 55 |
| | Camberwell | 391 | 196 | 3883 | 492 | 185 | 278 | 41 |
| Camberwell South | Camberwell South | 196 | 114 | 1797 | 402 | 14 | 155 | 28 |
| | Canterbury | 260 | 104 | 1985 | 177 | 26 | 183 | 10 |
| | Glen Iris | 254 | 197 | 3602 | 576 | 57 | 342 | 87 |
| | Greythorn | 384 | 386 | 3733 | 1418 | 96 | 421 | 95 |
| | Surrey Hills | 188 | 54 | 1552 | 122 | 13 | 177 | 15 |
| | Camperdown | Camperdown | 195 | 57 | 1957 | 222 | 24 | 183 |
| Castlemaine | Castlemaine | 359 | 270 | 3461 | 528 | 56 | 330 | 73 |
| Caulfield | Caulfield | 519 | 141 | 4489 | 365 | 15 | 171 | 103 |
| | Carnegie | 171 | 130 | 2887 | 581 | — | 345 | 70 |
| | Elsternwick | 446 | 122 | 5166 | 258 | 45 | 560 | 122 |
| | Murrumbena | 377 | 273 | 4630 | 825 | 73 | 419 | 96 |
| | Ormond | 334 | 94 | 4851 | 460 | — | 383 | — |
| | Charlton | Charlton | 88 | 35 | 989 | 59 | 45 | 71 |
| Chelsea | Aspendale | 248 | 101 | 3219 | 146 | 32 | 270 | 50 |
| | Carrum | 218 | 129 | 2462 | 211 | 34 | 195 | 56 |
| | Chelsea | 520 | 144 | 6844 | 442 | 187 | 847 | 78 |
| Chiltern | Chiltern | 31 | 15 | 304 | 35 | 4 | 22 | — |
| Cobram | Katamatite | 32 | 11 | 384 | 44 | 6 | 3 | — |
| Cohuna | Cohuna | 176 | 53 | 1782 | 102 | 25 | 112 | 33 |
| | Leitchville | 63 | 9 | 759 | 25 | 16 | 74 | 7 |
| Colac | Alvie | 10 | — | 18 | 7 | 10 | 20 | — |
| | Beac | 15 | — | 18 | 12 | 4 | 21 | — |
| | Colac Shire (Queen St. 1) | 59 | 5 | 74 | 35 | 54 | — | — |
| | Colac City (Queen St. 2) | 199 | 80 | 2041 | 200 | 82 | 217 | — |
| | Colac West | 203 | 96 | 1911 | 270 | 14 | 227 | 1 |
| | Cororooke | 54 | 10 | 513 | 49 | 34 | 84 | — |
| | Cressy | 30 | 6 | 167 | 38 | 6 | 8 | — |

| Municipality | Centres | Babies under 2 yrs. (Indiv.) | Children over 2 yrs. (Indiv.) | Attendances Babies under 2 yrs. (Total) | Attendances Children over 2 yrs. (Total) | Callers up to 6 yrs. (Total) | Visits to Homes (Total) | Attendances Expectant Mothers | |
|---------------------|-------------------------------|------------------------------|-------------------------------|---|--|------------------------------|-------------------------|-------------------------------|----|
| Collingwood | Pirron Yallock | — | 5 | — | 23 | — | 9 | — | |
| | Swan Marsh | — | 11 | — | 22 | — | 10 | — | |
| | Clifton Hill | 353 | 115 | 4195 | 342 | 13 | 695 | 55 | |
| Corio | Collingwood (Gahan's Reserve) | 338 | 169 | 2962 | 410 | 11 | 829 | — | |
| | Bell Park | 322 | 91 | 3166 | 230 | 10 | 257 | 43 | |
| | Corio (Hendy Street) | 140 | 47 | 1340 | 122 | 14 | 287 | — | |
| | Geelong North | 106 | 31 | 1084 | 79 | 30 | 101 | 13 | |
| | Hamlyn Heights | 230 | 124 | 2557 | 295 | 32 | 184 | 34 | |
| | Lara | 67 | 39 | 748 | 120 | 5 | 70 | 15 | |
| | Norlane | 256 | 60 | 2262 | 150 | 33 | 391 | 5 | |
| | Norlane West | 395 | 108 | 2769 | 308 | 31 | 521 | 41 | |
| | Cranbourne | Carrum Downs | 15 | 4 | 108 | 6 | — | 23 | — |
| | | Clyde | 9 | 3 | 60 | 10 | 6 | 24 | — |
| Cranbourne | | 132 | 56 | 1210 | 130 | 51 | 96 | 8 | |
| Hampton Park | | 74 | 34 | 796 | 77 | 6 | 50 | — | |
| Koo-Wee-Rup | | 97 | 47 | 997 | 141 | 22 | 6 | 2 | |
| Lang Lang | | 68 | 51 | 865 | 157 | 26 | 6 | — | |
| Langwarrin | | 45 | — | 337 | — | — | 31 | — | |
| Pearedale | | 21 | 11 | 159 | 41 | 4 | 22 | — | |
| Tooradin | | 30 | 16 | 346 | 36 | 6 | 23 | — | |
| Creswick | | Creswick | 130 | 67 | 1325 | 99 | 8 | 68 | 6 |
| | Croydon | 565 | 228 | 4686 | 469 | 35 | 590 | 196 | |
| Daylesford | Daylesford | 181 | 66 | 1249 | 121 | 29 | 101 | 5 | |
| Diamond Valley | Bundoora | 145 | 50 | 1501 | 92 | 5 | 112 | 21 | |
| | Diamond Creek | 157 | 94 | 1810 | 206 | 7 | 130 | 26 | |
| | Eltham North | 24 | 8 | 312 | 31 | 6 | 129 | 12 | |
| | Greensborough | 576 | 319 | 5133 | 731 | 33 | 355 | 25 | |
| | Watsonia | 365 | 148 | 3486 | 284 | 18 | 167 | 23 | |
| Donald | Donald | 130 | — | 538 | 188 | — | 95 | — | |
| | Watchem | 31 | 15 | 239 | 31 | 33 | 21 | — | |
| Eaglehawk | Eaglehawk | 95 | 115 | 1747 | 310 | 30 | 441 | 29 | |
| Echuca | Echuca | 607 | 279 | 6103 | 687 | 42 | 727 | 23 | |
| Eltham | Eltham | 338 | 236 | 3147 | 580 | 37 | 172 | 25 | |
| | Lower Plenty | 101 | 61 | 1068 | 98 | 29 | 83 | 12 | |
| | Montmorency | 316 | 101 | 3274 | 1323 | 35 | 259 | 67 | |
| | Panton Hill | — | — | — | — | — | — | — | |
| Essendon | Aberfeldie | 297 | 206 | 2824 | 536 | 4 | 692 | 104 | |
| | Essendon North | 383 | 99 | 3716 | 195 | 41 | 400 | 42 | |
| Euroa | Euroa | 202 | 121 | 1846 | 261 | 26 | 184 | 12 | |
| | Fitzroy | Fitzroy North 1 | 437 | 83 | 3170 | 185 | 43 | 778 | 36 |
| | | Fitzroy North 2 | 132 | 29 | 1142 | 46 | 11 | 247 | 2 |
| Fitzroy South | | 425 | 157 | 3608 | 452 | 95 | 863 | 47 | |
| Fitzroy Town Hall | | 123 | 28 | 945 | 54 | 5 | 294 | 5 | |
| Geelong | McKillop Street | 464 | 202 | 4976 | 449 | 73 | 486 | — | |
| | Thomson | 150 | 6 | 1685 | 48 | 3 | 166 | — | |
| | Geelong West | 304 | 120 | 3166 | 367 | 29 | 317 | 6 | |
| Manifold Heights | Manifold Heights | 234 | 69 | 2891 | 181 | 24 | 114 | 2 | |
| | Glenelg | Casterton and Circuit | 189 | 73 | 2205 | 360 | 27 | 137 | 54 |
| Merino | | 31 | 14 | 414 | 94 | 6 | 25 | 9 | |
| Glenlyon | Hepburn Springs | 20 | 8 | 234 | 17 | 2 | 24 | 4 | |
| Gordon | Boort | 77 | 391 | 946 | 59 | 20 | 27 | — | |
| Grenville | Linton | 28 | 8 | 239 | 26 | 20 | 40 | 1 | |
| Hamilton and Dundas | Hamilton | 649 | 408 | 6046 | 827 | 71 | 452 | 137 | |
| | Auburn | 418 | 163 | 4899 | 376 | 22 | 1107 | 39 | |
| Hawthorn | Hawthorn | 446 | 74 | 4671 | 172 | 146 | 429 | 14 | |
| | Hawthorn South | 206 | 179 | 2687 | 1717 | 7 | 427 | 52 | |
| Healesville | Healesville | 156 | 127 | 1512 | 144 | 36 | 93 | 62 | |
| | Marysville | 56 | 37 | 681 | 65 | 39 | 36 | 6 | |
| | Toolangi | 8 | 6 | 53 | 19 | — | 5 | 2 | |
| | Yarra Glen | 41 | 25 | 315 | 39 | 7 | 38 | 7 | |

| Municipality | Centres | Babies under 2 yrs. (Indiv.) | Children over 2 yrs. (Indiv.) | Attendances Babies under 2 yrs. (Total) | Attendances Children over 2 yrs. (Total) | Callers up to 6 yrs. (Total) | Visits to Homes (Total) | Attendances Expectant Mothers. |
|--------------|------------------------------------|---------------------------------|----------------------------------|---|--|---------------------------------|----------------------------|--------------------------------------|
| Heidelberg | Bellfield | 170 | 64 | 1546 | 153 | 43 | 294 | 51 |
| | Barkly Place | 156 | 51 | 1593 | 278 | 17 | 361 | 59 |
| | Heidelberg West (Altona Street) | 194 | 153 | 2035 | 339 | 5 | 400 | 37 |
| | Heidelberg West (Southern Road) | 4063 | 408 | 440 | 230 | 42 | 559 | 57 |
| | Ivanhoe (Waterdale Road) | 214 | 73 | 2083 | 136 | 38 | 291 | 29 |
| | Ivanhoe East (King Street) | 161 | 96 | 1636 | 213 | 4 | 373 | 41 |
| | Macleod | 198 | 184 | 1952 | 373 | 8 | 170 | 9 |
| | Rosanna | 235 | 146 | 2413 | 397 | 19 | 481 | 38 |
| | Rosanna East | 226 | 122 | 2037 | 331 | 4 | 548 | 80 |
| | Heytesbury | Cobden | 139 | 160 | 1967 | 387 | — | 304 |
| Simpson | | 28 | 13 | 279 | 92 | — | 30 | — |
| Timboon | | 110 | 82 | 1219 | 362 | 12 | 143 | — |
| Kara Kara | St. Arnaud & District | 186 | 224 | 1936 | 488 | 63 | 390 | 19 |
| Kerang | Kerang | 301 | 102 | 2670 | 139 | 100 | 263 | 74 |
| | Koondrook | 16 | 4 | 132 | 5 | 17 | 4 | 2 |
| | Murrabit | 24 | 5 | 160 | 7 | 3 | — | 4 |
| | Quambatook | 47 | 28 | 574 | 41 | 9 | 2 | 7 |
| Kew | Denmark Street | 436 | 182 | 4338 | 395 | 16 | 485 | 90 |
| | Kew East | 167 | 99 | 3238 | 176 | 29 | 272 | 14 |
| | Kew North | 140 | 77 | 2068 | 515 | 4 | 181 | 4 |
| Knox | Bayswater | 344 | 102 | 4518 | 486 | 28 | 836 | 103 |
| Koroit | Koroit | 119 | 76 | 1189 | 315 | 6 | 87 | 12 |
| Korong | Korong Vale | 18 | 24 | 227 | 42 | 16 | 22 | 2 |
| | Wedderburn | 37 | 39 | 529 | 67 | 12 | 29 | — |
| Korumburra | Bena | 17 | 9 | 183 | 41 | 1 | 15 | — |
| | Kongwak | 23 | 12 | 254 | 63 | 4 | 1 | — |
| | Korumburra | 251 | 113 | 1962 | 306 | 60 | 163 | 9 |
| | Loch | 50 | 8 | 320 | 49 | 13 | 8 | 3 |
| | Nyora | 16 | 4 | 141 | 11 | 1 | 7 | 5 |
| | Poowong | 47 | 8 | 456 | 44 | 16 | 6 | 4 |
| Leigh | Rokewood | 22 | 5 | 162 | 8 | 3 | 81 | 2 |
| | Shelford | 13 | 6 | 121 | 29 | — | 8 | — |
| Lexton | Amphitheatre | 12 | 5 | 83 | 20 | — | 5 | — |
| | Lexton | 9 | 8 | 54 | 13 | 3 | 9 | — |
| | Waubra | 11 | 10 | 99 | 36 | 2 | 13 | — |
| Lilydale | Kilsyth | 183 | — | 1342 | — | 16 | 179 | 20 |
| | Lilydale | 193 | 98 | 1731 | 172 | — | 132 | — |
| | Monbulk | 84 | 21 | 843 | 44 | — | 88 | — |
| | Montrose | 88 | 38 | 875 | 70 | 12 | 75 | 11 |
| | Mooroolbark | 296 | 80 | 2550 | 257 | 1 | 137 | 55 |
| | Mt. Dandenong | 21 | 9 | 198 | 12 | 1 | 29 | 1 |
| | Mt. Evelyn | 119 | 50 | 920 | 98 | 7 | 110 | 13 |
| | Seville | 75 | 22 | 296 | 36 | — | 48 | — |
| | Silvan | 46 | 10 | 319 | 15 | — | 98 | — |
| | Wandin North | 39 | 12 | 226 | 23 | — | 83 | — |
| Maffra | Boisdale | 12 | 9 | 101 | 20 | 6 | 14 | — |
| | Brigalolong | 5 | 6 | 56 | 25 | 2 | 32 | 1 |
| | Heyfield | 128 | 43 | 1223 | 133 | 34 | 153 | 3 |
| | Licola | 6 | 4 | 30 | 23 | 4 | 10 | — |
| | Maffra | 182 | 110 | 1924 | 320 | 27 | 117 | 3 |
| | Newry | 13 | 12 | 80 | 25 | 10 | 6 | — |
| Maldon | Tinamba | 15 | 8 | 162 | 35 | 24 | 11 | — |
| | Maldon | 38 | 29 | 300 | 76 | 3 | 47 | — |
| Malvern | Chadstone | 224 | 239 | 1952 | 446 | 7 | 215 | 29 |
| | Winter St., Malvern | 457 | 225 | 3891 | 778 | 112 | 390 | 120 |
| | Nirvana Avenue | 205 | 116 | 2372 | 381 | 23 | 441 | 129 |
| | Waverley Road (Malvern Road) | 247 | 53 | 2518 | 105 | 18 | 270 | — |
| | Tooronga | 389 | 228 | 3974 | 711 | 10 | 746 | 89 |
| Mansfield | Bonnie Doon | 15 | 4 | 162 | 14 | 22 | 110 | 4 |
| | Mansfield | 139 | 49 | 1829 | 75 | 25 | 300 | — |
| | Mirimbah | 6 | — | 45 | — | — | 56 | 1 |

| Municipality | Centres | Babies under 2 yrs. (Indiv.) | Children over 2 yrs. (Indiv.) | Attendances Babies under 2 yrs. (Total) | Attendances Children over 2 yrs. (Total) | Callers up to 6 yrs. (Total) | Visits to Homes (Total) | Attendances Expectant Mothers. | |
|---------------|--|---------------------------------|----------------------------------|---|--|---------------------------------|----------------------------|--------------------------------------|---|
| Melbourne | Abbotsford St., North Melbourne | 255 | 165 | 2973 | 516 | — | 608 | 26 | |
| | Carlton Gardens | 159 | 245 | 2010 | 802 | 19 | 702 | 51 | |
| | Fawkner Park South Yarra | 167 | 120 | 1913 | 268 | 44 | 288 | 87 | |
| | Flemington | 198 | 212 | 2310 | 609 | 12 | 594 | 35 | |
| | Kensington No. 1 | 241 | 286 | 2473 | 955 | 2 | 639 | 65 | |
| | Kensington No. 2 | 171 | 181 | 1874 | 569 | 22 | 627 | 9 | |
| | Kensington South | 134 | 322 | — | — | 13 | 1218 | 46 | |
| | Carlton North (Newry Street) | 234 | 261 | 2549 | 781 | 1 | 837 | 86 | |
| | Carlton North (Newry Street South) | 187 | 188 | 2130 | 462 | 3 | 587 | 41 | |
| | East Melbourne (Pow- lett Reserve) | 104 | 96 | 1299 | 244 | 38 | 250 | 81 | |
| | Melbourne North (Errol Street) | — | — | — | — | — | — | — | |
| | Princes Hill | 279 | 241 | 3011 | 625 | 11 | 719 | 86 | |
| | Melton | 64 | 44 | 481 | 99 | 3 | 182 | — | |
| | Mildura | Cardross | 17 | 3 | 151 | 3 | 12 | 5 | — |
| | | Langiloc | 14 | 2 | 117 | 5 | 1 | — | — |
| | | Merbein | 132 | 28 | 1154 | 58 | 5 | 70 | — |
| | | Merbein South | 11 | 2 | 92 | 10 | 5 | 22 | — |
| Meringur | | 12 | 2 | 75 | 3 | — | — | — | |
| Irymple | | 66 | 17 | 580 | 35 | 2 | 82 | — | |
| Nichols Point | | 13 | — | 94 | — | 3 | 19 | — | |
| Red Cliffs | | 161 | 68 | 1370 | 171 | 48 | 263 | 26 | |
| Werrimull | | 29 | 4 | 203 | 4 | 4 | — | 1 | |
| Minhamite | | Bessiebelle | 10 | 12 | 69 | 44 | 1 | 15 | 4 |
| | Hawkesdale | 32 | 19 | 266 | 86 | — | 8 | 13 | |
| | Macarthur | 60 | 51 | 731 | 198 | 4 | 20 | 17 | |
| Moe | Orford | 7 | 10 | 47 | 46 | — | 15 | 9 | |
| | Newborough | 116 | 62 | 1436 | 87 | 15 | 110 | — | |
| Moorabbin | Newborough East | 120 | 32 | 1132 | 82 | 10 | 151 | — | |
| | Bentleigh Celtenham (Charman Road) | 318 | 162 | 3526 | 1104 | — | 451 | 38 | |
| Mortlake | East Bentleigh (Brady Road) | 574 | 208 | 7110 | 446 | 10 | 459 | 25 | |
| | East Bentleigh (Bailey Reserve) | 328 | 164 | 3620 | 292 | 23 | 449 | 84 | |
| | East Bentleigh (Mackie Road) | 371 | 166 | 3438 | 356 | 25 | 376 | 42 | |
| | McKinnon | 157 | 16 | 2612 | 237 | 18 | 431 | 28 | |
| | Moorabbin (South Road) | 555 | 309 | 5517 | 708 | 33 | 434 | 18 | |
| Mortlake | Dundonnell | 4 | 8 | 59 | 26 | 3 | 1 | — | |
| | Mortlake | 100 | 76 | 1036 | 173 | 26 | 77 | 9 | |
| | The Sisters | 18 | 7 | 87 | 11 | 5 | 8 | 1 | |
| | Woorndoo | 20 | 12 | 129 | 19 | 6 | 9 | — | |
| Mt. Rouse | Dunkeld | 48 | 32 | 427 | 58 | 8 | 58 | 4 | |
| | Glenthompson | 25 | 13 | 161 | 23 | 1 | 20 | 1 | |
| | Penshurst | 78 | 38 | 516 | 84 | 11 | 38 | 3 | |
| Nathalia | Nathalia | 134 | 69 | 1790 | 300 | 14 | 568 | 17 | |
| | Croxton | 105 | 39 | 1177 | 96 | 19 | 295 | 23 | |
| Northcote | Alphington | 233 | 42 | 2195 | 110 | 10 | 239 | 17 | |
| | Fairfield | 411 | 223 | 4830 | 465 | 32 | 546 | 104 | |
| | Northcote (Bastings Street) | 536 | 215 | 4466 | 405 | 14 | 931 | 8 | |
| | Thornbury | 561 | 147 | 5755 | 260 | 17 | 642 | 99 | |
| | Thornbury East | 212 | 53 | 2270 | 175 | 2 | 195 | 17 | |
| Numurkah | Westgarth | 176 | 56 | 1875 | 197 | 22 | 381 | 11 | |
| | Numurkah | 275 | 107 | 2996 | 388 | 68 | 364 | 26 | |
| Oakleigh | Strathmerton | 47 | 26 | 543 | 128 | 12 | 31 | 6 | |
| | Clayton No. 1 | 491 | 85 | 4075 | 142 | 205 | 521 | 49 | |
| | Clayton No. 2 | 119 | 31 | 826 | 51 | 9 | 255 | 9 | |
| | Clarinda | 166 | 8 | 1314 | 91 | — | 213 | 21 | |
| Monash | 165 | 91 | 1842 | 178 | 33 | 267 | 26 | | |

| Municipality | Centres | Babies under 2 yrs. (Indiv.) | Children over 2 yrs. (Indiv.) | Attendances Babies under 2 yrs. (Total) | Attendances Children over 2 yrs. (Total) | Callers up to 6 yrs. (Total) | Visits to Homes (Total) | Attendances Expectant Mothers |
|----------------|--|---------------------------------|----------------------------------|---|--|---------------------------------|----------------------------|-------------------------------------|
| Otway | Oakleigh | 678 | 330 | 5762 | 900 | 74 | 709 | 134 |
| | Oakleigh East | 271 | 129 | 2958 | 247 | 33 | 449 | 68 |
| | Oakleigh South | 238 | 180 | 2104 | 670 | 23 | 732 | 49 |
| Port Fairy | Apollo Bay | 41 | 12 | 485 | 100 | 23 | 78 | 6 |
| | Beech Forest | 24 | 6 | 201 | 29 | 19 | 146 | 13 |
| | Carlisle River | 18 | 12 | 158 | 43 | 2 | 33 | 6 |
| | Forrest | 26 | 3 | 273 | 43 | 2 | 93 | 2 |
| | Gellibrand Lavers Hill | 18 12 | 5 6 | 207 72 | 35 23 | — 5 | 76 34 | 2 1 |
| Portland | Port Fairy | 142 | 145 | 1905 | 644 | 31 | 225 | 34 |
| | Braxholme Dartmoor | 38 47 | 4 21 | 542 727 | 19 111 | 2 | 274 410 | 6 11 |
| Port Melbourne | Digby | 7 | 4 | 115 | 8 | 10 | 11 | — |
| | Heywood | 97 | 33 | 967 | 147 | 14 | 372 | 13 |
| | Portland | 297 | 180 | 3529 | 1419 | 69 | 491 | 30 |
| | Vera Scantlebury Liardet Street | 82 460 | 26 130 | 891 4801 | 57 291 | 6 | 211 683 | 3 9 |
| Prahran | Armadale | 265 | 94 | 3152 | 229 | 5 | 240 | 33 |
| | Prahran (Clarence Street) | 413 | 44 | 3709 | 111 | 5 | 309 | — |
| | Prahran & Windsor | 643 | 74 | 6909 | 219 | 4 | 345 | — |
| | South Yarra and Hawkesburn | 243 | 45 | 2039 | 144 | 5 | 254 | — |
| | Toorak (Brookville Gardens) | 266 | 52 | 1976 | 155 | 3 | 254 | — |
| Queenscliff | Queenscliff | 100 | 20 | 1343 | 40 | 31 | 73 | — |
| | Burnley | 328 | 93 | 3913 | 141 | 21 | 404 | 7 |
| Richmond | Richmond North | 681 | 84 | 6785 | 208 | 25 | 838 | 25 |
| | Richmond South | 465 | 88 | 5365 | 321 | — | 609 | — |
| Ripon | Beaufort | 92 | 89 | 1066 | 171 | 17 | 55 | 14 |
| | Skipton | 50 | 50 | 611 | 91 | 4 | 41 | 1 |
| | Snake Valley | 24 | 17 | 291 | 43 | 2 | 21 | 2 |
| Rochester | Gunbower | 52 | 9 | 488 | 17 | 18 | 92 | 4 |
| Rodney | Merrigum | 52 | 27 | 548 | 104 | — | 8 | — |
| Rosedale | Cowwarr | 8 | 7 | 47 | 12 | 3 | 3 | — |
| | Rosedale | 50 | 16 | 513 | 44 | 11 | 18 | — |
| Sale | Sale | 474 | 94 | 3563 | 149 | 37 | 373 | — |
| Sandringham | Beamaris | 248 | 156 | 2636 | 439 | 36 | 285 | 60 |
| | Beamaris North | 33 | 9 | 91 | 10 | 1 | 10 | 3 |
| | Black Rock | 282 | 173 | 2841 | 297 | 103 | 172 | 29 |
| | Hampton | 266 | 65 | 3167 | 102 | 45 | 192 | 48 |
| | Sandringham (Abbott St.) | 151 | 64 | 1613 | 106 | 17 | 120 | 10 |
| St. Kilda | Sandringham (Grange Road) | 124 | 62 | 1446 | 131 | 47 | 92 | 12 |
| | Elwood | 423 | 121 | 4952 | 709 | 10 | 988 | 37 |
| | St. Kilda (Chapel St.) | 1208 | 403 | 13112 | 2523 | 52 | 1575 | 159 |
| Sebastopol | Sebastopol | 254 | 35 | 2330 | 75 | 34 | 447 | 12 |
| Shepparton | Dookie | 39 | 15 | 299 | 25 | 1 | — | — |
| | Shepparton, North Zone (Balaclava Road) | 421 | 169 | 3025 | 584 | 68 | 323 | 1 |
| | Shepparton, South Zone (St. Andrews Road) | 139 | 25 | 2069 | 132 | 13 | 363 | 30 |
| | Shepparton, South Zone (Welsford Street) | 231 | 42 | 2479 | 144 | 36 | 256 | 22 |
| Sherbrooke | Upper Ferntree Gully | 94 | 16 | 893 | 26 | 25 | 135 | — |
| | Sassafras | 44 | 15 | 408 | 27 | 7 | 160 | — |
| | Upwey | 157 | 49 | 1497 | 101 | 13 | 243 | 5 |
| South Barwon | Barwon Heads | 29 | 3 | 395 | 14 | 16 | 18 | 3 |
| | Belmont | 608 | 322 | 5197 | 641 | 90 | 433 | 23 |
| | Grovedale | — | — | 497 | 52 | 5 | 77 | ? |
| | Highton | 326 | 59 | 2478 | 197 | 17 | 419 | 13 |
| | Torquay | 37 | 1 | 565 | 50 | 29 | 72 | 4 |
| Sth. Melb'rne | Middle Park | 283 | 140 | 3206 | 358 | 15 | 374 | 69 |
| | South Melbourne | 387 | 130 | 3512 | 201 | 11 | 426 | 8 |

| Municipality | Centres | Babies under 2 yrs. (Indiv.) | Children over 2 yrs. (Total) | Attendances Babies under 2 yrs. (Total) | Attendances Children over 2 yrs. (Total) | Callers up to 6 yrs. (Total) | Visits to Homes (Total) | Attendances Expectant Mothers |
|-----------------------------|------------------------|---------------------------------|---------------------------------|---|--|---------------------------------|----------------------------|-------------------------------------|
| Stawell | Callawadda | 10 | 4 | 93 | 3 | 4 | — | — |
| | Glenorchy | 14 | 5 | 100 | 5 | 2 | 10 | — |
| | Great Western | 13 | 4 | 105 | 4 | — | 33 | — |
| | Halls Gap | 28 | 16 | 299 | 32 | 3 | 45 | — |
| | Marnoo | 31 | 18 | 274 | 29 | 2 | 27 | — |
| | Stawell | 235 | 83 | 2449 | 149 | 199 | 236 | — |
| Talbot and Clunes | Clunes | 37 | 25 | 338 | 50 | 16 | 8 | — |
| | Talbot | 22 | 13 | 235 | 44 | 6 | 28 | 29 |
| Tullaroop | Carisbrook | 16 | 12 | 158 | 39 | — | — | 3 |
| Violet Town | Violet Town | 33 | 11 | 564 | 81 | 6 | 89 | 7 |
| | Barham (N.S.W.) | 96 | 23 | 534 | 34 | 23 | 21 | 26 |
| Wannon | Balmoral & Routes | 50 | 8 | 601 | 11 | 12 | 25 | 6 |
| | Coleraine & Routes | 117 | 73 | 1160 | 94 | 26 | 75 | 13 |
| Warragul | Warragul | 414 | 295 | 3570 | 547 | 95 | 302 | — |
| Warracknabeal | Brim | 10 | 2 | 91 | 6 | — | 5 | — |
| | Warracknabeal | 188 | 121 | 1923 | 313 | 37 | 165 | 18 |
| Winchelsea | Birregurra | 40 | 21 | 373 | 98 | 13 | 40 | 5 |
| | Lorne | 33 | 43 | 367 | 121 | 32 | 12 | 11 |
| | Winchelsea | 78 | 61 | 774 | 236 | 18 | 73 | 10 |
| Wodonga | Wodonga | 373 | 89 | 3210 | 434 | 194 | 321 | 5 |
| | Leongatha | 282 | 117 | 2125 | 484 | 78 | 687 | 29 |
| Woorayl | Meenyan | 71 | 57 | 615 | 126 | 32 | 82 | 12 |
| | Yarrowonga | 254 | 39 | 2474 | 59 | 26 | 136 | — |
| Yarra | Yea | 75 | 8 | 651 | 8 | 13 | 44 | — |
| | Queen Elizabeth Centre | 252 | 240 | 2789 | 582 | 135 | 1082 | 50 |
| V.B.H.C.A. (Mobile Unit) | Swan Hill | 9 | 3 | 55 | 6 | — | — | 4 |
| | Chillingollah | 8 | 9 | 79 | 17 | 1 | 20 | 5 |
| | Chinkapook | 68 | 20 | 528 | 45 | 3 | 23 | 1 |
| | Manangatang | 139 | 17 | 1048 | 78 | 12 | 178 | 14 |
| | Robinvale | 16 | 2 | 120 | 6 | 1 | 3 | 1 |

LIST OF CENTRES

ABBOTSFORD—Gahan's Reserve, Monday and Friday 9.30 a.m. to 12 noon and 1.30 p.m. to 4 p.m. Tuesday, Wednesday and Thursday 1.30 to 4 p.m.
 ABERFELDIE—13 Beaver Street, Monday and Thursday, 9.30 a.m. to 12 noon and 1.30 to 4.30 p.m.; Tuesday, Wednesday and Friday, 1.30 to 4.30 p.m.
 ALAMEIN—49 Ashburn Grove, Tuesday and Friday, 9.30 a.m. to 12 noon and 1.30 to 4.30 p.m.; Wednesday, 1.30 to 4.30 p.m.
 ALBERT PARK—18 Dundas Place, Monday and Friday, 10 a.m. to 11.30 a.m. and Wednesday, 9.30 a.m. to 11.30 a.m.; Monday to Friday, 1 p.m. to 4 p.m.
 ALEXANDRA—Perkins St., Tuesday and Friday, 11.30 a.m. to 12.30 p.m. and 1.30 p.m. to 4.30 p.m.
 ALPHINGTON—2 Kelvin Road, Monday and Thursday, 9.30 a.m. to 12 noon and 1.30 to 4.15 p.m.
 ALVIE—Public Hall, alternate Tuesdays, 10.30 a.m. to 12 noon.
 AMPHITHEATRE—Public Hall, Tuesday (alternate), 9.30 a.m. to 10.40 a.m.
 ANGLESEA—McMillan Street, Thursdays 10 a.m. to 12 noon.
 APOLLO BAY—Thursdays, 1 to 4 p.m.
 ARARAT SHIRE—High Street, Fridays, 9.30 a.m. to 12.30 p.m. and 1.30 to 4 p.m.
 ARARAT—62 High Street, Monday to Thursday, 9.30 a.m. to 12.30 p.m. and 1.30 to 4.30 p.m.
 ARMADALE—54 Orrong Road, Wednesday and Thursday, 9.30 a.m. to 12 noon and 1.30 to 4.30 p.m.
 ASCOT VALE—147 Maribyrnong Road, Monday, Thursday, 1.30 to 4.30 p.m.; Tuesday, Wednesday, Friday, 9.30 a.m. to 12 noon and 1.30 to 4.30 p.m.
 ASPENDALE—Station Street, Tuesday and Friday, 9.30 a.m. to 12 noon and 1.30 to 4 p.m.; Wednesday, 10 a.m. to 12 noon.
 AUBURN—Victoria Road Reserve, Monday, Tuesday, Wednesday, Thursday, 1.15 to 4.15 p.m.; Friday, 10 a.m. to 12 noon and 1.15 to 4.15 p.m.
 AVOCA—Rutherford Street, Monday, 10 a.m. to 12 noon and 1 p.m. to 4 p.m.
 AVONDALE HEIGHTS.—St. James' Church, Macey Avenue, Tuesday, 9.30 to 11.30 a.m.; Wednesday and Thursday, 9.30 a.m. to 11.30 a.m. and 1 to 4 p.m.
 BACCHUS MARSH—Young Street, Tuesday and Friday, 9.30 a.m. to 1 p.m. and 2 p.m. to 4.30 p.m.
 BAIRESDALE—Main Street, Monday, Wednesday, Thursday, 9 a.m. to 12.30 p.m. and 1.30 to 4.30 p.m.; Tuesday, 9 a.m. to 12.30 p.m.; Friday, 11 a.m. to 12.30 p.m. and 1.30 to 4.30 p.m.
 BALLAN—Steiglitz Street, Thursday, 10 a.m. to 12.30 p.m. and 1.30 to 4.30 p.m. (Excepting first and third Mornings).
 BALLARAT—702 Mair Street, Monday, Wednesday, 1.30 to 4.30 p.m.; Tuesday, Thursday, Friday, 9.30 a.m. to 12 noon and 1.30 to 4 p.m.
 BALLARAT EAST—Barkly Street, Monday and Thursday, 1.30 to 4.30 p.m.; Tuesday, Wednesday, Friday, 9.30 a.m. to 12 noon and 1.30 to 4.30 p.m.
 BALLARAT NORTH—Cnr. Armstrong and Landsborough Streets, Tuesday, Friday, 9.30 a.m. to 12 noon and 1.30 to 4.30 p.m.
 BALLARAT SOUTH WEST: Cr. Talbot and Latrobe Sts. Monday and Wednesday, 1 p.m. to 4.30 p.m.
 BALMORAL—Glendenning Street, Thursdays, 1.30 to 3 p.m.
 BALWYN—Cherry Street, Monday, 1.30 to 4.30 p.m.; Tuesday, Thursday, Friday, 9.30 a.m. to 12 noon, and 1.30 to 4.30 p.m.; Wednesday, 9.30 a.m. to 12 noon.
 BALWYN—290 Belmore Road (Isabel Younger Ross), Monday, Thursday, 1.30 to 4.30 p.m. Tuesday, Wednesday, Friday, 9.30 a.m. to 12 noon and 1.30 to 4.30 p.m.
 BALWYN NORTH—Maud Street, Monday, 1.30 to 4.30 p.m. Wednesday, 9.30 a.m. to 12 noon, Tuesday, Thursday, Friday, 9.30 a.m. to 12 noon and 1.30 to 4.30 p.m.
 BANNOCKBURN—Shire Hall, 1st and 3rd Wednesdays, 10 a.m. to 12.30 p.m.
 BARHAM—Norong Street, 2nd and 4th Tuesday, 10 a.m. to 12.30 p.m. and 1.30 to 4 p.m.
 BARWON HEADS—Clifford Parade, Tuesday, 1.30 to 4 p.m.
 BASS—Bass Hall, 2nd and 4th Thursday, 1 to 4 p.m.
 BAYSWATER—261 Mt. Highway (Elsie King), Tuesday and Thursday, 9 a.m. to 12.30 p.m. and 1.30 to 4.30 p.m.; Wednesday, 10 a.m. to 12.30 p.m.
 BEAUFORT—Havelock Street, Wednesday, 10 a.m. to 12.30 p.m. and 1.30 to 4 p.m.
 BEAUMARIS—Bodley Street, Tuesday, 1.30 to 4.30 p.m.; Wednesday, 10 a.m. to 12 noon and 1.30 to 4.30 p.m.; Friday, 10 a.m. to 12 noon.
 BEAUMARIS—Gordon Street, Wednesday 9 a.m. to 12 noon.
 BEAUMARIS NORTH—24 Grandview Avenue, Monday and Thursday, 10 a.m. to 12 noon and 1.30 to 4.30 p.m.
 BEEAC—Main Street, Wednesday, 2 p.m. to 4 p.m.
 BEECH FOREST—Main Street, Friday, 2 to 4 p.m.
 BEECHWORTH—Ford Street, Monday, 1.30 p.m. to 4.30 p.m. Thursday, 9.30 a.m. to 12.30 p.m. and 1.30 p.m. to 4.30 p.m.
 BELGRAVE—554 Main Road, Monday, 1.30 to 4.30 p.m.; Tuesday and Friday, 9.30 a.m. to 12 noon and 1.30 to 4.30 p.m.
 BELGRAVE HEIGHTS.—Hallam Road, Thursday, 10.30 a.m. to 12.30 p.m.
 BELLFIELD—84 Oriel Road, Monday and Thursday, 9.30 a.m. to 12 noon and 1.30 to 4.15 p.m.; Wednesday, 1.30 to 4.15 p.m.
 BELL PARK—Milton Street, Monday and Tuesday, 9.30 a.m. to 12 noon and 1.30 p.m. to 4.30 p.m. Thursday, 2 p.m. to 4.30 p.m.
 BELMONT—Cnr. Church Street and Mt. Pleasant Road, Tuesday, Wednesday, Thursday and Friday, 9.30 a.m. to 12.30 p.m. and 1.30 to 4 p.m.

BELMONT EAST—Settlement Road, Monday, 10.30 a.m. to 12 noon and 1 to 3 p.m.; Tuesday, 10 a.m. to 12 noon and 1 to 3 p.m.
 BENA—Public Hall, alternate Thursday, 10 a.m. to 12 noon.
 BENALLA—Bridge Street, Monday, 1.30 to 4.30 p.m.; Tuesday and Friday, 10 a.m. to 12 noon and 1.30 to 4.30 p.m.
 BENALLA WEST—Ride Avenue, Wednesday, 10 a.m. to 12 noon and 1.30 to 4.30 p.m.; Thursday, 1.30 to 4.30 p.m.
 BENDIGO—Charing Cross, Monday, Tuesday, Wednesday, Thursday and Friday, 9.30 a.m. to 11.45 a.m. and 1.15 p.m. to 4.45 p.m.
 BENDIGO NORTH—Bannister Street, Tuesday, 1.15 to 4.45 p.m. Thursday, 9.15 a.m. to 12 noon and 1.15 to 4.45 p.m.
 BENDIGO SOUTH—Somerville St., Monday and Wednesday, 9.30 a.m. to 11.45 a.m. and 1.15 p.m. to 4.45 p.m. Friday 1.15 p.m. to 4.45 p.m.
 BENNETTSWOOD—55A Station Street, Monday, 1.30 to 4 p.m.; Tuesday, Wednesday, and Friday, 9.30 a.m. to 12 noon and 1.30 to 4 p.m.
 BENTLEIGH—542 Centre Road, Monday, 1 p.m. to 4 p.m. Tuesday, Wednesday and Friday, 9.30 a.m. to 12 noon, and 1.30 p.m. to 4 p.m.
 BENTLEIGH EAST—82 Brady Rd., Monday, Wednesday, Thursday, 9.30 a.m. to 12 noon, and 1.30 p.m. to 4 p.m. Tuesday, 9.30 a.m. to 12.30 p.m.
 BENTLEIGH EAST—Baily Reserve, East Boundary Road, Monday, 1 to 4 p.m.
 BENTLEIGH EAST—14 Mackie Road, Monday, Wednesday, Thursday, 9.30 a.m. to 12 noon, 1.30 to 4 p.m. Friday, 1.30 to 4 p.m.
 BERRIWILLOCK—Public Hall, Friday, 10 a.m. to 12 noon.
 BERWICK—Wheeler Street, Wednesday, 9.30 a.m. to 4.30 p.m.
 BESSIEBELLE—Alternate Wednesdays, 9.30 to 11.30 a.m.
 BEULAH—Memorial Hall, Thursday, 10.30 a.m. to 12.30 p.m. and 1.30 to 4.30 p.m.
 BIRCHIP—Cumming Avenue, Monday, Tuesday, Wednesday, Thursday, 1.30 to 5 p.m.
 BIRREGURRA—Main Street, Tuesday, 1.30 to 4 p.m.
 BLACKBURN—Central Road, Monday, Tuesday, Wednesday, Thursday, 9.30 a.m. to 12 noon, 1.30 p.m. to 4 p.m.
 BLACKBURN SOUTH—5 Orchard Grove, Monday, Tuesday, Thursday, Friday, 9.30 a.m. to 12 noon, and 1.30 p.m. to 4 p.m.
 BLACK ROCK—31 Bluff Road, Monday, Tuesday, Friday, 1.30 to 4.30 p.m. Thursday, 10 a.m. to 12 noon and 1.30 to 4.30 p.m.
 BOISDALE—Public Hall, Alternate Thursdays, 1.30 to 4 p.m.
 BONNIE DOON—The Library, Thursday, 1 p.m. to 4 p.m.
 BOORT—Godfrey Street, Friday, 10 a.m. to 12 noon and 1.30 to 4.30 p.m.
 BORONIA—136 Boronia Road, Monday, 1.30 to 4 p.m. Tuesday, Friday, 9.30 a.m. to 12 noon and 1.30 to 4 p.m. Wednesday 11 a.m. to 12 noon and 1.30 to 4 p.m. Thursday, 9.30 a.m. to 12 noon.
 BOX HILL—Bank Street, Monday and Thursday, 1 p.m. to 4 p.m. Tuesday, Wednesday and Friday, 10 a.m. to 12 noon and 1 p.m. to 4 p.m.
 BOX HILL NORTH—Friend Street, Monday, 1 to 4 p.m.; Thursday, 10 a.m. to 12 noon and 1 to 4 p.m.
 BOX HILL NORTH—110 Woodhouse Grove, Monday, 1 to 4 p.m. Tuesday, Wednesday, Friday, 10 a.m. to 12 noon and 1 p.m. to 4 p.m.
 BOX HILL SOUTH—Welfare Court, Monday and Wednesday, 9.30 a.m. to 1.30 p.m.; Tuesday and Thursday, 1 p.m. to 4 p.m.
 BRANXHOLME—McNicol Street, Tuesday, 1.30 to 4.30 p.m.
 BRIAGOLONG—Mechanic's Hall, Alternate Thursdays, 1.30 to 4 p.m.
 BRIGHTON BEACH—Cnr. Wera & Hampton Streets, Monday, Tuesday, Thursday, 9.30 a.m. to 12 noon and 1.30 to 4.30 p.m.
 BRIGHTON EAST—Palmer Avenue, Monday and Thursday, 1.30 to 4.30 p.m.; Tuesday and Wednesday, 9.30 a.m. to 12 noon and 1.30 to 4.30 p.m.
 BRIGHTON NORTH—Parliament Street, Monday, Wednesday and Thursday, 9.30 a.m. to 12 noon and 1.30 to 4.30 p.m.; Tuesday, Friday, 1.30 to 4.30 p.m.
 BRIM—Memorial Hall, 1st, 3rd and 5th Wednesdays, 1.30 to 4.30 p.m.
 BROADMEADOWS—Lahinch Street, Monday, Tuesday and Thursday, 9.30 a.m. to 12 noon and 1 to 4 p.m.; Friday, 9.30 a.m. to 12 noon.
 BRUNSWICK EAST—320 Lygon Street, Monday, Tuesday, Thursday, Friday, 9.30 a.m. to 12.30 p.m. and 1.30 to 4 p.m.
 BRUNSWICK NORTH—1 Glenlyon Road, Monday, Tuesday, Wednesday and Friday, 9.30 a.m. to 12 noon and 1.30 to 4 p.m.
 BRUNSWICK SOUTH—1 Glenlyon Road, Monday, Tuesday, Wednesday and Friday, 9.30 a.m. to 12 noon and 1.30 to 4 p.m.
 BRUNSWICK WEST—482 Victoria St., Monday and Thursday, 1.30 p.m. to 4 p.m. Tuesday, Wednesday and Friday, 9.30 a.m. to 12 noon and 1.30 p.m. to 4 p.m.
 BUANGORA—Public Hall, Alternate Mondays, 3 to 4.30 p.m.
 BUNDOORA—Public Hall, Friday, 9.30 a.m. to 12 noon and 1.30 to 4 p.m.
 BUNGAREE—Melbourne Road, Wednesday, 11.30 a.m. to 12.30 p.m. and 1.30 p.m. to 4.30 p.m.
 BUNINYONG—Shire Hall, Tuesday, 1 to 4.30 p.m.
 BUNYIP—High Street, Tuesday, 10 a.m. to 4.30 p.m.
 BURNLEY—Tudor Street, Monday and Friday, 1.30 to 4.30 p.m.; Wednesday, 9.30 a.m. to 12 noon and 1.30 to 4.30 p.m.; Thursday, 9.30 a.m. to 12 noon.
 BURWOOD—Trent Street, Monday, 1.30 to 4.30 p.m.; Tuesday, Thursday and Friday, 9.30 a.m. to 12 noon and 1.30 p.m. to 4.30 p.m.
 CALLAWADDA—Route visits, alternate Wednesday mornings.

CAMBERWELL—Inglesby Road, Monday, 1.30 p.m. to 4.30 p.m.; Tuesday, Thursday and Friday, 9.30 to 12 noon and 1.30 p.m. to 4.30 p.m. Wednesday, 9.30 a.m. to 12 noon.

CAMBERWELL SOUTH—102 Bowen Street, Monday, 1.30 p.m. to 4.30 p.m.; Thursday, 9.30 a.m. to 12 noon and 1.30 p.m. to 4.30 p.m.

CAMPERDOWN—Scott Street, Monday, Thursday, 1.30 to 4.30 p.m. Tuesday, 9.30 a.m. to 12 noon and 1.30 to 4.30 p.m.

CANTERBURY—Kendall Street, Monday, 1.30 p.m. to 4.30 p.m. Wednesday, 9.30 a.m. to 12 noon. Thursday, 9.30 a.m. to 12 noon and 1.30 p.m. to 4.30 p.m.

CARDROSS—Dirtmunk Avenue, Wednesday, 2 to 4.30 p.m.

CARISBROOK—Bucknall Street, Alternate Thursdays, 2 to 4 p.m.

CARLISLE RIVER—Public Hall, 1st and 3rd Tuesdays, 10 a.m. to 12 noon.

CARLTON—Carlton Gardens, Bathdowne Street, Monday, 1.30 to 4.30 p.m. Tuesday, Wednesday, Friday, 9.30 a.m. to 12 noon and 1.30 to 4.30 p.m.

CARLTON—(Queen Elizabeth Hospital, 96 Keppel Street) Monday, Wednesday, 9.30 a.m. to 12 noon and 1.30 to 4 p.m. Tuesday, Thursday, 1.30 to 4 p.m. Friday, 9.30 a.m. to 12 noon.

CAKNEGIE—15 Truganini Road, Monday, Wednesday and Friday, 9 a.m. to 12 noon, and 1.30 p.m. to 4.30 p.m.

CARRUM—Station Street, Monday, 1.30 p.m. to 4 p.m.; Thursday, 9.30 a.m. to 12 noon and 1.30 to 4 p.m.

CARRUM DOWNS—Williams Road, 1st and 3rd Wednesdays, 2 p.m. to 4 p.m.

CASTERTON—Jackson Street, Tuesday and Thursday, 9.30 a.m. to 12 noon and 1 p.m. to 4.30 p.m.; Friday, 1.30 p.m. to 4.30 p.m.

CASTLEMAINE—15 Lyttleton Street, Monday, Wednesday and Thursday, 1 p.m. to 4 p.m.; Tuesday and Friday, 9.30 a.m. to 11.30 a.m. and 1 p.m. to 4 p.m.

CAULFIELD—254 Hawthorn Road, Monday, Tuesday, Thursday and Friday, 9 a.m. to 12 noon and 1.30 to 4.30 p.m.; Wednesday, 9 a.m. to 12 noon.

CHADSTONE—Fenwick Street, Monday, 1 to 4 p.m.; Tuesday and Thursday, 9.45 a.m. to 12 noon and 1 to 4 p.m.; Wednesday, 10 a.m. to 12 noon.

CHARLTON—Armstrong Street, Monday, 1 to 4 p.m.; Wednesday, 9 a.m. to 12 noon and 1 to 4 p.m.

CHELSEA—Station Street, Monday to Thursday, 9.30 a.m. to 12 noon and 1.30 to 4 p.m.

CHELTENHAM—Gordon Street, Wednesday, 9 a.m. to 12 noon.

CHELTENHAM NORTH—Bernard Street, Tuesday, 9.30 a.m. to 12 noon and 1.30 to 4 p.m. Wednesday, 1.30 to 4 p.m.

CHILLINGOLLAH—Public Hall, 1st and 3rd Tuesdays, 2 to 4 p.m.

CHILTERN—Main Street, Friday, 9 a.m. to 12 noon and 1 to 3 p.m.

CHILWELL—Russell Street, Monday and Thursday, 10 a.m. to 1 p.m. and 2 p.m. to 4 p.m.; Wednesday, 10 a.m. to 1 p.m.

CHINKAPOOK—Public Hall, 1st and 3rd Tuesdays, 10 a.m. to 12 noon.

CLARINDA—Maleleuca Drive, Monday, Thursday, 9.30 a.m. to 12 noon and 1 to 4 p.m.

CLAYTON—Clayton Road, Tuesday, Wednesday, Thursday and Friday, 9.30 a.m. to 1 p.m. and 1.30 to 4.30 p.m.

CLIFTON HILL—Darling Gardens, Hoddle Street, Monday, Thursday, 9.30 a.m. to 12 noon and 1 to 4 p.m. Tuesday, Friday, 1 to 4 p.m. Wed., 9.30 a.m. to 12 noon.

CLUNES—Service Street, Thursday, 1.30 p.m. to 4 p.m.

CLYDE—Station Street, 2nd and 4th Wednesday, 2 to 4 p.m.

COBDEN—Victoria Street, Tuesday and Friday, 9 a.m. to 5 p.m.

COCKATOO—Main Road, alternate Fridays, 10 a.m. to 12 noon.

COHUNA—Market Street, Monday and Thursday, 10 a.m. to 12.30 p.m. and 1.30 to 5 p.m.; Tuesday, 1.30 to 5 p.m.

COLAC—Queen Street, No. 1, Thursday, 9.30 a.m. to 12.30 p.m. and 1.30 to 4.30 p.m.; Friday, 9.30 a.m. to 12.30 pm

COLAC—Queen Street, No. 2, Tuesday and Friday, 1 to 4.30 p.m.; Wednesday, 1.30 to 4.30 p.m.

COLAC WEST—Marks Street, Monday, 1 to 4.30 p.m.; Wednesday, 9.30 a.m. to 12 noon; Thursday, 9.30 a.m. to 12.30 p.m. and 1.30 to 4.30 p.m.

COLERAINE—22 Henty Street, Tuesday, 9.30 a.m. to 12.30 p.m. and 1.30 to 4.30 p.m.; Friday, 1.30 to 4.30 p.m.

COLLINGWOOD—Gahan Reserve, Monday, Wednesday and Friday, 1.30 to 4 p.m.; Tuesday and Thursday, 9.30 a.m. to 12 noon and 1.30 to 4 p.m.

CORA-LYN—Main Street, alternate Fridays, 10 a.m. to 12.30 p.m.

CORIO—Henty Street, Wednesday, 10 a.m. to 12.30 p.m. Thursday 10 a.m. to 12 noon and 1.30 to 4 p.m.

COROROOKIE—Tuesday, 2 p.m. to 4 p.m.

COWES—Chapel Street, 2nd and 4th Thursdays, 1.30 to 4 p.m.

COWWARR—Public Hall, alternate Tuesdays, 1.30 p.m. to 4 p.m.

CRANBOURNE—High Street, Friday, 9.30 a.m. to 12.30 p.m. and 1.30 to 4 p.m.

CRESSY—Hall Street, Monday, 2 to 4 p.m.

CRESWICK—Cambridge Street, Wednesday, 10 a.m. to 12.30 p.m. and 1.30 to 4 p.m.

CROXTON—313 St. George's Road, Monday, 1.30 p.m. to 4 p.m. Tuesday, 9.30 a.m. to 12 noon and 1.30 p.m. to 4 p.m. Thursday, 9.30 a.m. to 12 noon.

CROYDON—Haig Avenue, Monday, Friday, 9.30 a.m. to 12.30 p.m. and 1.30 to 4 p.m. Tuesday, Thursday, 9.30 a.m. to 12.30 p.m. Wednesday 1.30 to 4 p.m.

CULGOA—Main Hall, Friday, 2 to 4 p.m.

DARTMOOR—Princes Highway, Friday, 1.30 to 4.30 p.m.

DAYLESFORD—Borsa Hall, Tuesday, 1.30 to 4 p.m.; Friday, 10 a.m. to 12 noon and 1.30 to 4 p.m.

DERRINALUM—Main Street, Thursday, 1 p.m. to 4 p.m.

DIAMOND CREEK—11 Collins Street, Monday and Thursday, 9.30 a.m. to 12 noon and 1.30 to 4 p.m.

DIGBY—Memorial Hall, Thursdays, 1.30 p.m. to 5 p.m.

DONALD—Houston Street, alternate Mondays and Fridays, 11 a.m. to 12 noon and 1.30 to 5 p.m.; Tuesday and Thursday, 1.30 to 5 p.m.

DONCASTER EAST—George Street, Monday, Wednesday and Thursday, 9 a.m. to 12 noon and 1.15 to 4 p.m.; Tuesday, 9 a.m. to 12 noon.

DOOKIE—Mary Street, 2nd and 4th Monday each month, 1.30 p.m. to 4.30 p.m.

DOVETON—Aulhorn Place, Monday, Wednesday and Thursday, 9.30 a.m. to 12.30 p.m. and 1.30 to 4.30 p.m.; Tuesday, 9.30 a.m. to 12.30 p.m.; Friday, 1.30 p.m. to 4.30 p.m.

DROUIN—Oak Street, Tuesday and Thursday, 10 a.m. to 4.30 p.m.

DRYSDALE—R.S.L. Hall, Princess Street, Friday, 10 a.m. to 12 noon.

DUNDONNELL—Public Hall, Alternate Wednesdays, 10 a.m. to 12 noon.

DUNKELD—Wills Street, Tuesdays, 1 p.m. to 4 p.m.

EAGLEHAWK—High Street, Tuesday and Thursday, 9.30 a.m. to 12.30 p.m. and 1.30 to 5 p.m.

EAST MELBOURNE—Powlett Reserve, Wednesday, Friday, 9.30 a.m. to 12 noon and 1.30 to 4.30 p.m.

ECHUCA—Hare Street, Monday, Wednesday and Thursday, 1.30 p.m. to 4.30 p.m. Tuesday and Friday, 9.30 a.m. to 12 noon and 1.30 p.m. to 4.30 p.m.

ELMHURST—Green Street, Alternate Mondays, 10 a.m. to 12 noon.

ELMORE—Hervey Street, Wednesday, 1.15 p.m. to 4.15 p.m.

ELSTERNWICK—Cross Street, Monday and Friday, 9.30 a.m. to 12 noon and 1.30 to 4.30 p.m.

ELSTERNWICK—55 Orrong Road, Monday, Tuesday, Thursday, 9 a.m. to 12 noon and 1.30 to 4.30 p.m.; Wednesday, 1.30 to 4.30 p.m.; Friday, 9 a.m. to 12 noon.

ELTHAM—Main Road, Wednesday and Friday, 5.30 a.m. to 12 noon and 1.30 p.m. to 4 p.m.; Monday and Tuesday, 1.30 p.m. to 4 p.m.

ELTHAM NORTH—Memorial Hall, Wednesdays, 1 p.m. to 4 p.m.

ELWOOD—(Burnett Gray) Broadway, Monday, Wednesday, Thursday, 10 a.m. to 12 noon and 1.30 to 4.30 p.m. Friday, 1.30 to 4.30 p.m.

EMERALD—Main Road, Wednesday, 11 a.m. to 12 noon and 1.30 to 4 p.m.

ERICA—School Road, Monday, 2 p.m. to 4 p.m.

ESSINGTON NORTH—129 Lincoln Road, Monday, 1 to 4 p.m.; Wednesday and Friday, 9.30 a.m. to 12 noon and 1.30 to 4.30 p.m.; Thursday, 11 a.m. to 12 noon, 1 to 4 p.m.

EUROA—Kirkland Avenue, Monday, Wednesday and Thursday, 9.30 a.m. to 12.30 p.m. and 1.30 to 4.30 p.m.; Friday, 9.30 a.m. to 12.30 p.m.

FAIRFIELD—84 Arthur Street, Tuesday, Wednesday, Thursday and Friday, 9.30 a.m. to 12 noon and 1.30 to 4.15 p.m.

FAWKNER—Edward Street, Monday, Wednesday, Friday, 9.30 a.m. to 12 noon and 1 to 4 p.m. Thursday 1.30 to 4 p.m.

FERNTREE GULLY—Forest Road, Monday, 9.30 a.m. to 12.30 p.m. Thursday, 9.30 a.m. to 12.30 p.m. and 1.30 p.m. to 4.30 p.m.

FITZROY—(Town Hall) Clondell Street, Thursday, 1 to 4 p.m. Friday, 9 a.m. to 12 noon and 1 to 4 p.m.

FITZROY NORTH (No. 1)—Edinburgh Gardens, Monday, Wednesday and Friday, 9 a.m. to 12 noon and 1 to 4 p.m.; Tuesday and Thursday, 1 to 4 p.m.

FITZROY NORTH—(No. 2) Edinburgh Gardens, Monday, 1 to 4 p.m. Wednesday 9 a.m. to 12 noon and 1 to 4 p.m.

FITZROY SOUTH—Young Street, Monday, Wednesday, Friday, 9 a.m. to 12 noon and 1 to 4 p.m. Tuesday, Thursday, 1 to 4 p.m.

FLEMINGTON—Racecourse Road, Monday, 9.30 a.m. to 12 noon and 1.30 p.m. to 4.30 p.m.; Tuesday and Friday, 1.30 p.m. to 4.30 p.m.; Wednesday and Thursday, 9.30 a.m. to 12 noon.

FOREST HILL—Chr. Norman and Springvale Road, Monday, Wednesday, Thursday, Friday, 9.30 a.m. to 12 noon and 1.30 to 4 p.m.

FORREST—Station Street, Wednesday, 2 to 4 p.m.

GARFIELD—Main Street, Thursday, 10 a.m. to 12 noon.

GEELONG—McKillop Street, Monday, Wednesday and Friday, 1.30 p.m. to 4.30 p.m. Tuesday and Thursday, 9.30 a.m. to 12.30 p.m. and 1.30 p.m. to 4.30 p.m.

GEELONG NORTH—201 Melbourne Road, Tuesday, 10 a.m. to 12 noon and 1.30 to 4 p.m.

GEELONG WEST—Pakington Street, Monday, 2 p.m. to 4.30 p.m. Tuesday, Wednesday and Thursday, 10 a.m. to 1 p.m. and 2 p.m. to 4.30 p.m.

GELLBRAND—Railway Street, Tuesday, 2 p.m. to 4 p.m.

GEMBROOK—Pakenham Road, Thursday, 1.30 p.m. to 4.30 p.m.

GISBORNE—Shire Hall, Thursday, 2 p.m. to 4.30 p.m.

GLEN IRIS—113 High Street, Monday and Wednesday, 1.30 p.m. to 4.30 p.m. Tuesday, Thursday and Friday, 9.30 a.m. to 12 noon and 1.30 p.m. to 4.30 p.m.

GLENORCHY—Public Hall, alternate Thursdays, 2 to 4 p.m.

GLENROY—Murrell St., Monday, Tuesday, Thursday and Friday, 9.30 a.m. to 12.30 p.m. and 1.30 p.m. to 4.30 p.m.

GLENTHOMPSON—Public Hall, Alternate Wednesdays, 11 a.m. to 12 noon and 1.30 to 4 p.m.

GLEN WAVERLEY—Springvale Road, Monday, Tuesday and Thursday, 9.30 a.m. to 12 noon and 1.30 p.m. to 4.30 p.m. Wednesday, 9.30 a.m. to 12 noon. Friday, 9.30 a.m. to 12.30 p.m.

GOLDEN SQUARE—Maple Street, Monday and Friday, 1.15 p.m. to 4.45 p.m. Wednesday, 9.30 a.m. to 11.45 a.m. and 1.15 p.m. to 4.45 p.m.

GOORNONG—Memorial Hall, Wednesday, 10 a.m. to 12 noon, every second week.

GREAT WESTERN.—Alternate Thursdays, 2 to 4 p.m.

GREENSBOROUGH—Ester Street, Tuesday, Wednesday, Friday, 9.30 a.m. to 12 noon and 1.30 to 4.15 p.m. Thursday, 1.30 to 4.15 p.m.

GREYTHORN.—Trentwood Avenue, Monday and Wednesday, 1.30 to 4.30 p.m.; Tuesday, Thursday and Friday, 9.30 a.m. to 12 noon and 1.30 to 4.30 p.m.

GROVEDALE—Reserve Road, Tuesday, 9.30 a.m. to 12 noon.

GUNBOWER—Wilson Street, Friday, 1 to 4 p.m.

HADFIELD—Volga Street, Tuesday, Thursday, 9.30 a.m. to 12 noon and 1 to 4 p.m.

HALLS GAP—Public Hall, Wednesday Fortnightly, 2 to 4 p.m.

HAMILTON—117 Brown Street, Monday, Wednesday and Thursday, 1 p.m. to 4.30 p.m. Tuesday and Friday, 10 a.m. to 12 noon and 1 p.m. to 4.30 p.m.

HAMLIN HEIGHTS—Fairlie Street, Wednesday and Thursday, 9.30 a.m. to 12 noon and 1.30 p.m. to 4.30 p.m. Friday, 1.30 p.m. to 4 p.m.

HAMPTON—483 Hampton Street, Tuesday and Friday, 10 a.m. to 12 noon and 1.30 p.m. to 4.30 p.m. Wednesday, 1.30 p.m. to 4.30 p.m.

HAMPTON PARK.—Regan's Road, Monday, 1 to 4 p.m.

HAWKESDALE—Shire Offices, Tuesday Fortnightly, 1.30 to 3.45 p.m.

HAWTHORN—588 Glenferrie Road, Monday, 1.30 p.m. to 4.30 p.m. Tuesday, Thursday and Friday, 10 a.m. to 12 noon and 1.30 p.m. to 4.30 p.m.

HAWTHORN SOUTH.—Anderson Reserve, Monday and Wednesday, 1.30 to 4.30 p.m.; Tuesday, 10 a.m. to 12 noon and 1.30 to 4.30 p.m.; Thursday, 10 a.m. to 12.30 p.m.; Friday, 10 a.m. to 12 noon.

HEALESVILLE—Symond Street, Monday, Thursday, 10 a.m. to 12 noon and 1.30 to 4.30 p.m.

HEATHCOTE—High Street, Friday, 10.30 a.m. to 12 noon and 1.30 p.m. to 4.30 p.m.

HEATHMONT—31 Viviana Crescent, Tuesday, 9.30 a.m. to 12.30 p.m. and 1.30 to 4.30 p.m. Thursday, Friday, 1.30 to 4.30 p.m.

HEIDELBERG.—Barkly Place, Tuesday and Thursday, 9.30 a.m. to 12 noon and 1.30 to 4.15 p.m.

HEIDELBERG WEST.—1 Altona Street, Monday and Wednesday, 1.30 to 4.15 p.m.; Thursday, 9.30 a.m. to 12 noon and 1.30 to 4.15 p.m.; Friday, 9.30 a.m. to 12 noon.

HEIDELBERG WEST.—Southern Road, Monday, Tuesday and Friday, 9.30 a.m. to 12 noon and 1.30 to 4.15 p.m.; Wednesday and Thursday, 1.30 to 4.15 p.m.

HOPBURN SPRINGS.—Borsa Hall, Monday, 2 to 4.30 p.m.

HEXFIELD.—Temple Street, Wednesday and Friday, 9.30 a.m. to 12 noon and 1.00 p.m. to 4 p.m.

HEXWOOD.—Hunter Street, Monday, 2.30 p.m. to 4.30 p.m. Wednesday, 9.30 a.m. to 12.30 p.m. and 1.30 p.m. to 4.30 p.m.

HIGHETT—Station Street, Monday, Wednesday and Thursday, 9.30 a.m. to 12 noon and 1.30 p.m. to 4 p.m. Friday, 1.30 p.m. to 4 p.m.

HIGHTON—257 Roslyn Road, Wednesday, Thursday, 10 a.m. to 12.30 p.m. and 1.30 to 4 p.m.

HOPETOUN.—Mandeville Street, Friday, 10 a.m. to 12 noon and 1.30 to 4.30 p.m.

HURSTBRIDGE.—Main Road, Wednesday, 10 a.m. to 12 noon and 1.30 to 4 p.m.

INVERLEIGH—Public Hall, 1st and 3rd Wednesdays, 2 p.m. to 4 p.m.

INVERLOCH—Reilly Street, Tuesday, 2 p.m. to 4.30 p.m.

IRYMPLE—Memorial Park, 15th Street, Thursday, 10 a.m. to 12.30 p.m. and 1.30 to 4.30 p.m.

IVANHOE.—111 Waterdale Road, Tuesday and Friday, 9.30 a.m. to 12 noon and 1.30 to 4.15 p.m.; Wednesday, 1.30 to 4.15 p.m.

IVANHOE EAST—King Street, Tuesday, 9.30 a.m. to 12 noon and 1.30 to 4.15 p.m. Friday, 1.30 to 4.15 p.m.

JORDANVILLE—36 Burton Street, Monday, Tuesday, Thursday, 9.30 a.m. to 12 noon and 1.30 to 4.30 p.m. Wednesday, 9.30 a.m. to 12 noon.

KATAMATITE.—Alternate Mondays, 1 to 4.30 p.m.

KEILOR.—"Old Shire Hall", Monday, 1 p.m. to 4.30 p.m.

KENSINGTON.—(No. 1) Bellair Street, Monday, Tuesday, Thursday, 9.30 a.m. to 12 noon and 1.30 to 4.30 p.m. Friday, 9.30 a.m. to 12 noon.

KENSINGTON.—(No. 2) Bellair Street, Monday, Tuesday, Thursday, 9.30 a.m. to 12 noon and 1.30 to 4.30 p.m. Friday, 9.30 a.m. to 12 noon.

KENSINGTON SOUTH.—Altona Street, Monday, Wednesday, Friday, 9.30 a.m. to 12 noon Tuesday, Thursday, 9.30 a.m. to 12 noon and 1.30 to 4.30 p.m.

KERANG—38 Scoresby Street, Monday, Friday, 1 to 4.30 p.m. Wednesday, 9.30 a.m. to 12 noon and 1 to 4.30 p.m.

KEW.—Denmark Street, Monday, 1.30 to 4 p.m.; Tuesday, Thursday and Friday, 10 a.m. to 12.30 p.m. and 1.30 to 4 p.m.

KEW EAST—Strathalbyn Street, Monday, 1.30 to 4.30 p.m. Tuesday, Thursday, Friday, 10 a.m. to 12.30 p.m. and 2 to 4.30 p.m. Wednesday, 10 a.m. to 12.30 p.m.

KEW NORTH.—Peel Street, Monday, 1 to 4 p.m.; Thursday, 10 a.m. to 12 noon and 1 to 4 p.m.; Friday, 10 a.m. to 12 noon.

KILCUNDA—State School, 1st and 3rd Thursdays, 11 a.m. to 12 noon.

KILSYTH—Palm Grove, Thursday, 9.30 a.m. to 12 noon and 1.30 to 4 p.m.

KINGLAKE—Whittlesea Road, Thursday, 1 to 3 p.m.

KONGWAK.—Public Hall, alternate Tuesdays, 10 a.m. to 12 noon.

KOONDRÖÖK—Main Street, Alternate 1st and 3rd Tuesdays, 10 a.m. to 12.30 p.m.

KOO-WEE-RUP—Rossiters Road, Tuesday, 10.15 a.m. to 12.30 p.m. and 1.30 to 4.15 p.m.

KOROIT—High Street, Thursday, 9.30 a.m. to 4.30 p.m.

KORONG VALE—Main Street, Tuesdays, 2 p.m. to 4.30 p.m.

KORUMBURRA—Victoria Street, Monday, 1.30 p.m. to 4.30 p.m.; Wednesday and Friday, 9.30 a.m. to 12 noon and 1.30 p.m. to 4.30 p.m.

LAKE BOGA—R.S.L. Hall, Thursday, 1.30 p.m. to 4.30 p.m.

LAKE BOLAC.—Mortlake Road, Wednesday, 1.30 to 4.30 p.m.

LANDSBOROUGH—Public Hall, Wednesday Fortnightly, 1.30 to 3 p.m.

LANG LANG—Whitstable Street, Thursday, 10 a.m. to 4.15 p.m.

LANGWARRIN.—Public Hall.

LARA—Walkers Road, Wednesday, 9.30 a.m. to 12 noon, and 1.30 p.m. to 4.30 p.m.

LASCELLES—Hall, Wednesday, 2.30 to 4.30 p.m.

LAVERS HILL.—Public Hall, 2nd and 4th Tuesdays, 10 a.m. to 12 noon.

LEITCHVILLE—Kitchener Street, Wednesdays, 11 a.m. to 12.30 p.m. and 1.30 p.m. to 4 p.m.

LEONGATHA.—MacNamara Street, Tuesday and Thursday, 10 a.m. to 12.30 p.m. and 1.30 to 4.30 p.m.; Friday, 1.30 to 4 p.m.

LEOPOLD.—Kanimbla Avenue, Tuesday, 10 a.m. to 12.30 p.m. and 1.30 to 3 p.m.

LEXTON.—Alternate Tuesdays, 11.15 a.m. to 12.15 p.m.

LICOLA—Route Visits.

LILYDALE—Castella Street, Tuesday, 10 a.m. to 12 noon and 1.30 to 4 p.m.

LINTON—Shire Building, Thursday, 2 to 4 p.m.

LISMORE—William Street, Tuesday, 10 a.m. to 12 noon and 1 to 4 p.m.

LOCH—Smith Street, Tuesday, 1.30 p.m. to 4.30 p.m.

LOCKINGTON—Panoo Road, Tuesday, 1.15 p.m. to 4.15 p.m. Friday, 9.30 to 11.30 a.m.

LONGWARRY—Princess Avenue, Friday, 11.30 a.m. to 4.30 p.m.

LORNE.—Smith Street, Friday, 11 a.m. to 12.30 p.m. and 1.30 to 4 p.m.

LOWER PLENTY.—Para Road, Wednesday, 9.30 a.m. to 12 noon and 1.30 to 4 p.m.

MACARTHUR—Heckfield St., Wednesday, 1.30 p.m. to 3.45 p.m.

MACEDON.—Victoria Street, Thursday, 10 a.m. to 12.30 p.m.

MACLEOD.—Birdwood Avenue, Monday, 9.30 to 12 noon and 1.30 to 4.30 p.m.; Tuesday and Wednesday, 9.30 a.m. to 12 noon; Friday, 9.30 a.m. to 12 noon and 1.30 to 4.15 p.m.

MAFFRA—Queen Street, Tuesday, Friday, 9.30 a.m. to 12 noon and 1.30 to 4 p.m.

MALDON—High Street, Wednesday, 1.30 p.m. to 4 p.m.

MALVERN—8 Winter Street, Monday, Friday, 1 to 4 p.m. Tuesday, Thursday, 10 a.m. to 12 noon and 1 to 4 p.m.

MALVERN EAST—61 Nirvana Avenue, Monday, 1 to 4 p.m. Tuesday, Thursday, 10 a.m. to 12 noon and 1 to 4 p.m. Wednesday, 10 a.m. to 12 noon.

MALVERN SOUTH.—Cnr. Waverley and Dandenong Road, Monday and Friday, 1 to 4 p.m.; Tuesday and Thursday, 9.30 a.m. to 12 noon and 1.30 to 4 p.m.

MANANGATANG—Pioneer Street, 2nd and 4th Tuesdays, 2.30 to 4.30 p.m. Friday, 10 a.m. to 12.30 p.m. and 1.30 to 4.30 p.m.

MANIFOLD HEIGHTS—38 Roxby Street, Tuesday and Thursday, 9.30 a.m. to 12.30 p.m. and 1.30 p.m. to 4 p.m.; Wednesday, 9.30 a.m. to 12.30 p.m.

MANSFIELD.—Curia Street, Wednesday, 1 to 4.30 p.m.; Friday, 9 a.m. to 12 noon and 1.30 to 4.30 p.m.

MARNOO—R.S.L. Hall, alternate Mondays, 1.30 p.m. to 4 p.m.

MARYBOROUGH—Clarendon Street, Monday and Thursday, 1.30 to 4.30 p.m.; Wednesday and Friday, 10 a.m. to 12 noon and 1.30 to 4.30 p.m.

MARY KNOLL.—Alternate Friday, 2 to 4.30 p.m.

MARYSVILLE.—Pack Road, Tuesday, 1 to 4 p.m.

MEENIYAN—Whitelaw Street, Monday, 10 a.m. to 4.00 p.m. Wednesday, 1 to 4 p.m.

MELTON—Shire Hall, Wednesday, 10 a.m. to 12.30 p.m. and 1 to 4.30 p.m.

MERBEIN—O'Bryan Street, Tuesday, 9.30 a.m. to 12.30 p.m. and 1.30 p.m. to 4.30 p.m. Friday, 1.30 to 4.30 p.m.

MERBEIN SOUTH.—Birdwoodon Scout Hall, Wednesday, 1.30 to 4.30 p.m.

MEREDITH.—Staghton Street, 2nd and 4th Wednesdays, 10 a.m. to 12.15 p.m. and 1.15 to 4 p.m.

MERRIGUM.—Morrissey Street, Thursday, 10 a.m. to 12.30 p.m. and 1.30 to 4.30 p.m.

MERRINGUR.—Area School, alternate Tuesdays, 1st Tuesday, 10.30 a.m. to 12 noon; 3rd Tuesday, 2 to 3.30 p.m.

MERINO—Maude Street, Wednesday, 2 to 4.30 p.m.

MIDDLE PARK—256 Richardson Street, Monday, 9.30 a.m. to 11 a.m. Tuesday, 9.30 a.m. to 11.30 a.m. and 1 to 4 p.m. Wednesday, 1 to 4 p.m. (Closed first Wednesday in the month). Thursday, 1 to 4 p.m. Friday, 9.30 a.m. to 12 noon.

MILDURA—Civic Buildings, Denbin Avenue, Tuesday, 1.30 to 4 p.m. Wednesday, 10 a.m. to 12.30 p.m. Thursday, Friday, 10 a.m. to 12.30 p.m. and 1.30 to 4 p.m.

MIRBOO NORTH.—Tuesday, 10.30 a.m. to 4.30 p.m.

MIRIMBAH.—Marbutts Mill, Thursday, 10 a.m. to 12 noon.

MITCHAM.—Cnr. Mitcham and Brunswick Rds. Monday, Tuesday, Thursday and Friday, 9.30 a.m. to 12.30 p.m. and 1.30 p.m. to 4.30 p.m.

MOE—Hennessy Street, Friday, 10 a.m. to 12 noon and 1 p.m. to 4 p.m.

MOE—Wirraway Street, Monday and Tuesday, 1.30 p.m. to 4.30 p.m. Wednesday and Thursday, 9.30 a.m. to 12.30 p.m. and 1.30 p.m. to 4.30 p.m.

MONASH.—Princes Highway, Thursday, 1.30 to 4 p.m.; Friday, 9 a.m. to 12 noon and 1.30 to 4 p.m.

MONBULK.—"Muriel Peck Cottage," Moore's Road, Wednesday, 1.30 to 4.30 p.m.

MONTMORENCY—Petrie Park, Mountain View Road, Monday and Tuesday, 9.30 a.m. to 12 noon and 1.30 to 4 p.m.; Friday, 1 to 4 p.m.
MONTROSE—Leith Road, Monday, 9.30 a.m. to 12 noon and 1.30 to 4.30 p.m.
MOONEE PONDS—Cnr. Pascoe Vale Road and Kellaway Avenue, Monday, 1.30 to 4.30 p.m. Tuesday, Thursday, 9.30 a.m. to 12.30 p.m. and 1.30 to 4.30 p.m. Friday, 10 a.m. to 12.30 p.m. and 1.30 to 4.30 p.m.
MOORABBIN—Cooma Street, Wednesday, 9.30 a.m. to 12 noon and 1.30 to 4 p.m. Friday, 9.30 a.m. to 12 noon.
MOORABBIN—South Road, Monday, 9.30 a.m. to 12 noon, Tuesday, Wednesday, Friday, 9.30 a.m. to 12 noon, and 1.30 to 4 p.m.
MOOROOLBARK—Charles Street, Monday, 1.30 p.m. to 4.30 p.m.; Wednesday, Friday, 9.30 a.m. to 12 noon and 1.30 to 4.30 p.m.
MORNINGTON—Cromwell Street, Tuesday and Thursday, 10 a.m. to 12 noon and 1.30 to 4.30 p.m.; Friday, 1 to 4.30 p.m.
MORTLAKE—Officer Street, Alternate Thursdays, 1.30 to 4.30 p.m. Friday, 9.30 a.m. to 12 noon and 1.30 to 4.30 p.m.
MOYSTON—Brooke Street, alternate Thursdays, 9.30 a.m. to 11 a.m.
MURRABIT—Post Office, 1st and 3rd Tuesdays, 1.30 to 4 p.m.
MURRUMBEENA—89 Murrumbena Road, Monday, 1.30 p.m. to 4.30 p.m.; Tuesday, Wednesday, Thursday and Friday, 9 a.m. to 12 noon and 1.30 p.m. to 4.30 p.m.
MT. DANDENONG—Mechanics Reserve, Main Road, 2nd and 4th Wednesdays, 9.30 to 11.30 a.m.
MT. EGERTON—1st and 3rd Thursday, 10 a.m. to 12 noon.
MT. ELIZA—Ranelagh Estate, Wednesday, 10 a.m. to 12 noon, and 1.30 p.m. to 4 p.m.
MT. EVELYN—Birmingham Road, Wednesday, 9 a.m. to 12.30 p.m. and 1.30 to 4.30 p.m.
McKINNON—198 McKinnon Road, Tuesday, Thursday, Friday, 9.30 a.m. to 12 noon and 1.30 to 4 p.m.
NANDALY—Thursday, 2 to 4 p.m.
NAR-NAR-GOON—Main Street, Thursday, 2 to 4.30 p.m.
NATHALIA—Blake Street, Tuesday and Thursday, 10 a.m. to 12 noon and 1 p.m. to 4 p.m.
NAVARRE—Alternate Wednesdays, 10 to 11 a.m.
NEERIM JUNCTION—Alternate Mondays, 1.30 to 4 p.m.
NEERIM SOUTH—Wednesday, 1.30 to 4 p.m.
NEWBOROUGH—Rutherglen Reserve, Tuesday, 9.30 a.m. to 12.30 p.m. and 1.30 p.m. to 4.30 p.m. Friday, 9.30 a.m. to 12.30 p.m.
NEWBOROUGH EAST—5 Hallston Street, Monday, 1.30 to 4.30 p.m.; Thursday, 9.30 a.m. to 12.30 p.m. and 1.30 to 4.30 p.m.
NEWCOMB—Wilson's Road, Monday and Friday, 1.30 to 4.30 p.m.; Wednesday, 9.30 a.m. to 12.30 p.m. and 1.30 to 4.30 p.m.
NEWRY—Mechanic's Hall, Alternate Monday, 1.30 to 4 p.m.
NEWTOWN—Evens Park, Tuesday, 10 a.m. to 1 p.m. and 2 to 4 p.m.
NEWTOWN—Ruthven Street, Monday, Wednesday and Thursday, 10 a.m. to 1 p.m. and 2 to 4 p.m.; Tuesday, 2 to 4 p.m.
NICHOLS POINT—Memorial Hall, 5th Street, Monday, 3 to 4.30 p.m.
NIDDRIE—9 Matthews Avenue, Monday and Thursday, 1 p.m. to 4.30 p.m. Wednesday and Friday, 9.30 a.m. to 11.30 a.m. and 1 p.m. to 4.30 p.m.
NOOJEE—Alternate Mondays, 1.30 to 4 p.m.
NORLANE—Plumc Street, Monday, 1.30 to 4.30 p.m.; Tuesday, 9.30 a.m. to 12 noon and 1.30 to 4.30 p.m.; Friday, 1.30 to 4 p.m.
NORLANE WEST—Sparks Road, Monday, Wednesday, Thursday, 9.30 a.m. to 12 noon and 1.30 p.m. to 4.30 p.m. Friday, 1.30 p.m. to 4 p.m.
NORTH CARLTON—Newry Street, (No. 1), Monday, Tuesday, 9.30 a.m. to 12 noon and 1.30 to 4.30 p.m. Wednesday, 1.30 to 4.30 p.m. Thursday, 9.30 a.m. to 12 noon.
NORTH CARLTON—Newry Street, (No. 2), Monday, Tuesday, 9.30 a.m. to 12 noon. 1.30 to 4.30 p.m. Wednesday, 1.30 to 4.30 p.m. Thursday, 9.30 a.m. to 12 noon.
NORTHCOTE—11 Bastings Street, Monday, Wednesday, Friday, 9.30 to 11.45 a.m. and 1.30 to 4.15 p.m. Tuesday, 1.30 to 4.15 p.m. Thursday, 9.30 to 11.45 a.m.
NORTH MELBOURNE—265 Abbotsford Street, Monday, 1.30 p.m. to 4.30 p.m.; Tuesday and Friday, 9.30 a.m. to 12 noon; Wednesday and Thursday, 9.30 a.m. to 12 noon, 1.30 p.m. to 4.30 p.m.
NORTH MELBOURNE—Errol Street, Monday and Thursday, 9.30 a.m. to 12 noon; Tuesday, Wednesday and Friday, 9.30 a.m. to 12 noon and 1.30 to 4.30 p.m.
NULLAWIL—Monday, 2 to 4 p.m.
NUMURKAH—Quinn Street, Tuesday and Friday, 10 a.m. to 12 noon and 1.30 p.m. to 4.30 p.m. Wednesday and Thursday, 1.30 p.m. to 4.30 p.m.
NUNAWADING—Rear Municipal Offices, Monday to Thursday, 9.30 a.m. to 12 noon and 1.30 p.m. to 4 p.m.
NYAH—Murray Valley Highway, Friday, 1.30 p.m. to 4.30 p.m.
NYAH WEST—Wednesday, 1.30 to 4.30 p.m.
NYORA—Public Hall, Thursday fortnightly, 10 a.m. to 12 noon.
OAKLEIGH—Warrawee Park, Atherton Road, Tuesday to Friday, 9.30 a.m. to 12 noon and 1.30 p.m. to 4.30 p.m.
OAKLEIGH EAST—Garnett Street, Monday and Tuesday, 9 a.m. to 12 noon and 1.30 to 4 p.m.; Wednesday, 9 a.m. to 12 noon.
OAKLEIGH SOUTH—Cnr. North and Guest Roads, Tuesday to Friday, 9.30 a.m. to 12 noon and 1.30 to 4 p.m.
OAKLEIGH SOUTH—Glover Street, Tuesday, 1 p.m. to 4 p.m.

OAK PARK—Scout Hall, Pascoe Vale Road, Monday, Wednesday, 9.30 a.m. to 4 p.m.
OCEAN GROVE—Cnr. Hodgson Street and The Avenue, Wednesday, 11 a.m. to 12 noon and 1 to 4 p.m.
OFFICER—Station Street, Friday, 2 to 4 p.m.
ORFORD—Alternate Wednesdays, 10 a.m. to 12 noon.
ORMOND—Cnr. Oakleigh and Grange Roads, Monday, 1.30 to 4.30 p.m. Tuesday, Wednesday, Thursday, Friday, 9 a.m. to 12 noon and 1.30 to 4.30 p.m.
OUXEN—Pickering Street, Tuesday and Friday, 10 a.m. to 12 noon and 1.30 p.m. to 4.30 p.m. Wednesday, 10 a.m. to 12.30 p.m. and 2 p.m. to 4.30 p.m. Thursday, 1.30 p.m. to 4.30 p.m.
PAKENHAM—27 Main Street, Monday and Wednesday, 9.30 a.m. to 12.30 p.m. and 1 to 4 p.m.
PASCOE VALE—Park Street, Tuesday and Thursday, 9.30 a.m. to 12 noon and 1 to 4 p.m.; Friday, 1 to 4 p.m.
PATCHEWOLLOCK—Memorial Hall, Tuesday, 2.30 p.m. to 4 p.m.
PEARCEDALE—Langwarrin Road, 2nd and 4th Mondays, 1.30 p.m. to 4 p.m.
PENSHURST—Wilton Street, Monday, 10.30 a.m. to 12 noon, and 1.30 p.m. to 4 p.m.
PIANGIL—Murray Street, Monday, 1.30 p.m. to 4.30 p.m.
PIRRON YALLOCK—Alternate Wednesdays, 10.30 a.m. to 12 noon.
POMONAL—Route visited Wednesdays, a.m., fortnightly.
POOWONG—Main Street, Thursday, 1 p.m. to 4.30 p.m.
PORTARLINGTON—Newcombe Street, Friday, 1.30 to 4.30 p.m.
PORT FAIRY—Bank Street, Monday, 1.30 p.m. to 5 p.m. Tuesday, 9.30 a.m. to 12 noon. Friday, 9.30 a.m. to 12.30 p.m. and 1.30 p.m. to 5 p.m.
PORTLAND—Richmond Street, Monday and Wednesday, 1.30 p.m. to 4.30 p.m. Tuesday, Thursday and Friday, 9.30 a.m. to 12.15 p.m. and 1.30 p.m. to 4.30 p.m.
PORT MELBOURNE—Batman Road (Garden City), Monday, 1 p.m. to 4 p.m.; and Wednesday, 9.30 a.m. to 12 noon.
PORT MELBOURNE—Liardet Street, Monday, Wednesday and Friday, 1 to 4 p.m.; Tuesday, 9.30 a.m. to 11.30 a.m. and 1 to 4 p.m.; Thursday, 9.30 a.m. to 11.30 a.m.
PRAHRAN—Clarence Street, Monday, 1.30 to 4.30 p.m. Tuesday, Wednesday, Thursday, Friday, 9.30 a.m. to 11.45 a.m. and 1.30 to 4.30 p.m.
PRINCES HILL—260 Pigeon Street, Monday, Wednesday, Thursday, 9.30 a.m. to 12 noon and 1.30 to 4.30 p.m. Friday, 1.30 to 4.30 p.m.
QUAMBATOOK—Guthrie Street, Thursday, 10 a.m. to 12.30 p.m. and 1.30 to 4 p.m.
QUEENSLIFF—King Street, Friday, 10 a.m. to 12.30 p.m. and 1.30 p.m. to 4 p.m.
RED CLIFFS—Guava Street, Monday and Friday, 1.30 p.m. to 4.30 p.m. Thursday, 9.30 a.m. to 12.30 p.m. and 1.30 p.m. to 4.30 p.m.
RICHMOND NORTH—197 Church Street, Monday, Wednesday and Friday, 1.30 p.m. to 4.30 p.m. Tuesday and Thursday, 9.30 a.m. to 12 noon and 1.30 p.m. to 4.30 p.m.
RICHMOND SOUTH—Church Street, Tuesday, Friday, 1.30 to 4.30 p.m. Wednesday, Thursday, 9.30 a.m. to 12 noon and 1.30 to 4.30 p.m.
RINGWOOD—Civic Place, Monday, 1 p.m. to 4.30 p.m. Tuesday, Thursday and Friday, 9.30 a.m. to 12.30 p.m. and 1.30 p.m. to 4.30 p.m. Wednesday, 9.30 a.m. to 12.30 p.m.
RINGWOOD EAST—2 Lawrence Grove, Monday, 9.30 a.m. to 12.30 p.m. Wednesday, 9.30 a.m. to 12.30 p.m. and 1.30 to 4.30 p.m. Friday, 9.30 to 12 noon.
ROBINVALE—Leonora Street, Monday, 10 a.m. to 12.30 p.m. and 1.30 to 4 p.m. Wednesday, 1.30 to 4.30 p.m. Thursday, 9.30 a.m. to 12.30 p.m. and 1.30 to 4 p.m.
ROCHESTER—Mackay Street, Monday and Friday 1.30 to 4.30 p.m.; Thursday, 10 a.m. to 12 noon, 1.30 to 4.30 p.m.
ROKEWOOD—Memorial Hall, alternate Fridays, 11 a.m. to 4 p.m.
ROMSEY—Main Street, Tuesday, 11 a.m. to 12 noon and 1.30 to 4.30 p.m.
ROSANNA—35 Hillside Road, Tuesday and Wednesday, 9.30 a.m. to 12 noon, 1.30 to 4.15 p.m.; Friday, 1.30 to 4.15 p.m.
ROSANNA EAST—19 Interlaken Parade, Monday, 1.30 to 4.15 p.m. Thursday, 9.30 a.m. to 12 noon and 1.30 to 4.15 p.m.
ROSEDALE—Public Hall, Thursday, 1.30 to 4 p.m.
SALE—72 Macalister Street, Monday and Wednesday, 1.30 to 4.30 p.m.; Tuesday, Thursday and Friday, 10 a.m. to 12 noon and 1.30 to 4.30 p.m.
SALE EAST—R.A.A.F. Hospital, Wednesday, 10 a.m. to 12 noon.
SANDRINGHAM—Cnr. Abbott and Station Streets, Monday, 1.30 to 4.30 p.m.; Thursday, 10 a.m. to 12 noon and 1.30 to 4.30 p.m.
SANDRINGHAM—Grange Road, Monday, 10 a.m. to 12 noon. Wednesday, 10 a.m. to 12 noon and 1.30 to 4.30 p.m.
SAN REMO—Marine Parade, second and fourth Thursday in month, 9 a.m. to 12 noon.
SASSAFRAS—Main Road, Wednesday, 1.30 p.m. to 4 p.m.
SEAFORD—McRae Street, Monday, Thursday and Friday, 1.30 p.m. to 4 p.m.; Tuesday and Wednesday, 9.30 a.m. to 12 noon and 1.30 p.m. to 4 p.m.
SEA LAKE—Horace Street, Wednesday, 10 a.m. to 12 noon and 1 p.m. to 4.30 p.m.
SEBASTOPOL—Albert Street, Monday, 1.30 p.m. to 4.30 p.m.; Thursday, 9.30 a.m. to 12.30 p.m. and 1.30 p.m. to 4.30 p.m.
SEVILLE—Warburton Road, 2nd and 4th Thursdays, 1 to 4 p.m.
SHELFORD—1st and 3rd Mondays, 2 to 4 p.m.
SHEPPARTON (North Zone)—Balaclava Road, Monday, Tuesday and Thursday, 1.30 to 5 p.m.; Wednesday, 1.30 to 4.30 p.m.; Friday, 10 a.m. to 12 noon.
SHEPPARTON—St. Andrew's Road, Wednesday, 9.30 a.m. to 12 noon and 1.30 to 4.30 p.m. Thursday, 1 to 4.30 p.m.

SHEPPARTON—(South Zone) Queen's Gardens, Welsford Street, Monday, Tuesday, 1.30 to 4.30 p.m. Friday, 9.30 a.m. to 12 noon, and 1 to 4 p.m.
SILVAN—School Road, Thursday, 9.30 a.m. to 11.30 a.m.
SIMPSON—United Church Hall, Thursday, 10 a.m. to 12 noon.
SKIPTON—Montgomery Street, Friday, 10 a.m. to 12.30 p.m. and 1.30 to 4 p.m.
SNAKE VALLEY—Public Hall, Thursday, 10 a.m. to 12 noon.
SOUTH MELBOURNE—Town Hall, Monday, Wednesday, 9.30 a.m. to 11.30 a.m. and 1 to 4 p.m. Tuesday, Thursday, 1 to 4 p.m. Friday, 9.30 to 11.30 a.m. and 1 to 3 p.m.
SOUTH YARRA—(Fawkner Park), Monday, Thursday, 9.30 a.m. to 12 noon and 1.30 to 4.30 p.m.
SPEED—United Church, alternate Tuesdays, 11.30 a.m. to 12.30 p.m.
ST. ALBANS—12 East Esplanade, Monday, Wednesday and Friday, 1 p.m. to 4.30 p.m. Tuesday and Thursday, 9.30 a.m. to 11.30 a.m. and 1 p.m. to 4.30 p.m.
ST. ARNAUD—Walker Street, Tuesday, 9.30 a.m. to 12.30 p.m. and 1.30 to 4.30 p.m.; Wednesday and Friday, 1.30 to 4.30 p.m.; Thursday, 9.30 a.m. to 12.30 p.m. and 1.30 to 5 p.m.
ST. KILDA—Chapel St., Monday, Wednesday and Thursday, 1.30 p.m. to 4.30 p.m. Tuesday and Friday, 10 a.m. to 12 noon and 1.30 p.m. to 4.30 p.m.
STAWELL—Wimmera Street, Monday, 1.30 to 4 p.m.; Tuesday and Friday, 9.30 a.m. to 12.30 p.m. and 1.30 to 4.30 p.m.
STRATFORD—Tyers Street, Monday, Wednesday, 1.30 to 4 p.m.
STRATHMERTON—Main Street, Monday, 1.30 p.m. to 4.30 p.m.
STRATHMORE—Loeman Street, Wednesday, 9.30 a.m. to 12 noon and 1 to 4 p.m. Friday, 9.30 a.m. to 11.30 a.m.
STREATHAM—Campbell Street, Thursday, 1.30 p.m. to 4.30 p.m.
SURREY HILLS—Florence Road, Tuesday, Friday, 10 a.m. to 12 noon and 1 to 4 p.m.
SURREY HILLS—The Gardens, Union Road, Tuesday, Friday, 9.30 a.m. to 12 noon and 1.30 to 4.30 p.m.
SWAN MARSH—2nd and 4th Wednesdays, 10.30 a.m. to 12 noon.
TALBOT—Scandinavian Crescent, Tuesday, 2 to 4.30 p.m.
TEMPLESTOWE—James Street, Monday, Wednesday, Thursday, 9 a.m. to 12 noon and 1.15 to 4 p.m. Tuesday, 9 a.m. to 12 noon.
TEMPY—Alternate Tuesdays, 10 a.m. to 12 noon.
TERANG—High Street, Monday, 9.30 a.m. to 12 noon and 1.30 p.m. to 4.30 p.m. Wednesday and Friday, 1.30 p.m. to 4.30 p.m.
THE BASIN—Forest Road, Wednesday, 10.30 a.m. to 12 noon and 1.30 p.m. to 4.30 p.m.
THE SISTERS—Public Hall, Alternate Thursday, 2 to 4 p.m.
THOMSON—Godfrey Street, 1st and 3rd Wednesdays, 10 a.m. to 12 noon and 1.30 to 4.30 p.m.; Thursday, 1.30 to 4.30 p.m.
THORNBURY—Clarendon Street, Monday, Tuesday, 1.30 to 4.30 p.m. Wednesday, Friday, 9.30 a.m. to 12 noon, and 1.30 to 4.30 p.m. Thursday, 9.30 to 12 noon.
THORNBURY EAST—Clyde St., Wednesday and Friday, 9.30 a.m. to 12 noon and 1.30 p.m. to 4 p.m.
THORPDALE—Railway Road, Friday, 1.30 to 4 p.m.
TIMBOON—Monday, 1 to 4 p.m.; Wednesday, 10 a.m. to 12 noon and 1 to 4 p.m.
TINAMBA—Public Hall, alternate Mondays, 1.30 to 4 p.m.
TOOLANGI—Kinglake Road, Alternate Wednesdays, 1 to 4 p.m.
TOORADIN—Highway, Wednesday, 10 a.m. to 12 noon.
TOORAK—Brookville Gardens, Canterbury Road, Wednesday, 1.30 to 4.30 p.m. Thursday, 9.30 a.m. to 11.45 a.m. and 1.30 to 4.30 p.m.
TOORONGA—22 McArthur St. Monday, 1 p.m. to 4 p.m. Tuesday and Thursday, 10 a.m. to 12 noon and 1 p.m. to 4 p.m. Wednesday, 10 a.m. to 12 noon.
TORQUAY—Gilbert Street, Fridays, 10 a.m. to 12.30 p.m. and 1.30 p.m. to 4 p.m.
TRAFALGAR—Contingent Street, Wednesday, 10 a.m. to 12 noon and 1 to 4.30 p.m.
TURRIF—Church Hall, alternate Tuesdays, 9.30 a.m. to 10.30 a.m.
TYNONG—Main Street, Friday fortnightly, 2 to 4 p.m.
ULTIMA—Dillon Street, Tuesday, 10.30 a.m. to 2 p.m.
UPPER BEACONSFIELD—McBride St., alternate Friday, 1.30 p.m. to 4 p.m.
UPPER FERNTREE GULLY—Rolling Road, Tuesday, 9.30 a.m. to 12 noon and 1.30 to 4 p.m.; Friday, 1.30 to 4 p.m.
UPWEY—Station Street, Monday, 1.30 to 4.30 p.m.; Thursday, 9.30 a.m. to 12 noon and 1.30 to 4.30 p.m.; Friday, 9.30 a.m. to 12 noon.
VERMONT—Canterbury Road, Monday, Wednesday, Thursday, Friday, 9.30 a.m. to 12 noon and 1.30 to 4 p.m.
VIOLET TOWN—Hyacinth Street, Tuesday, 11.30 a.m. to 12.30 p.m. and 1.30 to 4.30 p.m.
WANDIN NORTH—Union Road, 1st and 3rd Thursdays, 1 to 4 p.m.
WARRACKNABEAL—Jamouneau Street, Monday, 1.30 to 4.30 p.m.; Tuesday, Thursday and Friday, 9.30 a.m. to 12.15 p.m. and 1.30 to 4.30 p.m.
WARRAGUL—Queen Street, Monday, Tuesday and Friday, 1.30 p.m. to 4.30 p.m. Wednesday and Thursday, 10 a.m. to 12.30 p.m. and 1.30 p.m. to 4.30 p.m.
WARRANDYTE—Yarra Street, Tuesday, 9 a.m. to 4 p.m.; Thursday, 9 a.m. to 12 noon.
WARRNAMBOOL—Leibig St., Monday, Tuesday and Thursday, 1 p.m. to 4.30 p.m. Wednesday and Friday, 10 a.m. to 11.45 a.m. and 1 p.m. to 4.30 p.m.
WATCHEM—Wednesday, 2 to 4.30 p.m.
WATSONIA—19 Crellin Crescent, Monday, Tuesday and Thursday, 9.30 a.m. to 12 noon and 1.30 to 4 p.m.

WAUBRA—Alternate Tuesdays, 9.30 a.m. to 11.30 a.m.
WEDDERBURN—Kerr St., Thursdays, 10 a.m. to 12 noon and 1.30 p.m. to 4.30 p.m.
WEMEN—Public Hall, Tuesday, 10 a.m. to 12 noon (2nd and 4th Tuesdays).
WERRIMULL—Alternate Tuesdays, 1st Tuesday, 10.30 a.m. to 12 noon; 2nd Tuesday, 1.30 to 3.30 p.m.
WEST ESSENDON—Emerald Street, Tuesday and Friday, 1 to 4 p.m.
WESTGARTH—Football Pavilion, Westgarth Street, Tuesday, 9.30 a.m. to 12 noon and 1.30 to 4 p.m.; Wednesday, 9.30 a.m. to 12 noon and 1.30 to 4.15 p.m.
WHITTINGTON—Townsend Road, Thursday, 1.30 to 4.30 p.m.
WICKLIFFE—Walker Street, Alternate Wednesdays, 10 a.m. to 12 noon.
WILLAURA—Main St., Tuesday, 11 a.m. to 12.30 p.m. and 1.30 p.m. to 4.30 p.m.
WINCHELSEA—Shire Hall Grounds, Thursday, 10 a.m. to 12.30 p.m. and 1.30 to 4 p.m.
WODONGA—16 Stanley Street, Monday and Thursday, 1.30 to 4.30 p.m.; Tuesday, Wednesday and Friday, 9.30 a.m. to 12 noon and 1.30 to 4.30 p.m.
WONTHAGGI—McBride Avenue, Friday, 9.30 a.m. to 12 noon and 1.30 to 4.30 p.m.
WONTHAGGI NORTH—Wednesday, 10 a.m. to 12 noon.
WOODEND—Forrest Street, Wednesday, 10.30 a.m. to 12.30 p.m. and 1.30 to 4.30 p.m.
WOOMERANG—Court House, Brook Street, Monday, 1.30 to 4.30 p.m.
WOORINEN SOUTH—Infant Welfare Centre, Tuesday, 2.45 p.m. to 4.45 p.m.
WOORNDOO—Public Hall, alternate Wednesdays, 2 p.m. to 4 p.m.
WYCHEPROOF—Shire Hall, Tuesday, 10 a.m. to 12 noon and 1 to 4.30 p.m.
YAAPEET—Alternate Wednesdays, 1.30 p.m. to 4.30 p.m.
YALLA-Y-POORA—Recreation Reserve, alternate Thursdays, 10 a.m. to 12 noon.
YALLOURN NORTH—Carmel Avenue, Wednesday, 9.30 a.m. to 12.30 p.m. and 1.30 to 4.30 p.m.
YAMBUK—Alternate Tuesdays, 1.30 p.m. to 3.45 p.m.
YARRA GLEN—Bell Street, Wednesday, 9.30 a.m. to 12 noon.
YARRAGON—Campbell Street, Thursday, 11.30 a.m. to 12.30 p.m. and 1.30 p.m. to 4.30 p.m.
YARRAWONGA—Orr Street, Monday and Friday, 1.30 to 5 p.m.; Thursday, 10 a.m. to 12 noon and 1.30 to 5 p.m.
YEA—The Semi-Circle, Monday-Thursday, 11.30 a.m. to 12.30 p.m. and 1.30 p.m. to 4.30 p.m.

BRANCHES

ALVIE—President, Mrs. I. Delahunty; Hon. Secretary, Mrs. I. Scott; Hon. Treasurer, Mrs. E. Williamson; Sister-in-Charge, Sister M. L. Rust.

AMPHITHEATRE—President, Mrs. M. Dridan; Hon. Secretary and Treasurer, Mrs. I. Lusby; Sister-in-Charge, Sister J. McCully.

ANGLESEA—President, Mrs. P. Hickford; Hon. Secretary, Mrs. E. Platt; Hon. Treasurer, Mrs. S. Williams; Sister-in-Charge, Sister P. Frohn.

AVOCA—President, Mrs. N. Gleisner; Hon. Secretary, Mrs. P. Trainor; Hon. Treasurer, Mrs. W. French; Sister-in-Charge, Sister J. McCully.

BACCHUS MARSH—President, Mrs. G. Hooke; Hon. Secretary, Mrs. J. Malloy; Hon. Treasurer, Mrs. A. Sheehan; Sister-in-Charge, Sister M. Smith.

BAIRNSDALE—Shire Council; Sister-in-Charge, Sister T. E. Luker.

BALLAN—President, Mrs. J. M. Hastie; Hon. Secretary and Treasurer, Mrs. I. W. Day; Sister-in-Charge, Sister M. Smith.

BALLARAT—(Ballarat, Ballarat East, Ballarat North, Ballarat South West), City Council; Sisters-in-Charge, Sisters T. Brown, E. Madden, E. Simper. (Latrobe Street Committee: President, Mrs. J. Bennett; Hon. Treasurer: Mrs. M. Sanderson).

BALMORAL—President Mrs. N. Shulz; Hon. Secretary, Mrs. D. Watt; Hon. Treasurer, Mrs. J. Boland; Sister-in-Charge, Sister McSwain.

BANNOCKBURN—President, Mrs. K. Miller; Hon. Secretary, Mrs. N. Thompson; Hon. Treasurer, Mrs. E. Ewart; Sister-in-Charge, Sister E. D. Baker.

BARHAM (N.S.W.)—President, Mrs. M. Turner; Hon. Secretary, Mrs. D. A. Eagle; Sister-in-Charge, Sister N. Hayes.

BARWON HEADS—President, Mrs. P. Hutton; Hon. Secretary, Mrs. N. Goodard; Hon. Treasurer, Mrs. S. Crece; Sister-in-Charge, Sister T. Hendy.

BASS—President, Mrs. M. Argent; Hon. Secretary, Mrs. M. Woodward; Hon. Treasurer, Mrs. W. Aplin; Sister-in-Charge, Sister Hill.

BAYSWATER—President, Mrs. N. Wattie; Hon. Secretary, Mrs. D. Martin; Hon. Treasurer; Mrs. T. Meidzinski; Sister-in-Charge, Sister E. M. Resch.

BEAUFORT—President, Mrs. M. Dickman; Hon. Secretary, Mrs. J. B. Reid; Hon. Treasurer, Mrs. R. Broadbent; Sister-in-Charge, Sister J. McCully.

BEEAC—President, Mrs. G. Shimmers; Hon. Secretary and Treasurer, Mrs. C. Cain; Sister-in-Charge, Sister M. Rust.

BEECHWORTH—President, Mrs. T. Fitzgerald; Hon. Secretary, Mrs. B. Cousins; Hon. Treasurer, Mrs. J. Wadley; Sister-in-Charge, Sister B. Ridd.

BELLARINE SHIRE—(Drysdale, Leopold, Newcombe, Ocean Grove, Portarlington, Whittington). Sisters-in-Charge, Sisters E. I. Hewish, A. B. Bolton.

BELMONT—President, Mrs. H. C. Hunt; Hon. Secretary and Treasurer, Mrs. I. W. Foley; Sister-in-Charge, Sister L. Ramsay.

BENA—President, Mrs. P. McGrath; Hon. Secretary and Treasurer, Mrs. M. Brown; Sister-in-Charge, Sister A. J. Barry.

BENALLA—President, Mrs. F. A. Cook; Hon. Secretary and Treasurer, Mrs. A. J. Welsh; Sister-in-Charge, Sister Smith.

BENALLA WEST—President, Mrs. A. Camm; Hon. Secretary, Mrs. H. Klopstiens; Hon. Treasurer, Mrs. L. Whitford; Sister-in-Charge, Sister D. Smith.

BENDIGO—President, Mrs. N. Beaton; Hon. Secretary, Mrs. F. Amer; Hon. Treasurer, Mrs. W. Cambridge; Sisters-in-Charge, Sisters J. Morey, M. Ross and Ferguson.

BENDIGO NORTH—President, Mrs. D. Phillips; Hon. Secretary and Treasurer, Mrs. F. Daley; Sister-in-Charge, Sister J. Boulton.

BENDIGO SOUTH—President, Mrs. F. J. Mahoney; Hon. Secretary, Mrs. D. E. King; Hon. Treasurer, Mrs. H. Pinder; Sister-in-Charge, Sister J. Boulton.

BERRIWILLOCK—President, Mrs. M. Renney; Hon. Secretary and Treasurer, Mrs. B. R. Blight; Sister-in-Charge, Sister Thomas.

BERWICK—President, Mrs. M. McPherson; Hon. Secretary, Mrs. D. Watt; Hon. Treasurer, Mrs. E. Cowley; Sister-in-Charge, Sister P. Pattison.

BESSIEBELLE—President, Mrs. J. Morrissy; Hon. Secretary and Treasurer, Mrs. C. Dobson; Sister-in-Charge, Sister M. A. Swinton.

BEULAH—President, Mrs. M. Lawler; Hon. Secretary, Mrs. J. Allen; Hon. Treasurer, Mrs. M. Walsh; Sister-in-Charge, Sister E. Jones.

BIRCHIP—President, Mrs. G. Rickard; Hon. Secretary, Mrs. W. McQuillen; Hon. Treasurer, Mrs. A. Thomson; Sister-in-Charge, Sister M. Sanders.

BIRREGURRA—President, Mrs. C. Brien; Hon. Secretary and Treasurer, Mrs. E. Darcy; Sister-in-Charge, Sister E. D. Baker.

BOISDALE—President, Mrs. J. Tattersson; Hon. Secretary and Treasurer, Mrs. D. McCarthy; Sister-in-Charge, Sister M. B. Foley.

BONNIE DOON—President, Mr. F. W. Friday; Hon. Secretary, Mr. R. Womersley; Sister-in-Charge, Sister L. Renkin.

BOORT—President, Mrs. R. Rollinson; Hon. Secretary, Mrs. J. R. Nelson; Hon. Treasurer, Mrs. L. Slatter; Sister-in-Charge, Sister R. Middleton.

BORONIA—President, Mrs. N. F. D. Clarke; Hon. Secretary, Mrs. A. P. Abbot; Hon. Treasurer, Mrs. B. Reid; Sister-in-Charge, Sister E. Wilson.

BOX HILL—(Box Hill, Box Hill North, Woodhouse Grove, Box Hill South, Bennettswood, Surrey Hills), City Council; Sisters-in-Charge, Sisters A. O. Grant, E. Ross, J. Stillwell, J. Ritchie, A. J. Pearce, M. West, J. Stillwell.

BRANXHOLME—President, Mrs. L. Koenig; Hon. Secretary and Treasurer, Mrs. S. Broadwood; Sister-in-Charge, Sister H. M. Jenkins.

BRIAGOLONG—President, Mrs. S. J. Freeman; Hon. Secretary and Treasurer, Mrs. C. Short; Sister-in-Charge, Sister M. B. Foley.

BRIGHTON—(Brighton Beach, East Brighton, North Brighton), City Council; Sisters-in-Charge, Sisters N. Coppinger, D. M. Paton, E. Usebach.

BRIM—President, Mrs. L. Wardle; Hon. Secretary and Treasurer, Mrs. J. Appledorf; Sister-in-Charge, Sister G. Beckham.

BRUNSWICK—(East Brunswick, North Brunswick, South Brunswick, West Brunswick), Sisters-in-Charge, Sisters H. E. McMahon, J. Angliss, A. Condon, E. M. Logan.

BUANGOR—President, Mrs. Allender; Hon. Secretary, Mrs. J. Lewis; Sister-in-Charge, Sister K. Turner.

BUNGAREE—Shire Council; Shire Secretary, Mr. Little; Sister-in-Charge, Sister E. Lonergan.

BUNYIP—President, Mrs. S. King; Hon. Secretary, Mrs. L. Manson; Hon. Treasurer, Mrs. J. Wilby; Sister-in-Charge, Sister Ramsey.

CAMBERWELL—(Alamein, Balwyn, Balwyn-Isabel Younger Ross, Balwyn North, Burwood, Camberwell, Camberwell South, Canterbury, Glen Iris, Greythorn, Surrey Hills); President, The Mayoress; Hon. Secretary, Mrs. W. Taylor; Hon. Treasurer, Mrs. R. C. Cooper; Sisters-in-Charge, Sisters J. Ward, L. Sutherland, W. Crick, B. Potter, M. Newnham, O. Webster, J. Ward, J. Barber, R. Feltham, J. Lincoln, J. Barber.

CAMPERDOWN—President, Mrs. A. F. MacInnes; Hon. Secretary, Mrs. R. A. Weaven; Hon. Treasurer, Mrs. M. W. George; Sister-in-Charge, Sister V. M. Bowler.

CARDROSS—President, Mrs. A. McArthur; Hon. Secretary, Mrs. L. Setford; Hon. Treasurer, Mrs. A. Bobart; Sister-in-Charge, Sister H. Northcott.

CARISBROOK—President, Mrs. D. Cain; Hon. Secretary and Treasurer, Mrs. R. Coutts; Sister-in-Charge, Sister N. Greer.

CARLTON—(Queen Elizabeth Centre—Victorian Baby Health Centres Association). Sister-in-Charge, Sister P. Love.

CARRUM DOWNS—President, Mrs. Piening; Hon. Secretary, Mrs. N. J. Manassa; Hon. Treasurer, Mrs. J. Percy; Sister-in-Charge, Sister M. E. Wilson.

CASTERTON—President, Mrs. W. Koch; Hon. Secretary, Mrs. E. O. Cameron; Hon. Treasurer, Mrs. M. Black; Sister-in-Charge, Sister J. McCombe.

CASTLEMAINE—President, Mrs. D. M. MacDonald; Hon. Secretary, Mrs. R. Gough; Hon. Treasurer, Mrs. A. Lienhop; Sister-in-Charge, Sister E. O. Richards.

CAULFIELD—(Caulfield, Carnegie, Elsternwick, Murrumbena, Ormond). President, Mrs. E. M. Parton; Hon. Secretary, Mrs. A. J. G. Sinclair; Sisters-in-Charge, Sisters A. Willis, R. Swanton, M. S. Price, V. Rundle, A. McLaughlin.

CHARLTON—President, Mrs. L. Ritchie; Hon. Secretary, Mrs. L. Douglass; Hon. Treasurer, Mrs. J. Allinson; Sister-in-Charge, Sister M. Middleton.

CHILLINGOLLAH—(Swan Hill Mobile Unit). President, Mrs. T. Paynter; Hon. Secretary, Mrs. Howley; Sister-in-Charge, Sister I. Edmonds.

CHILTERN—President, Mrs. P. M. Martin; Hon. Secretary, Mrs. J. P. Whiting; Hon. Treasurer, Mrs. G. U. Shelley; Sister-in-Charge, Sister B. Ridd.

CHINKAPOOK—President, Mrs. G. M. Ryan; Hon. Secretary, Mrs. V. M. Templeton; Sister-in-Charge, Sister Cunningham.

CLYDE—President and Hon. Treasurer, Mrs. H. Bowsher; Hon. Secretary, Mrs. J. Delbridge; Sister-in-Charge, Sister M. E. Wilson.

COBDEN—President, Mrs. G. Crawford; Hon. Secretary, Mrs. S. S. Blake; Hon. Treasurer, Mrs. B. McQuinn; Sister-in-Charge, Sister Bown.

COHUNA—President, Mrs. G. Peace; Hon. Secretary, Mrs. L. Stone; Hon. Treasurer, Mrs. M. Stone; Sister-in-Charge, Sister J. Forrester.

COLAC—(Queen Street No. 1 and Cororooke). President, Mrs. Frazer Lang; Hon. Secretary, Mrs. T. Missen; Hon. Treasurer, Mrs. D. A. Reddie; Sister-in-Charge, Sister M. L. Rust.

COLAC—Colac City, No. 2, and Colac West). President, Mrs. P. Paatsch; Hon. Secretary, Mrs. W. Peel; Hon. Treasurer, Mrs. R. Evans; Sister-in-Charge, Sister E. Osborne.

COLERAINE—President, Mrs. L. Astbury; Hon. Secretary, Mrs. M. Elliott; Hon. Treasurer, Mrs. D. Fox; Sister-in-Charge, Sister S. McSwain.

COLLINGWOOD—(Abbotsford, Clifton Hill, Collingwood); Sisters-in-Charge, Sisters T. Forsyth-Grant, F. A. Young, G. M. Gofton.

COWES—President, Mrs. R. Wagner; Hon. Secretary, Mrs. L. A. Dixon; Hon. Treasurer, Mrs. J. Burrell; Sister-in-Charge, Sister D. Hill.

COWWARR—President, Cr. N. Farley; Hon. Secretary and Treasurer, Mrs. D. Munro; Sister-in-Charge, Sister P. O'Brien.

CRANBOURNE—President, Mrs. V. Batchelor; Hon. Secretary, Mrs. L. Mason; Sister-in-Charge, Sister M. E. Wilson.

CRESSY—President, Mrs. J. Smart; Hon. Secretary and Treasurer, Mrs. D. A. Reddie; Sister-in-Charge, Sister M. L. Rust.

CRESWICK—President, Mrs. K. F. Barrell; Hon. Secretary and Treasurer, Mrs. G. J. Spittle; Sister-in-Charge, Sister Jessop.

CROYDON—President, Mrs. J. Dale; Hon. Secretary, Mrs. E. Thomas; Hon. Treasurer, Mrs. T. McGivern; Sister-in-Charge, Sister M. Dawson.

CULGOA—President, Mrs. U. Walsh; Hon. Secretary, Mrs. E. Warne; Hon. Treasurer, Mrs. B. Stafford; Sister-in-Charge, Sister J. Thomas.

DARTMOOR—President, Mrs. C. Begehole; Hon. Secretary, Mrs. J. C. Harris; Hon. Treasurer, Mrs. L. A. Wapling; Sister-in-Charge, Sister Jenkins.

DAYLESFORD—President, Mrs. F. McKinnon; Hon. Secretary and Treasurer, Mrs. E. Harzmeyer; Sister-in-Charge, Sister Jessop.

DERINGALLUM—President, Mrs. M. Poole; Hon. Secretary and Treasurer, Mrs. D. Holiday; Sister-in-Charge, Sister S. Ditty.

DIGBY—President, Mrs. L. Spencer; Hon. Secretary and Treasurer, Mrs. R. Gull; Sister-in-Charge, Sister E. H. McIntosh.
DONALD—Shire Council; Sister-in-Charge, Sister M. Sanders.
DOOKIE—President, Mrs. R. Kellock; Hon. Secretary, Mrs. G. Ballintine; Hon. Treasurer, Mrs. R. Ford; Sister-in-Charge, Sister M. Grantham.
DOVETON—President, Mrs. M. Ashworth; Hon. Secretary, Mrs. E. T. Boyle; Hon. Treasurer, Mrs. J. Adams; Sister-in-Charge, Sister G. V. Macauley.
DROUIN—President, Mrs. J. Naylor; Hon. Secretary and Treasurer, Mrs. S. Murray; Sister-in-Charge, Sister Roberts.
DRYSDALE—Sister-in-Charge, Sister E. Hewish.
DUNDONNELL—President, Mrs. J. Chambers; Hon. Secretary, Mrs. J. Small; Sister-in-Charge, Sister H. E. Reid.
DUNKELD—President, Mrs. R. Cullinane; Hon. Secretary and Treasurer, Mrs. C. Sawyer; Sister-in-Charge, Sister H. V. Kerr.
EAGLEHAWK—President, Mrs. G. Speedy; Hon. Secretary, Mrs. S. Finch; Hon. Treasurer, Mrs. J. Taylor; Sister-in-Charge, Sister J. Henderson.
ECHUCA—President, Mrs. D. Carter; Hon. Secretary, Mrs. F. Hartvigsen; Hon. Treasurer, Mrs. J. Prentice; Sister-in-Charge, Sister J. Berryman.
Elmhurst—President, Mrs. W. Moore; Hon. Secretary and Treasurer, Mrs. E. G. Moore; Sister-in-Charge, Sister K. Turner.
ELMORE—President, Mrs. L. Niven; Hon. Secretary, Mrs. E. Ackland; Hon. Treasurer, Mrs. Comer; Sister-in-Charge, Sister M. Nicoll.
ELTHAM—President, Mrs. T. Bell; Hon. Secretary, Mrs. N. Kerr; Hon. Treasurer, Mrs. A. Gardner; Sister-in-Charge, Sister A. J. Brown.
EMERALD—President, Mrs. A. W. Rush; Hon. Secretary, Mrs. K. H. Vaskess; Hon. Treasurer, Mrs. D. Morris; Sister-in-Charge, Sister M. McLeay.
ERICA—President and Hon. Secretary, Mrs. Anderson; Hon. Treasurer, Mrs. Foley; Sister-in-Charge, Sister Mechan.
EUROA—President, Mrs. K. Gall; Hon. Secretary, Mrs. J. Ward; Hon. Treasurer, Mrs. S. Hewish; Sister-in-Charge, Sister Clarke.
FERNTREE GULLY—President, Mrs. B. Niel; Hon. Secretary, Mrs. P. M. Williamson; Hon. Treasurer, Mrs. Amey; Sister-in-Charge, Sister E. R. Beggs.
FITZROY—(Fitzroy, Fitzroy North No. 1, Fitzroy North No. 2, Fitzroy South), City Council; Sisters-in-Charge, Sisters P. C. Jackson, H. M. Paling, R. Jameson.
FLEMINGTON—Sister-in-Charge, Sister E. Cox.
GARFIELD—President, Mrs. R. Wakenshaw; Hon. Secretary, Mrs. R. Downie; Hon. Treasurer, Mrs. D. Cowie; Sister-in-Charge, Sister E. C. Keon.
GEELONG—President, Mrs. H. R. Fidge; Hon. Secretary, Mrs. L. L. Walter; Hon. Secretary, Mrs. G. Hirst; Sister-in-Charge, Sister H. Lomas.
GEELONG WEST—(Geelong West and Manifold Heights); President, Mrs. F. M. Rosenberg; Hon. Secretary and Treasurer, Mrs. A. O. Silk; Sisters-in-Charge, Sisters E. Shallberg, E. Austin.
GEMBROOK—President, Mrs. S. Smith; Hon. Secretary, Mrs. M. Whitham; Hon. Treasurer, Mrs. T. Munday; Sister-in-Charge, Sister Pattison.
GISBORNE—Sister-in-Charge, Sister M. O'Connor.
GLENORCHY—President, Mrs. C. Edwards; Hon. Secretary, Mrs. L. Oram; Hon. Treasurer, Mrs. M. Phelan; Sister-in-Charge, Sister V. Evans.
GLENTHOMPSON—President, Mrs. C. L. Mitchell; Hon. Secretary and Treasurer, Mrs. C. E. Barker; Sister-in-Charge, Sister H. E. Reid.
GOLDEN SQUARE—President, Mrs. H. Adams; Hon. Secretary and Treasurer, Mrs. G. Hovenden; Sister-in-Charge, Sister J. H. Henderson.
GOORNONG—President, Mrs. R. Houlden; Hon. Secretary, Mrs. W. J. Collins; Sister-in-Charge, Sister M. Nicoll.
GREAT WESTERN—President, Mrs. R. W. Bullock; Hon. Secretary and Treasurer, Mrs. R. C. Bullock; Sister-in-Charge, Sister V. Evans.
GROVEDALE—President, Mrs. M. Simpson; Hon. Secretary and Treasurer, Mrs. E. Sim; Sister-in-Charge, Sister Hendy.
GUNBOWER—President, Mrs. B. Brereton; Hon. Secretary and Treasurer, Mrs. W. Rowlands; Sister-in-Charge, Sister J. Forrester.
HADFIELD—President, Mrs. P. Ravenhill; Hon. Secretary, Mrs. S. Watson; Hon. Treasurer, Mrs. J. Strong; Sister-in-Charge, Sister E. F. Nowell.
HALLS GAP—President, Mrs. Satori; Hon. Secretary, Mrs. T. Warren; Hon. Treasurer, Mrs. M. Reid; Sister-in-Charge, Sister V. J. Evans.
HAMILTON—President, Mrs. R. Kirkbride; Hon. Secretary, Mrs. M. O'Dea; Hon. Treasurer, Mrs. L. Evans; Sister-in-Charge, Sister E. Fraser.
HAMPTON PARK—President, Mrs. J. Holden; Hon. Secretary, Mrs. M. Jenkins; Hon. Treasurer, Mrs. D. Finch; Sister-in-Charge, Sister M. E. Wilson.
HAWKESDALE—President, Mrs. A. Hausler; Hon. Secretary and Treasurer, Mrs. J. Linke; Sister-in-Charge, Sister Swinton.
HAWTHORN—(Hawthorn, Hawthorn South), Hawthorn City Council; Sisters-in-Charge, Sisters H. Macknight, A. L. Swalling.
HEALESVILLE—President, Mrs. J. Chandler; Hon. Secretary, Mrs. M. McDonald; Hon. Treasurer, Mrs. K. Weber; Sister-in-Charge, Sister Sadlier.
HEATHCOTE—President, Mrs. P. Campbell; Hon. Secretary, Mrs. B. Plane; Hon. Treasurer, Mrs. T. Darbyshire; Sister-in-Charge, Sister F. Hamilton.
HEATHMONT—Ringwood City Council, Sister-in-Charge, Sister L. Turnley.
HEIDELBERG—(Heidelberg, Heidelberg West (Altona Street), Heidelberg West (Southern Road)); Sisters-in-Charge, Sisters G. Oldham, L. Palm, K. Maloney.

HEPBURN SPRINGS—President, Miss F. McKinnon; Hon. Secretary and Treasurer, Mrs. Harzmeyer; Sister-in-Charge, Sister M. Jessop.
HEYFIELD—President, Mrs. B. Hill; Hon. Secretary and Treasurer, Mrs. B. Wagenaar; Sister-in-Charge, Sister P. O'Brien.
HEYWOOD—President, Mrs. Simister; Hon. Secretary, Mrs. H. Frost; Hon. Treasurer, Mrs. E. Innes; Sister-in-Charge, Sister H. M. Jenkins.
HIGHTON—President, Mrs. B. I. Williams; Hon. Secretary, Mrs. J. Riley; Hon. Treasurer, Mrs. S. Hill; Sister-in-Charge, Sister T. Hendy.
HOPETOUN—President, Mrs. J. McClouman; Hon. Secretary, Mrs. T. Thorp; Hon. Treasurer, Mrs. J. Entwistle; Sister-in-Charge, Sister E. Jones.
HURSTBRIDGE—Sister-in-Charge, Sister M. L. Ellemor.
INVERLEIGH—President, Mrs. J. Stevenson; Hon. Secretary, Mrs. J. Erwin; Hon. Treasurer, Mrs. E. Ewart; Sister-in-Charge, Sister E. Jasper.
INVERLOCH—President, Mrs. J. Wangman; Hon. Secretary, Mrs. J. E. Scott; Hon. Treasurer, Mrs. E. R. H. Cross; Sister-in-Charge, Sister H. Dunn.
IRYMPLE—Sister-in-Charge, Sister A. J. Carr.
JORDANVILLE—Sister-in-Charge, Sister T. Barrie.
KATAMATITE—President, Mrs. E. H. Barnes; Hon. Secretary, Mrs. E. H. Young; Hon. Treasurer, Mrs. E. D. McPherson; Sister-in-Charge, Sister K. J. Teitz.
KERANG—President, Mrs. L. R. Rundle; Hon. Secretary, Mrs. D. Nicoll; Hon. Treasurer, Mrs. H. B. Brunacombe; Sister-in-Charge, Sister N. Hayes.
KEW—(Kew, Kew East, Kew North), Kew City Council; Sisters-in-Charge, Sisters A. Perrett, G. Walford, J. R. Bewsher.
KILCUNDA—President, Mrs. R. Atherton; Hon. Secretary, Mrs. G. Brighton; Sister-in-Charge, Sister H. M. Dunn.
KILSYTH—President, Dr. Leversha; Hon. Secretary, Mrs. J. McIndoe; Hon. Treasurer, Mrs. J. Campbell; Sister-in-Charge, Sister Knowles.
KINGLAKE—Sister-in-Charge, Sister M. L. Ellemor.
KONGWAK—President, Mrs. D. Kuyser; Hon. Secretary, Mrs. L. Smith; Sister-in-Charge, Sister A. J. Barry.
KOONDROOK—Kerang Shire; Sister-in-Charge, Sister N. E. Hayes.
KOO-WEE-RUP—President, Mrs. J. Neills; Hon. Secretary, Mrs. I. Bell; Hon. Treasurer, Mrs. M. Saunders; Sister-in-Charge, Sister Wilson.
KOROIT—President, Mrs. P. Molan; Hon. Secretary, Mrs. B. Thomas; Hon. Treasurer, Mrs. I. Gruar; Sister-in-Charge, Sister M. Swinton.
KORONG VALE—President, Mrs. C. K. Wishart; Hon. Secretary, Mrs. J. E. Allen; Sister-in-Charge, Sister R. Middleton.
KORUMBURRA—President, Mrs. B. Walker; Hon. Secretary, Mrs. J. Rogers; Hon. Treasurer, Mrs. S. Watt; Sister-in-Charge, Sister A. J. Barry.
LAKE BOGA—President, Mrs. J. Glocomb; Hon. Secretary, Mrs. L. Scown; Sister-in-Charge, Sister E. Lockhart.
LAKE BOLAC—President, Mr. F. H. Moreton; Hon. Secretary, Mr. J. Low; Sister-in-Charge, Sister K. Turner.
LANDSBOROUGH—President, Mrs. P. Vendy; Hon. Secretary and Treasurer, Mrs. B. Murphy; Sister A. Kenny.
LANG LANG—President, Mrs. S. Delaney; Hon. Secretary, Mrs. M. Shannon; Hon. Treasurer, Mrs. W. Adams; Sister-in-Charge, Sister M. E. Wilson.
LASCELLES—President, Mrs. C. D. McLean; Hon. Secretary, Mrs. E. R. McGregor; Sister-in-Charge, Sister E. Jones.
LEITCHVILLE—President, Mrs. N. Goulding; Hon. Secretary and Treasurer, Mrs. G. Keith; Sister-in-Charge, Sister J. Forrester.
LEONGATHA—President, Mrs. Y. Leslie; Hon. Secretary, Mrs. D. Potter; Hon. Treasurer, Mrs. L. Young; Sister-in-Charge, Sister H. Chandler.
LEXTON—President, Mrs. M. Hobson; Hon. Secretary and Treasurer, Mrs. J. V. Briody; Sister-in-Charge, Sister J. McCully.
LILYDALE—President, Mrs. Mosley; Hon. Secretary, Mrs. A. Stewart; Hon. Treasurer, Mrs. B. Dawes; Sister-in-Charge, Sister T. J. Gordon.
LISMORE—President, Mrs. J. Dunn; Hon. Secretary and Treasurer, Mrs. N. A. Grant; Sister-in-Charge, Sister S. M. Ditty.
LOCH—President, Mrs. Hohmuth; Hon. Secretary, Mrs. King; Sister-in-Charge, Sister A. J. Barry.
LOCKINGTON—President, Mrs. G. Clee; Hon. Secretary and Treasurer, Mrs. N. Mancer; Sister-in-Charge, Sister M. Nicol.
LONGWARRY—President, Mrs. Y. Little; Hon. Secretary and Treasurer, Mrs. H. Propoch; Sister-in-Charge, Sister Robertson.
LORNE—President, Mrs. R. Harris; Hon. Secretary, Mrs. J. Bateman; Hon. Treasurer, Mrs. J. Higgins; Sister-in-Charge, Sister E. Jasper.
LOWER PLENTY—President, Mr. J. Fairweather; Hon. Secretary, Mrs. L. W. Goom; Hon. Treasurer, Mrs. K. Brouwer; Sister-in-Charge, Sister R. A. Stubbs.
MACARTHUR—President, Mrs. M. Watson; Hon. Secretary and Treasurer, Mrs. A. F. Cowland; Sister-in-Charge, Sister M. A. Swinton.
MACEDON—President, Mrs. S. Millard; Hon. Secretary and Treasurer, Mrs. D. Daly; Sister-in-Charge, Sister M. O'Connor.
MAFFRA—President, Mrs. H. Brodie; Hon. Secretary, Mrs. I. J. Goodwin; Hon. Treasurer, Mrs. M. Hunt; Sister-in-Charge, Sister M. Foley.
MALDON—President, Mrs. P. Fitzpatrick; Hon. Secretary, Mrs. E. Fitzpatrick; Hon. Treasurer, Mrs. N. Smith; Sister-in-Charge, Sister J. Nicholas.
MALVERN—(Chadstone, Malvern, Malvern East, Malvern South, Tooronga); President, Mrs. A. G. Morton; Hon. Secretary, Mrs. D. J. James; Hon. Treasurer, Mrs. W. Stephens; Sisters-in-Charge, Sisters T. Kirchner, J. Thomson, M. Stewart, M. Brock, E. Stafford.

MANANGATANG—President, Mrs. S. O'Shannessy; Hon. Secretary, Mrs. M. Chaw; Hon. Treasurer, Mrs. M. Blenkhorn; Sister-in-Charge, Sister Edmunds.

MANSFIELD—(Bonnie Doon, Mirimbah and Mansfield); President, Mr. W. Friday; Hon. Secretary, Mr. R. Womersley; Sister-in-Charge, Sister L. Renkin.

MARNOO—President, Mrs. R. Reading; Hon. Secretary, Mrs. R. Barham; Hon. Treasurer, Mrs. R. Webb; Sister-in-Charge, Sister V. J. Evans.

MARYBOROUGH—President, Mrs. Richards; Hon. Secretary, Mrs. Graham; Hon. Treasurer, Mrs. Moore; Sister-in-Charge, Sister N. E. Greer.

MARYKNOLL—President, Mrs. Noonan; Hon. Secretary and Treasurer, Mrs. Staindl; Sister-in-Charge, Sister B. Ramsey.

MARYSVILLE—President, Mrs. L. Potter; Hon. Secretary, Mrs. V. Page; Hon. Treasurer, Mrs. E. Smith; Sister-in-Charge, Sister E. Sadler.

MEENIYAN—President, Mrs. J. Considine; Hon. Secretary, Mrs. G. Hamilton; Hon. Treasurer, Mrs. J. Jeffries; Sister-in-Charge, Sister Chandler.

MELTON—President, Mrs. M. Jongbloed; Hon. Secretary and Treasurer, Mrs. L. Wallace; Sister-in-Charge, Sister M. Smith.

MERBEIN—President, Mrs. D. C. Duffield; Hon. Secretary, Mrs. A. McKinnon; Hon. Treasurer, Mrs. M. Fletcher; Sister-in-Charge, Sister A. J. Carr.

MERBEIN SOUTH—Sister-in-Charge, Sister A. J. Carr.

MEREDITH—President, Mrs. G. Stark; Hon. Secretary, Mrs. G. A. Taylor; Hon. Treasurer, Mrs. Van Briechnan; Sister-in-Charge, Sister Jasper.

MERRIGUM—President, Mrs. Ratcliff; Hon. Secretary, Mrs. Tucknott; Sister-in-Charge, Sister J. E. Clements.

MERINGUR—President, Mrs. C. Matthews; Hon. Secretary and Treasurer, Mrs. E. Shaw; Sister-in-Charge, Sister Northcott.

MERINO—President, Mrs. G. Nolte; Hon. Secretary, Mrs. A. C. Goodes; Hon. Treasurer, Mrs. N. O'Brien; Sister-in-Charge, Sister McCombe.

MILDURA—Sister-in-Charge, Sister E. M. Goldney.

MONBULK—President, Mrs. K. Wellington; Hon. Secretary and Treasurer, Mrs. F. Lane; Sister-in-Charge, Sister T. Gordon.

MONTMORENCY—President, Dr. K. I. A. Alexander; Hon. Secretary, Mrs. D. Hibbit; Hon. Treasurer, Mr. C. Havik; Sister-in-Charge, Sister R. A. Stubbs.

MONTROSE—President, Mrs. J. Cameron; Hon. Secretary, Mrs. W. Ramadge; Hon. Treasurer, Mrs. M. Thatcher; Sister-in-Charge, Sister B. Knowles.

MOOROOLBARK—President, Mr. Mawby; Hon. Secretary, Mr. Coulsell; Hon. Treasurer, Mr. Irving; Sister-in-Charge, Sister B. Stephens.

MORNINGTON—President, Miss S. D. Gillett; Hon. Secretary and Treasurer, Mrs. I. Charlwood; Sister-in-Charge, Sister N. Emmerson.

MORTLAKE—President, Mrs. G. Woodhams; Hon. Secretary and Treasurer, Mrs. W. W. Smith; Sister-in-Charge, Sister H. Kerr.

MOYSTON—President, Mrs. Davies; Hon. Secretary, Mrs. Williams; Sister-in-Charge, Sister K. Turner.

MURRABIT—President, Mrs. N. Willoughby; Hon. Secretary and Treasurer, Mrs. W. Laursen; Sister-in-Charge, Sister N. Hayes.

MT. DANDENONG—President, Mrs. M. E. Moorby; Hon. Secretary, Mrs. D. C. Peters; Hon. Treasurer, Mrs. E. Soward; Sister-in-Charge, Sister M. B. Knowles.

MT. EGERTON—President, Mrs. B. Davidson; Hon. Secretary and Treasurer, Mrs. W. N. Egan; Sister-in-Charge, Sister M. Smith.

MT. ELIZA—Sister-in-Charge, Sister M. N. Emmerson.

MT. EVELYN—President, Mrs. J. Trimmell; Sister-in-Charge, Sister M. B. Knowles.

NANDALY—President, Mrs. Y. Elliot; Hon. Secretary and Treasurer, Mrs. R. N. Stacey; Sister-in-Charge, Sister J. Thomas.

NAR-NAR-GOON—President, Mrs. N. Edwards; Hon. Secretary, Mrs. E. Taylor; Hon. Treasurer, Mrs. M. Arnold; Sister-in-Charge, Sister Ramsey.

NATHALIA—President, Mrs. V. J. Dohnt; Hon. Secretary, Mrs. B. McNamara; Hon. Treasurer, Mrs. G. Limbrick; Sister-in-Charge, Sister J. O'Malley.

NAVARRÉ—President, Mrs. L. Leary; Hon. Secretary, Mrs. R. Bibby; Hon. Treasurer, Mrs. K. Parry; Sister-in-Charge, Sister Kenny.

NEERIM JUNCTION—President, Mrs. L. Olsson; Hon. Secretary, Mrs. R. Mullet; Sister-in-Charge, Sister D. Roberts.

NEERIM SOUTH—President, Mrs. J. Delzoppo; Hon. Secretary, Mrs. R. Pratt; Hon. Treasurer, Mrs. Hamono; Sister-in-Charge, Sister D. Roberts.

NEWBOROUGH—President, Mr. R. Wakefield; Hon. Secretary, Mrs. Hunter; Sister-in-Charge, Sister E. E. Haysmith.

NEWBOROUGH EAST—President, Mr. Aldred; Hon. Secretary, Mrs. Andrews; Hon. Treasurer, Mr. Pittaway; Sister-in-Charge, Sister E. E. Haysmith.

NEWRY—President, Mrs. L. Carrollam; Hon. Secretary and Treasurer, Mrs. M. Peel; Sister-in-Charge, Sister P. O'Brien.

NEWTOWN AND CHILWELL—(Ryan's Street, Russell Street and Ruthven Street); President, Mrs. E. G. Ruxton; Hon. Secretary, Mrs. C. Vickers-Willis; Hon. Treasurer, Mrs. R. A. Cook; Sisters-in-Charge, Sisters M. E. Gibbs, G. L. Czipo, M. E. Gibbs.

NOOJEE—President, Mrs. L. Fox; Hon. Secretary, Mrs. Waine; Sister-in-Charge, Sister D. S. Roberts.

NULAWIL—President, Mrs. M. Bennett; Hon. Secretary, Mrs. B. Smith; Hon. Treasurer, Mrs. L. Hogan; Sister-in-Charge, Sister J. D. Thomas.

NUMURKAH—President, Mrs. C. Stonehouse; Hon. Secretary, Mrs. A. Collie; Hon. Treasurer, Mrs. T. Brown; Sister-in-Charge, Sister Knight.

NUNAWADING—(Blackburn, Blackburn South, Forest Hill, Mitcham, Nunawading, Vermont); Nunawading City Council; Sisters-in-Charge, Sisters G. Padgam, N. Plunkett, G. Rennie, G. McNair, P. McCahon, L. Horton.

NYAH—President, Mrs. B. McLean; Hon. Secretary, Mrs. M. E. Looney; Sister-in-Charge, Sister E. Lockhart.

NYAH WEST—President, Mrs. N. Wilkinson; Hon. Secretary, Mrs. A. Thindred; Sister-in-Charge, Sister E. Lockhart.

NYORA—President, Mrs. F. Haylen; Hon. Secretary and Treasurer, Mrs. W. Smith; Sister-in-Charge, Sister A. Barry.

OAKLEIGH—(Clarinda, Clayton, Monash, Oakleigh, Oakleigh East, Oakleigh South); President, Miss C. Marriott; Hon. Secretary, Mrs. J. C. Phillips; Hon. Treasurer, Mrs. V. Waddington; Sisters-in-Charge, Sisters J. Nicholson, L. M. Price, F. Watson, McEwan, F. Smith.

OCEAN GROVE—President, Mrs. Hose; Hon. Secretary, Mrs. O'Brien; Sister-in-Charge, Sister E. Hewish.

OFFICER—President, Mrs. B. Burgess; Hon. Secretary, Mrs. P. Barlee; Hon. Treasurer, Mrs. A. Whiteside; Sister-in-Charge, Sister P. Pattison.

ORFORD—President, Mrs. R. Nicholls; Hon. Secretary and Treasurer, Mrs. V. Crow; Sister-in-Charge, Sister M. A. Swinton.

PAKENHAM—Hon. Secretary, Mrs. D. McKee; Hon. Treasurer, Mrs. G. McGregor; Sister-in-Charge, Sister E. C. Keon.

PATCHEWOLLOCK—President, Mrs. J. Young; Hon. Secretary and Treasurer, Mrs. E. McLean; Sister-in-Charge, Sister E. Jones.

PEARCEDALE—President, Mr. W. Bosse; Hon. Secretary and Treasurer, Mrs. S. Damon; Sister-in-Charge, Sister Honeyman.

PENSHURST—President, Mrs. A. Sparks; Hon. Secretary, Mrs. D. Kelly; Hon. Treasurer, Mrs. K. Finlay; Sister-in-Charge, Sister H. Kerr.

PIANGIL—President, Mrs. N. Jager; Hon. Secretary and Treasurer, Mrs. B. McFarlane; Sister-in-Charge, Sister E. Lockhart.

PIRRON YALLOCK—President, Mrs. F. Lang; Hon. Secretary, Mrs. T. Missen; Hon. Treasurer, Mrs. D. A. Reddie; Sister-in-Charge, Sister M. L. Rust.

POMONAL—(Route Visited), Stawell Shire; Sister-in-Charge, Sister V. J. Evans.

POOWONG—President, Mrs. Commerford; Hon. Secretary and Treasurer, Mrs. Colquhoun; Sister-in-Charge, Sister Barry.

PORTARLINGTON—President, Mrs. M. Lincoln; Hon. Secretary, Mrs. K. Bell; Hon. Treasurer, Mrs. G. Stevens; Sister-in-Charge, Sister Hewish.

PORT FAIRY—President, Mrs. E. Sproal; Hon. Secretary, Mrs. F. Watson; Hon. Treasurer, Mrs. K. Dyson; Sister-in-Charge, Sister M. Swinton.

PORTLAND—President, Mrs. E. McDonald; Hon. Secretary, Mrs. A. Quigley; Hon. Treasurer, Cr. G. Husson; Sister-in-Charge, Sister J. Glare.

PORT MELBOURNE—(Batman Road, Liardet Street); Sisters-in-Charge, Sisters R. W. Beveridge, M. Matthews, O. Horwood, S. Warren.

QUAMBATOOK—President, Mrs. G. Ryan; Hon. Secretary, Mrs. A. Bett; Hon. Treasurer, Mrs. J. Kragt; Sister-in-Charge, Sister N. Hayes.

QUEENSCLIFF—President, Mrs. C. Crouch; Hon. Secretary, Mrs. S. Bengstrom; Hon. Treasurer, Mrs. L. Jenner; Sister-in-Charge, Sister E. B. Austin.

REDCLIFFS—President, Mrs. Ring; Hon. Secretary, Mrs. L. Bradley; Hon. Treasurer, Mrs. J. McEwan; Sister-in-Charge, Sister Northcott.

RICHMOND—(Burnley, Richmond North, Richmond South); President, Mrs. J. L. Rowe; Hon. Secretary and Treasurer, Dr. D. Officer, O.B.E.; Sisters-in-Charge, Sisters J. Webb, J. Downing, J. Hunter.

RINGWOOD—(Ringwood, Ringwood East); Sisters-in-Charge, Sisters Ahlston, L. Turnley.

ROBINVALE—President, Mrs. A. M. Hunt; Hon. Secretary, Mrs. M. D. McWilliam; Hon. Treasurer, Mrs. J. B. Fox; Sister-in-Charge, Sister R. Edmonds.

ROCHESTER—President, Mrs. G. Thompson; Hon. Secretary, Mrs. P. Werth; Hon. Treasurer, Mrs. C. M. Burley; Sister-in-Charge, Sister M. Nicoll.

ROKEWOOD—President, Mrs. R. Everett; Hon. Secretary and Treasurer, Mrs. K. Jacka; Sister-in-Charge, Sister Lonigan.

ROMSEY—President, Mrs. L. J. Coak; Hon. Secretary, Mrs. T. C. Reynolds; Hon. Treasurer, Mrs. E. P. Scanton; Sister-in-Charge, Sister M. E. O'Connor.

ROSEDALE—President, Mrs. M. Cordy; Hon. Secretary, Mrs. A. Bye; Sister-in-Charge, Sister P. O'Brien.

SALE—President, Mrs. C. Scott; Hon. Secretary, Mrs. L. Proudlock; Hon. Treasurer, Mrs. L. Riley; Sister-in-Charge, Sister Amey.

SALE EAST—Avon Shire; Sister-in-Charge, Sister M. Foley.

SANDRINGHAM—(Beumaris-Bodley Street, and Gordon Street, Beumaris North, Black Rock, Hampton, Sandringham—Abbot Street, and Grange Road); Sisters-in-Charge, Sisters M. Fenn, P. Gillespie, M. Fenn, N. Horner, P. Cane, N. Horner.

SAN REMO—President, Mrs. R. Dickie; Hon. Secretary, Mrs. K. Lacco, Junior; Hon. Treasurer, Mrs. W. Bilson; Sister-in-Charge, Sister D. Hill.

SASSAFRAS—President, Mr. D. Birrell; Hon. Secretary, Mrs. J. Neill; Hon. Treasurer, Mrs. B. Roberts; Sister-in-Charge, Sister Langley.

SEAFORD—President, Mrs. M. Murray; Hon. Secretary, Mrs. G. Porter; Hon. Treasurer, Mrs. M. Openshaw; Sister-in-Charge, Sister Olon Coyne.

SEA LAKE—President, Mrs. K. Lutze; Hon. Secretary, Mrs. R. J. Wilson; Hon. Treasurer, Mrs. L. Crouch; Sister-in-Charge, Sister J. Thomas.

SEVILLE—President, Mrs. J. Cassidy; Hon. Secretary, Mrs. R. J. Aitken; Hon. Treasurer, Mrs. K. Sibley; Sister-in-Charge, Sister Gordon.

SHELFORD—President, Mrs. L. Palmer; Hon. Secretary, Mrs. D. Smith; Hon. Treasurer, Mrs. H. Cations; Sister-in-Charge, Sister E. Jasper.

SHEPPARTON—(North Zone); President, Mrs. Carnie; Hon. Secretary and Treasurer, Mrs. Bell; Sister-in-Charge, Sister H. McClelland.
 SHEPPARTON—(South Zone); President, Mrs. K. Gale; Hon. Secretary, Miss C. I. Langham; Hon. Treasurer, Mrs. L. James; Sister-in-Charge, Sister M. Grantham.
 SHEPPARTON—(St. Andrews Road); President, Mrs. D. Hormald; Hon. Secretary, Mrs. J. Wade; Hon. Treasurer, Mrs. R. Walker; Sister-in-Charge, Sister M. J. Grantham.
 SILVAN—President, Mrs. A. Henderson; Hon. Secretary, Mrs. J. Wilken; Hon. Treasurer, Mrs. P. Chapman; Sister-in-Charge, Sister T. Gordon.
 SIMPSON—President, Mrs. McLaren; Hon. Secretary and Treasurer, Mrs. Anderson; Sister-in-Charge, Sister G. Bown.
 SKIPTON—President, Mrs. W. Shady; Hon. Secretary, Mrs. D. M. Phillips; Hon. Treasurer, Mrs. A. Thomas; Sister-in-Charge, Sister J. McCully.
 SNAKE VALLEY—President, Mrs. J. Whatley; Hon. Secretary and Treasurer, Mrs. M. Brumby; Sister-in-Charge, Sister J. McCully.
 SOUTH MELBOURNE—(Albert Park, Middle Park, South Melbourne), Committee for Albert Park — President, Mrs. N. Slivar; Hon. Secretary, Mrs. L. Rowe; Hon. Treasurer, Mrs. O. Hickey; South Melbourne and Middle Park — City Council; Sisters-in-Charge, Sisters H. Gilchrist, L. Blair, M. Wilson.
 ST. ARNAUD—President, Mrs. D. Perry; Hon. Secretary and Treasurer, Mrs. C. Silva; Sister-in-Charge, Sister A. V. Kenny.
 ST. KILDA—(Elwood, St. Kilda); City Council; Sisters-in-Charge, Sisters B. Banson, M. R. Lancaster.
 STAWELL—President, Mrs. A. Tangey; Hon. Secretary, Mrs. O. Trask; Hon. Treasurer, Mrs. M. Blay; Sister-in-Charge, Sister V. J. Evans.
 STRATFORD—President, Mrs. N. Muir; Hon. Secretary, Mrs. J. Schwab; Hon. Treasurer, Mrs. S. Martin; Sister-in-Charge, Sister M. Foley.
 STRATHMELTON—President, Mrs. J. Bennie; Hon. Secretary and Treasurer, Mrs. D. Caughey; Sister-in-Charge, Sister Knight.
 STREATHAM—President, Mrs. D. McCrow; Hon. Secretary, Mrs. J. White; Sister-in-Charge, Sister K. Turner.
 SWAN MARSH—President, Mrs. P. A. Mulheron; Hon. Secretary and Treasurer, Mrs. P. A. Whytcross; Sister-in-Charge, Sister M. Bust.
 TALEBOT—President, Mrs. R. Pryor; Hon. Secretary, Mrs. Nurse; Hon. Treasurer, Mrs. Greenwood; Sister-in-Charge, Sister E. J. McCully.
 TEMPY—President, Mrs. N. Singleton; Hon. Secretary and Treasurer, Mrs. M. McLean; Sister-in-Charge, Sister E. Jones.
 THE BASIN—President, Mrs. Brewster; Hon. Secretary, Mrs. J. Chandler; Hon. Treasurer, Mrs. Longley; Sister-in-Charge, Sister G. Cobb.
 THE SISTERS—(Mortlake Shire); Sister-in-Charge, Sister H. V. Kerr.
 THORPDAL—President, Mrs. L. Rowlings; Hon. Secretary and Treasurer, Mrs. R. Gunn; Sister-in-Charge, Sister B. Meehan.
 TIMBOON—President, Mrs. Taylor; Hon. Secretary, Mrs. Carey; Hon. Treasurer, Mrs. J. Murphy; Sisters-in-Charge, Sister G. Bown.
 TINAMBRA—President, Mrs. P. Kerr; Hon. Secretary, Mrs. J. Henry; Hon. Treasurer, Mrs. T. Gannon; Sister-in-Charge, Sister P. O'Brien.
 TOOLANG—Healesville Shire; Sister-in-Charge, Sister E. Sadlier.
 TOORADIN—President, Mrs. W. Deneveay; Hon. Secretary, Mrs. D. Lucas; Hon. Treasurer, Mrs. P. Maddern; Sister-in-Charge, Sister M. E. Wilson.
 TORQUAY—President, Mrs. W. Aldridge; Hon. Secretary, Mrs. I. McIvor; Hon. Treasurer, Mrs. L. Nairn; Sister-in-Charge, Sister T. Hendy.
 TRAFALGAR—President, Mrs. P. Dunlop; Hon. Secretary, Mrs. S. Matthews; Hon. Treasurer, Mrs. M. Bucknoll; Sister-in-Charge, Sister Meehan.
 TYNONG—President, Mrs. D. Leslie; Hon. Secretary and Treasurer, Mrs. T. Quigley; Sister-in-Charge, Sister Keon.
 ULTIMA—President, Mrs. J. Merritt; Hon. Secretary, Mrs. T. O'Brien; Hon. Treasurer, Mrs. D. Lewis; Sister-in-Charge, Sister E. Lockhart.
 UPPER FERNTREE GULLY—President, Mrs. Elliot; Hon. Secretary, Mr. Hail; Hon. Treasurer, Mr. Skelton; Sister-in-Charge, Sister O. Langley.
 UPWEY—President, Mr. R. Burton; Hon. Secretary, Mrs. L. Watkinson; Hon. Treasurer, Mrs. B. Cooke; Sister-in-Charge, Sister O. Langley.
 VILOET TOWN—President, Mrs. M. Rees; Hon. Secretary, Mrs. J. E. McPherson; Hon. Treasurer, Mrs. S. Blew; Sister-in-Charge, Sister V. Clarke.
 WANDIN NORTH—President, Mrs. K. Russell; Hon. Secretary, Mrs. W. McPherson; Hon. Treasurer, Mrs. V. Gaudion; Sister-in-Charge, Sister T. Gordon.
 WARRACKNABEAL—President, Mrs. D. Stronach; Hon. Secretary, Mrs. E. Crow; Hon. Treasurer, Mrs. D. Naylor; Sister-in-Charge, Sister G. Beckham.
 WARRAGUL—President, Mrs. H. Heatheote; Hon. Secretary, Mrs. J. Dickson; Hon. Treasurer, Mrs. J. Asling; Sister-in-Charge, Sister G. Keeble.
 WARRANDYTE—President, Mrs. W. Anderson; Hon. Secretary, Mrs. H. Goossens; Hon. Treasurer, Mrs. S. Rotherham; Sister-in-Charge, Sister Christian.
 WARRNAMBOOL—President, Mrs. D. Johnstone; Hon. Secretary, Mrs. R. Goldstraw; Hon. Treasurer, Mrs. J. Rodda; Sister-in-Charge, Sister J. Clarke.
 WATCHEM—President, Mrs. G. Reither; Hon. Secretary, Mrs. R. Merett; Hon. Treasurer, Mrs. E. Nichols; Sister-in-Charge, Sister R. Sanders.
 WAUBRA—President, Mrs. K. Tardrew; Hon. Secretary and Treasurer, Mrs. J. Reid; Sister-in-Charge, Sister J. McCully.
 WEDDERBURN—President, Mrs. Chalmers; Hon. Secretary and Treasurer, Mrs. R. Smith; Sister-in-Charge, Sister E. Roberts.

WEMEN—President, Mrs. MacFarlane; Hon. Secretary, Mrs. Hancock; Sister-in-Charge, Sister I. Edmonds.
 WERRIMUL—President, Mrs. R. Bailey; Hon. Secretary, Mrs. W. Collins; Sister-in-Charge, Sister H. Northcott.
 WICKLIFFE—President, Mrs. R. Park; Hon. Secretary, Mrs. L. Castree; Sister-in-Charge, Sister K. Turner.
 WILLAURA—President, Mrs. I. Heard; Hon. Secretary, Mrs. M. Millist; Hon. Treasurer, Mrs. J. Wilson; Sister-in-Charge, Sister K. Turner.
 WINCHELSEA—President, Mrs. A. Wainwright; Hon. Secretary, Mrs. H. McIntyre; Hon. Treasurer, Mr. W. K. Mathison; Sister-in-Charge, Sister E. Jasper.
 WODONGA—President, Mrs. M. Whitehead; Hon. Secretary, Mrs. E. Howard; Hon. Treasurer, Mrs. B. MacGreggor; Sister-in-Charge, Sister A. J. Hedges.
 WONTHAGGI—President, Mrs. Quilford; Hon. Secretary and Treasurer, Mrs. J. Jones; Sister-in-Charge, Sister D. Hill.
 WOODEND—President, Mrs. Armstrong; Hon. Secretary, Mrs. C. Heyman; Hon. Treasurer, Mrs. A. O'Brien; Sister-in-Charge, Sister O'Connor.
 WOOMELANG—President, Mrs. S. Donnan; Hon. Secretary, Mrs. L. Knights; Hon. Treasurer, Mrs. A. Wilkins; Sister-in-Charge, Sister Jones.
 WOORINEN SOUTH—President, Mrs. M. Baber; Hon. Secretary, Mrs. J. Ladd; Hon. Treasurer, Mrs. J. Domaille; Sister-in-Charge, Sister Lockhart.
 WOORNDOO—Mortlake Shire; Sister-in-Charge, Sister H. V. Kerr.
 WYCHEPROOF—President, Mrs. J. Rolland; Hon. Secretary, Mrs. A. Baylard; Hon. Treasurer, Mrs. Tippett; Sister-in-Charge, Sister J. Thomas.
 YAAPEET—President, Mrs. Eastman; Hon. Secretary and Treasurer, Mrs. Matthews; Sister-in-Charge, Sister E. Jones.
 YALLA-Y-POORA—President, Mrs. K. Armstrong; Hon. Secretary, Mrs. R. Hutchinson; Sister-in-Charge, Sister K. Turner.
 YALLOURN NORTH—President, Mrs. M. O'Neill; Hon. Secretary, Mrs. Foley; Hon. Treasurer, Mr. Dwyer; Sister-in-Charge, Sister E. Haysmith.
 YAMBUK—President, Mrs. B. Arnold; Hon. Secretary, Mrs. W. Sinnott; Sister-in-Charge, Sister M. A. Swinton.
 YARRA GLEN—President, Mrs. H. Rodwell; Hon. Secretary, Mr. R. O'Gorman; Hon. Treasurer, Mrs. B. Emary; Sister-in-Charge, Sister E. Sadlier.
 YARRAGON—President, Mrs. C. Avan; Hon. Secretary, Mrs. Bayley; Hon. Treasurer, Mrs. P. Chacker; Sister-in-Charge, Sister Meehan.
 YARRAWONGA—President, Mrs. L. Zehntner; Sister-in-Charge, Sister E. Roberts.
 YEA—President, Mrs. I. Borrie; Hon. Secretary, Mrs. L. Jackson; Hon. Treasurer, Mrs. C. Habel; Sister-in-Charge, Sister H. Williamson.

VICTORIAN BABY HEALTH CENTRES ASSOCIATION

GRANTS AND DONATIONS — 1965-66

Grants from Trust Funds:

| | | |
|---|------------|------------|
| Trustees Alfred Felton Estate | \$1,400.00 | |
| The H. V. McKay Charitable Trust | 700.00 | |
| Thomas Baker (Kodak), Alice Baker and Eleanor Shaw Benefactions | 600.00 | |
| Trustees, Alfred Edments Estate | 300.00 | |
| Trustees E. G. Batchelder Estate | 209.16 | |
| Trustees Edward Wilson Estate | 200.00 | |
| Trustees Henry Gyles Turner Estate | 200.00 | |
| Trustees J. R. MacPherson Trust | 100.00 | |
| Trustees William Heath Estate | 80.00 | |
| The David Syme Charitable Trust | 50.00 | |
| | | \$3,839.16 |

Annual Subscriptions:

| | | |
|---------------------------|--------|---------|
| Mrs. J. M. Gardiner | \$6.30 | |
| Mrs. T. Orde | 4.00 | |
| Mrs. R. Dickinson | 4.20 | |
| Mrs. E. S. A. Bell | 4.20 | |
| Mrs. H. Roland | 4.20 | |
| Mrs. A. McCutcheon | 2.00 | |
| Mrs. T. Wood | 2.00 | |
| Mrs. M. Ryan | 2.00 | |
| | | \$28.90 |

Municipal Councils:

| | | |
|------------------------------------|---------|---------|
| Dandenong City Council | \$10.00 | |
| South Melbourne City Council | 10.00 | |
| Shire of Corio | 8.00 | |
| Shire of Goulburn | 2.00 | |
| | | \$30.00 |

Donations from Schools in appreciation of Mothercraft Lectures:

| | | |
|--|---------|---------|
| Box Hill Girls' Technical School | \$31.50 | |
| "Fintona" Girls' School | 10.50 | |
| "Penleigh" Presbyterian Ladies College | 10.50 | |
| | | \$52.50 |

HOSPITALS & CHARITIES WASTE PAPER AND CARDBOARD APPEAL

\$2,561.60

VICTORIAN GOVERNMENT GRANT (Mothercraft Lecturing)

1,200.00

GRANTS AND DONATIONS — QUEEN ELIZABETH HOSPITAL

| | | |
|---|----------|------------|
| Trustees Collier Custodian | \$500.00 | |
| Trustees Sir Wm. Angliss Charitable Trust | 400.00 | |
| Trustees A. M. White Estate | 200.00 | |
| Trustees Percy Baxter Charitable Trust | 200.00 | |
| Trustees Sir Walter Leitch Estate | 111.88 | |
| Trustees Pethard Tarax Charitable Trust | 100.00 | |
| Trustees Werge Batters Estate | 100.00 | |
| Trustees Walter and Eliza Hall Trust | 100.00 | |
| | | \$1,711.88 |
| Surrey Hills Auxiliary | \$405.96 | |
| Hospital Sunday Collection (Allocation) | 288.75 | |
| Mr. Hayman | 80.00 | |
| G. J. Coles & Co. Staff | 70.00 | |
| Victoria Charity Race Meetings | 62.81 | |
| "Bing Boys" | 42.00 | |
| Joe White Maltings Ltd. | 40.00 | |
| Proceeds Mr. Newton's Garden—per Mrs. T. Orde | 32.20 | |
| Note Printing Branch Welfare Fund | 24.00 | |
| Pilven Printing Services | 21.00 | |
| "Sun News Pictorial" | 20.00 | |
| Robison Brothers and Co. Pty. Ltd. | 12.00 | |
| Carlton & United Breweries | 10.50 | |
| Kraft Foods Ltd. | 10.50 | |
| Commercial Travellers' Association | 10.00 | |
| The Victoria Ltd. | 10.00 | |
| Miss Julie Lawson and friends | 8.00 | |
| Mrs. M. L. J. Mason | 8.00 | |
| Mrs. Roland | 6.30 | |
| Mrs. D. Rapke | 6.30 | |
| Anonymous | 6.30 | |
| Gregory Steel Products | 6.00 | |
| Mrs. W. Stephens | 5.00 | |
| Mr. Thomas Baillie | 4.20 | |
| Shell Company of Australia Ltd. | 4.20 | |
| Mrs. L. E. P. Moran | 4.20 | |
| Gippsland & Northern Co-operative Co. Ltd. | 2.50 | |
| Michaelis Hallenstein & Co. Pty. Ltd. | 2.10 | |
| Vinegar Co. of Australia | 2.10 | |
| Australian Bank Officials' Association | 2.10 | |
| Heidelberg Branch — Country Women's Association | 2.10 | |
| Miss B. Allen | 2.00 | |
| Mrs. T. Orde | 2.00 | |
| | | \$1,213.12 |

Donations from Schools:

| | | |
|---------------------------------|---------|---------|
| Ripponlea State School | \$30.00 | |
| Preston Technical College | 20.00 | |
| | | \$50.00 |

New Building Appeal:

| | | |
|-----------------------------------|----------|----------|
| Riverside Avenue Card Group | \$200.00 | |
| Dr. M. Wadds | 100.00 | |
| | | \$300.00 |

Baby Health Centre Committees:

| | | |
|-------------------|---------|---------------------------|
| Sandringham | \$31.50 | |
| Brighton | 18.95 | |
| Romsey | 10.00 | |
| Malvern | 8.00 | |
| Healesville | 4.20 | |
| | | <u> </u> \$72.65 |

Business Men's Committee of the Queen Elizabeth Hospital for Mothers and Babies:

| | | |
|----------------------------------|------------|------------------------------|
| Doll Pageant | \$2,580.47 | |
| Tivoli Command Performance | 150.00 | |
| | | <u> </u> \$2,730.47 |

Lord Mayor's Fund:

| | | |
|----------------------------------|----------|----------------------------|
| General Monies of the Fund | \$565.95 | |
| | | <u> </u> \$565.95 |

Government Grant through Health Department:

| | | |
|---|------------|------------------------------|
| Via City of Melbourne — Subsidy for Queen Elizabeth Baby Health Centre from Health Dept. | \$1,500.00 | |
| | | <u> </u> \$1,500.00 |

Municipal Donations:

| | | |
|--------------------------------|----------|----------------------------|
| Sunshine City Council | \$100.00 | |
| Caulfield City Council | 50.00 | |
| Camberwell City Council | 20.00 | |
| Box Hill City Council | 10.50 | |
| Malvern City Council | 10.00 | |
| Sandringham City Council | 8.40 | |
| Shire of Colac | 2.00 | |
| | | <u> </u> \$200.90 |

| | | |
|------------------------------|---------|--|
| "Tongala Scholarships" | \$52.50 | |
|------------------------------|---------|--|

Government Grants:**Victorian Government —**

| | |
|---|-------------|
| Queen Elizabeth Hospital for Mothers and Babies | \$8,336.22 |
| Hospitals and Charities Commission (Grants for Maintenance) | \$19,500.00 |
| Hospitals and Charities Commission Special Maintenance | \$4,320.00 |
| Hospital Benefits (Commonwealth Dept. of Health) | \$2,312.00 |
| Government of Victoria — Social Welfare Department | \$3,139.71 |

**VICTORIAN BABY HEALTH CENTRES ASSOCIATION
QUEEN ELIZABETH HOSPITAL**

BALANCE SHEET AS AT 30th JUNE, 1966

(To Nearest \$)

| LIABILITIES | | ASSETS | |
|---|---------|--|--------|
| Sundry Creditors | \$8,753 | Cash at Bank — | |
| Expenses Accrued | 200 | Maintenance | 3,072 |
| Cot Endowment Fund | 384 | Cot Endowment Fund | 384 |
| Government Building Trust Fund | 614 | Government Building Trust Fund | 614 |
| New Building Appeal Fund | 300 | New Building Appeal | 300 |
| Sir Herbert and Lady Olney Prize Fund | 662 | | 4,370 |
| Building Fund — Family Guidance Clinic — | | Cash in Hand | 21 |
| Original Amount | 13,370 | Prize Fund — | |
| Income from Investments to | | Investments at Cost | 599 |
| 30/6/65 | \$5,959 | Sundry Debtors | 9 |
| Income from Investments for | | Cash at Bank | 54 |
| year to 30/6/66 | 543 | | 662 |
| | 6,502 | Building Fund — Family Guidance Clinic — | |
| | 19,872 | Investments at Cost | 14,188 |
| Less Transfer to Memorial Fund | | Cash at Bank | 4,484 |
| 1961/62 | 8,000 | | 18,672 |
| | 11,872 | Isabel Younger Ross Memorial Fund — | |
| Plus Transfer from Memorial Fund | | Investments at Cost | 1,742 |
| 1962/63 | 1,800 | Cash at Bank | 360 |
| Transfer from Q.E. Centre | | | 2,102 |
| 1962/63 | 5,000 | Patients' Fees Outstanding | 15,476 |
| | 6,800 | Sundry Debtors — | |
| | 18,672 | Ordinary | 251 |
| Isabel Younger Ross Memorial Fund | 2,102 | Margaret White | 50 |
| Hospital Capital | 213,009 | | 301 |
| | | Prepayments | 146 |
| | | Land | 13,000 |

| | |
|---------------------------------|--------|
| Maintenance Fund — | |
| Balance at 30/6/65 | 11,690 |
| Plus Transfer from Hospital | |
| Capital | 3,274 |
| Transfer from Travelling | |
| Centre — cash at Bank | 26 |
| | 3,300 |
| | 14,990 |
| Less Deficit for the year | 4,927 |
| | 10,063 |

| | |
|---|---------|
| Buildings — | |
| Balance at 30/6/65 | 106,272 |
| Less Depreciation for year | 1,063 |
| | 105,209 |
| Memorial Hall — | |
| Balance at 30/6/65 | 81,142 |
| Less Depreciation for year | 811 |
| | 80,331 |
| | 185,540 |
| Plant, Machinery, Furniture and Equipment — | |
| Balance at 30/6/65 | 11,268 |
| Additions for year | 200 |
| | 11,468 |
| Less Depreciation for year | 1,140 |
| | 10,328 |
| Memorial Hall — | |
| Balance at 30/6/65 | 4,601 |
| Less Depreciation for year | 460 |
| | 4,141 |
| | 14,469 |

AUDITORS' REPORT

We report having audited the accounts of the Queen Elizabeth Hospital for Mothers and Babies for the twelve months ended 30th June, 1966, and in our opinion the Balance Sheets and Accounts have been properly drawn up so as to give a true and fair view of the affairs of the Hospital according to the best of our information and the explanations given to us and as shown by the books. The accounting and other records examined by us are, in our opinion, properly maintained.

BRENTNALL, MEWTON & BUTLER,
Chartered Accountants.

Melbourne, 27th September, 1966.

\$254,759

\$254,759

VICTORIAN BABY HEALTH CENTRES ASSOCIATION
QUEEN ELIZABETH HOSPITAL
STATEMENT OF INCOME AND EXPENDITURE FOR TWELVE MONTHS ENDED 30th JUNE, 1966
(To nearest \$)

| | | | |
|--|----------|--|----------|
| To Provisions | \$11,143 | By Government Grants | \$35,296 |
| „ Surgery and Dispensary | 1,047 | „ Municipal Grants | 1,701 |
| „ Domestic | 13,147 | „ Auxiliary Workers' Efforts and Entertainments | 3,136 |
| „ Salaries and Wages | 46,107 | „ Hospital Sunday and Lord Mayor's Fund | 855 |
| „ Miscellaneous and Administration | 3,210 | „ Donations | 641 |
| „ Establishment Charges | 18,732 | „ Patients' Fees | 40,821 |
| | | „ Hospital Benefits Fund | 2,312 |
| | | „ Trainees' Fees | 840 |
| | | „ Hire of Hall | 1,145 |
| | | „ Legacies | 1,712 |
| | | „ Deficit for the year transferred to Maintenance Fund | 4,927 |
| | \$93,386 | | \$93,386 |

VICTORIAN BABY HEALTH CENTRES ASSOCIATION
BALANCE SHEET AS AT 30th JUNE, 1966
(To Nearest \$)

| LIABILITIES | ASSETS | | |
|--|----------|--|----------|
| Sir George Cuscaden Memorial Balance | \$28 | Cash at Bank — | |
| Miss Grace Turner Legacy | 10,480 | The National Bank of Australasia Limited — | |
| Sir Walter Leitch Bequest | 164 | Sir George Cuscaden | |
| Margaret E. White Trust | 1,040 | Memorial | \$28 |
| Sundry Creditors | 409 | Miss Grace Turner Legacy | 2,375 |
| | | Sir Walter Leitch Bequest | 164 |
| | | Margaret E. White Trust | 40 |
| Bank Overdraft — | | | \$2,607 |
| The National Bank of Australasia Limited — | | The State Savings Bank of Victoria — | |
| General Account | 3,473 | General Account (389174) | 2,784 |
| | | Country Work Account | |
| | | (2/620778) | 3,224 |
| General Fund — | | | |
| Balance at 30th June, 1965 | \$5,256 | | 6,008 |
| Plus Surplus for the year | 348 | Investments at Cost — | |
| | 5,604 | \$3,000 Gas and Fuel Debenture Stock plus interest accrued | 8,105 |
| | | Margaret E. White Trust — | |
| | | \$1,000 S.E.C. Inscribed Stock | |
| | | 5%, 1/6/1983 | 1,000 |
| | | | 9,105 |
| | \$21,198 | Cash in Hand | 39 |
| | | Prepayments | 40 |
| | | Sundry Debtors | 1,446 |
| | | Furniture and Equipment at 1955 Valuation plus additions at cost | 1,953 |
| | | | \$21,198 |

Audited and found correct,

BRENTNALL, MEWTON & BUTLER, Chartered Accountants
Melbourne, 27th September, 1966.

A. J. G. SINCLAIR, O.B.E., J.P.,
Hon. Treasurer.

GENERAL ACCOUNT
STATEMENT OF INCOME AND EXPENDITURE FOR YEAR ENDED 30th JUNE, 1966

| | | | |
|---|---------|--|---------|
| To Salaries, Secretarial and Lecturing | \$4,470 | By Grants and Donations | \$3,902 |
| „ Postages and General Expenses | 339 | „ Government Subsidy — Lecturing Sister | 1,200 |
| „ Expenses — Lecturing Sister | 454 | „ Hospitals and Charities Waste Paper Appeal | 2,582 |
| „ Printing and Stationery | 1,071 | „ Lecture Fees | 52 |
| „ Telephone | 137 | „ Interest Received | 160 |
| „ Audit Fees | 90 | „ Sale of Patterns, Leaflets and Badges | 8 |
| „ Repairs and Maintenance — Office | | | |
| Machines | 60 | | |
| „ Grants to Centres | 320 | | |
| „ Quarterly Magazine— | | | |
| Costs | \$2,067 | | |
| Less, Sales, Subscriptions Advertisements and Donations | 1,452 | | |
| | 615 | | \$7,904 |
| „ Surplus for the year | \$7,556 | | |
| | 348 | | |
| | \$7,904 | | \$7,904 |

VICTORIAN BABY HEALTH CENTRES ASSOCIATION
THE ISABEL YOUNGER ROSS MEMORIAL FUND
STATEMENT OF RECEIPTS AND DISBURSEMENTS TO 30th JUNE, 1966
 (To nearest \$)

| | |
|--|---|
| <div style="text-align: right; margin-bottom: 5px;">56</div> To Donations previously acknowledged \$28,758 „ Income from Investments to 30th June, 1965 \$7,594 „ Income from Investments to 30th June, 1966 98 _____ Total Income from Investments 7,692 „ Income from Estate late Mrs. M. Rogers 17,350 „ Proceeds of Garden Fete 1,048 „ Proceeds of Raffle 100 „ Government Grants 30,134 „ Transfer from Family Guidance Clinic 8,000 „ Transfer from Travelling Centre 1,888 _____ \$94,970 _____ | By Current Investments Purchased— (Face Value, \$1,800) — Cost \$1,742 „ Memorial Hall— Building and Paving Costs \$79,312 Renovations 134 Acoustic Design Report and Service 1,200 Garden Costs 2,956 M.M.B.W. Drainage Plan 10 _____ 83,612 Furniture, Furnishings and Fittings 5,530 Commemorative Plaque 24 Wall Clock 24 Public Address System 328 Piano 350 _____ 6,256 „ Transfer to Family Guidance Clinic 3,000 „ The National Bank of Australasia Limited 360 _____ \$94,970 _____ |
|--|---|

Audited and found correct,
 BRETNALL, MEWTON & BUTLER, Chartered Accountants.
 Melbourne, 27th September, 1966.

A. J. G. SINCLAIR, O.B.E., J.P.,
 Hon. Treasurer.

THE QUEEN ELIZABETH HOSPITAL
FOR MOTHERS AND BABIES
96 Keppel Street, Carlton

NEEDS YOUR HELP

Form of Bequest Clause
Which may be included in a Will

I, bequeath
to the Queen Elizabeth Hospital for Mothers and Babies, 96
Keppel Street, Carlton, Melbourne, in the State of Victoria
..... (here state bequest),
and I direct that the said bequest be applied to *.....
.....Fund. I further direct that the said bequest
shall be paid free of duty, and that the receipt of the
Treasurer for the time being of the Queen Elizabeth Hospital
for Mothers and Babies shall be sufficient discharge for the
payment thereof.

*Here insert one of the following funds — Building or Equipment.
Maintenance.

The Queen Elizabeth Hospital for Mothers and Babies invites you
to assist its work by —

Contributing to Building or Equipment funds.

Gifts of eggs, flowers, fruit, linen, babies' clothing, etc.

Joining or forming an Auxiliary.

All gifts will be gratefully acknowledged.

Donations of \$2.00 or more to the Hospital are allowable
as deductions for income tax purposes.