

Victorian Baby Health Centres
Association

FORTY-SEVENTH

Annual Report

of

CENTRAL
COUNCIL

1964-65



Headquarters:
110 KEPPEL STREET, CARLTON
Telephones: 34-4997, 34-5385

AIMS AND OBJECTS OF THE ASSOCIATION



1. To safeguard the health of mothers and babies.
2. To encourage the breast feeding of infants.
3. To equip and maintain a Hospital and Babies Home, and Infant Welfare and Mothercraft Training School, with Model Baby Health Centre for:
 - (a) The special training of Infant Welfare Sisters and Mothercraft Nurses.
 - (b) The provision of education for mothers with a view to enabling them to bring up their children in accordance with modern health principles.
 - (c) The provision of accommodation for the education and care of mothers and babies, especially nursing mothers, and for difficult, delicate or premature babies who may require special investigation and expert care in regard to their rearing, and so that where mothers in poor, necessitous or destitute circumstances are so accommodated and maintained, the Association shall contribute towards their upkeep from its funds received voluntarily for the purpose.
4. To co-operate with School and other authorities in giving teaching to classes of school girls and young women with the view of gaining their sympathy and interest in the proper care and nurture of babies and young children.
5. To arrange for organised teaching to women on the care of the—
 - (a) expectant mother,
 - (b) the mother, and
 - (c) children,and to disseminate such knowledge by every available means.
6. To co-operate with all present or future organisations working for the same objects.

VICTORIAN BABY HEALTH CENTRES ASSOCIATION Incorporated

1964-65

Patroness:

LADY DELACOMBE

President:

Mr. M. V. ANDERSON

Life Members:

Miss TOPE, Miss HODGENS, Miss R. STRACHAN,
Mr. and Mrs. W. HOWARD. Mrs. E. S. A. BELL

Vice-Presidents:

Mrs. W. KERNOT, M.B.E., Mrs. N. G. IBBOTT, M.B.E., J.P.

Executive Committee:

Cr. NOLA BARBER	Dr. W. A. KEMP, O.B.E., J.P.
Dr. DORA BIALESTOCK	Mrs. T. J. ORDE
Senator M. BREEN, O.B.E., J.P.	Mrs. H. ROLAND
Mrs. J. M. GARDINER	Mrs. W. STEPHENS
Cr. M. H. GERLACH	Dr. STANLEY WILLIAMS

Hon. Treasurer:

Cr. A. J. G. SINCLAIR, O.B.E., J.P.

Hon. Secretary:

Dr. DORIS OFFICER, O.B.E.

Secretary:

Miss M. G. LUMMIS

Hon. Solicitors:

Messrs. MOULE, HAMILTON & DERHAM

Auditors:

Messrs. BRETNALL, MEWTON & BUTLER

Queen Elizabeth Hospital for Mothers and Babies:

96 Keppel Street, Carlton, N.3

Telephone: 34-2519

Hon. Consulting Paediatrician: Professor V. L. COLLINS

Hon. Medical Officers: Dr. KATE CAMPBELL, C.B.E.

Dr. ELIZABETH TURNER

Dr. RUTH WALKER

Dr. MARGERY WADDS

Hon. Medical Officer to Staff: Dr. HELEN BYRNE

Matron: Miss E. M. BUXTON

Lecturing Sister: Sister M. BURGESS

V.B.H.C.A. Central Office:

110 Keppel Street, Carlton.

Telephones: 34-4997, 34-5385

VICTORIAN BABY HEALTH CENTRES ASSOCIATION

Incorporated

DELEGATES REPRESENTING HOSPITALS, SOCIETIES, Etc.

Alfred Hospital	Dr. Stanley Williams
Australian Medical Association	Mrs. R. Bradshaw
Country Women's Association	Mrs. A. R. Hewson
Free Kindergarten Union	Mrs. N. Davidson
Girl Guides' Association	Dr. B. P. McCloskey
Health Department	Mrs. V. Meyer
Queen Victoria Hospital	Dr. Doris Officer, O.B.E.
Victorian Medical Women's Association	Mr. M. V. Anderson
Victorian Government Nominee	Mrs. E. M. Cornfoot, M.B.E.
The Royal Women's Hospital	Dr. Doris Officer, O.B.E.
Victorian Family Council	

DELEGATES REPRESENTING MUNICIPAL COUNCILS

Avon	Cr. MacLachlan
Ararat	Cr. A. W. Vanston
Bacchus Marsh	Mrs. G. H. Anderson
Ballarat	Mrs. J. M. Gardiner
Barrabool	Cr. M. H. Gerlach
Beechworth	Cr. F. McIntosh
Benalla	Cr. H. H. Wallace
Birchip	Cr. T. F. King
Box Hill	Dr. W. A. Kemp, O.B.E., J.P.
Buln Buln	Cr. A. F. Genoni
Camberwell	Cr. E. W. Raven
Castlemaine	Mrs. R. Langdon
Caulfield	Cr. A. J. Sinclair, O.B.E., J.P.
Charlton	Cr. S. B. Cossar
Chelsea	Cr. N. I. C. Barber
Cobden	Cr. L. W. Orton
Corio	Cr. J. A. Drysdale
Croydon	
Echuca	Cr. George Harvey
Eltham	Cr. J. G. Gill
Essendon	Cr. J. Williams
Fitzroy	Cr. J. A. Miller
Geelong	The Mayor of Geelong
Geelong West	Mrs. W. Kernot, M.B.E.
Glenelg	Cr. T. J. Carey, J.P.
Gordon	Cr. A. L. Thompson
Hawthorn	Cr. D. Ingersole
Huntley	Cr. H. Holmberg
Karkaroc	Cr. F. Lambert, J.P.
Kerang	Cr. W. J. McCann
Lilydale	
Maffra	Cr. G. A. Gray, J.P.
Maldon	Cr. R. McArthur, J.P.

Malvern	Cr. S. E. Stevens
Mansfield	Cr. E. G. Friday
Maryborough	Cr. W. Phelan
Melbourne	Dr. Philip Gilbert
Mildura	Cr. J. S. Bothroyd
Moorabbin	Cr. F. W. Le Page
Mortlake	Cr. R. A. D. Hood
Narracan	Cr. J. C. Balfour
Numurkah	Hon. G. C. Moss
Nunawading	Mrs. Q. Jamieson
Port Fairy	Cr. J. H. Reardon
Port Melbourne	Cr. Hon. A. Todd, M.L.C.
Richmond	
Sale	Cr. E. A. Bailey
Sandringham	The Mayor of Sandringham
South Melbourne	Dr. J. Cooper, O.B.E.
	Dr. D. Bialestock
	Cr. Doris C. Condon, J.P.
St. Kilda	Cr. E. C. Mitty
Swan Hill	Cr. E. E. Huggett
Walpeup	Cr. Murray Willersdorf
Warragul	Cr. A. B. Munro, J.P.
Wedderburn	Cr. R. Donaldson
Wonthaggi	Cr. A. Keltie, J.P.
Woorayl	Cr. R. McIndoe
Winchelsea	Cr. E. F. Guye

DELEGATES REPRESENTING BABY HEALTH CENTRES

Alvie	Mrs. C. E. Russell, Mrs. J. Eldridge.
Anglesea	Mrs. D. Gerlach, Mrs. E. Ryan.
Ararat	Mrs. C. Short.
Ballan	Mrs. J. M. Hastie, Mrs. D. Taffe.
Ballarat	Mrs. J. M. Gardiner.
Bannockburn	Mrs. J. Erwin.
Bass	Mrs. M. Argent, Mrs. M. Woodward.
Bayswater	Mrs. J. Padgham, Mrs. L. Harris.
Beaufort	Mrs. J. Crocker.
Beeac	Mrs. A. F. Lang, Mrs. W. Missen.
Belmont	Mrs. L. Brennan, Mrs. J. Dowsett.
Benalla	Mrs. F. A. Cook, Mrs. R. G. Grimwade.
Benalla West	Mrs. A. Camm, Mrs. A. Klopsteins.
Bendigo	Mrs. N. Beaton.
Bendigo North	Mrs. D. Phillips, Mrs. L. Stanton.
Bendigo South	Mrs. F. J. Mahoney.
Berriwillock	Mrs. B. R. Blight, Mrs. G. L. Simpson
Berwick	Mrs. E. Cowley, Mrs. A. Jensen.
Beulah	Mrs. C. J. Brain, Mrs. D. J. Hallam.
Birchip	Mrs. G. Rickard, Mrs. W. McQuillen.
Birregurra	Mrs. C. Brien, Mrs. E. Darcy.
Boronia	Mrs. A. P. Abbot, Mrs. N. Clarke.
Buninyong	Mrs. M. Turner, Mrs. M. O'Donohue.
Bunyip	Mrs. King, Mrs. L. Manson.

Camberwell Mrs. A. J. L. Murray, Miss R. Moore,
 Mrs. A. C. Harrison, Mrs. R. S. Hayes,
 Mrs. W. Taylor, Mrs. H. F. Mainland.
 Camperdown Mrs. R. A. Weaven, Mrs. L. Timms.
 Carisbrook Mrs. M. C. Cain, Mrs. D. A. Coutts.
 Casterton Mrs. E. O. Cameron, Mrs. K. Stark.
 Castlemaine Mrs. G. R. Gough, Mrs. R. Langdon.
 Caulfield Mrs. D. C. Bricker, Mrs. I. P. McGowan.
 Mrs. A. J. G. Sinclair, Mrs. E. E. Gunn,
 Mrs. J. Allinson, Mrs. W. Wood.
 Charlton Mrs. Pitman, Mrs. Holberton, Mrs. Hook.
 Clyde Mrs. G. Crawford.
 Cobden Mrs. J. Makeham, Mrs. W. Peel.
 Colac City Mrs. J. Makeham, Mrs. W. Peel.
 Colac West Mrs. E. Lang, Mrs. T. Missen.
 Colac Shire Mrs. L. E. Baudinette, Mrs. R. J. Bunge.
 Coleraine Mrs. E. V. Boylan, Mrs. K. Barrow.
 Cororooke Mrs. L. A. Dixon, Mrs. R. Wagner.
 Cowes Mrs. M. Barwick, Mrs. N. Ingram.
 Cranbourne Mrs. J. Smart, Mrs. D. A. Reddie.
 Cressy Mrs. L. Birch, Mrs. J. Dale.
 Croydon Mrs. Solveig Hove, Mrs. G. Simpson.
 Daylesford Mrs. J. W. Paine, Mrs. T. McCrae.
 Dergholm Mrs. M. Poole, Mrs. D. Holliday.
 Derrinallum Mrs. M. McCrae, Mrs. E. T. Boyle.
 Doveton Mrs. Beeching, Mrs. Middlehurst.
 Drouin Mrs. V. Hartvigsen, Mrs. B. Stewart.
 Echuca Mrs. K. Niven, Mrs. W. Jasper.
 Eltham Mrs. A. Gardiner, Mrs. A. Kerr.
 Erica Mrs. J. Bourke, Mrs. G. Harley.
 Ferntree Gully Mrs. P. M. Williamson.
 Garfield Mrs. C. Teese, Mrs. D. Cowie.
 Geelong Mrs. W. Kernot, M.B.E., Mrs. H. Roland.
 Geelong West and
 Manifold Heights Miss F. Rosenberg.
 Gembrook Mrs. C. Williams, Mrs. M. W. Russell.
 Glenthompson Mrs. C. E. Barker, Mrs. C. L. Mitchell.
 Golden Square Mrs. L. White, Mrs. H. Adams.
 Gunbower Mrs. B. Brereton, Mrs. W. Rowlands.
 Hawkesdale Mrs. A. Hawslar, Mrs. J. Linke.
 Healesville Mrs. R. Donkin, Mrs. A. Chandler.
 Heathcote Mrs. A. T. Campbell, Mrs. V. A. Mayes.
 Highton Mrs. K. Miller, Mrs. J. Williams.
 Inverleigh Mrs. D. Hamilton, Mrs. A. Cumming.
 Inverloch Mrs. D. Rixon, Mrs. R. Cross.
 Irymple Mrs. L. Harkins, Mrs. L. Greenbank.
 Kerang Mrs. L. Fowler.
 Kongwak Mrs. A. N. Pinkerton.
 Koroit Mrs. E. Nolan, Mrs. B. Thomas.
 Korumburra Mrs. L. Kurrle, Mrs. M. Goad.
 Lang Lang Mrs. H. Ingamells, Mrs. M. Handeman.
 Lascelles Mrs. K. Reither, Mrs. P. Bett.
 Leitchville Mrs. V. Free.
 Leongatha Mrs. V. Westaway, Mrs. L. O'Malley.
 Lexton Mrs. K. Briody, Mrs. R. Swenson.
 Licola Mrs. Kavanagh, Mrs. Newdick.
 Lilydale Mrs. M. L. Mason.
 Lismore Mrs. J. Dunn, Mrs. N. Grant.
 Loch Mrs. R. Hardie, Mrs. P. King.
 Lockington Mrs. H. A. Keele.

Longwarry Mrs. Y. Little, Mrs. H. Proposch.
 Lorne Mrs. A. Harris, Mrs. J. Bateman.
 Lower Plenty Mrs. Wylie, Mrs. Hackett.
 Macarthur Mrs. M. Watson, Mrs. L. J. Elston.
 Maffra Mrs. H. Brodie, Mrs. I. J. Goodwin.
 Malvern Mrs. G. Mason, Mrs. D. James,
 Mrs. W. H. Hughes, Mrs. W. Stephens.
 Manangatang Mrs. E. Battye, Mrs. S. Oshannessy.
 Maryborough Mrs. W. F. Gilbert, Mrs. M. Graham.
 Meeniyan Mrs. J. Considine, Mrs. N. Meikle.
 Merino Mrs. G. Nolte, Mrs. A. C. Goodes.
 Merrigum Mrs. P. M. Burdett, Mrs. E. C. Grills.
 Mirboo North Mrs. Walker, Miss C. M. Watt.
 Montmorency Mrs. V. Clune, Mrs. D. Hibbert.
 Montrose Mrs. E. Rudge, Mrs. W. Ramadge.
 Mt. Egerton Mrs. J. Baxter.
 Mt. Eliza Mrs. N. Looker.
 Mt. Evelyn Mrs. W. Hardy, Mrs. M. E. Williams.
 Murrabit Mrs. H. Laursen, Mrs. E. J. Curtis.
 Nandaly Mrs. Stacey, Mrs. Lawrence.
 Narracan Shire Mrs. W. Ferguson.
 Nar Nar Goon Mrs. E. Taylor, Mrs. N. Edwards.
 Nathalia Mrs. J. O'Malley, Mrs. B. McNamara.
 Neerim Junction Mrs. R. E. Smithers, Mrs. McDougal.
 Neerim South Mrs. J. Delzoppo, Mrs. R. Pratt.
 Newborough East Mrs. Langford.
 Newtown and
 Chilwell Mrs. E. Ruxton, Mrs. H. A. Lees.
 Noojee Mrs. M. Dale, Mrs. D. Spice.
 Nullawil Mrs. Bartram, Mrs. J. Barker.
 Numurkah Mrs. C. Stonehouse.
 Nyah Mrs. C. Campbell, Mrs. B. McCartney.
 Nyah West Mrs. Borchard, Mrs. Waldron.
 Nunawading Mrs. Q. Jamieson.
 Oakleigh Mrs. C. Nicholas, Mrs. Bromley.
 Ocean Grove Mrs. J. Hose, Mrs. J. O'Brien, Mrs. D. Dupe.
 Officer Mrs. D. Whiteside, Mrs. A. Mayall.
 Orford Mrs. V. Jarrett, Mrs. M. Howell.
 Pakenham East Mrs. M. Bishop, Mrs. K. Nash.
 Pearcedale Mrs. Mosely, Mrs. Damon.
 Poowong Mrs. C. Commerford, Mrs. W. Colquhoun.
 Portarlington Mrs. N. Ibbottson, Mrs. M. Lincoln.
 Queenscliff Mrs. Crouch, Mrs. Veenstra.
 Richmond Mrs. C. Bolger, Mrs. Richards,
 Mrs. A. McLeod, Mrs. J. L. Rowe.
 Robinvale Mrs. M. Hunt.
 Romsey Mrs. D. M. Tom, Mrs. J. M. Clement,
 Sale Mrs. D. Tulloch, Mrs. L. Proudlock.
 Sandringham Mrs. T. Duff, Mrs. R. G. Chisholm.
 San Remo Mrs. R. Dickie, Mrs. K. Lacco, Jnr.
 Seaford Mrs. M. Murray, Mrs. G. Porter.
 Sea Lake Mrs. K. Lutze, Mrs. R. Wilson.
 Sebastopol Mrs. J. F. Owen, Mrs. S. Wyres.
 Seville Mrs. W. Aitken, Mrs. A. Bloom.
 Shepparton Mrs. K. Gale, Lady McDonald.
 Silvan Mrs. L. P. Stone, Mrs. R. G. Moon.
 St. Arnaud Mrs. D. Perry, Mrs. C. Silva.
 Terang Mrs. M. E. Poole.
 Thomson Mrs. W. C. Kernot, M.B.E., Mrs. H. Roland.
 Thorpdale Mrs. T. Jennings, Mrs. K. Gunn.

Tooradin	Mrs. K. Anderson, Mrs. P. Maddern.
Torquay	Mrs. W. Alldridge, Mrs. J. McIvor.
Trafalgar	Mrs. P. Dunlop, Mrs. S. Matthews.
Upper Fern Tree Gully	
Wandin Yallock	Mrs. K. Russell, Mrs. W. McPherson.
Warracknabeal	Mrs. D. Hewitt, Mrs. W. G. Armstrong.
Warragul	Mrs. M. Dickson, Mrs. C. Cameron.
Wickliffe	Mrs. R. Park, Mrs. L. Castra.
Warrandyte	Mrs. M. Coleman, Mrs. M. Grundy.
Wodonga	Mrs. F. Draper, Mrs. H. McKinnon.
Woodend	Mrs. G. M. Ponsford, Mrs. R. Clifford.
Wycheproof	Mrs. A. Gaylard, Mrs. E. Rolland.
Yaapeet	Mrs. E. Eastman, Mrs. P. Mathews.
Yallourn North	Mrs. F. Pye.
Yarragon	Mrs. Mitchell, Mrs. W. Roberts.
Yarra Glen	Mrs. F. W. Sadlier, Mrs. J. White.
Yarrawonga	Mrs. L. Forge, Mrs. R. Browning.

V.B.H.C.A. Council
Members

(Additional)	Mrs. A. Rivers Dickinson.
	Mrs. D. Fowler.
	Mrs. G. Luke.
	Miss Mawson.
	Mrs. A. McCutcheon.
	Mrs. Orde.
	Mrs. M. Ryan.
	Mrs. Temby.
	Mrs. T. Wood.
	Mrs. A. Travis.
	Miss A. Leach.

VICTORIAN BABY HEALTH CENTRES ASSOCIATION
(INCORPORATED)

(Central Council)

FORTY-SEVENTH ANNUAL REPORT

Ladies and Gentlemen,

In presenting the Forty-seventh Annual Report the Council draws attention to the fact that, while its report gives a general survey of the Association's work, each Health Centre publishes its own Annual Report and Balance Sheet, manages its own affairs, and extends the works in its own district, the Association acting as a co-ordinating link between the various Centres.

The Balance Sheet at the end of this report relates only to the activities of the Central Council of the Association and its Queen Elizabeth Hospital for Mothers and Babies and Infant Welfare Training School.

ADMINISTRATION

The Council has met every month. The Executive Committee consists of the office-bearers and twenty (20) members of the Council of whom two at least must be representatives of Municipal Councils, two at least representatives of country centres, and one a member of the Australian Medical Association, and is elected by the Council at the first meeting after the Annual Meeting.

This Committee which co-ordinates the work has met every month.

The Queen Elizabeth Hospital Committee, and a Medical Sub-Committee deal with all technical matters in connection with the training of the Nurses and the conduct of the Hospital and its Baby Health Centre, and in the recommendations for development of the work of the Hospital.

Finance is dealt with by a separate Sub-Committee.

LADY DELACOMBE

Lady Delacombe, the Association's Patroness, very graciously consented to officially open the "1965 Doll Pageant" held at the Myer Emporium in May in aid of the Association's "Queen Elizabeth Hospital for Mothers and Babies and Infant Welfare Training School".

OBITUARIES

The Council records, with deep regret, the loss during the year of Miss Edith Allen, formerly "Sarah Dunne" of "The Herald". Miss Allen had been a member of the Association's Central Council for many years, and a very active member of the Committee of Management of the Queen Elizabeth Hospital for Mothers and Babies, in whose work she was most deeply interested. Her help in all the domestic problems of the Hospital was always invaluable, and the Committee continues to miss her wise counsel in the domestic running of the Hospital.

The Council also records, with deep regret, the loss of Mrs. T. J. McClelland who was on the Central Council for many years, and has also been a very active member of the Sandringham Baby Health Centre Committee for many years and, at one time, was its Hon. Secretary. Mrs. McClelland was one who devoted the major part of her life to the assistance and welfare of others. Her sudden death in January came as a shock to the Council of the Association, and she has been greatly missed.

The Council also records with regret the deaths, during the year, of Mr. Anderson, former Town Clerk of South Melbourne City Council, and Mr. F. L. Hallett, former Town Clerk of the Richmond City Council. Both Mr. Anderson and Mr. Hallett contributed much help in the furtherance of the Baby Health Centre work in their municipalities, and were also both most helpful to the work of the Association itself.

HONOURS

The Council extends its congratulations to Mr. E. A. Le Page, who was honoured by the Queen during the year, and received the M.B.E. for his work for the Community. Mr. Le Page represented the Moorabbin City Council for many years on the Central Council of the Association, and was a very regular attendant at Council meetings till his retirement from the Moorabbin City Council.

GENERAL PROGRESS

The Association, as the major Voluntary Infant Welfare Organisation in the State of Victoria, continues its work of establishing new Baby Health Centres and extending the scope of existing ones.

The Association also continues its interest in promoting legislative reform necessary for safeguarding the health of women and children, and stresses the definite need for increased funds for the development of all maternal and child welfare work, with its valuable objectives of saving infant life, the prevention of ill-health amongst young children and encouraging mothers to have, and rear, the healthy children so much needed by the nation.

The Association, as a representative organisation, affords the vital link-up of municipal and public interest in infant welfare work throughout the State that is so essential to the movement and its progress.

The Council of the Association is formed of representatives from the Municipal and Shire Councils, their Baby Health Centre Committees, and from other kindred societies interested in the welfare of women and children, and actively concerned with its actual promotion. Unity is strength, and such a link-up with a central organisation gives strength to this movement, since it creates the organised public opinion and interest that all progressive movements need in a democratic community.

Many Councils and Baby Health Centre Committees are interested and effective in promoting infant welfare work in their own districts, but it is only when they are linked up by representation in this Association that they can combine to form the necessary public opinion for promoting all measures for safeguarding the health of the mothers and babies, and their sphere of influence in this work is widened by contact with others similarly engaged.

One trusts that as the Baby Health Centre movement develops in this State, and Commonwealth as a whole, that nothing will be allowed to militate against the strength and unity of the Voluntary Infant Welfare Organisations, which have been responsible, not only for playing the vital part of pioneering this movement, but in maintaining its general progressiveness during the many years of its development, facts which are frequently forgotten.

The tremendous value to this movement of the work and interest of the Ladies' Baby Health Centre Committees formed to assist Councils in the domestic management of their Centres cannot be too strongly stressed.

Not only has the work of these committees been responsible in the first place for the establishment of the Centres in their district, and for stimulating the interests of their Councils in the project but they have been largely responsible for the subsequent development of the

work, and for obtaining for the sister the necessary equipment, and facilities for her work.

The best results in Centre work and their general running eventuates when Councils have such Ladies' Committees with whom they work in close co-operation.

THE YEAR'S ACTIVITIES

There are now 478 Centres affiliated with the Association.

New centres have been established at Nangiloc (Mildura Shire), Wemen (Swan Hill Shire), Kensington South (Melbourne City Council), Croydon North, Croydon South, Breakwater (Geelong City Council), Fyan's Park (Newtown and Chilwell City Council) and Hall's Gap (Stawell Shire).

New Centre buildings have been officially opened during the year at Auburn (Hawthorn City Council), Prahran-Windsor (Prahran City Council), Chiltern, South Kensington (Melbourne City Council), Cockatoo (Berwick Shire), Croydon (Eastfield Road), Kinglake (Eltham Shire), Maldon, Fyans Park (Newtown and Chilwell), Shepparton (Welsford Street), Violet Town, and Warracknabeal. Cobden has built a new centre, which has not yet been officially opened.

Centres visited by the Hon. Secretary, Dr. Doris Officer, during the year, to give talks, attend Annual Meetings, or for the opening of new centre buildings, were: Emerald, Shepparton, Sandringham, Malvern, Camberwell, Lancefield, Castlemaine and Croydon.

Mr. M. V. Anderson (President) attended the Caulfield Annual Meeting.

Mrs. W. Stephens attended Annual Meetings at Pakenham East and Oakleigh.

Mrs. Rivers Dickenson, who resigned for health reasons from the Executive Committee but is continuing as a member of the Association's Central Council, represented the Association at Annual Meetings at Montrose and various other meetings in the Croydon district.

Mrs. E. S. A. Bell, a Vice-President of the Association, resigned through ill-health during the year, but has been elected a Life-member of the Association in appreciation of her many years of service to the Association and its Queen Elizabeth Hospital for Mothers and Babies.

The Hon. Secretary, Dr. Officer, attended a Conference at the Social Welfare Department during the year to discuss the implications of the new Adoption Act.

Dr. Officer also attended, as Guest Speaker, a meeting held by the East Kew Women's Club, and as Guest Speaker at the Annual Meeting of the three Kindergartens at Puckapunyal. A talk on "The Individual and the Community" was also given to the Victoria League.

WORK OF THE BABY HEALTH CENTRES

The work being carried out by the Baby Health Centres continues to increase and more demands than ever are being made on the Sisters' time and services to the community. This fact is becoming increasingly recognised by Councils and their Committees, and consequently additional Infant Welfare Sisters are being appointed to their Centres to cope with the extra work.

Many Councils are also providing better transport facilities for their Sisters to help them to attend new Sub-Centres and to assist the mothers in their homes. This will conserve the Sisters' valuable time for the actual work of advising mothers, instead of much of it being wasted through inconvenient methods of transport.

The Baby Health Centre movement provides the most extensive system of parent education at a very reasonable cost to the community. Of all services provided for the mothers it is one that comes most intimately in contact with them, both through the mothers' regular attendances at the Centres and by the extensive system of home visiting, which is part of the Sisters' work.



Mothers arriving at the Queen Elizabeth Hospital Baby Health Centre.

Advice at the Centres covers that given to expectant mothers, and the baby from 0-5 years of age (i.e., up to school age).

The work carried out at the Centres by the Sisters is not only invaluable in its preservation of precious infant life and its prevention of avoidable illness, but it helps the mother in the establishment of sound family life, by teaching her the "art of motherhood".

Dental Examinations.—The need for the extension of dental examination and treatment for children attending Centres is urgent, especially in country districts.

Colac provides dental inspection for the children attending the Centre. This has been in operation for many years, and has been possible through the co-operation and help of the local dentists. Other country towns could well follow this lead.

Melbourne, South Melbourne, Prahran, Brunswick and Essendon City Councils have established pre-school dental clinics in their districts in connection with their infant welfare centres, and other Councils we hope will develop similar services.

Ante-Natal Care.—Care of the expectant mother and advice to her on all points of general hygiene and diet has always been a feature of Baby Health Centre work. Extension of such care has been carried out for some years now by the establishment of ante-natal clinics in connection with Baby Health Centres under special medical supervision.

Such clinics have been established in many Municipalities.

An extension of this work is particularly desirable since it saves the mother both time and fatigue in travelling and the over-crowding of the ante-natal clinics at the hospitals, with whom the Centre ante-natal clinics work in close co-operation.

Pre-School Facilities.—Many new Baby Health Centres incorporate in their plans provision for indoor and outdoor playing spaces for

toddlers. Suitable toys and equipment also provide demonstrations to parents of what is required for the development of children at different age levels.

Some Baby Health Centres are combining Pre-School facilities in conjunction with their centre buildings.

Parent Clubs.—Parent Clubs have been established in connection with some Baby Health Centres. Such clubs are primarily educational in object, and form a valuable means of furthering the knowledge of parents in all matters connected with the upbringing of their children.

It is hoped that other Councils and their Committees will consider the establishment of Parent Clubs, or the arrangement of special lectures for parents.

Libraries.—Many Centres are incorporating libraries of suitable books for the use of the mothers; a lead that other Centres could follow with advantage. Lists of suitable books and where to obtain them may be had on application to the Head Office of the Association.

Immunisation and Vaccination.—Councils continue to carry out immunising against diphtheria, whooping cough and tetanus, and immunising against poliomyelitis, for children attending the Centre, or living in their districts. Such immunisation programmes, together with vaccination against smallpox, are safeguards to the children's health, which Sisters-in-Charge of Centres should encourage all mothers to take advantage of.

Home Safety and Accident Prevention.—This is another sphere that Sisters in charge of Centres throughout the State have special opportunities of teaching the mothers and so reducing the mortality and incidence of the crippling injuries that may result from lack of thought in promoting "Home Safety". As our Infant Welfare Sisters are given special training in this subject during their Infant Welfare course, and 90% of mothers with young babies attend Baby Health Centres, the Sisters have the best opportunity of anyone in teaching "accident prevention".

PROBLEMS AFFECTING MOTHERS

Municipal Home Help Scheme.—The Councils who have established Home Help Schemes in their districts are making a valuable contribution to the health of women and children.

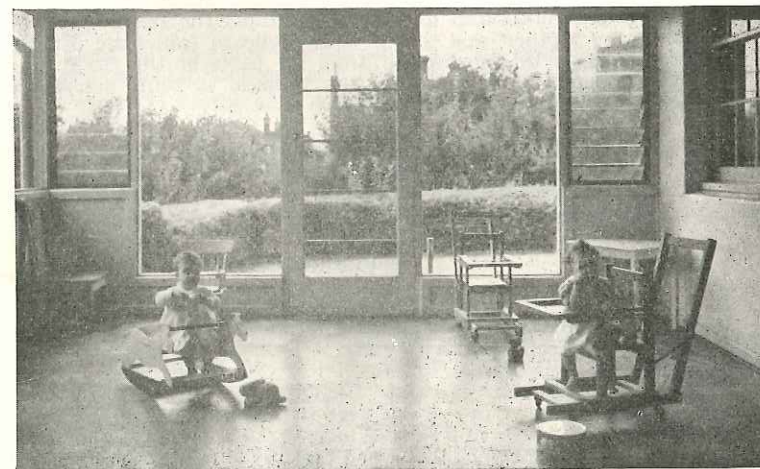

Sun Room off the Nurseries at the Queen Elizabeth Hospital.

To relieve the constant dread which hangs over the mother of a young family, as to who will care for the children should she fall ill, or even during her confinement, we need a **MUCH greater extension of all existing Home Help Schemes.**

Good "Personnel" for staffing "Home Help" services is our prime necessity, and many more of such personnel are required for this service.

INFANT MORTALITY RATE

In 1964, the Infant Mortality rate in Victoria was 16.89 per 1,000 live births — a record low rate in Victoria, and lower than the previous record low achieved in 1961 of 17.8 per 1,000 live births, and a great improvement on the infant mortality rate of 18.92 per 1,000 for 1963.

"BABY HEALTH" QUARTERLY MAGAZINE

The Association has continued the production of this Magazine during the year.

The magazine has now been in production for over seventeen years, and favourable comments are constantly being received in regard to it from readers in Victoria, in other Australian States, and from overseas readers.

The Association values the interest of the firms, who support the production of the magazine by the insertion of advertisements. The Council is grateful to all its regular subscribers and those Committees who guarantee to sell a certain number of copies each issue.

An increase in the number of regular subscribers would be welcomed, as this ensures the financial stability of the Magazine.

VOLUNTARY HELPERS

The Council thanks the Voluntary Helpers of the many Baby Health Centres for the regular time they give each week to help the Sisters-in-Charge of Centres. This help is very greatly appreciated; it would be extremely difficult for the Sisters-in-Charge of busy Centres to give adequate time in advising mothers without this assistance of weighing the babes and carrying out other helpful Centre duties.

THE QUEEN ELIZABETH HOSPITAL FOR MOTHERS AND BABIES

The year has been a particularly busy one. At our present building it has been possible to double our former training functions in Infant Welfare and Mothercraft and to almost quadruple the residential care given to Nursing Mother, and to the many delicate frail little infants, who are referred to this institution from all parts of the State, and further developments of the work of the hospital is being considered and planned.

ADMISSIONS TO THE NURSING MOTHERS' WING AND INFANTS' HOSPITAL

Breast-fed Babies	83
Artificially-fed Babies	250
Ex-Premature Babies	12
Mothers	158

A total of 513 mothers and babies admitted during the year.

Nursing Mothers' Wing.—In this wing mothers not only receive help if experiencing difficulty with natural feeding, but are taught the care and management of their infants.

Many mothers are transferred to the Queen Elizabeth Hospital for Mothers and Babies for extra rest and care from the Maternity Hospitals. All mothers who have been in residence have expressed their appreciation of the wonderful help given to them, and their delight that there is such a place for them to come to for rest, care and alleviation of their difficulties.

Highly successful results with breast feeding are being achieved through the work of this section of the institution, but much more could be achieved if more mothers were encouraged to come into residence for the specialized help in the "Womanly Art of Breast-feeding" which is available in this section of the hospital, and much of the unnecessary weaning of babies, which too frequently occurs, could be avoided.

Infants' Hospital Section.—In this section, skilled attention is being given to ex-premature, frail and delicate babies — little babies who would rapidly go downhill if they did not receive this expert care often required for long periods. They leave the hospital as bright, bonny babies with a firm hold on life. An increased number of babies referred from the Social Welfare Department have been taken into residence for this specialized care, and the Queen Elizabeth Hospital for Mothers and Babies has been gazetted as an Approved Babies Home for this purpose.

Training Functions.—Training of Baby Health Centre Sisters and Mothercraft Nurses is an important work of the Queen Elizabeth Hospital for Mothers and Babies. These highly-trained Nurses take skilled advice to countless mothers all over the State.

Infant Welfare Trainees.—Thirty-nine (39) Sisters were trained in Infant Welfare during the year. A total of 1,258 Infant Welfare Sisters have been trained by the Association since the inception of this Movement in Victoria.

Eight (8) Infant Welfare Sisters have been given Special Refresher Courses in Infant Welfare during the year.

The following prizes have been awarded during the year—

"The Sir Herbert and Lady Olney" prizes given to the trainees in each term considered most suitable for Baby Health Centre work:—

First Term — Sister S. E. Smith.

Second Term — Sister L. D. Slade.

Third Term — Sister W. A. Miller.

"The Margaret White Prize", awarded to the trainee considered best in the year has been awarded to Sister A. S. Webster.

The Council congratulates the winners of these prizes on their success.

Eight (8) Mothercraft Students are in residence for the fifteen months Course in Mothercraft.

Seven (7) Mothercraft Nurses completed their training during the year.

During the year Tongala Milk Products Pty. Ltd. have very generously made a sum of money available to the Association to provide a "scholarship" each term to assist an infant welfare trainee with her course. This has been greatly valued by those selected for this scholarship each term. Holders this year have been:—

First Term — Sister Horton.

Second Term — Sister Miller.

Third Term — Sister Sinclair.

Dr. Kate Campbell continues her work as Senior Medical Officer to the Hospital and as Medical Lecturer to the Infant Welfare trainees.

Dr. Elizabeth Turner also continues her work of lecturing to the Infant Welfare trainees.

Dr. Clare Mackinnon resigned as Lecturer during the year, her lectures being given by Dr. Kate Campbell in addition to her usual ones.

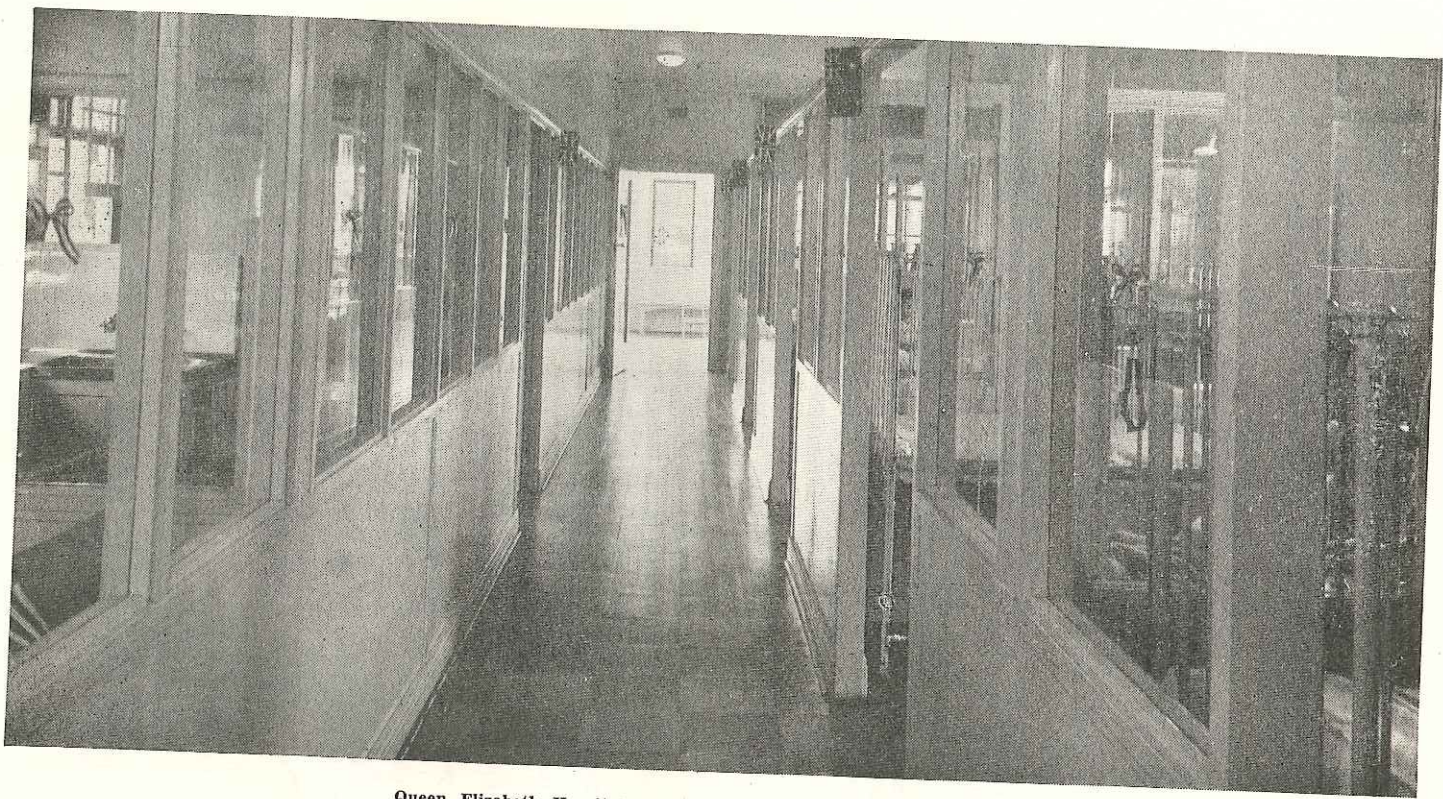

Queen Elizabeth Hospital for Mothers and Babies, Babies' Nursery.

The Committee is grateful to Miss W. Ride, S.Tut.Dip., from the Maternal and Child Welfare Branch of the Public Health Department, for the special tutorials she so ably gives to the Infant Welfare trainees.

The Committee is also grateful to Dr. Nigel Gray, Deputy Medical Superintendent of the Royal Children's Hospital, for the time he gives to lecturing on Infectious Diseases, and to Dr. Roy Cash, Senior Dentist to the Melbourne City Council, for his special lectures on "Dental Care", and also to Dr. M. Wilson, of the Maternal and Child Welfare Department, who lectures on "Home Safety and Accident Prevention".

During the year, Dr. E. A. Morey lectured to the Infant Welfare trainees on "The Child and His Family", "The Management of Young Children" and "The Handicapped Child", when she returned from overseas.

During the year Dr. Officer lectured to the Infant Welfare trainees on the Child and His Family, and the Management of Young Children and the Handicapped Child, when Dr. Morey was overseas.

Dr. Ruth Walker looks after the Mothers and Babies in the Nursing Mothers' Wing, and Dr. Margery Wadds conducts a weekly clinic to trainees in the Baby Health Centre, and is also Assistant Paediatrician to the Hospital.

Dr. Marcia Robinson continued her lectures on "Pre-natal Care" to Infant Welfare trainees during the year.

Dr. T. Seward has continued his lectures on "Preventive Dentistry" to trainees and to Mothers in residence, or attending the Baby Health Centre.

Special Lectures on the pre-school child are given by Miss Stubbs of the Maternal and Child Welfare Department, and visits to the "Lady Gowrie Centre" are paid by trainees.

Nursing lectures and demonstrations are carried out by Matron and her Nursing Staff.

Dr. Doris Officer continues to give lectures on "Public Speaking" to the trainees.

The Council appreciates the work carried out by the Medical Officers and Lecturers, and the time they devote to this work.

The Council very much values the excellent manner in which the Matron, Miss E. M. Buxton, the Assistant Matron, Sister G. Stott, and the Nursing Staff carry out the work of the Hospital, and to ensure its smooth running. Mothers constantly express their warm gratitude for all the help and care they receive at the Hospital.

The Council records its appreciation of the work during the year of its Honorary Medical Officer to the Staff of the Hospital. The Council values the time that Dr. Helen Byrne gives so generously to this work.

The Council appreciates too the loyal and efficient work carried out during the year by all members of the domestic staff. The smooth running of the domestic side of the Hospital contributes so much to the successful running of the Hospital.

During the year, Mrs. L. E. Dwyer was appointed Housekeeper in place of Mrs. Scott, who resigned. The Committee appreciates the work that Mrs. Dwyer has put in to ensure the smooth running of the domestic side of the hospital.

The Council values Mr. J. Stenning's work as general handyman — and the many services he carries out for the Hospital and the "Isabel Younger Ross Memorial Hall".

Many improvements have been effected by the Committee at the hospital during the year. These include:— New blinds in the mothers' wing, and new exhaust fan in the mothers' wing food room, and the re-upholstering of the couch in the mothers' sitting room, the re-painting and other repairs to the infant welfare trainees' residential quarters,

library and bathrooms in the infant welfare trainees' section, and passages in the infant welfare and mothercraft trainees' quarters, the work of re-painting other passageways in the building is proceeding. The Committee greatly values the very practical advice and help that Mr. H. H. Beet so readily gives in regard to all this work, and which he carries out personally and single-handed.

A television set was purchased during the year for the use of the domestic staff, and chairs in their sitting-room were re-upholstered, and a new linoleum laid.

A television set was also purchased for the use of the nursing staff.

The re-painting of the exterior of the hospital has been started, and prior to this, all necessary gutterings and down-pipes were renewed.

QUEEN ELIZABETH BABY HEALTH CENTRE

This Centre gives daily advice to many mothers living in the vicinity, and visits are also paid to the homes of the mothers.

The Sister-in-Charge is not only responsible for the routine running of the Centre itself, but also for the practical training of the Infant Welfare Trainees in Centre work.

The Council is grateful to Sister Love, the Sister-in-Charge, for her excellent work during the year.

CENTRE ATTENDANCES

Total attendance for the year	3,371
New entries on roll	216
Total attendances babies (under two years)	2,656
Total attendances of children (over two years)	561
Number of individual babies (under two years)	259
Number of individual children (over two years)	225
Callers up to six years	154
Number of consultations to expectant mothers	74
Number of visits to homes	1,036
Number of lectures given	17
Telephone consultations	347

Sister Love and her staff have given co-operation to the Melbourne City Council in its campaign for diphtheria immunisation, and have organised the smooth running of the monthly immunisation sessions, carried out by the Council's medical officer. Assistance is also given to Dr. Brodrick, Child Welfare Medical Officer for the City of Melbourne, at her medical clinics at the Queen Elizabeth Baby Health Centre.

A Pre-Natal Clinic was started at the Centre on February 18th, in conjunction with the Melbourne City Council and at their request. It is staffed by a medical officer from the Melbourne City Council, and the nursing staff is provided by the Association.

New outside blinds were provided for the Centre building during the year.

SPECIAL GIFTS TO THE QUEEN ELIZABETH HOSPITAL FOR MOTHERS AND BABIES

Nestles Co. (Aust.) Ltd.: Many cases of evaporated milk, sweetened condensed milk, Nestogen, Lactogen, Ideal milk, baby foods.
 Tongala Milk Products: Many cases of Bear Brand milk.
 Heinz Baby Foods: Several cartons of baby food.
 Surrey Hills Auxiliary: Many gifts of Baby clothes.
 Mr. Markov: Carton of fruit juices.
 Mrs. Green: Used baby clothes.
 Mrs. Hannell and Mrs. Howith: Toys for Nursery.
 Mr. Gong: Many tins of baby food.
 Mrs. Pawsey: Carton of used baby clothes.
 Mrs. Miller: Used baby clothes.
 Mrs. Broadbent: New and used baby clothes.



Isabel Younger Ross Memorial Hall. View of Main Hall and Stage. ("Herald" Photo)

BUSINESS MEN'S COMMITTEE OF THE QUEEN ELIZABETH HOSPITAL FOR MOTHERS AND BABIES

The Council greatly appreciates the support afforded the Association's work by the members of the Business Men's Committee, under the able Chairmanship of Mr. W. Howard.

This Committee has continued its good work of raising funds for the maintenance and development of the work of the Queen Elizabeth Hospital for Mothers and Babies.

The Council is deeply grateful to the Directors of the Myer Emporium for again sponsoring the Doll Pageant this year in conjunction with the Business Men's Committee.

During the year the Business Men's Committee contributed the sum of £849/12/6 to the hospital funds.

Through the interest of the Business Men's Committee, the Queen Elizabeth Hospital for Mothers and Babies also benefited by a donation from the Herald's Wealth Words competition of £944/5/8, a donation of £40 from the "Bing Boys" and £20 from the 1964 "Sunball" competition run by the "Sun News Pictorial".

The Business Men's Committee donated the television sets (2) for the Nursing and Domestic Staff of the Hospital during the year.

The Council congratulates and extends its warm thanks to the Business Men's Committee for its splendid work during the year—and for the very material benefits that their activities have brought to the Hospital funds.

AUXILIARIES

Queen Elizabeth Hospital Surrey Hills Auxiliary:

The Council is very appreciative of the continued help given by this Auxiliary to the Hospital during the year.

Not only does this Auxiliary contribute many gifts of baby clothes to the Queen Elizabeth Hospital during the year, but has raised substantial sums for the purchase of special equipment for the Hospital.

During the year, this Auxiliary made a contribution of £199/10/9 for stacking chairs and a doctors desk for the Baby Health Centre Section of the Hospital, and have also contributed funds for the renovation of the furniture and its re-upholstering in matron's sitting-room.

The Council expresses its warm thanks to the members of this Auxiliary for their continued valuable help to the Hospital.

STAFF AMENITIES FUND

The Staff Amenities Fund, organised and run by Matron Buxton, the Assistant Matron, Sister Stott, and Sister Love, Sister in Charge of the Baby Health Centre, to assist the Hospital with special equipment, has provided a refrigerator for the Infant Welfare trainees' pantry, and a screen for the movie projector.

Through the generosity of Dr. Ruth Walker, who gave a donation of £100 to the fund, a Hoover Automatic Washing Machine was provided for the Nursing Staff.

A special picture night, with stalls, was held recently and raised £76/8/- for the Fund. New stacking desks are being purchased as a result of this effort.

The Library at the Hospital has been re-organised under Sister Love, and new books of value to the Nursing Staff during their training, have been purchased.

The Committee very greatly values these magnificent efforts made to assist the Hospital by Matron and her Nursing Staff, and to the success of which the members of the Domestic Staff have also generously contributed by supporting their fund-raising efforts. The Committee thanks all those, including the friends of the Nursing and Domestic Staff who have done so much to help the work of the Hospital.

ISABEL YOUNGER ROSS MEMORIAL HALL

During the year the Hall has again been in demand for various functions and conferences.

The monthly lectures for Infant Welfare Sisters from all over the State, which are arranged by the Maternal and Child Welfare Department, are held in the Hall, and the monthly lectures arranged by the Association and given by Dr. Kate Campbell, are also held at the Hall.

The attractiveness and excellent facilities at the Hall have been appreciated by all who have used it, and special delight and comment have been expressed on its excellent acoustics.

LECTURING SISTER

The past year for Mothercraft Lectures has proved most successful.

The percentage of certificate awards was excellent, and the standard of the work very high.

Two prizes were awarded by the Association at the end of the year for the best project books.

All girls taking the mothercraft lectures at the schools serviced by the Association, do a written exam. paper, on which they are marked for their certificates, and have to get 75% or over marks for a certificate. The project books are judged separately for the prizes.

One prize was awarded to a student at Fintona Girls' School, and the other to a student at the East Preston Technical School.

Many expressions of appreciation of the Mothercraft Lectures given have been received from headmasters and headmistresses and principals of the various schools, and from the girls themselves.

The following 37 Schools were visited:—

Schools of Domestic Economy: J. H. Boyd.

Convents: Convent of Mercy, St. Columba's College, Genazzano Convent.

Methodist Ladies College: Hawthorn.

Methodist Ladies College: Elsternwick.

"Stratherne" Presbyterian Ladies College.

"Penleigh" Presbyterian Ladies College.

"Ruyton" Girls' School.

"Fintona" Girls' School.

Central Schools: Gardiner, Auburn, Hawthorn West, Middle Park, Mont Albert, Moonee Ponds, Westgarth.

Girls Secondary Schools: Richmond, Fitzroy, Collingwood, Preston, Footscray, Flemington.

High Schools: Canterbury Girls' School, Coburg, Essendon, Ringwood.

Technical Schools: Swinburne, Box Hill, Ringwood, Preston, East Preston.

Grammar Schools: "Firbank", "Shelford", "Ivanhoe" and "Camberwell".

A total of 2,445 girls received Mothercraft Lectures during the year, and sat for the exam. at the end of the course.

Certificates issued	2,284
Passed	72
Failed	89

Total number of classes lectured to numbered 84.

At many schools, more than one class is given.

The Council has very much valued Sister Burgess' work as Lecturing Sister, and the interest she takes in it.

LECTURES IN MOTHERCRAFT COUNTRY DISTRICTS

In addition to the Lectures in Mothercraft supplied to Schools in the Metropolitan area, many Sisters-in-Charge of Baby Health Centres in the country have given lectures in their districts to senior school girls.

The Association congratulates these Sisters on carrying out this splendid educational work in addition to their routine Centre work.

STATE GOVERNMENT

The Government subsidy now paid to Municipalities with Baby Health Centres amounts to £750 per annum for each full-time Sister employed, and proportionately for each part-time Sister.

The subsidy towards the erection of Baby Health Centre buildings is helpful and encouraging to local effort in raising funds for such buildings. The subsidy is now on a 2-1 basis up to £3,000.

The Council values the Government's continuance of the special grants to its Queen Elizabeth Mothercraft and Infant Welfare Training School. In view of increased costs occasioned by rises in salary rates and award conditions, over which the Committees responsible for running such institutions have no control, a much higher rate of subsidy is imperative if these institutions are to continue to function with any measure of freedom from financial anxiety. These grants have only been increased, since 1946, by £1000 shared between three Infant Welfare Training Schools.

The subsidy towards purchase of cars for Sisters in country districts, and the allotment of a grant towards their maintenance and depreciation is a very valuable contribution towards the success of Baby Health Centre work.

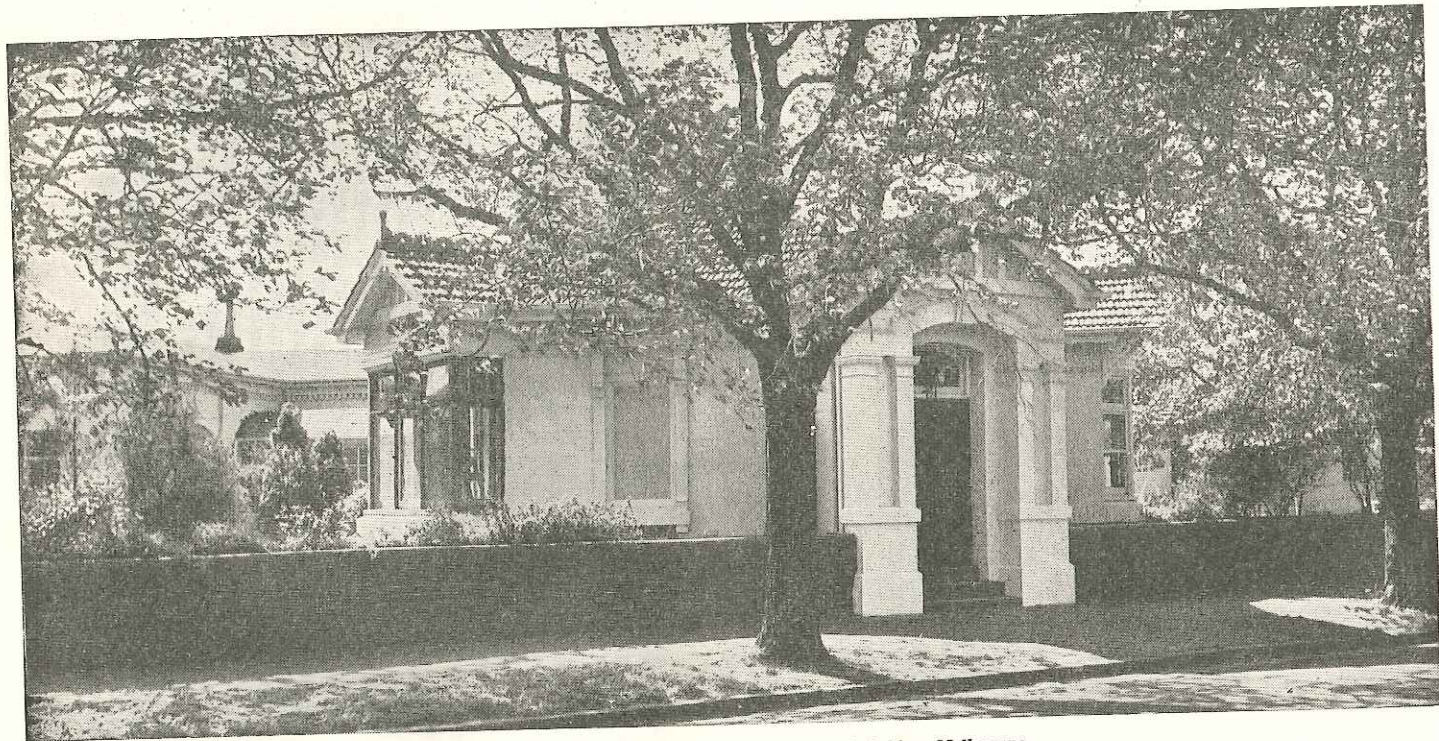

The Queen Elizabeth Hospital for Mothers and Babies, Melbourne.

MUNICIPAL AND SHIRE COUNCILS

Municipal and Shire Councils continue to take an active interest in the Centres and in the extension of this Service in their districts. The Councils have been responsible for the erection of many fine buildings. Further ones are contemplated in many districts as soon as funds and the Government subsidy are available. Councils are frequently helped by funds raised by their Baby Health Centre Committees in erecting their buildings, and many Committees have quite large sums in hand for this purpose, and the Association's Central Council has assisted many Committees with grants towards the equipment of new centres, or for extending the work in existing ones.

Councils bear all the maintenance costs of their Centres, and the cost of the Sister's salary, aided by the Government subsidy of £750 for each full-time Sister employed, or proportionately for those employed part-time. The award rate for Infant Welfare Sisters is now £22/3/6, with an additional payment of 17/6 per week if required to use any certificates or certificates other than (a) a General Nursing Certificate, (b) an infant welfare certificate.

A uniform allowance of 8/- per week is also payable under the award.

Some Councils provide cars for their Sisters' use in visiting and travelling between sub-Centres, or give a "car allowance" if a Sister uses her own car for her work.

In many country districts, especially those unserved or sparsely served by train or bus services, a car is a necessity for the Sister to facilitate her transport from one Centre to another to carry on her work in part-time Centres, or to save her time when visiting the mothers in their homes.

The Council is grateful to those Municipal Councils who support the work of the Queen Elizabeth Hospital for Mothers and Babies with regular donations each year.

WASTE PAPER

The Association has continued to benefit each month by contributions received from the sale of Waste Paper, the collection of waste paper being carried out by the Hospitals and Charities Waste Paper Appeal Committee.

The Association asks all those interested in helping its work to collect paper and make it available to the "Hospitals and Charities Waste Paper Appeal" in which the Association shares.

During the year the Hon. Secretary of the Association, Dr. Doris Officer, O.B.E., has continued as Chairman of the Hospital and Charities Waste Paper Appeal Committee.

FINANCE

The Council desires to thank all those who have so generously contributed financial support for its many Maternal and Child Welfare activities during the year. These donations have been of great benefit to the Association's work, and without this support the Association could not continue its work.

The Council specially thanks the Trustees of the Alfred Felton Estate, Alfred Edments Estate, E. G. Batchelder Estate, Mrs. A. M. White Estate, Sir Walter Leitch Estate, Werge Batters Estate, T. J. Sumner Estate, the H. V. McKay Charitable Trust, Sir William Angliss Charitable Trust, The Collier Charitable Trust, David Syme Charitable Trust, Percy Baxter Charitable Trust, Walter and Eliza Hall Trust, the Pethard Tarax Charitable Trust, J. Russell MacPherson Fund, Stanley Heath Fund, Tongala Milk Products (Scholarships Fund), the Margaret Eleanor White Trust.

Donations are gratefully acknowledged from the Herald and Weekly Times Ltd., Business Men's Committee of the Queen Elizabeth Hospital for Mothers and Babies, Surrey Hills Auxiliary, Queen Elizabeth Hospital, the Inner Wheel of Prahran Club, Soroptomist Club of Mornington Peninsula, Messrs. G. J. Coles & Co. and Staff, Reserve Bank of Australia Welfare Fund, the Lord Mayor's Fund, the "Sun News Pictorial", Joe White Maltings Ltd., Robison Bros. & Co. Pty. Ltd., Swallow & Ariell Ltd., Kraft Foods Ltd., The Victoria Ltd., Commercial Travellers' Association, Gregory Steel Products Pty. Ltd., Michaelis & Co. Pty. Ltd., Haigh Bros. Ltd., Shell Company of Australia Ltd., Australian Bank Officials' Association, Nycander & Co. Pty. Ltd., Gippsland and Northern Co-operative Co. Ltd., Pilven Printing Services Pty. Ltd., Hospital Sunday Collection (allocation through the Lord Mayor's Fund), Victoria Charity Race Meetings (allocation), "The Bing Boys" (per Messrs. E. Carse, W. Howard, R. Hutchens, K. Rickards), Mr. and Mrs. L. E. P. Moran, Mr. Thomas Baillie, Mr. C. Weate, Mr. M. V. Anderson, Cr. A. J. G. Sinclair, O.B.E., J.P., Miss E. Allen, Mesdames Clement, Gardiner, Ibbott, Kernot, Mason, McCutcheon, Orde, Rapke, Roland, McClelland, Ryan, Sister E. Richards (Castlemaine).

The following Councils are sincerely thanked for their contributions:— Box Hill, Caulfield, Dandenong, Malvern, Moorabbin, Sandringham, Sunshine, South Melbourne, Shire of Colac, Shire of Corio, Shire of Goulbourn.

Donations in appreciation of Mothercraft Lectures arranged by the Association at Schools are acknowledged as follows:— Box Hill Girls' Technical School, "Fintona" Girls' School, "Penleigh" Presbyterian Ladies' College.

Donations from Baby Health Centre Committees are gratefully acknowledged:— Camberwell, Healesville, Romsey, Sandringham; also from the Heidelberg Branch of the Country Women's Association.

CONCLUSION

The Council records its thanks to the Sisters of the Association for their loyal and devoted service which means so much to the welfare of the mothers and babies in Victoria.

The Council expresses its thanks to the Secretary, Miss M. G. Lummis, for her valuable work during the year and deeply appreciates her keen interest and loyalty to all the work of the Association — to which she gives unsparingly of her time.

The Association's work of safeguarding the health of mothers and babies and in teaching the art of good parenthood becomes ever increasingly important.

The real prevention of many of the social ills, which cause so much concern today, such as the problems of the neglected, deprived or mal-adjusted child, or that of juvenile delinquency itself, lies in the teaching of "good parenthood" and in home-making. In this sphere the Association has the opportunity to carry out very valuable preventive work if funds and facilities for developing its work for parents, and the teachers of parents, is forthcoming.

It is much less costly to prevent than to have to cure.

M. V. ANDERSON, President.

DORIS L. OFFICER, Hon. Secretary.

VICTORIAN BABY HEALTH CENTRES ASSOCIATION

ANNUAL RETURNS, YEAR ENDED 31st DECEMBER, 1964

Individual Babies attended Centres under 2 years	71,634
Individual Children over 2 years	30,633
Individual Expectant Mothers advised	8,464
Total attendances of Babies at Centre under 2 years	585,236
Total attendances of Children over 2 years	86,244
Total attendances of Callers up to 6 years	10,347
Total number of visits paid by Sisters to homes	92,628

Municipality	Centres	Babies under 2 yrs. (Indiv.)	Children over 2 yrs. (Indiv.)	Attendances Babies under 2 yrs. (Total)	Attendances Children over 2 yrs. (Total)	Callers up to 6 yrs. (Total)	Visits to Homes (Total)	Expectant Mothers advised.
Alexandra	Alexandra	125	12	835	20	9	131	—
Ararat	Ararat	290	113	2062	268	29	162	—
	Ararat Shire	61	14	438	15	72	119	—
	Buangor	7	4	45	4	—	—	—
	Elmhurst	10	5	107	7	1	—	—
	Lake Bolac	42	10	352	17	4	—	—
	Moyston	12	6	55	16	3	—	—
	Pomonal	11	1	115	5	—	—	—
	Streatham	36	13	301	17	9	11	—
	Wickliffe	9	3	66	7	2	—	—
	Willaura	62	24	392	88	24	26	—
Yalla-Y-Poora	14	1	95	9	3	11	—	
Avoca	Avoca	51	50	627	110	8	40	—
	Landsborough	16	7	143	15	—	67	—
	Navarre	7	5	89	12	—	17	—
Avon	R.A.A.F. East Sale	12	5	161	63	4	26	—
	Straiford	53	39	490	103	9	21	11
Bacchus Marsh	Bacchus Marsh	181	67	1613	212	14	367	—
Bairnsdale	Bairnsdale	521	215	4989	591	95	161	8
Ballan	Ballan	66	23	486	106	6	195	—
	Mt. Egerton	13	9	92	19	11	62	—
Ballarat	Mair Street	301	194	3039	701	37	272	70
	Ballarat East (Barkly St.)	689	295	5905	1458	48	562	64
	Midlands	176	146	1986	292	35	218	26
	Ballarat South West	200	92	1928	314	30	146	13
Bannockburn	Bannockburn	21	11	140	36	8	22	1
	Inverleigh	19	9	138	24	—	19	3
	Meredith	25	21	230	65	1	14	2
Barrabool	Anglesea	39	23	485	45	14	85	—
Bass	Bass	21	6	133	31	5	39	2
	Kilcunda	5	4	20	7	1	15	—
	San Remo	20	10	163	50	3	26	—
	Wonthaggi North	34	16	282	31	17	121	5
Beechworth	Beechworth	101	31	847	50	12	82	—
Belfast	Yambuk	24	18	208	70	—	13	4
Bellarine	Drysdale	32	13	426	31	—	19	—
	Leopold	64	42	728	100	4	46	—
	Newcomb	200	65	1978	159	1	285	—
	Ocean Grove	72	20	586	46	27	39	—
	Portarlington	63	18	559	37	40	12	—
	Whittington	46	23	509	56	—	19	—
Benalla	Bridge Street	287	58	2487	253	29	131	16
	Ride Avenue	137	60	1354	185	6	135	8
Bendigo	Charing Cross (With Strathfieldsaye (Shire), Zone 1	576	272	1921	625	192	884	70
	Charing Cross (With Strathfieldsaye (Shire), Zone 2	499	225	4098	478	—	855	83

Municipality	Centres	Babies under 2 yrs. (Indiv.)	Children over 2 yrs. (Indiv.)	Attendances Babies under 2 yrs. (Total)	Attendances Children over 2 yrs. (Total)	Callers up to 6 yrs. (Total)	Visits to Homes (Total)	Expectant Mothers advised.
Golden Square	192	138	1756	498	31	477	31	
South Bendigo (With Strathfieldsaye Shire)	550	201	5455	670	54	503	78	
Berwick	Beaconsfield	—	—	—	—	—	—	—
Berwick	Berwick	—	—	—	—	—	—	—
Bunyip	Bunyip	56	38	624	287	30	23	6
Cockatoo	Cockatoo	—	—	—	—	—	—	—
Doveton	Doveton	—	—	—	—	—	—	—
Garfield	Garfield	42	18	373	99	19	39	14
Gembrook	Gembrook	—	—	—	—	—	—	—
Maryknoll	Maryknoll	10	8	92	34	4	52	—
Nar-Nar-Goon	Nar-Nar-Goon	30	14	303	85	17	61	6
Officer and Routes	Officer and Routes	—	—	—	—	—	—	—
Pakenham	Pakenham	122	92	1425	492	54	159	21
Tynong	Tynong	10	10	91	46	7	13	4
Upper Beaconsfield	Upper Beaconsfield	—	—	—	—	—	—	—
Birchip	Birchip	68	19	607	71	—	86	—
Box Hill	Bank Street	1024	214	9172	1011	61	510	211
Box Hill	Box Hill Nth. (Friend St.)	195	108	1638	250	11	90	24
Box Hill	Woodhouse Grove	342	242	3032	611	95	156	53
Box Hill	Box Hill South (Welfare Court)	172	79	1532	296	91	134	—
Box Hill	Surrey Hills (Florence Road)	—	—	—	—	—	—	—
Bennettswood	Bennettswood	601	290	5690	545	17	308	112
Brighton	"Elizabeth Bleazby" (Hurlingham Park)	301	175	2874	413	35	347	116
Brighton	Gardenvale (Cross Street)	162	35	1526	66	1	187	12
Brighton	"Marion Taylor" (North Brighton)	355	74	3837	397	17	345	83
Brighton	"William McClelland" (Brighton Beach)	272	54	2899	113	16	252	16
Broadmeadows	Fawkner	—	—	—	—	—	—	—
Broadmeadows	Broadmeadows West	767	191	4748	338	34	800	44
Broadmeadows	Pascoe Vale	306	72	2874	110	—	256	28
Broadmeadows	Strathmore	179	34	1805	42	—	94	13
Brunswick	Centenary (1) North	602	181	4666	632	30	748	—
Brunswick	Centenary (2) South	518	224	4884	676	54	622	—
Brunswick	Brunswick East	657	278	5833	778	24	772	103
Brunswick	Brunswick West	514	299	4481	2106	163	656	—
Buln Buln	Drouin	166	45	1447	87	21	318	7
Buln Buln	Longwarry	50	16	520	59	3	112	6
Buln Buln	Necrim Junction	18	13	95	26	7	49	—
Buln Buln	Necrim South	27	4	211	4	5	51	3
Buln Buln	Noojee	19	10	198	45	1	91	—
Bungaree	Bungaree	74	14	412	35	26	349	—
Buninyong	Buninyong	64	16	499	43	21	302	13
Camberwell	Alamein	198	110	1700	480	35	176	35
Camberwell	Balwyn	482	99	3293	534	13	256	57
Camberwell	"Isabel Younger Ross" (Balwyn)	305	245	3293	674	16	254	23
Camberwell	Balwyn North	382	377	3633	565	43	345	71
Camberwell	Burwood	312	136	3549	330	39	353	44
Camberwell	Camberwell	444	145	4320	411	139	298	55
Camberwell	Camberwell South	201	102	1921	327	23	188	32
Canterbury	Canterbury	257	75	2160	154	77	233	22
Canterbury	Glen Iris	390	212	3729	659	37	363	85
Canterbury	Greysthorn	451	368	4061	422	103	333	127
Canterbury	Surrey Hills	183	55	1487	152	17	183	40
Camperdown	Camperdown	—	—	—	—	—	—	—
Castlemaine	Castlemaine	378	233	3742	410	60	350	52
Caulfield	Caulfield	541	190	4647	433	25	190	106
Caulfield	Carnegie	195	126	2696	565	16	352	105
Caulfield	Elsternwick	398	112	4595	256	39	564	99
Caulfield	Murrumbeena	407	281	4978	777	67	415	114
Caulfield	Ormond	336	120	5020	421	13	658	—
Charlton	Charlton	117	28	991	44	42	—	—

Municipality	Centres	Babies under 2 yrs. (Indiv.)	Children over 2 yrs. (Indiv.)	Attendances Babies under 2 yrs. (Total)	Attendances Children over 2 yrs. (Total)	Callers up to 6 yrs. (Total)	Visits to Homes (Total)	Expectant Mothers advised.
Chelsea	Carrum	209	108	2510	323	47	191	47
Chelsea	Chelsea	635	148	7640	619	242	1210	82
Chiltern	Chiltern	29	7	289	16	6	37	—
Cobram	Katamatite	27	27	277	60	1	17	—
Cohuna	Cohuna	173	37	1977	65	35	170	44
Cohuna	Leitchville	41	18	637	26	4	110	6
Colac	Alvie	23	9	126	35	—	10	—
Colac	Becac	33	17	269	52	—	20	—
Colac	Colac Shire	136	64	1193	187	—	53	—
Colac	Colac City	230	67	2195	157	12	123	9
Colac	Colac West	201	102	1931	269	20	122	20
Colac	Cororoote	47	19	340	33	—	85	—
Colac	Cressy	36	24	286	51	2	15	—
Colac	Pirron Yallock	11	11	97	20	—	8	—
Colac	Swan Marsh	20	7	106	16	—	8	—
Collingwood	Abbotsford (Gahan's Reserve)	371	154	3784	292	48	793	—
Collingwood	Clifton Hill	337	65	2936	149	17	780	43
Collingwood	Collingwood (Gahan's Reserve)	390	175	3291	418	6	842	—
Corio	Bell Park	321	75	2989	221	3	284	21
Corio	Corio (Hendy Street)	135	45	1482	100	23	216	17
Corio	Geelong North	101	25	1010	80	10	101	8
Corio	Hamlyn Heights	263	110	2609	241	18	245	19
Corio	Lara	81	17	740	103	3	77	15
Corio	Norlane	233	51	2210	142	25	419	19
Corio	Norlane West	385	100	3068	309	41	821	41
Cranbourne	Carrum Downs	16	12	142	28	3	31	—
Cranbourne	Clyde	5	6	70	20	5	34	—
Cranbourne	Cranbourne	123	67	1373	157	59	129	3
Cranbourne	Hampton Park	60	19	369	66	6	57	—
Cranbourne	Koo-Wee-Rup	109	48	1041	129	16	26	—
Cranbourne	Lang Lang	70	47	804	138	30	26	—
Cranbourne	Tooradin	26	27	419	63	11	37	—
Cranbourne	Langwarrin	21	18	166	44	1	34	—
Cranbourne	Pearcedale	17	9	126	13	2	21	—
Creswick	Creswick	139	96	1432	176	19	97	11
Croydon	Croydon	396	281	5079	620	37	706	45
Daylesford	Daylesford	140	103	1341	202	41	125	17
Diamond Valley	Bundoora	107	21	971	40	4	86	7
Diamond Valley	Eltham North	17	9	197	24	—	50	5
Diamond Valley	Greensborough	549	271	5249	674	47	233	17
Diamond Valley	Watsonia	325	156	3227	275	11	177	16
Donald	Donald	94	28	843	120	—	70	—
Donald	Watchem	26	12	301	43	—	23	—
Doncaster and Templestowe	Doncaster East	623	261	5062	457	12	405	3
Doncaster and Templestowe	Warrandyte	137	75	1244	126	9	139	10
Doncaster and Templestowe	Donvale	—	—	—	—	—	—	—
Doncaster and Templestowe	Park Orchards	—	—	—	—	—	—	—
Eaglehawk	Eaglehawk	219	142	1815	422	35	479	31
Echuca	Echuca	585	276	5617	582	72	807	25
Eltham	Eltham	330	251	3041	607	48	198	13
Eltham	Hurstbridge	74	15	843	25	5	141	7
Eltham	Kinglake	22	2	173	4	—	33	1
Eltham	Lower Plenty	107	30	1093	75	9	7	90
Eltham	Montmorency	328	148	3465	215	42	364	45
Eltham	Panton Hill	—	—	—	—	—	—	—
Essendon	Aberfeldie	318	141	2532	402	19	260	100
Essendon	Essendon North	311	96	3529	262	22	389	43
Essendon	Moonee Ponds	722	107	5904	278	238	1082	118
Euroa	Euroa	180	100	1452	250	39	257	41
Fern Tree Gully	Sassafras	59	21	345	27	6	128	1
Fern Tree Gully	Upper Fern Tree Gully	94	29	740	44	15	87	3
Fern Tree Gully	Upwey	147	49	1309	98	11	194	2

Municipality	Centres	Babies under 2 yrs. (Indiv.)	Children over 2 yrs. (Indiv.)	Attendances Babies under 2 yrs. (Total)	Attendances Children over 2 yrs. (Total)	Callers up to 6 yrs. (Total)	Visits to Homes (Total)	Expectant Mothers advised.
Fitzroy	Fitzroy North No. 1	468	94	3658	191	141	560	16
	Fitzroy North No. 2	176	27	937	55	134	387	7
	Fitzroy South	392	197	3160	498	84	995	49
	Fitzroy Town Hall	103	48	1227	130	71	528	26
Geelong	McKillop Street	476	192	4818	449	82	446	—
	Thomson	138	35	1508	123	9	142	—
	Geelong West	302	119	3067	442	20	303	8
	Manifold Heights	236	70	2590	155	14	235	8
Gisborne	Gisborne	52	37	532	52	10	35	4
	Macedon	31	29	325	69	1	47	9
Glenelg	Casterton and Circuit	164	45	1697	121	24	95	6
	Merino	23	7	322	30	6	29	2
Glenlyon	Hepburn Springs	23	14	256	23	3	40	1
Gordon	Boort	97	21	921	45	35	49	—
Grenville	Linton	25	14	209	21	—	57	1
Hamilton and Dundas	Hamilton	669	445	6134	679	63	420	152
Hampden	Derrinallum	44	18	446	62	—	40	4
	Lismore	55	36	486	101	1	25	—
	Terang	256	96	2008	259	20	206	35
Hawthorn	Auburn	426	151	4323	300	28	1162	92
	Hawthorn	430	73	4607	147	130	419	7
	Hawthorn South	212	192	2321	1725	14	445	52
Healesville	Healesville	155	133	1559	167	31	80	27
	Marysville	58	34	682	72	5	42	12
	Toolangi	12	10	81	15	0	5	4
	Yarra Glen	32	23	228	44	4	11	6
Heidelberg	Bellfield	201	69	1857	135	27	382	27
	Diamond Creek	123	76	1627	153	6	79	41
	Barkly Place	132	65	1802	237	17	335	34
	Heidelberg West (Altona Street)	239	130	2418	347	5	469	44
	Heidelberg West (Southern Road)	439	249	240	28	31	737	63
	Ivanhoe (Waterdale Road)	216	54	2090	106	47	308	38
	Ivanhoe East (King Street)	169	112	1409	231	14	348	55
	Macleod	212	191	2444	357	10	117	17
	Rosanna	280	153	2633	528	1	559	41
	Rosanna East	179	90	1886	271	4	452	57
Heytesbury	Cobden	133	166	2088	366	—	313	25
	Simpson	29	16	230	44	29	41	—
	Timboon	116	69	1148	118	213	158	—
Huntley	Elmore	59	23	494	43	6	10	14
	Goornong	10	6	70	12	2	5	3
Kara Kara	St. Arnaud & District	207	244	2143	600	50	532	14
Karkaroc	Beulah	55	33	728	80	11	56	12
	Hopetoun	92	57	884	100	26	188	13
	Lascelles	10	1	119	1	—	3	2
	Patchewollock	26	17	270	39	10	2	37
	Speed	8	3	67	6	1	2	1
	Tempy	14	8	107	18	4	5	8
	Turriff	8	4	64	25	1	5	—
	Woomelang	52	26	561	52	2	21	12
	Yaapeet	14	8	130	25	7	5	9
Kerang	Kerang	318	100	2721	199	143	422	18
	Koondrook	24	2	146	3	6	3	2
	Murrabit	22	12	174	24	3	—	1
	Quambatook	46	32	495	49	9	6	7
Kew	Denmark Street	493	166	4903	437	20	474	76
	Kew East	354	130	3151	250	—	294	9
	Kew North	156	90	1857	464	24	206	3
Knox	Bayswater	404	172	4729	482	7	784	142
	Boronia	640	250	6622	699	35	984	152
	The Basin	78	31	776	87	2	96	17
Koroit	Koroit	125	89	1333	303	2	62	11

Municipality	Centres	Babies under 2 yrs. (Indiv.)	Children over 2 yrs. (Indiv.)	Attendances Babies under 2 yrs. (Total)	Attendances Children over 2 yrs. (Total)	Callers up to 6 yrs. (Total)	Visits to Homes (Total)	Expectant Mothers advised.
Korong	Korong Vale	31	17	233	80	21	4	—
	Wadderburn	61	39	526	238	6	66	—
Korumburra	Bena	25	12	155	54	—	15	1
	Kongwak	30	16	288	55	3	7	7
	Korumburra	246	141	2259	410	76	225	15
	Loch	52	10	457	34	77	10	3
	Nyora	22	5	169	21	6	7	8
	Poowong	40	8	343	34	14	4	—
Leigh	Rokewood	30	4	182	9	—	89	—
	Shellford	9	6	92	14	—	5	2
Lexton	Amphitheatre	14	7	106	15	1	7	—
	Lexton	11	5	93	13	1	7	—
	Waubra	12	10	89	29	—	21	—
Lilydale	Kilsyth	156	76	1459	116	53	85	—
	Lilydale	207	112	1584	214	—	183	—
	Monbulk	107	35	688	73	—	61	—
	Montrose	84	62	815	89	14	56	1
	Mooroolbark	268	80	2224	128	33	153	—
	Mt. Dandenong	25	8	121	12	—	32	—
	Mt. Evelyn	124	33	1065	98	5	53	3
	Seville	34	17	314	45	1	26	—
	Silvan	42	11	302	35	—	87	—
	Wandin North	32	5	160	10	—	60	—
Maffra	Boisdale	12	6	79	47	—	3	2
	Briagalong	40	11	91	61	—	10	9
	Heyfield	127	34	1023	118	25	267	7
	Licola	8	9	72	17	—	10	—
	Maffra	188	85	2054	307	10	49	13
	Newry	18	9	96	18	10	17	—
	Tinamba	16	7	148	17	22	18	—
Maldon	Maldon	38	17	339	73	2	26	—
Malvern	Chadstone	212	243	2343	471	26	266	77
	Winter St., Malvern	435	153	3317	600	113	389	82
	Nirvana Avenue (Waverley Road)	220	109	2559	371	48	567	71
	Tooronga	264	49	2951	91	43	387	2
Mansfield	Bonnie Doon	12	5	142	21	4	155	8
	Mansfield	154	20	1669	52	14	294	—
	Mirimbah	4	—	97	—	—	104	—
Maryborough	Maryborough	319	72	3015	313	52	237	3
Melbourne	Abbotsford St., Nth. Melb.	300	248	2794	517	15	684	8
	Carlton Gardens	205	253	2143	910	13	754	56
	Fawkner Park (S. Yarra)	151	137	2324	392	14	6	48
	Flemington	154	219	2045	549	23	565	38
	Kensington No. 1	254	309	2739	1079	7	695	74
	Kensington No. 2	201	196	1912	586	17	719	16
	Kensington South	120	199	623	452	3	742	34
	Carlton Nth. (Newry St.)	245	250	2664	735	1	853	77
	Carlton Nth. (Newry St. Stn.)	216	179	2671	441	9	466	41
	Carlton Nth. (Princes Hill)	—	—	—	—	—	—	—
	Melb. Nth. (Enrol St.)	—	—	—	—	—	—	—
	East Melb. (Cnr. Simpson & Gray Sts.)	104	129	1414	310	6	270	42
Melton	Melton	66	29	406	65	3	167	1
Mildura	Cardross	21	9	164	13	5	12	—
	Langiloe	11	2	36	2	—	—	—
	Meringur	11	9	92	4	1	—	—
	Mildura	442	33	2845	253	116	233	249
	Red Cliffs	168	50	5168	204	35	242	66
	Werrimull	23	4	74	6	3	—	—
Minhamite	Bessie Belle	8	10	86	50	—	20	1
	Hawkesdale	39	30	327	78	—	14	6
	Macarthur	53	37	726	152	3	20	1
	Orford	7	9	116	26	1	14	1

Municipality	Centres	Babies under 2 yrs. (Indiv.)	Children over 2 yrs. (Indiv.)	Attendances Babies under 2 yrs. (Total)	Attendances Children over 2 yrs. (Total)	Callers up to 6 yrs. (Total)	Visits to Homes (Total)	Expectant Mothers advised.
Moe	Newborough	115	46	1259	32	8	140	6
	Newborough East	118	28	1064	93	9	275	7
Moorabbin	Bentleigh	326	176	3008	439	789	377	115
	Cheltenham							
	(Charman Rd.)	536	173	6619	297	6	452	7
	Cheltenham (Gordon St.)	77	27	862	53	3	116	8
	Cheltenham Nth.	229	81	3103	267	10	552	51
	E. Bentleigh (Brady Rd.)	328	150	4006	224	20	515	86
	E. Bent. (Bailey Res.)	78	6	897	7	—	92	2
	E. Bent. (Mackie Rd.)	—	—	—	—	—	—	—
	Highbett	—	—	—	—	—	—	—
	McKinnon	287	159	2505	397	25	441	28
	Moorabbin (South Rd.)	610	322	6299	750	43	447	16
	Moorabbin (Rowans Rd.)	101	21	1050	31	—	139	6
	Oakleigh South	73	10	725	11	6	228	6
Mortlake	Dundonnell	9	8	72	11	—	9	—
	Mortlake	108	47	975	151	2	143	4
	The Sisters	11	—	75	—	—	20	2
	Woorndoo	19	15	143	16	—	—	4
Mt. Rouse	Dunkeld	48	12	503	17	2	146	3
	Glenthompson	38	12	296	14	2	25	—
	Penshurst	75	25	669	34	3	88	2
Nathalia	Nathalia	137	89	1434	485	7	662	18
Newtown and Chilwell	Fyans Park	53	41	831	336	4	173	23
	Russell Street	266	71	3532	553	16	415	57
	Ruthven Street	157	125	2129	756	35	181	36
Northcote	Alphington	112	32	1256	72	27	344	35
	Croxton	218	46	2019	178	7	238	5
	Fairfield	390	190	5164	463	43	551	125
	Northcote (Bastings St.)	510	188	3961	418	43	809	34
	Thornbury	563	136	5925	273	12	556	83
	Thornbury East	219	57	2416	258	4	167	3
	Westgarth	181	15	1822	37	24	530	44
Numurkah	Numurkah	249	98	2612	326	86	297	21
	Strathmerton	46	38	588	98	3	40	6
Oakleigh	Clayton No. 1	489	160	3626	277	120	578	85
	Clayton No. 2	132	29	578	41	17	259	16
	Clarinda	418	47	1523	58	18	236	53
	Monash	156	82	1819	154	20	306	40
	Oakleigh	615	313	5502	809	64	640	114
	Oakleigh East	276	120	2861	226	20	427	59
	Oakleigh South	216	171	2315	760	9	746	26
Otway	Apollo Bay	51	19	381	54	19	101	2
	Beech Forest	16	2	172	13	8	25	—
	Carlisle River	20	19	114	19	3	9	—
	Forrest	18	8	211	35	3	56	4
	Gellibrand	13	8	98	26	2	138	1
	Lavers Hill	14	3	111	19	4	23	—
Phillip Island	Cowes	26	1	155	6	2	17	—
Port Fairy	Port Fairy	174	161	2258	674	17	213	47
Portland	Branxholme	27	14	328	18	1	390	4
	Dartmoor	43	16	659	99	8	359	6
	Digby	9	1	127	3	—	11	1
	Heywood	116	21	1075	132	7	420	10
	Portland	355	170	3644	412	41	1107	50
Port Melbourne	Vera Scantlebury Brown Liardet St.	84 440	17 87	711 4952	124 243	6 14	214 549	— 19
Prahran	Armadae	231	112	2886	238	16	320	10
	Prahran, Malvern Rd.	348	43	3205	86	—	271	—
	Prahran & Windsor	650	59	6788	144	—	435	—
	S. Yarra & Hawkesburn	249	57	1869	150	2	245	—
	Toorak (Brookville Gdns.)	278	41	2312	116	28	245	—
Queenscliff	Queenscliff	99	19	1159	37	47	138	2
Richmond	Burnley	284	89	3309	171	22	488	15
	Richmond North	662	106	7016	273	16	925	31
	Richmond South	471	96	5334	337	3	617	—

Municipality	Centres	Babies under 2 yrs. (Indiv.)	Children over 2 yrs. (Indiv.)	Attendances Babies under 2 yrs. (Total)	Attendances Children over 2 yrs. (Total)	Callers up to 6 yrs. (Total)	Visits to Homes (Total)	Expectant Mothers Advised.
Ripon	Beaufort	105	82	1116	165	24	48	12
	Skipton	61	37	693	86	3	22	6
	Snake Valley	30	19	309	41	—	17	2
Rochester	Gunbower	57	3	472	11	—	107	5
	Lockington	80	50	6213	66	8	14	22
	Rochester	150	66	1458	147	19	70	39
Rodney	Merrigum	58	17	530	98	2	254	—
Rosedale	Cowwarr	11	11	73	29	2	11	—
	Rosedale	40	17	351	52	17	77	—
Sale	Sale	490	96	3551	192	56	415	—
Sandringham	Beaumaris	247	128	2867	444	1	293	50
	Black Rock	314	137	3124	365	57	239	14
	Hampton	264	62	3123	114	95	235	17
	Sandringham (Abbott St.)	157	45	1753	95	21	115	13
	Sandham (Grange Rd)	125	84	1370	186	111	98	11
St. Kilda	Elwood	425	123	4697	550	15	889	73
	St. Kilda (Chapel St.)	1086	369	11753	2105	60	1525	199
Sebastopol	Sebastopol	231	40	2005	110	36	433	4
Shepparton	Dookie	24	12	235	25	—	18	4
	Shepparton, North Zone (Balaclava Road)	433	129	2916	573	46	607	—
	Shepparton, South Zone (St. Andrew's Road)	220	51	2275	141	18	405	7
	Shepparton, South Zone (Welsford Street)	238	49	2103	142	29	385	9
South Barwon	Barwon Heads	24	4	325	7	23	33	1
	Belmont	632	282	5307	554	54	830	43
	Grovedale	45	17	456	33	—	90	2
	Highton	227	49	2193	143	19	426	9
	Torquay	69	17	579	34	44	59	1
South Melbourne	Albert Park	356	109	3944	444	26	331	6
	Middle Park	232	137	3431	355	13	376	36
	South Melbourne	439	91	4055	201	22	368	5
Stawell	Callawadda	14	5	112	14	—	—	—
	Glenorchy	13	1	108	1	3	30	—
	Great Western	25	7	202	9	—	62	—
	Halls Gap	37	16	381	52	—	21	—
	Marnoo	22	15	215	48	1	49	—
	Stawell	228	121	2396	239	128	215	10
Talbot and Clunes	Talbot	15	10	154	24	8	19	9
Tullaroop	Carisbrook	20	9	196	12	2	1	2
Violet Town	Violet Town	—	—	—	—	—	—	—
Wakool	Barham (N.S.W.)	79	21	578	48	27	5	15
Walpeup	Cowangie	—	—	—	—	—	—	—
	Underbool	—	—	—	—	—	—	—
	Walpeup	—	—	—	—	—	—	—
Wannon	Balmoral & Routes	62	17	650	18	3	13	1
	Coleraine & Routes	138	82	1374	149	25	18	7
Warragul	Warragul	413	265	3585	403	142	280	—
Warracknabeal	Brim	9	3	72	3	1	12	—
	Warracknabeal	192	102	2004	278	33	188	20
Winchelsea	Birregurra	26	9	229	23	4	42	4
	Lorne	33	20	318	67	26	11	6
	Winchelsea	80	38	624	107	28	42	4
Wodonga	Wodonga	262	83	2650	446	246	677	10
Wonthaggi	Wonthaggi	209	67	1558	278	59	—	14
Woorayl	Inverloch	—	—	—	—	—	—	—
	Leongatha	261	213	1948	490	50	653	27
	Meenyan	71	62	688	138	35	48	12
Yarrowonga	Yarrowonga	250	32	2337	40	43	173	—
Yea	Yea	90	6	745	9	4	57	—
V.B.H.C.A.	Queen Elizabeth Centre	259	225	2656	561	154	1086	74
Swan Hill	Chillingollah	—	—	—	—	—	—	—
	Chinkapook	—	—	—	—	—	—	—
	Manangatang	—	—	—	—	—	—	—
	Robinvale	—	—	—	—	—	—	—
	Wemen	16	3	94	6	2	3	3

LIST OF CENTRES

ABBOTSFORD—Gahan's Reserve, Monday and Friday 9.30 a.m. to 12 noon and 1.30 p.m. to 4 p.m. Tuesday, Wednesday and Thursday 1.30 to 4 p.m.
 ABERFELDIE—13 Beaver St., Monday and Thursday, 9.30 a.m. to 12 noon; Monday to Friday, 1.30 to 4.30 p.m.
 ALAMEIN—49 Ashburn Grove, Tuesday and Friday, 9.30 a.m. to 12 noon and 1.30 to 4.30 p.m.; Wednesday, 1.30 to 4.30 p.m.
 ALBERT PARK—18 Dundas Place, Monday and Friday, 10 a.m. to 11.30 a.m. and Wednesday, 9.30 a.m. to 11.30 a.m.; Monday to Friday, 1 p.m. to 4 p.m.
 ALEXANDRA—Perkins St., Tuesday and Friday, 11.30 a.m. to 12.30 p.m. and 1.30 p.m. to 4.30 p.m.
 ALPHINGTON—2 Kelvin Road, Monday and Thursday, 9.30 a.m. to 12 noon and 1.30 to 4.15 p.m. Friday, 1.30 to 4.30 p.m.
 ALVIE—Public Hall, alternate Tuesdays, 10.30 a.m. to 12 noon.
 AMPHITHEATRE—Public Hall, Tuesday (alternate), 9.30 a.m. to 10.40 a.m.
 ANGLESEA—McMillan Street, Thursdays 10 a.m. to 12 noon.
 ARARAT—82 High St., Monday, Wednesday, Thursday and Friday, 9.30 a.m. to 12.30 p.m. and 1.30 p.m. to 4.30 p.m.
 ARMADALE—54 Orrong Road, Wednesday, Thursday, 9.30 to 11.45 a.m. and 1.30 to 5 p.m.
 ASCOT VALE—147 Maribyrnong Rd., Monday, 1.30 p.m. to 4.30 p.m. Thursday, 1.30 p.m. to 4.30 p.m. Tuesday, Wednesday, Friday, 9.30 a.m. to 12 noon and 1.30 p.m. to 4.30 p.m.
 ASPENDALE—Station Street, Monday, 1 p.m. to 4 p.m. Tuesday, 9.30 a.m. to 12 noon and 1.30 p.m. to 4 p.m.
 AUBURN—Victoria Road Reserve, Monday, Wednesday, Thursday, 1.15 to 4.15 p.m. Tuesday, 9 a.m. to 12 noon and 1.15 to 4.15 p.m. Friday, 10 a.m. to 12 noon.
 AVOCA—Rutherford Street, Monday, 10 a.m. to 12 noon and 1 p.m. to 4 p.m.
 AVONDALE HEIGHTS—Macey Avenue, Tuesday, 9.30 a.m. to 11.30 a.m. Wednesday and Thursday, 9.30 a.m. to 11.30 a.m. and 1 p.m. to 4 p.m.
 BACCHUS MARSH—Young Street, Tuesday and Friday, 9.30 a.m. to 1 p.m. and 2 p.m. to 4.30 p.m.
 BAIRNSDALE—259 Main Street, Tuesday, 9 a.m. to 12.30 p.m.; Monday, Wednesday, Thursday, 9 a.m. to 12.30 p.m. and 1.30 to 4.30 p.m. Friday, 11 a.m. to 12.30 p.m. and 1.30 to 4.30 p.m.
 BALLAN—Steiglitz Street, Thursday, 10 a.m. to 12.30 p.m. and 1.30 to 4.30 p.m. (Excepting first and third Mornings).
 BALLARAT—702 Mair Street, Monday and Wednesday, 1.30 p.m. to 4.30 p.m. Tuesday, Thursday, Friday, 9.30 a.m. to 12.30 p.m. and 1.30 p.m. to 4.30 p.m.
 BALLARAT EAST—Barkly Street, Monday, Thursday, 1.30 a.m. to 4.30 p.m. Tuesday, Wednesday, Friday, 9.30 a.m. to 12 noon and 1.30 p.m. to 4.30 p.m.
 BALLARAT NORTH—Cnr. Armstrong and Landsborough Streets, Tuesday, Friday, 9.30 a.m. to 12 noon and 1.30 to 4.30 p.m.
 BALLARAT SOUTH WEST: Cr. Talbot and Latrobe Sts. Monday and Wednesday, 1 p.m. to 4.30 p.m.
 BALMORAL—Memorial Hall, Thursday, 1.30 to 3.30 p.m.
 BALWYN—Cherry Street, Monday, 1.30 to 4.30 p.m.; Wednesday, 9.30 a.m. to 12 noon. Tuesday, Thursday, Friday, 9.30 a.m. to 12 noon and 1.30 to 4.30 p.m.
 BALWYN—290 Belmore Road (Isabel Younger Ross), Monday, Thursday, 1.30 to 4.30 p.m. Tuesday, Wednesday, Friday, 9.30 a.m. to 12 noon and 1.30 to 4.30 p.m.
 BALWYN NORTH—Maud Street, Monday, 1.30 to 4.30 p.m. Wednesday, 9.30 a.m. to 12 noon. Tuesday, Thursday, Friday, 9.30 a.m. to 12 noon and 1.30 to 4.30 p.m.
 BANNOCKBURN—Shire Hall, 1st and 3rd Wednesdays, 10 a.m. to 12.30 p.m.
 BARHAM—Noorong Street, 2nd and 4th Tuesday, 11 a.m. to 4 p.m.
 BARWON HEADS—Clifford Parade, Tuesday, 1.30 to 4 p.m.
 BASS—Bass Hall, 2nd and 4th Thursday, 1 to 4 p.m.
 BAYSWATER—Mt. Highway (Elsie King), Tuesday, Thursday, 9.30 a.m. to 12 noon and 1.30 to 4 p.m.
 BEAUFORT—Havelock Street, Wednesday, 10 a.m. to 12.30 p.m. and 1.30 to 4 p.m.
 BEAUMARIS—Bodley Street, Monday, Wednesday, 10 a.m. to 12 noon and 1.30 to 4.30 p.m. Tuesday, Thursday, 1.30 to 4.30 p.m.
 BEAUMARIS—Gordon Street, Wednesday, 9 a.m. to 12 noon.
 BEEAC—Main Street, Wednesday, 2 p.m. to 4 p.m.
 BEECHWORTH—Ford Street, Monday, 1.30 p.m. to 4.30 p.m. Thursday, 9.30 a.m. to 12.30 p.m. and 1.30 p.m. to 4.30 p.m.
 BELGRAVE—Main Road, Tuesday and Friday, 9.30 a.m. to 12 noon and 1.30 p.m. to 4.30 p.m.
 BELGRAVE HEIGHTS—Hallam Road, Thursday, 10 a.m. to 12 noon.
 BELLFIELD—84 Oriol Road, Monday, Thursday, 9.30 a.m. to 12 noon and 1.30 to 4.15 p.m.
 BELL PARK—Milton Street, Monday and Tuesday, 9.30 a.m. to 12 noon and 1.30 p.m. to 4.30 p.m. Thursday, 2 p.m. to 4.30 p.m.
 BELMONT—Mt. Pleasant Road, Tuesday, Wednesday, Thursday, Friday, 9.30 a.m. to 12 noon and 1.30 to 4 p.m.
 BENA—Public Hall, alternate Thursday, 10 a.m. to 12 noon.
 BENALLA—Bridge Street, Monday, 2 to 4 p.m. Tuesday, Friday, 10 a.m. to 12 noon and 1.30 to 4.30 p.m.
 BENALLA WEST—15 Ride Avenue, Wednesday, 10 a.m. to 12 noon, and 1.30 p.m. to 4.30 p.m. Thursday, 1.30 p.m. to 4.30 p.m.

BENDIGO—Charing Cross, Monday, Tuesday, Wednesday, Thursday and Friday, 9.30 a.m. to 11.45 a.m. and 1.15 p.m. to 4.45 p.m.
 BENDIGO NORTH—Bannister Street, Tuesday, 1.15 to 4.45 p.m. Thursday, 9.15 a.m. to 12 noon and 1.15 to 4.45 p.m.
 BENDIGO SOUTH—Somerville St., Monday and Wednesday, 9.30 a.m. to 11.45 a.m. and 1.15 p.m. to 4.45 p.m. Friday 1.15 p.m. to 4.45 p.m.
 BENNETTSWOOD—55A Station Street, Monday, 1.30 to 4 p.m. Tuesday, Wednesday, Friday, 9.30 a.m. to 12 noon and 1.30 to 4 p.m.
 BENTLEIGH—542 Centre Road, Monday, 1 p.m. to 4 p.m. Tuesday, Wednesday and Friday, 9.30 a.m. to 12 noon, and 1.30 p.m. to 4 p.m.
 BENTLEIGH EAST—82 Brady Rd., Monday, Wednesday, Thursday, 9.30 a.m. to 12 noon, and 1.30 p.m. to 4 p.m. Tuesday, 9.30 a.m. to 12.30 p.m.
 BENTLEIGH EAST—Baily Reserve, East Boundary Road, Monday, 1 to 4 p.m.
 BENTLEIGH EAST—14 Mackie Road, Monday, Wednesday, Thursday, 9.30 a.m. to 12 noon, 1.30 to 4 p.m. Friday, 1.30 to 4 p.m.
 BERRIWILLOCK—Public Hall, Friday, 10 a.m. to 12 noon.
 BERWICK—Wheeler Street, Wednesday, 9.30 a.m. to 4.30 p.m.
 BESSIEBELLE—Alternate Wednesdays, 9.30 to 11.30 a.m.
 BEULAH—Memorial Hall, Thursday, 10.30 a.m. to 12.30 p.m. and 1.30 to 4.30 p.m.
 BIRCHIP—Cumming Avenue, Monday, Tuesday, Wednesday, Thursday, 1.30 to 5 p.m.
 BIRREGURRA—Main Street, Tuesday, 1.30 to 4 p.m.
 BLACKBURN—Central Road, Monday, Tuesday, Wednesday, Thursday, 9.30 a.m. to 12 noon, 1.30 p.m. to 4 p.m.
 BLACKBURN SOUTH—5 Orchard Grove, Monday, Tuesday, Thursday, Friday, 9.30 a.m. to 12 noon, and 1.30 p.m. to 4 p.m.
 BLACK ROCK—51 Bluff Road, Monday, Tuesday, Friday, 1.30 to 4.30 p.m. Thursday, 10 a.m. to 12 noon and 1.30 to 4.30 p.m.
 BOISDALE—Public Hall, Alternate Thursdays, 1.30 to 4 p.m.
 BONNIE DOON—The Library, Thursday, 1 p.m. to 4 p.m.
 BOORT—Godfrey Street, Friday, 10 a.m. to 12 noon and 1.30 to 4.30 p.m.
 BORONIA—136 Boronia Road, Monday, 1.30 to 4 p.m. Tuesday, Friday, 9.30 a.m. to 12 noon and 1.30 to 4 p.m. Wednesday 11 a.m. to 12 noon and 1.30 to 4 p.m. Thursday, 9.30 a.m. to 12 noon.
 BOX HILL—Bank Street, Monday and Thursday, 1 p.m. to 4 p.m. Tuesday, Wednesday and Friday, 10 a.m. to 12 noon and 1 p.m. to 4 p.m.
 BOX HILL NORTH—Friend Street, Monday, 1 to 4 p.m. Thursday, 10 a.m. to 12 noon.
 BOX HILL NORTH—110 Woodhouse Grove, Monday, 1 to 4 p.m. Tuesday, Wednesday, Friday, 10 a.m. to 12 noon and 1 p.m. to 4 p.m.
 BOX HILL SOUTH—Welfare Court, Monday and Wednesday, 9.30 a.m. to 1.30 p.m.; Tuesday and Thursday, 1 p.m. to 4 p.m.
 BRANXHOLMIE—McNicol Street, Tuesday, 1.30 to 4.30 p.m.
 BRIGATOLONG—Mechanic's Hall, Alternate Thursdays, 1.30 to 4 p.m.
 BRIGHTON BEACH—Cnr. Wera & Hampton Streets, Monday, Tuesday, Thursday, 9.30 a.m. to 12 noon and 1.30 to 4.30 p.m.
 BRIGHTON—Cnr. Cross & Cochrane Streets, Monday, Friday, 9.30 a.m. to 12 noon and 1.30 to 4.30 p.m.
 BRIGHTON EAST—"Elizabeth Bleazby", Hurlingham Park, Monday, Thursday, 1.30 to 4.30 p.m. Tuesday, Wednesday, Friday, 9.30 to 12 noon and 1.30 to 4.30 p.m.
 BRIGHTON NORTH—Parliament Street, Tuesday, Friday, 1.30 to 4.30 p.m. Monday, Wednesday, Thursday, 9.30 a.m. to 12 noon and 1.30 to 4.30 p.m.
 BRIM—Swann Street, 2nd and 4th Wednesday in month, 1.30 p.m. to 4.30 p.m.
 BROADMEADOWS EAST—Lahinch Street, Monday, Tuesday, Thursday, 9.30 a.m. to 12 noon and 1 to 4 p.m. Friday, 9.30 a.m. to 12 noon.
 BROOKVILLE GARDENS—Canterbury Road, Thursday, 9.30 a.m. to 12 noon and 1.30 p.m. to 4.30 p.m. Friday, 9.30 a.m. to 12 noon.
 BRUNSWICK EAST—320 Lygon Street, Monday, Tuesday, Thursday, Friday, 9.30 a.m. to 12.30 p.m. and 1.30 to 4 p.m.
 BRUNSWICK (NORTH) — 1 Glenlyon Road, Tuesday, Wednesday, Thursday, Friday, 9.30 a.m. to 12 noon and 1.30 p.m. to 4 p.m.
 BRUNSWICK SOUTH—1 Glenlyon Road, Tuesday, Wednesday, Thursday, Friday, 9.30 a.m. to 12 noon and 1.30 to 4 p.m.
 BRUNSWICK WEST—482 Victoria St., Monday and Thursday, 1.30 p.m. to 4 p.m. Tuesday, Wednesday and Friday, 9.30 a.m. to 12 noon and 1.30 p.m. to 4 p.m. Thursday, 11 to 12 noon (by appointment).
 BUANGOR—Public Hall, Alternate Mondays, 2 to 4.30 p.m.
 BUNDOORA—Public Hall, Friday, 9.30 a.m. to 12 noon and 1.30 to 4 p.m.
 BUNGAREE—Melbourne Road, Wednesday, 11.30 a.m. to 12.30 p.m. and 1.30 p.m. to 4.30 p.m.
 BUNINYONG—Shire Hall, Tuesday, 1 to 4.30 p.m.
 BUNYIP—High Street, Tuesday, 10 a.m. to 4.30 p.m.
 BURNLEY—Tudor St., Monday and Friday, 1.30 p.m. to 4.30 p.m. Wednesday and Thursday, 9.30 a.m. to 12 noon.
 BURWOOD—Trent Street, Monday, 1.30 to 4.30 p.m.; Tuesday, Thursday and Friday, 9.30 a.m. to 12 noon and 1.30 p.m. to 4.30 p.m.
 CALLAWADDA—Route visits, alternate Wednesday mornings.
 CAMBERWELL—Inglesby Road, Monday, 1.30 p.m. to 4.30 p.m., Tuesday, Thursday and Friday, 9.30 to 12 noon and 1.30 p.m. to 4.30 p.m. Wednesday, 9.30 a.m. to 12 noon.
 CAMBERWELL SOUTH—102 Bowen Street, Monday, 1.30 p.m. to 4.30 p.m.; Thursday, 9.30 a.m. to 12 noon and 1.30 p.m. to 4.30 p.m.

CAMPERDOWN—Scott Street, Monday, Thursday, 1.30 to 4.30 p.m. Tuesday, 9.30 a.m. to 12 noon and 1.30 to 4.30 p.m.

CANTERBURY—Kendall Street, Monday, 1.30 p.m. to 4.30 p.m. Wednesday, 9.30 a.m. to 12 noon. Thursday, 9.30 a.m. to 12 noon and 1.30 p.m. to 4.30 p.m.

CARDROSS—Karadoc Avenue, Wednesday, 1.30 to 4.30 p.m.

CARISBROOK—Bucknall Street, Alternate Thursdays, 2 to 4 p.m.

CARLTON—Carlton Gardens, Rathdowne Street, Monday, 1.30 to 4.30 p.m. Tuesday, Wednesday, Friday, 9.30 a.m. to 12 noon and 1.30 to 4.30 p.m.

CARLTON—(Queen Elizabeth Hospital, 96 Keppel Street) Monday, Wednesday, 9.30 a.m. to 12 noon and 1.30 to 4 p.m. Tuesday, Thursday, 1.30 to 4 p.m. Friday, 9.30 a.m. to 12 noon.

CARNEGIE—15 Truganini Road, Monday, Wednesday and Friday, 9 a.m. to 12 noon, and 1.30 p.m. to 4.30 p.m.

CARRUM—Station Street, Thursday, 9.30 a.m. to 12 noon and 1.30 p.m. to 4 p.m.; Friday, 9.30 a.m. to 12.30 p.m.

CARRUM DOWNS—Williams Road, 1st and 3rd Wednesdays, 2 p.m. to 4 p.m.

CASTERTON—Jackson Street, Tuesday and Thursday, 9.30 a.m. to 12 noon and 1 p.m. to 4.30 p.m.; Friday, 1.30 p.m. to 4.30 p.m.

CASTLEMAINE—15 Lyttleton Street, Monday, Wednesday and Thursday, 1 p.m. to 4 p.m.; Tuesday and Friday, 9.30 a.m. to 11.30 a.m. and 1 p.m. to 4 p.m.

CAULFIELD—254 Hawthorn Road, Monday, Tuesday, Thursday, Friday, 9 a.m. to 12 noon and 1.30 to 4.30 p.m.

CHADSTONE—Cnr. Fenwick Street & Chadstone Road, Monday, 1 to 4 p.m. Tuesday, Thursday, 9.5 a.m. to 11.5 a.m. and 1 to 4 p.m.; Wednesday, 10 a.m. to 12 noon.

CHARLTON—Armstrong Street, Monday, 1 p.m. to 4.30 p.m.; Wednesday, 10 a.m. to 12 noon and 1 p.m. to 4.30 p.m.

CHELSEA—Station Street, Monday, Tuesday, Thursday, 9.30 a.m. to 12 noon. Wednesday, 9.30 a.m. to 12.30 p.m. Friday, 1.30 to 4 p.m.

CHELTENHAM—321 Charman Road. Tuesday, Thursday and Friday, 9.30 a.m. to 12 noon and 1.30 p.m. to 4 p.m.; Wednesday, 9.30 a.m. to 12 noon.

CHELTENHAM NORTH—Bernard Street, Tuesday, 9.30 a.m. to 12 noon and 1.30 to 4 p.m. Wednesday, 1.30 to 4 p.m.

CHILLINGOLLAH—Public Hall, 1st and 3rd Tuesdays, 2 to 4 p.m.

CHILTERN—Main Street, Friday, 10.30 a.m. to 12 noon and 1 to 4.30 p.m.

CHILWELL—Russell Street, Monday, Tuesday and Thursday, 10 a.m. to 1 p.m. and 2 p.m. to 4 p.m. Wednesday, 10 a.m. to 1 p.m.

CHINKAPOOK—Public Hall, 1st and 3rd Tuesdays, 10 a.m. to 12 noon.

CLARINDA—Maleleuca Drive, Monday, Thursday, 9.30 a.m. to 12 noon and 1 to 4 p.m.

CLAYTON—Clayton Road, Tuesday, Wednesday, Thursday and Friday, 9.30 a.m. to 1 p.m. and 1.30 to 4.30 p.m.

CLIFTON HILL—Darling Gardens, Hoddle Street. Monday, Thursday, 9.30 a.m. to 12 noon and 1 to 4 p.m. Tuesday, Friday, 1 to 4 p.m. Wed., 9.30 a.m. to 12 noon.

CLYDE—Main Street, 2nd and 4th Wednesdays, 2 to 4 p.m.

COBDEN—Victoria Street, Tuesday, Friday, 9 a.m. to 5 p.m.

COCKATOO—R.S.L. Hall, alternate Fridays, 10 a.m. to 12 noon.

COHUNA—Market Street, Monday, Thursday, 10 a.m. to 12 noon and 1.30 to 5 p.m. Tuesday, 1.30 to 5 p.m.

COLAC CITY—Queen Street, Tuesday, 1 to 5 p.m. Wednesday, 1.30 to 5 p.m. Friday, 1 to 5 p.m.

COLAC WEST—Marks Street, Monday, 1 to 5 p.m. Wednesday, 9.30 to 12 noon. Thursday, 9.30 a.m. to 12.30 p.m. and 1.30 to 5 p.m.

COLERAINE—22 Henry Street, Tuesday, 9.30 a.m. to 12.30 p.m. and 1.30 to 4.30 p.m. Friday, 1.30 to 4.30 p.m.

COLLINGWOOD—Gahan Reserve, Monday, 1.30 to 4 p.m. Tuesday, Thursday, 9.30 to 12 noon.

CORIO—Hendy Street, Wednesday, 10 a.m. to 12.30 p.m. Thursday 10 a.m. to 12 noon and 1.30 to 4 p.m.

COROROKE—Tuesday, 2 p.m. to 4 p.m.

COWES—Chapel Street, 2nd and 4th Thursdays, 1.30 to 4 p.m.

COWWARR—Public Hall, alternate Tuesdays, 1.30 p.m. to 4 p.m.

CRANBOURNE—High Street, Friday, 9.30 a.m. to 12.30 p.m. and 1.30 to 4 p.m.

CRESSY—Hall Street, Monday, 2 to 4 p.m.

CRESWICK—Cambridge Street, Wednesday, 10 a.m. to 12.30 p.m. and 1.30 to 4 p.m.

CROXTON—313 St. George's Road, Monday, 1.30 p.m. to 4 p.m. Tuesday, 9.30 a.m. to 12 noon and 1.30 p.m. to 4 p.m. Thursday, 9.30 a.m. to 12 noon.

CROYDON—Haig Avenue, Monday, Friday, 9.30 a.m. to 12.30 p.m. and 1.30 to 4 p.m. Tuesday, Thursday, 9.30 a.m. to 12.30 p.m. Wednesday 1.30 to 4 p.m.

CULGOA—Main Hall, Friday, 2 to 4 p.m.

DAETMOOR—Princes Highway, Friday, 1.30 to 4.30 p.m.

DAYLESFORD—Borsa Hall, Hepburn Springs, Monday, 1.30 p.m. to 4.30 p.m. Daylesford, Tuesday and Friday, 10 a.m. to 12 noon and 1.30 p.m. to 4 p.m.

DERGHOLM—Mondays, 2 p.m. to 4 p.m. Once monthly.

DERRINALUM—Main Street, Thursday, 1 p.m. to 4 p.m.

DIAMOND CREEK—Collins Street, Thursdays, 10 a.m. to 12 noon and 1.30 p.m. to 4 p.m.

DIGBY—Memorial Hall, Thursdays, 1.30 p.m. to 5 p.m.

DONALD—Houston Street, Monday and Friday, 11 a.m. to 12 noon and 1.30 p.m. to 5 p.m.; Tuesday and Thursday, 1.30 p.m. to 5 p.m.

DONCASTER EAST—George Street, Monday, Tuesday, Wednesday, Thursday, 9 a.m. to 12 noon and 1.15 to 4 p.m. (Appointments only Tuesday p.m.)

DOOKIE—Mary Street, 2nd and 4th Monday each month, 1.30 p.m. to 4.30 p.m.

DOVETON—Autumn Place, Monday, Wednesday, Thursday, 9.30 a.m. to 12.30 p.m. and 1.30 to 4.30 p.m. Tuesday 9.30 a.m. to 12.30 p.m. Friday, 1.30 to 4.30 p.m.

DROUIN—Civic Court, Tuesday, Thursday, 10 a.m. to 4.30 p.m.

DRYSDALE—R.S.L. Hall, Princess Street, Friday, 10 a.m. to 12 noon.

DUNDONNELL—Public Hall, Alternate Wednesdays, 10 a.m. to 12 noon.

DUNKELD—Wills Street, Tuesdays, 1 p.m. to 4 p.m.

EAGLEHAWK—High Street, Tuesday, Thursday, 9.30 a.m. to 11.45 a.m. and 1 to 5 p.m.

EAST MELBOURNE—Powlett Reserve, Wednesday, Friday, 9.30 a.m. to 12 noon and 1.30 to 4.30 p.m.

ECHUCA—Hare Street, Monday, Wednesday and Thursday, 1.30 p.m. to 4.30 p.m. Tuesday and Friday, 9.30 a.m. to 12 noon and 1.30 p.m. to 4.30 p.m.

ELMHURST—Green Street, Alternate Mondays, 10 a.m. to 12 noon.

ELMORE—Hervey Street, Wednesday, 1.15 p.m. to 4.15 p.m.

ELSTERNWICK—55 Orrong Road, Monday, Tuesday, Thursday, 9 a.m. to 12 noon and 1.30 to 4 p.m. Wednesday, 1.30 to 4 p.m. Friday, 9 a.m. to 12 noon.

ELTHAM—Main Road, Wednesday and Friday, 5.30 a.m. to 12 noon and 1.30 p.m. to 4 p.m.; Monday and Tuesday, 1.30 p.m. to 4 p.m.

ELTHAM NORTH—Memorial Hall, Wednesdays, 1 p.m. to 4 p.m.

ELWOOD—(Burnett Gray) Broadway, Monday, Wednesday, Thursday, 10 a.m. to 12 noon and 1.30 to 4.30 p.m. Friday, 1.30 to 4.30 p.m.

EMERALD—Main Road, Monday, 11 a.m. to 12 noon and 1.30 p.m. to 4 p.m.

ERICA—School Road, Monday, 2 p.m. to 4 p.m.

ESSENDON NORTH—129 Lincoln Road, Monday, Thursday, 1 to 4 p.m. Wednesday, Friday, 10 a.m. to 12 noon and 1.30 to 4 p.m.

EUROA—Kirkland Avenue, Monday, Wednesday, Thursday, 9.30 a.m. to 12 noon and 1.30 to 4.30 p.m. Friday, 1.30 to 4.30 p.m.

FAIRFIELD—84 Arthur Street, Monday, 9 a.m. to 12.30 p.m. and 1.30 to 4.30 p.m. Tuesday, Wednesday, Thursday, Friday, 9.30 a.m. to 12 noon and 1.30 to 4.15 p.m.

FAWKNER—Edward Street, Monday, Wednesday, Friday, 9.30 a.m. to 12 noon and 1 to 4 p.m. Thursday 1.30 to 4 p.m.

FERNTREE GULLY—Forest Road, Monday, 9.30 a.m. to 12.30 p.m. Thursday, 9.30 a.m. to 12.30 p.m. and 1.30 p.m. to 4.30 p.m.

FITZROY—(Town Hall) Clondell Street, Thursday, 1 to 4 p.m. Friday, 9 a.m. to 12 noon and 1 to 4 p.m.

FITZROY NORTH—(No. 1) Edinburgh Gardens, Monday, Friday, 9 a.m. to 12 noon and 1 to 4 p.m. Tuesday, Thursday, 1 to 4 p.m.

FITZROY NORTH—(No. 2) Edinburgh Gardens, Monday, 1 to 4 p.m. Wednesday 9 a.m. to 12 noon and 1 to 4 p.m.

FITZROY SOUTH—Young Street, Monday, Wednesday, Friday, 9 a.m. to 12 noon and 1 to 4 p.m. Tuesday, Thursday, 1 to 4 p.m.

FLEMINGTON—Racecourse Road, Monday, 9.30 a.m. to 12 noon and 1.30 p.m. to 4.30 p.m.; Tuesday and Friday, 1.30 p.m. to 4.30 p.m.; Wednesday and Thursday, 9.30 a.m. to 12 noon.

FOREST HILL—Cnr. Norman and Springvale Road, Monday, Wednesday, Thursday, Friday, 9.30 a.m. to 12 noon and 1.30 to 4 p.m.

GARFIELD—Main Street, Thursday, 10 a.m. to 12.30 p.m.

GEELONG—McKillop Street, Monday, Wednesday and Friday, 1.30 p.m. to 4.30 p.m. Tuesday and Thursday, 9.30 a.m. to 12.30 p.m. and 1.30 p.m. to 4.30 p.m.

GEELONG NORTH—201 Melbourne Road, Tuesday, 10 a.m. to 12 noon and 1.30 to 4 p.m.

GEELONG WEST—Pakington Street, Monday, 2 p.m. to 4.30 p.m. Tuesday, Wednesday and Thursday, 10 a.m. to 1 p.m. and 2 p.m. to 4.30 p.m.

GEMBROOK—Pakenham Road, Thursday, 1.30 p.m. to 4.30 p.m.

GISBORNE—Shire Hall, Thursday, 2 p.m. to 4.30 p.m.

GLEN IRIS—113 High Street, Monday and Wednesday, 1.30 p.m. to 4.30 p.m. Tuesday, Thursday and Friday, 9.30 a.m. to 12 noon and 1.30 p.m. to 4.30 p.m.

GLENORCHY—Public Hall, Monday Fortnightly, 2 to 4 p.m.

GLENROY—Murrell St., Monday, Tuesday, Thursday and Friday, 9.30 a.m. to 12.30 p.m. and 1.30 p.m. to 4.30 p.m.

GLENTHOMPSON—Public Hall, Alternate Wednesdays, 11 a.m. to 12 noon and 1.30 to 4 p.m.

GLEN WAVERLEY—Springvale Road, Monday, Tuesday and Thursday, 9.30 a.m. to 12 noon and 1.30 p.m. to 4.30 p.m. Wednesday, 9.30 a.m. to 12 noon. Friday, 9.30 a.m. to 12.30 p.m.

GOLDEN SQUARE—Maple Street, Monday and Friday, 1.15 p.m. to 4.45 p.m. Wednesday, 9.30 a.m. to 11.45 a.m. and 1.15 p.m. to 4.45 p.m.

GOORNONG—Memorial Hall, Wednesday, 10 a.m. to 12 noon, every second week.

GREAT WESTERN—Public Hall, Thursday, 10.30 a.m. to 11.30 a.m.

GREENSBOROUGH—Estell Street, Tuesday, Wednesday, Friday, 9.30 a.m. to 12 noon and 1.30 to 4.15 p.m. Thursday, 1.30 to 4.15 p.m.

GREYTHORN—Trentwood Avenue, Monday, 1.30 to 4.30 p.m. Tuesday, Thursday, Friday, 9.30 a.m. to 12 noon and 1.30 to 4.30 p.m. Wednesday, 9.30 a.m. to 12 noon.

GROVEDALE—Reserve Road, Tuesday, 9.30 a.m. to 12 noon.

GUNBOWER—Wilson Street, Friday, 1 to 4 p.m.

HADFIELD—Volga Street, Tuesday, Thursday, 9.30 a.m. to 12 noon and 1 to 4 p.m.

HALLS GAP—Public Hall, Wednesday Fortnightly, 2 to 4 p.m.

HAMILTON—117 Brown Street, Monday, Wednesday and Thursday, 1 p.m. to 4.30 p.m. Tuesday and Friday, 10 a.m. to 12 noon and 1 p.m. to 4.30 p.m.

HAMLYN HEIGHTS—Fairlie Street, Wednesday and Thursday, 9.30 a.m. to 12 noon and 1.30 p.m. to 4.30 p.m. Friday, 1.30 p.m. to 4 p.m.

HAMPTON—483 Hampton Street, Tuesday and Friday, 10 a.m. to 12 noon and 1.30 p.m. to 4.30 p.m. Wednesday, 1.30 p.m. to 4.30 p.m.
 HAMPTON PARK—Regan's Road, Monday 1.30 to 4 p.m.
 HAWKESDALE—Shire Offices, Tuesday Fortnightly, 1.30 to 3.45 p.m.
 HAWTHORN—588 Glenferrie Road, Monday, 1.30 p.m. to 4.30 p.m. Tuesday, Thursday and Friday, 10 a.m. to 12 noon and 1.30 p.m. to 4.30 p.m.
 HAWTHORN SOUTH—Anderson Road, Monday, 1.30 to 4.30 p.m. Tuesday, 10 a.m. to 12 noon and 1.30 to 4.30 p.m. Wednesday, 1.30 to 4.30 p.m. Thursday, 10 a.m. to 12.30 p.m. Friday, 10 a.m. to 12 noon.
 HEALESVILLE—Symond Street, Monday, Thursday, 10 a.m. to 12 noon and 1.30 to 4.30 p.m.
 HEATHCOTE—High Street, Friday, 10.30 a.m. to 12 noon and 1.30 p.m. to 4.30 p.m.
 HEATHMONT—31 Viviana Crescent, Tuesday, 9.30 a.m. to 12.30 p.m. and 1.30 to 4.30 p.m. Thursday, Friday, 1.30 to 4.30 p.m.
 HEIDELBERG—Barkly Place, Tuesday, Thursday and Friday, 9.30 a.m. to 12 noon and 1.30 p.m. to 4.15 p.m.
 HEIDELBERG WEST—Southern Road, Monday, Tuesday and Friday, 9.30 a.m. to 12 noon and 1.15 p.m. to 4.15 p.m.
 HEIDELBERG WEST—Altona Street, Monday and Wednesday, 1.30 p.m. to 4.15 p.m. Tuesday and Thursday, 9.30 a.m. to 12 noon, and 1.30 p.m. to 4.15 p.m. Friday, 9.30 a.m. to 12 noon.
 HEBURN SPRINGS—Borsa Hall, Monday, 1.30 p.m. to 4.30 p.m.
 HEYFIELD—Temple Street, Monday, 9.30 a.m. to 12 noon, Wednesday, Friday, 9.30 a.m. to 12 noon and 1.30 to 4 p.m.
 HEYWOOD—Hunter Street, Monday, 1.30 p.m. to 4.30 p.m. Wednesday, 9.30 a.m. to 12.30 p.m. and 1.30 p.m. to 4.30 p.m.
 HIGHETT—Station Street, Monday, Wednesday and Thursday, 9.30 a.m. to 12 noon and 1.30 p.m. to 4 p.m. Friday, 1.30 p.m. to 4 p.m.
 HIGHTON—257 Roslyn Road, Wednesday, Thursday, 10 a.m. to 12.30 p.m. and 1.30 to 4 p.m.
 HOPETOUN—Mandeville Street, Wednesday (Appts. only), 9.30 a.m. to 11.30 a.m. Friday, 10 a.m. to 12 noon and 1.30 to 4.30 p.m.
 HURSTBRIDGE—Main Road, Wednesday, 10 a.m. to 12.30 p.m. and 1.30 p.m. to 4 p.m.
 INVERLEIGH—Public Hall, 1st and 3rd Wednesdays, 2 p.m. to 4 p.m.
 INVERLOCH—Reilly Street, Tuesday, 2 p.m. to 4.30 p.m.
 IRYMPLE—Memorial Park, 15th Street, Thursday, 10 a.m. to 12.30 p.m. and 1.30 to 4.30 p.m.
 IVANHOE—111 Waterdale Road, Tuesday, Friday, 9.30 to 12 noon and 1.30 to 4.15 p.m. IVANHOE EAST—King Street, Tuesday, 9.30 a.m. to 12 noon and 1.30 to 4.15 p.m. Friday, 1.30 to 4.15 p.m.
 JORDANVILLE—36 Burton Street, Monday, Tuesday, Thursday, 9.30 a.m. to 12 noon and 1.30 to 4.30 p.m. Wednesday, 9.30 a.m. to 12 noon.
 KATAMATITE—Alternate Mondays, 11 a.m. to 12 noon and 1 to 4.30 p.m.
 KEELOR—"Old Shire Hall", Monday, 1 p.m. to 4.30 p.m.
 KENSINGTON—(No. 1) Bellair Street, Monday, Tuesday, Thursday, 9.30 a.m. to 12 noon and 1.30 to 4.30 p.m. Friday, 9.30 a.m. to 12 noon.
 KENSINGTON—(No. 2) Bellair Street, Monday, Tuesday, Thursday, 9.30 a.m. to 12 noon and 1.30 to 4.30 p.m. Friday, 9.30 a.m. to 12 noon.
 KENSINGTON SOUTH—Altona Street, Monday, Wednesday, Friday, 9.30 a.m. to 12 noon Tuesday, Thursday, 9.30 a.m. to 12 noon and 1.30 to 4.30 p.m.
 KERANG—38 Scoresby Street, Monday, Friday, 1 to 4.30 p.m. Wednesday, 9.30 a.m. to 12 noon and 1 to 4.30 p.m.
 KEW—Denmark Street, Monday, 1.30 to 4.30 p.m. Tuesday, Thursday, Friday, 10 a.m. to 12.30 p.m. and 1.30 to 4.30 p.m.
 KEW NORTH—158 Peel Street, Monday, 1 to 4 p.m. Thursday, 10 a.m. to 12 noon. Friday, 10 a.m. to 12 noon.
 KEW EAST—Strathalbyn Street, Monday, 1.30 to 4.30 p.m. Tuesday, Thursday, Friday, 10 a.m. to 12.30 p.m. and 2 to 4.30 p.m. Wednesday, 10 a.m. to 12.30 p.m.
 KILCUNDA—State School, 1st and 3rd Thursdays, 11 a.m. to 12 noon.
 KILSYTH—Palm Grove, Thursday, 9.30 a.m. to 12 noon and 1.30 to 4 p.m.
 KINGLAKE—Whitflesea Road, Thursday, 1 to 3 p.m.
 KONGWAK—Main Street, Tuesday, 10 a.m. to 12 noon.
 KOONDROOK—Main Street, Alternate 1st and 3rd Tuesdays, 10 a.m. to 12.30 p.m.
 KOO-WEE-RUP—Rossiters Road, Tuesday, 10.15 a.m. to 12.30 p.m. and 1.30 to 4.15 p.m.
 KOROIT—High Street, Thursday, 9.30 a.m. to 4.30 p.m.
 KORONG VALE—Main Street, Tuesdays, 2 p.m. to 4.30 p.m.
 KORUMBURRA—Victoria Street, Monday, 1.30 p.m. to 4.30 p.m.; Wednesday and Friday, 9.30 a.m. to 12 noon and 1.30 p.m. to 4.30 p.m.
 LAKE BOGA—R.S.L. Hall, Thursday, 1.30 p.m. to 4.30 p.m.
 LAKE BOLAC—Wednesday, 1.30 p.m. to 4.30 p.m.
 LANDSBOROUGH—Public Hall, Wednesday Fortnightly, 1.30 to 3 p.m.
 LANG LANG—Whitstable Street, Thursday, 10 a.m. to 4.30 p.m.
 LARA—Walkers Road, Wednesday, 9.30 a.m. to 12 noon, and 1.30 p.m. to 4.30 p.m.
 LASCELLES—Hall, Wednesday, 2.30 to 4.30 p.m.
 LETTCHVILLE—Kitchener Street, Wednesdays, 11 a.m. to 12.30 p.m. and 1.30 p.m. to 4 p.m.
 LEONGATHA—McCartin Street, Tuesday and Thursday, 10 a.m. to 12.30 p.m. and 1.30 p.m. to 4.30 p.m. Friday, 1.30 p.m. to 4 p.m.
 LEOPOLD—Public Hall, Queenscliff Road, Tuesday, 9.30 a.m. to 12.30 p.m.
 LEXTON—Public Hall, Alternate Tuesdays, 11 a.m. to 12 noon.
 LICOLA—Tuesday, 2 to 4 p.m. monthly.

LILLYDALE—Castella Street, Tuesday, 10 a.m. to 12 noon and 1.30 to 4 p.m.
 LINTON—Shire Building, Thursday, 2 to 4 p.m.
 LISMORE—William Street, Tuesday, 10 a.m. to 12 noon and 1 to 4 p.m.
 LOCH—Smith Street, Tuesday, 1.30 p.m. to 4.30 p.m.
 LOCKINGTON—Panoo Road, Tuesday, 1.15 p.m. to 4.15 p.m. Friday, 9.30 to 11.30 a.m.
 LONGWARRY—Princess Avenue, Friday, 11.30 a.m. to 4.30 p.m.
 LORNE—Smith Street, Friday, 11 a.m. to 4 p.m.
 LOWER PLENTY—Para Road, Tuesday, 1 to 4 p.m.
 MACARTHUR—Heckfield St., Wednesday, 1.30 p.m. to 3.45 p.m.
 MACEDON—Main Street, Thursday, 10 a.m. to 12.30 p.m.
 MACLEOD—Birdwood Avenue, Monday, 9.30 a.m. to 12 noon Tuesday, Friday, 9.30 a.m. to 12 noon and 1.30 to 4 p.m.
 MAFFRA—Queen Street, Tuesday, Friday, 9.30 a.m. to 12.30 p.m. and 1.30 to 4 p.m.
 MALDON—High Street, Wednesday, 1.30 p.m. to 4 p.m.
 MALVERN—8 Winter Street, Monday, Friday, 1 to 4 p.m. Tuesday, Thursday, 10 a.m. to 12 noon and 1 to 4 p.m.
 MALVERN EAST—61 Nirvana Avenue, Monday, 1 to 4 p.m. Tuesday, Thursday, 10 a.m. to 12 noon and 1 to 4 p.m. Wednesday, 10 a.m. to 12 noon.
 MALVERN SOUTH—Cnr. Dandenong and Waverley Road, Monday, 1 to 4 p.m. Tuesday, 9.30 a.m. to 12 noon and 1.30 to 4 p.m. Thursday, 9.30 a.m. to 12 noon. Friday, 9.30 a.m. to 11.30 a.m. and 1 to 4 p.m.
 MANANGATANG—Pioneer Street, 2nd and 4th Tuesdays, 2.30 to 4.30 p.m. Friday, 10 a.m. to 12.30 p.m. and 1.30 to 4.30 p.m.
 MANIFOLD HEIGHTS—38 Roxby Street, Tuesday and Thursday, 9.30 a.m. to 12.30 p.m. and 1.30 p.m. to 4 p.m.; Wednesday, 9.30 a.m. to 12.30 p.m.
 MANSFIELD—Curia Street, Monday, Wednesday, 1 to 4.30 p.m. Friday, 9 a.m. to 12 noon and 1.30 to 4.30 p.m.
 MARNOO—R.S.L. Hall, alternate Mondays, 1.30 p.m. to 4 p.m.
 MAROONA—Route visits, alternate Wednesdays, 10 a.m. to 12 noon.
 MARYBOROUGH—Clarendon Street, Monday, 1.30 p.m. to 4.30 p.m. Wednesday and Friday, 10 a.m. to 12 noon and 1.30 p.m. to 4.30 p.m. Alternate Thursday, 1.30 p.m. to 4.30 p.m.
 MARY KNOLL—Alternate Friday, 2 to 4.30 p.m.
 MARYSVILLE—Murchison Street, Tuesday, 1 p.m. to 4 p.m.
 MEENIYAN—Whitelaw Street, Monday, 10 a.m. to 4.30 p.m. Wednesday, 1 to 4 p.m.
 MELTON—Shire Hall, Wednesday, 10 a.m. to 12.30 p.m. and 1 to 4.30 p.m.
 MERBEIN—O Bryan Street, Tuesday, 9.30 a.m. to 12.30 p.m. and 1.30 p.m. to 4.30 p.m. Friday, 1.30 to 4.30 p.m.
 MERBEIN SOUTH—Birdwoodton Scout Hall, Wednesday, 1.30 to 4.30 p.m.
 MEREDITH—Staughton Street, 2nd and 4th Wednesdays, 9.30 a.m. to 4 p.m.
 MERRIGUM—Thursday, 9.30 a.m. to 4.30 p.m.
 MERINGUR—Arca School, Alternate 1st Tuesday, 2 to 3.30 p.m. 3rd Tuesday, 10.30 a.m. to 12 noon.
 MERINO—Maude Street, Wednesday, 2 to 4.30 p.m.
 MIDDLE PARK—256 Richardson Street, Monday, 9.30 a.m. to 11 a.m. Tuesday, 9.30 a.m. to 11.30 a.m. and 1 to 4 p.m. Wednesday, 1 to 4 p.m. (Closed first Wednesday in the month). Thursday, 1 to 4 p.m. Friday, 9.30 a.m. to 12 noon.
 MILDIRA—Civic Buildings, Denbin Avenue, Tuesday, 1.30 to 4 p.m. Wednesday, 10 a.m. to 12.30 p.m. Thursday, Friday, 10 a.m. to 12.30 p.m. and 1.30 to 4 p.m.
 MIRBOO NORTH—Tuesday, 10.30 a.m. to 4.30 p.m.
 MIRIMBAH—Marbutts Mill, Tuesday, 1 p.m. to 4 p.m.
 MITCHAM—Cnr. Mitcham and Brunswick Rds. Monday, Tuesday, Thursday and Friday, 9.30 a.m. to 12.30 p.m. and 1.30 p.m. to 4.30 p.m.
 MOE—Hennessy Street, Friday, 10 a.m. to 12 noon and 1 p.m. to 4 p.m.
 MOE—Wirraway Street, Monday and Tuesday, 1.30 p.m. to 4.30 p.m. Wednesday and Thursday, 9.30 a.m. to 12.30 p.m. and 1.30 p.m. to 4.30 p.m.
 MONASH—Princes Highway, Thursday, 1.30 to 4 p.m. Friday, 9.30 a.m. to 12 noon and 1.30 to 4 p.m.
 MONBULK—Moore's Road, Wednesday, 1.30 to 4 p.m.
 MONTMORENCY—Petrie Park, Mountain View Rd., Monday and Tuesday, 9.30 a.m. to 12 noon and 1.30 p.m. to 4 p.m. Friday, 1.30 p.m. to 4 p.m.
 MONTROSE—Leith Road, Monday, 9.30 a.m. to 12.30 p.m. and 1.30 to 4.30 p.m.
 MOONEE PONDS—Cnr. Pascoe Vale Road and Kellaway Avenue, Monday, 1.30 to 4.30 p.m. Tuesday, Wednesday, Thursday, 9.30 a.m. to 12.30 p.m. and 1.30 to 4.30 p.m. Friday, 10 a.m. to 12.30 p.m. and 1.30 to 4.30 p.m.
 MOORABBIN—Cooma Street, Wednesday, 9.30 a.m. to 12 noon and 1.30 to 4 p.m. Friday, 9.30 a.m. to 12 noon.
 MOORABBIN—South Road, Monday, 9.30 a.m. to 12 noon, Tuesday, Wednesday, Friday, 9.30 a.m. to 12 noon, and 1.30 to 4 p.m.
 MOOROOLBARK—Charles Street, Wednesday, Friday, 9.30 a.m. to 12 noon and 1.30 to 4.30 p.m.
 MORTLAKE—Officer Street, Alternate Thursdays, 1.30 to 4.30 p.m. Friday, 9.30 a.m. to 12 noon and 1.30 to 4.30 p.m.
 MOYSTON—Brooke Street, Alternate Mondays, 3 to 4.30 p.m.
 MURRABIT—Post Office, 1st and 3rd Tuesdays, 1.30 to 4 p.m.
 MURRUMBEENA—89 Murrumbeena Road, Monday, 1.30 p.m. to 4.30 p.m.; Tuesday, Wednesday, Thursday and Friday, 9 a.m. to 12 noon and 1.30 p.m. to 4.30 p.m.
 MT. DANDENONG—Mechanics Reserve, Main Road, 2nd and 4th Wednesdays, 9.30 to 11.30 a.m.
 MT. EGERTON—1st and 3rd Thursday, 10 a.m. to 12 noon.
 MT. ELIZA—Ranelagh Estate, Wednesday, 10 a.m. to 12 noon, and 1.30 p.m. to 4 p.m.

MT. EVELYN—Birmingham Road, Wednesday, 9 a.m. to 12.30 p.m. and 1.30 to 4.30 p.m.
 MCKINNON—198 McKinnon Road, Tuesday, Thursday, Friday, 9.30 a.m. to 12 noon and 1.30 to 4 p.m.
 NANDALY—Thursday, 2 to 4 p.m.
 NAR-NAR-GOON—Main Street, Thursday, 1.30 to 4 p.m.
 NATHALIA—Blake Street, Tuesday and Thursday, 10 a.m. to 12 noon and 1 p.m. to 4 p.m.
 NAVARRE—Alternate Wednesdays, 10 to 11 a.m.
 NEERIM JUNCTION—Monday, 1.30 to 4 p.m.
 NEERIM SOUTH—Wednesday, 1.30 to 4 p.m.
 NEWBOROUGH—Rutherglen Reserve, Tuesday, 9.30 a.m. to 12.30 p.m. and 1.30 p.m. to 4.30 p.m. Friday, 9.30 a.m. to 12.30 p.m.
 NEWBOROUGH EAST—5 Hallston Street, Monday, 1.30 p.m. to 4.30 p.m. Thursday, NEWCOMB—Cnr. Wilson and Queenscliff Roads, Monday, Tuesday, Thursday, 1.30 to 4.30 p.m.
 NEVRY—Mechanic's Hall, Alternate Monday, 1.30 to 4 p.m.
 NEWTOWN—Fyans Park, Monday, 10 a.m. to 1 p.m. and 2 to 4 p.m.
 NEWTOWN—Ruthven Street, Tuesday, 2 to 4 p.m. Wednesday, Thursday, 10 a.m. to 1 p.m. and 2 to 4 p.m.
 NICHOLS POINT—Memorial Hall, 5th Street, Monday, 3 to 4.30 p.m.
 NIDDRIE—9 Matthews Avenue, Monday and Thursday, 1 p.m. to 4.30 p.m. Wednesday and Friday, 9.30 a.m. to 11.30 a.m. and 1 p.m. to 4.30 p.m.
 NOOJEE—Monday, 1.30 to 4 p.m.
 NORLANE—Cnr. Wendover Avenue and Plume Street, Monday, Thursday, Friday, 1.30 to 4 p.m. Tuesday, 9.30 a.m. to 12 noon, and 1.30 to 4.30 p.m.
 NORLANE WEST—Sparks Road, Monday, Wednesday, Thursday, 9.30 a.m. to 12 noon and 1.30 p.m. to 4.30 p.m. Friday, 1.30 p.m. to 4 p.m.
 NORTH CARLTON—Newry Street, (No. 1), Monday, Tuesday, 9.30 a.m. to 12 noon and 1.30 to 4.30 p.m. Wednesday, 1.30 to 4.30 p.m. Thursday, 9.30 a.m. to 12 noon.
 NORTH CARLTON—Newry Street, (No. 2), Monday, Tuesday, 9.30 a.m. to 12 noon and 1.30 to 4.30 p.m. Wednesday, 1.30 to 4.30 p.m. Thursday, 9.30 a.m. to 12 noon.
 NORTHCOTE—11 Bastings Street, Monday, Wednesday, Friday, 9.30 to 11.45 a.m. and 1.30 to 4.15 p.m. Tuesday, 1.30 to 4.15 p.m. Thursday, 9.30 to 11.45 a.m.
 NORTH MELBOURNE—265 Abbotsford Street, Monday, 1.30 p.m. to 4.30 p.m.; Tuesday and Friday, 9.30 a.m. to 12 noon; Wednesday and Thursday, 9.30 a.m. to 12 noon, 1.30 p.m. to 4.30 p.m.
 NORTH MELBOURNE—Errol Street, Monday, Tuesday, Wednesday, Thursday and Friday, 9.30 a.m. to 12 noon.
 NULLAWILL—Monday, 2 to 4 p.m.
 NUMURKAH—Quinn Street, Tuesday and Friday, 10 a.m. to 12 noon and 1.30 p.m. to 4.30 p.m. Wednesday and Thursday, 1.30 p.m. to 4.30 p.m.
 NUNAWADING—Rear Municipal Offices, Monday to Thursday, 9.30 a.m. to 12 noon and 1.30 p.m. to 4 p.m.
 NYAH—Murray Valley Highway, Friday, 1.30 p.m. to 4.30 p.m.
 NYAH WEST—Wednesday, 1.30 to 4.30 p.m.
 NYORA—Public Hall, Thursday fortnightly, 10 a.m. to 12 noon.
 OAKLEIGH—Warravee Park, Atherton Road, Tuesday to Friday, 9.30 a.m. to 12 noon and 1.30 p.m. to 4.30 p.m.
 OAKLEIGH EAST—Garnett Street, Tuesday, Wednesday, Thursday, Friday, 9.30 a.m. to 12 noon and 1.30 to 4 p.m.
 OAKLEIGH SOUTH—North Road, Tuesday, Wednesday, Thursday, Friday, 9.30 a.m. to 12 noon and 1.30 to 4 p.m.
 OAKLEIGH SOUTH—Glover Street, Tuesday, 1 p.m. to 4 p.m.
 OAK PARK—Scout Hall, Pascoe Vale Road, Monday, Wednesday, 9.30 a.m. to 4 p.m.
 OCEAN GROVE—The Avenue, Wednesday, 1.30 to 4.30 p.m.
 OFFICER—Infant Welfare Centre, Station Road, Friday, 2 p.m. to 4 p.m.
 ORFORD—Alternate Wednesdays, 10 a.m. to 12 noon.
 ORMOND—Cnr. Oakleigh and Grange Roads, Monday, 1.30 to 4.30 p.m. Tuesday, Wednesday, Thursday, Friday, 9 a.m. to 12 noon and 1.30 to 4.30 p.m.
 OUYEN—Pickering Street, Tuesday and Friday, 10 a.m. to 12 noon and 1.30 p.m. to 4.30 p.m. Wednesday, 10 a.m. to 12.30 p.m. and 2 p.m. to 4.30 p.m. Thursday, 1.30 p.m. to 4.30 p.m.
 PAKENHAM—Main Street, Monday and Wednesday, 9.30 a.m. to 12.30 p.m. and 1.30 p.m. to 4.30 p.m.
 PASCOE VALE—Park Street, Tuesday, Thursday, 9.30 a.m. to 12 noon and 1 to 4 p.m.
 PATCHEWOLLOCK—Memorial Hall, Tuesday, 2.30 p.m. to 4 p.m.
 PEARCEDALE—Langwarrin Road, 2nd and 4th Mondays, 1.30 p.m. to 4 p.m.
 PENSHURST—Wotton Street, Monday, 10.30 a.m. to 12 noon, and 1.30 p.m. to 4 p.m.
 PIANGIL—Murray Street, Monday, 1.30 p.m. to 4.30 p.m.
 PIRRON YALLOCK—C. of E., Nalangil, Wednesday, 10.30 a.m. to 12 noon.
 POMONAL—Route visited Wednesdays, a.m., fortnightly.
 POOWONG—Main Street, Thursday, 1 p.m. to 4.30 p.m.
 PORT ARLINGTON—Newcombe Street, Friday, 1.30 to 4.30 p.m.
 PORT FAIRY—Bank Street, Monday, 1.30 p.m. to 5 p.m. Tuesday, 9.30 a.m. to 12 noon, Friday, 9.30 a.m. to 12.30 p.m. and 1.30 p.m. to 5 p.m.
 PORTLAND—Richmond Street, Monday and Wednesday, 1.30 p.m. to 4.30 p.m. Tuesday, Thursday and Friday, 9.30 a.m. to 12.15 p.m. and 1.30 p.m. to 4.30 p.m.
 PORT MELBOURNE—Batman Road (Garden City), Monday, 1 p.m. to 4 p.m.; and Wednesday, 9.30 a.m. to 12 noon.
 PORT MELBOURNE—Liardet Street, Monday, Wednesday, Friday, 1 to 4 p.m. Tuesday, Thursday, 9.30 a.m. to 11.30 a.m. and 1 to 4 p.m.

PRAHRAN—Clarence Street, Monday, 1.30 to 4.30 p.m. Tuesday, Wednesday, Thursday, Friday, 9.30 a.m. to 11.45 a.m. and 1.30 to 4.30 p.m.
 PRINCES HILL—260 Pidgeon Street, Monday, Wednesday, Thursday, 9.30 a.m. to 12 noon and 1.30 to 4.30 p.m. Friday, 1.30 to 4.30 p.m.
 QUAMBATOOK—Guthrie Street, Thursday, 10 a.m. to 12 noon and 1 to 4 p.m.
 QUEENSCLIFF—King Street, Friday, 10 a.m. to 12.30 p.m. and 1.30 p.m. to 4 p.m.
 RED CLIFFS—Guava Street, Monday and Friday, 1.30 p.m. to 4.30 p.m. Thursday, 9.30 a.m. to 12.30 p.m. and 1.30 p.m. to 4.30 p.m.
 RICHMOND NORTH—197 Church Street, Monday, Wednesday and Friday, 1.30 p.m. to 4.30 p.m. Tuesday and Thursday, 9.30 a.m. to 12 noon and 1.30 p.m. to 4.30 p.m.
 RICHMOND SOUTH—Church Street, Tuesday, Friday, 1.30 to 4.30 p.m. Wednesday, Thursday, 9.30 a.m. to 12 noon and 1.30 to 4.30 p.m.
 RINGWOOD—Civic Place, Monday, 1 p.m. to 4.30 p.m. Tuesday, Thursday and Friday, 9.30 a.m. to 12.30 p.m. and 1.30 p.m. to 4.30 p.m. Wednesday, 9.30 a.m. to 12.30 p.m.
 RINGWOOD EAST—2 Lawrence Grove, Monday, 9.30 a.m. to 12.30 p.m. Wednesday, 9.30 a.m. to 12.30 p.m. and 1.30 to 4.30 p.m. Friday, 9.30 to 12 noon.
 ROBINVALE—Leonora Street, Monday, 10 a.m. to 12.30 p.m. and 1.30 to 4 p.m. Wednesday, 1.30 to 4.30 p.m. Thursday, 9.30 a.m. to 12.30 p.m. and 1.30 to 4 p.m.
 ROCHESTER—Mackay Street, Monday, Friday, 1.30 to 4.30 p.m. Thursday, 10 a.m. to 12 noon and 1.30 p.m. to 6.30 p.m.
 ROKWOOD—Memorial Hall, Friday alternate, 11 a.m. to 4 p.m.
 ROMSEY—Main Street, Tuesday, 11 a.m. to 12 noon and 1 to 4.30 p.m.
 ROSANNA—35 Hillside Road, Tuesday, Wednesday, Thursday, 9.30 a.m. to 12 noon and 1.30 to 4.15 p.m. Friday, 1.30 p.m. to 4.15 p.m.
 ROSANNA EAST—19 Interlaken Parade, Monday, 1.30 to 4.15 p.m. Thursday, 9.30 a.m. to 12 noon and 1.30 to 4.15 p.m.
 ROSEDALE—Public Hall, Thursday, 1.30 to 4 p.m.
 SALE—70 Macalister Street, Monday, Wednesday, 1.30 to 4.30 p.m. Tuesday, Thursday, Friday, 10 a.m. to 12 noon and 1.30 to 4.30 p.m.
 SALE EAST—R.A.A.F. Hospital, Wednesday, 10 a.m. to 12 noon.
 SANDRINGHAM—Abbott St., Monday, 1.30 p.m. to 4.30 p.m. Thursday, 10 a.m. to 12 noon and 1.30 p.m. to 4.30 p.m.
 SANDRINGHAM—Grange Road, Monday, 10 a.m. to 12 noon, Wednesday, 10 a.m. to 12 noon and 1.30 to 4.30 p.m.
 SAN REMO—Marine Parade, second and fourth Thursday in month, 9 a.m. to 12 noon.
 SASSAFRAS—Main Road, Wednesday, 1.30 p.m. to 4 p.m.
 SEAFORD—McRae Street, Monday, Thursday and Friday, 1.30 p.m. to 4 p.m.; Tuesday and Wednesday, 9.30 a.m. to 12 noon and 1.30 p.m. to 4 p.m.
 SEA LAKE—Horace Street, Wednesday, 10 a.m. to 12 noon and 1 p.m. to 4.50 p.m.
 SEBASTOPOL—Albert Street, Monday, 1.30 p.m. to 4.30 p.m.; Thursday, 9.30 a.m. to 12.30 p.m. and 1.30 p.m. to 4.30 p.m.
 SEVILLE—Main Road, 2nd and 4th Thursday, 1 p.m. to 4 p.m.
 SHELFORD—Public Hall, Monday, 2 to 4 p.m.
 SHEPPARTON—(North Zone) Balaclava Road, Monday, Tuesday, Thursday, 1.30 to 5 p.m. Wednesday, Friday, 10 a.m. to 12 noon.
 SHEPPARTON—(South Zone) St. Andrew's Road, Wednesday, 9.30 a.m. to 12 noon and 1.30 to 4.30 p.m. Thursday, 1 to 4.30 p.m.
 SHEPPARTON—(South Zone) Queen's Gardens, Welsford Street, Monday, Tuesday, 1.30 to 4.30 p.m. Friday, 9.30 a.m. to 12 noon, and 1 to 4 p.m.
 SILVAN—Wednesday, 9.30 to 11.30 a.m. (Except 5th week).
 SKIPTON—Main Road, Friday, 10 a.m. to 12.30 p.m. and 1.30 to 4 p.m.
 SNAKE VALLEY—Public Hall, Thursday, 10 a.m. to 12 noon.
 SOUTH MELBOURNE—Town Hall, Monday, Wednesday, 9.30 a.m. to 11.30 a.m. and 1 to 4 p.m. Tuesday, Thursday, 1 to 4 p.m. Friday, 9.30 to 11.30 a.m. and 1 to 3 p.m.
 SOUTH YARRA—(Fawkner Park), Monday, Thursday, 9.30 a.m. to 12 noon and 1.30 to 4.30 p.m.
 SPEED—United Church, alternate Tuesdays, 11.30 a.m. to 12.30 p.m.
 ST. ALBANS—12 East Esplanade, Monday, Wednesday and Friday, 1 p.m. to 4.30 p.m. Tuesday and Thursday, 9.30 a.m. to 11.30 a.m. and 1 p.m. to 4.30 p.m.
 ST. ARNAUD—Walker Street, Tuesday, 9.30 a.m. to 12.30 p.m. and 1.30 to 4.30 p.m. Thursday, 9.30 a.m. to 12.30 p.m. and 1.30 to 5 p.m. Friday, 1.30 to 4.30 p.m.
 ST. KILDA—Chapel St., Monday, Wednesday and Thursday, 1.30 p.m. to 4.30 p.m. Tuesday and Friday, 10 a.m. to 12 noon and 1.30 p.m. to 4.30 p.m.
 STAWELL—Wimmera St., Tuesday and Friday, 9.30 a.m. to 12.30 p.m. and 1.30 p.m. to 4.30 p.m. Thursday, 1.30 p.m. to 4 p.m.
 STRATFORD—Tyers Street, Monday, Wednesday, 1.30 to 4 p.m.
 STRATHMERTON—Main Street, Monday, 1.30 p.m. to 4.30 p.m.
 STRATHMORE—Loeman Street, Wednesday, 9.30 a.m. to 12 noon and 1 to 4 p.m. Friday, 9.30 a.m. to 11.30 a.m.
 STREATHAM—Campbell Street, Thursday, 1.30 p.m. to 4.30 p.m.
 SURREY HILLS—Florence Road, Tuesday, Friday, 10 a.m. to 12 noon and 1 to 4 p.m.
 SURREY HILLS—The Gardens, Union Road, Tuesday, Friday, 9.30 a.m. to 12 noon and 1.30 to 4.30 p.m.
 SWAN MARSH—2nd and 4th Wednesday, 10 a.m. to 12 noon.
 TALBOT—Scandinavian Crescent, Tuesday, 2 to 4.30 p.m.
 TEMPLESTOWE—James Street, Monday, Wednesday, Thursday, 9 a.m. to 12 noon and 1.15 to 4 p.m. Tuesday, 9 a.m. to 12 noon.
 TEMPY—Alternate Tuesdays, 10 a.m. to 12 noon.

TERANG—High Street, Monday, 9.30 a.m. to 12 noon and 1.30 p.m. to 4.30 p.m.
 Wednesday and Friday, 1.30 p.m. to 4.30 p.m.
THE BASIN—Forest Road, Wednesday, 10.30 a.m. to 12 noon and 1.30 p.m. to 4.30 p.m.
THE SISTERS—Public Hall, Alternate Thursday, 2 to 4 p.m.
THOMSON—Godfrey Street, Tuesday, 1.30 p.m. to 4.30 p.m. Wednesday, 9.30 a.m. to 12.30 p.m.
THORNBURY—Clarendon Street, Monday, Tuesday, 1.30 to 4.30 p.m. Wednesday, Friday, 9.30 a.m. to 12 noon, and 1.30 to 4.30 p.m. Thursday, 9.30 to 12 noon.
THORNBURY EAST—Clyde St., Wednesday and Friday, 9.30 a.m. to 12 noon and 1.30 p.m. to 4 p.m.
THORPDALE—Railway Road, Friday, 1.30 to 4 p.m.
TIMBOON—Wednesday, 1 p.m. to 5 p.m.
TINAMBA—Public Hall, Monday, 1.30 to 4 p.m.
TOOLANGI—Kingslake Road, Alternate Wednesdays, 1 to 4 p.m.
TOORADIN—Highway, Wednesday, 10 a.m. to 12 noon.
TOORAK—Brookville Gardens, Canterbury Road, Wednesday, 1.30 to 4.30 p.m. Thursday, 9.30 a.m. to 11.45 a.m. and 1.30 to 4.30 p.m.
TOORONGA—22 McArthur St. Monday, 1 p.m. to 4 p.m. Tuesday and Thursday, 10 a.m. to 12 noon and 1 p.m. to 4 p.m. Wednesday, 10 a.m. to 12 noon.
TORQUAY—Gilbert Street, Fridays, 10 a.m. to 12.30 p.m. and 1.30 p.m. to 4 p.m.
TRAFALGAR—Contingent Street, Wednesday, 10.30 a.m. to 12 noon and 1 p.m. to 4.30 p.m.
TURRIFF—Church Hall, alternate Tuesdays, 9.30 a.m. to 10.30 a.m.
TYNONG—Main Street, Friday, 2 p.m. to 4 p.m.
ULTIMA—Dillon Street, Tuesday, 10.30 a.m. to 2 p.m.
UPPER BEACONSFIELD—McBride St., alternate Friday, 1.30 p.m. to 4 p.m.
UPPER FERNTREE GULLY—Tuesday, Friday, 1.30 to 4.30 p.m.
UPWEY—Station Street, Monday, Thursday, 9.30 a.m. to 12 noon and 1.30 to 4.30 p.m. Friday, 9.30 a.m. to 12 noon.
VERMONT—Canterbury Road, Monday, Wednesday, Thursday, Friday, 9.30 a.m. to 12 noon and 1.30 to 4 p.m.
VIOLET TOWN—Hyacinth Street, Tuesday, 11.30 a.m. to 12.30 p.m. and 1.30 to 4.30 p.m.
WANDIN NORTH—Union Road, 1st and 3rd Thursdays, 1 to 4 p.m.
WARRACKNABEAL—Town Hall, Monday, 1.30 to 4.30 p.m. Tuesday, Thursday, Friday, 9.30 a.m. to 12.15 p.m. and 1.30 to 4.30 p.m.
WARRAGUL—Queen Street, Monday, Tuesday and Friday, 1.30 p.m. to 4.30 p.m. Wednesday and Thursday, 10 a.m. to 12.30 p.m. and 1.30 p.m. to 4.30 p.m.
WARRANTDYTE—Yarra Street, Tuesday, 9 a.m. to 12 noon and 1.15 to 4 p.m. Thursday, 9 a.m. to 12 noon and 1.15 to 4 p.m.
WARRNAMBOOL—Leibig St., Monday, Tuesday and Thursday, 1 p.m. to 4.30 p.m. Wednesday and Friday, 10 a.m. to 11.45 a.m. and 1 p.m. to 4.30 p.m.
WATCHEM—Wednesday, 2 to 4.30 p.m.
WATSONIA—19 Crellin Crescent, Monday, 9.30 a.m. to 12 noon; Tuesday and Thursday, 9.30 a.m. to 12 noon and 1.30 p.m. to 4.15 p.m.
WAUBRA—Alternate Tuesdays, 9.30 a.m. to 11.30 a.m.
WEDDERBURN—Kerr St., Thursdays, 10 a.m. to 12 noon and 1.30 p.m. to 4.30 p.m.
WEMEN—Public Hall, Tuesday, 10 a.m. to 12 noon (2nd and 4th Tuesdays).
WERRIMULL—1st Tuesday, 10.30 a.m. to 12 noon. 3rd Tuesday, 1.30 to 3.30 p.m.
WEST ESSENDON—St. Peter's Church, Hoffman's Road, Tuesday, Friday, 1 to 4 p.m.
WESTGARTH—Football Pavilion, Westgarth Street, Tuesday, Wednesday, 9.30 a.m. to 12 noon and 1.30 to 4.15 p.m. Friday, 9 a.m. to 12.30 p.m.
WHITTINGTON—Townsend Road, Thursday, 9 a.m. to 12 noon.
WICKLIFFE—Walker Street, Alternate Wednesdays, 10 a.m. to 12 noon.
WILLAURA—Main St., Tuesday, 11 a.m. to 12.30 p.m. and 1.30 p.m. to 4.30 p.m.
WINCHELSEA—C/o Shire Office, Tuesday, 10 a.m. to 12.30 p.m. and 1.30 to 4 p.m.
WODONGA—16 Stanley St., Monday and Thursday, 2 p.m. to 4.30 p.m. Tuesday, Wednesday and Friday, 10 a.m. to 12 noon and 2 p.m. to 4.30 p.m.
WONTHAGGI—McBride Avenue, Monday, 1.30 to 4.30 p.m. Tuesday, 9.30 a.m. to 12 noon. Friday, 9.30 a.m. to 12 noon and 1.30 to 4.30 p.m.
WONTHAGGI NORTH—Methodist Church Hall, Wednesday, 10 a.m. to 12 noon.
WOODEND—Forrest Street, Wednesday, 10.30 a.m. to 12.30 p.m. and 1.30 to 4 p.m.
WOOMELANG—Court House, Brook Street, Monday, 1.30 to 4.30 p.m.
WOORINEN SOUTH—Infant Welfare Centre, Tuesday, 2.45 p.m. to 4.45 p.m.
WOORNDOO—Public Hall, alternate Wednesdays, 2 p.m. to 4 p.m.
WYCHEPROOF—Shire Hall, Thursday, 10 a.m. to 12 noon and 1 to 4.30 p.m.
YAAPEET—Alternate Wednesdays, 1.30 p.m. to 4.30 p.m.
YALLA-Y-POORA—Alternate Thursdays, 10 a.m. to 12 noon.
YALLOURN NORTH—Carmel Avenue, Wednesday, 9.30 a.m. to 12.30 p.m. and 1.30 to 4.30 p.m.
YAMBUK—Alternate Tuesdays, 1.30 p.m. to 3.45 p.m.
YARRA GLEN—Bell Street, Wednesday, 10 a.m. to 12 noon.
YARRAGON—Campbell Street, Thursday, 11.30 a.m. to 12.30 p.m. and 1.30 p.m. to 4.30 p.m.
YARRAWONGA—Orr Street, Monday, Thursday, 9.30 a.m. to 12.30 p.m. and 1.30 to 5 p.m. Friday, 1.30 to 5 p.m.
YEA—The Semi Circle, Monday and Thursday, 11.30 a.m. to 12.30 p.m. and 1.30 p.m. to 4.30 p.m.



"Mothers attending the Queen Elizabeth Baby Health Centre, Carlton."

BRANCHES

ALEXANDRA—President, Mrs. K. Baird; Hon. Secretary and Treasurer, Mrs. Johns; Sister-in-Charge, Sister H. Williamson.

ALVIE—President, Mrs. C. Ryal; Hon. Secretary, Mrs. J. Williamson; Hon. Treasurer, Mrs. I. McKay; Sister-in-Charge, Sister M. Rust.

AMPHITHEATRE—President, Mrs. Mary Dridan; Hon. Secretary and Treasurer, Mrs. Ailsa Whytecross; Sister-in-Charge, Sister Joyce McCully.

ANGLESEA—President, Mrs. E. Hunt; Hon. Secretary, Mrs. E. Ryan; Hon. Treasurer, Mrs. S. Harrison; Sister-in-Charge, Sister P. M. Frohn.

ARARAT—President, Mrs. T. D. Olivayra; Hon. Secretary, Mrs. J. Wigan; Hon. Treasurer, Mrs. R. King; Sister-in-Charge, Sister C. Morrice.

AVOCA—President, Mrs. K. Gleisner; Hon. Secretary, Mrs. P. Trainor; Hon. Treasurer, Mrs. W. French; Sister-in-Charge, Sister J. McCully.

BACCHUS MARSH—President, Mrs. G. Hookey; Hon. Secretary, Mrs. J. Malloy; Hon. Treasurer, Mrs. A. Sheehan; Sister-in-Charge, Sister M. Smith.

BAIRNSDALE—Shire Council; Sister-in-Charge, Sister T. E. Luker.

BALLAN—President, Mrs. J. Hastie; Hon. Secretary and Treasurer: Mrs. I. W. Day; Sister-in-Charge, Sister M. Smith.

BALLARAT—(Ballarat, Ballarat East, Ballarat North, Ballarat South), City Council; Sisters-in-Charge, Sisters T. Brown, E. Simper, E. Madden. (Latrobe Street Committee; President, Mrs. J. Bennett; Hon. Treasurer, Mrs. M. Sanderson).

BALMORAL—President, Mrs. N. Schulz; Hon. Secretary, Mrs. G. Hillier; Hon. Treasurer, Mrs. J. Boland; Sister-in-Charge, Sister Maddicks.

BANNOCKBURN—President, Mrs. K. Miller; Hon. Secretary, Mrs. N. Thompson; Hon. Treasurer, Mrs. E. Ewart; Sister-in-Charge, Sister E. Harding.

BARHAM (N.S.W.)—President, Mrs. A. Turner; Hon. Secretary, Mrs. D. Eagle; Sister-in-Charge, Sister N. Hayes.

BARWON HEADS—President, Mrs. P. Hutton; Hon. Secretary, Mrs. N. Goddard; Hon. Treasurer, Mrs. S. Creece; Sister-in-Charge, Sister T. Hendy.

BASS—President, Mrs. M. Argent; Hon. Secretary, Mrs. M. Woodward; Hon. Treasurer, Mrs. W. Alpin; Sister-in-Charge, Sister Hill.

BAYSWATER—President, Mrs. J. Padgham; Hon. Secretary, Mrs. L. Harris; Hon. Treasurer, Mrs. D. Gildersleeve; Sister-in-Charge, Sister Resch.

BEAUFORT—President, Mrs. M. Dickman; Hon. Secretary, Mrs. J. Hutchings; Hon. Treasurer, Mrs. R. Broadbent; Sister-in-Charge, Sister J. McCully.

BEEAC—President, Mrs. J. Simpkin; Hon. Secretary and Treasurer, Mrs. R. Angus; Sister-in-Charge, Sister Rust.

BEECHWORTH—President, Mrs. T. Fitzgerald; Hon. Secretary, Mrs. B. Cousins; Hon. Treasurer, Mrs. Wadley; Sister-in-Charge, Sister B. Ridd.

BELGRAVE—President, Mrs. T. Gale; Hon. Secretary and Treasurer, Mrs. B. Hughes; Sister-in-Charge, Sister E. M. Wilson.

BELGRAVE HEIGHTS—President, Mr. A. Munro; Hon. Secretary, Mr. R. Quincey; Hon. Treasurer, Mr. C. Crooks; Sister-in-Charge, Sister Macleay.

BELLARINE SHIRE—(Drysdale, Leopold, Newcombe, Ocean Grove, Portarlington, Whittington) —Sister-in-Charge, Sister E. I. Hewish.

BELMONT—President, Mrs. H. C. Hunt; Hon. Secretary and Treasurer, Mrs. J. Foley; Sister-in-Charge, Sister L. Ramsay.

BENA—President, Mrs. E. McGrath; Hon. Secretary and Treasurer, Mrs. P. Brown; Sister-in-Charge, Sister A. J. Barry.

BENALLA—President, Mrs. F. Cook; Hon. Secretary and Treasurer, Mrs. A. Welsh; Sister-in-Charge, Sister K. Smith.

BENALLA WEST—President, Mrs. A. Camm; Hon. Secretary, Mrs. K. Klopstiens; Hon. Treasurer, Mrs. L. Whitford; Sister-in-Charge, Sister D. Smith.

BENDIGO—President, Mrs. N. Beaton; Hon. Secretary, Mrs. F. Amer; Hon. Treasurer, Mrs. W. Cambridge; Sisters-in-Charge, Sisters J. Moray and Ross.

BENDIGO NORTH—President, Mrs. D. Phillips; Hon. Secretary and Treasurer, Mrs. F. Daley; Sister-in-Charge, Sister J. Boulton.

BENDIGO SOUTH—President, Mrs. F. Mahoney; Hon. Secretary, Mrs. D. King; Hon. Treasurer, Mrs. H. Pinder; Sister-in-Charge, Sister J. Boulton.

BERRIWILLOCK—President, Mrs. M. Renney; Hon. Secretary and Treasurer, Mrs. E. Blight; Sister-in-Charge, Sister Thomas.

BERWICK—President, Mrs. M. McPherson; Hon. Secretary, Mrs. D. Watt; Hon. Treasurer, Mrs. E. Cowley; Sister-in-Charge, Sister P. Pattison.

BESSIEBELLE—President, Mrs. J. Morrissy; Hon. Secretary and Treasurer, Mrs. C. Dobson; Sister-in-Charge, Sister M. Swinton.

BEULAH—President, Mrs. M. Lawler; Hon. Secretary, Mrs. J. Allen; Hon. Treasurer, Mrs. M. Walsh; Sister-in-Charge, Sister E. Jones.

BIRCHIP—President, Mrs. G. Rickard; Hon. Secretary, Mrs. W. McQuillen; Hon. Treasurer, Mrs. A. Thomson; Sister-in-Charge, Sister M. Sanders.

BIRREGURRA—President, Mrs. C. Brien; Hon. Secretary and Treasurer, Mrs. E. Darcy; Sister-in-Charge, Sister E. Harding.

BOISDALE—President, Mrs. J. Tatterson; Hon. Secretary and Treasurer, Mrs. D. McCarthy; Sister-in-Charge, Sister M. B. Foley.

BONNIE DOON—President, Mr. F. W. Friday; Hon. Secretary, Mr. E. Womersley; Sister-in-Charge, Sister A. Flannery.

BOORT—President, Mrs. R. Rollinson; Hon. Secretary, Mrs. J. Nelson; Hon. Treasurer, Mrs. L. Slatter; Sister-in-Charge, Sister E. Roberts.

BORONIA—President, Mrs. N. Clarke; Hon. Secretary, Mrs. A. Abbot; Hon. Treasurer, Mrs. B. Reid; Sister-in-Charge, Sister E. Wilson.

BOX HILL—(Box Hill, Box Hill North, Woodhouse Grove, Box Hill South, Surrey Hills, Bennettswood), City Council; Sisters-in-Charge, Sisters A. O. Grant, J. Stillwell, J. Ritchie, A. J. Pearce, J. Stillwell, S. M. West.

BRANXHOLME—President, Mrs. L. Koenig; Hon. Secretary and Treasurer, Mrs. S. Broadwood; Sister-in-Charge, Sister H. M. Jenkins.

BRIAGOLONG—President, Mrs. S. J. Freeman; Hon. Secretary and Treasurer, Mrs. C. Short; Sister-in-Charge, Sister M. B. Foley.

BRIGHTON—(Brighton Beach, Cross Street, East Brighton, North Brighton), City Council; Sisters-in-Charge, Sisters N. Coppinger, D. Paton, E. Usebach.

BRIM—President, Mrs. L. Wardle; Hon. Secretary and Treasurer, Mrs. R. J. Quick; Sister-in-Charge, Sister Beckham.

BRUNSWICK—(East Brunswick, North Brunswick, South Brunswick, West Brunswick), Sisters-in-Charge, Sisters H. E. McMahon, J. C. Angliss, A. Condon, E. M. Logan.

BUANGOR—President, Mrs. S. Carra; Hon. Secretary and Treasurer, Mrs. J. Allen; Sister-in-Charge, Sister K. Turner.

BUNGAREE—Shire Council; Shire Secretary, Mr. Little; Sister-in-Charge, Sister E. Lonergan.

BUNYIP—President, Mrs. S. King; Hon. Secretary, Mrs. L. Manson; Hon. Treasurer, Mrs. J. Wilby; Sister-in-Charge, Sister Ramsey.

CAMBERWELL—President, The Mayoress; Hon. Secretary, Mrs. W. Taylor; Hon. Treasurer, Mrs. R. C. Cooper; Sisters-in-Charge, Sisters J. Ward, L. Sutherland, W. Crick, B. Potter, M. Newnham, O. Webster, J. Barber, R. Feltham, J. Lincoln.

CAMPERDOWN—President, Mrs. A. MacInnes; Hon. Secretary, Mrs. R. Weaven; Hon. Treasurer, Mrs. M. George; Sister V. M. Bowler.

CARDROSS—President, Mrs. A. McArthur; Hon. Secretary, Mrs. L. Seiford; Hon. Treasurer, Mrs. A. Babart; Sister-in-Charge, Sister H. Northcott.

CARSBROOK—President, Mrs. M. Cain; Hon. Secretary and Treasurer, Mrs. D. A. Coutts; Sister-in-Charge, Sister N. E. Greer.

CARLTON—(Queen Elizabeth Centre — Victorian Baby Health Centre Association), Sister-in-Charge, Sister P. Love.

CARRUM DOWNS—President, Mrs. Piening; Hon. Secretary, Mrs. N. Manassa; Hon. Treasurer, Mrs. J. Percy; Sister-in-Charge, Sister M. E. Wilson.

CASTERTON—President, Mrs. W. Koch; Hon. Secretary, Mrs. E. Cameron; Hon. Treasurer, Mrs. M. Black; Sister-in-Charge, Sister J. McCombe.

CASTLEMAINE—President, Mrs. R. Langdon; Hon. Secretary, Mrs. R. Gough; Hon. Treasurer, Mrs. A. Lienhop; Sister-in-Charge, Sister E. Richards.

CAULFIELD—(Caulfield, Carnegie, Murrumbena, Ormond), President, Mrs. I. P. MacGowan; Hon. Secretary, Mrs. A. J. G. Sinclair; Sisters-in-Charge, Sisters A. Willis, K. Swanton, A. McLaughlin, V. Rundle.

CHARLTON—President, Mrs. J. Allinson; Hon. Secretary, Mrs. W. Clifford; Hon. Treasurer, Mrs. A. Helyar; Sister-in-Charge, Sister E. Roberts.

CHELSEA—City Council; Sister-in-Charge, Sister A. J. Weir.

CHILLINGOLLAH—(Swan Hill Mobile Unit), President, Mrs. T. Paynter; Hon. Secretary, Mrs. Howley; Sister-in-Charge, Sister I. Edmonds.

CHILTERN—President, Mrs. Nesbitt; Hon. Secretary, Mrs. N. Martin; Hon. Treasurer, Mrs. Whiting; Sister-in-Charge, Sister B. Ridd.

CHINKAPOOK—(Swan Hill Mobile Unit), President, Mrs. M. Templeton; Hon. Secretary, Mrs. N. Templeton; Sister-in-Charge, Sister I. Edmonds.

CLYDE—President, Mrs. H. Bowsher; Hon. Secretary, Mrs. J. Dellbridge; Hon. Treasurer, Mrs. H. Bowsher; Sister-in-Charge, Sister M. Wilson.

COBDEN—President, Mrs. G. Crawford; Hon. Secretary, Mrs. J. Blake; Hon. Treasurer, Mrs. B. McQuinn; Sister-in-Charge, Sister Bown.

COHUNA—President, Mrs. V. Peace; Hon. Secretary, Mrs. M. Wilson; Hon. Treasurer, Mrs. D. Peace; Sister-in-Charge, Sister J. Forrester.

COLAC—(Colac, Colac West), President, Mrs. J. Makeham; Hon. Secretary, Mrs. W. Peel; Hon. Treasurer, Mrs. R. Evans; Sister-in-Charge, Sister B. E. Osborne.

COLERAINE—President, Mrs. L. Astbury; Hon. Secretary, Mrs. M. Elliott; Hon. Treasurer, Mrs. C. Richardson; Sister-in-Charge, Sister M. Maddicks.

COLLINGWOOD—(Abbotsford, Clifton Hill, Collingwood), President, Mr. S. Winter; Hon. Treasurer, Mr. Cook; Sisters-in-Charge, Sisters T. Forsyth-Grant, F. A. Young, G. M. Goffon.

COROROKE—President, Mrs. A. Fraser Lang; Hon. Secretary, Mrs. T. Missen; Hon. Treasurer, Mrs. F. Reddie; Sister-in-Charge, Sister M. L. Rust.

COWES—President, Mrs. R. Wagner; Hon. Secretary, Mrs. L. Dixon; Hon. Treasurer, Mrs. J. Burrell; Sister-in-Charge, Sister D. Hill.

COWWARR—President, Cr. N. Farley; Hon. Secretary and Treasurer, Mrs. D. Munro; Sister-in-Charge, Sister M. Gorman.

CRANBOURNE—President, Cr. W. J. Bosse; Hon. Secretary, Mrs. T. W. Grant; Sister-in-Charge, Sister M. E. Wilson.

CRESSY—President, Mrs. J. Smart; Hon. Secretary and Treasurer, Mrs. D. A. Reddie; Sister-in-Charge, Sister M. Rust.

CRESWICK—President, Mrs. K. F. Barrell; Hon. Secretary and Treasurer, Mrs. G. J. Spittle; Sister-in-Charge, Sister Jessop.

CROYDON—President, Mrs. J. Dale; Hon. Secretary, Mrs. Newparth; Hon. Treasurer, Mrs. McGivern; Sister-in-Charge, Sister M. Dawson.

CULGOA—President, Mrs. U. Walsh; Hon. Secretary, Mrs. E. Warne; Hon. Treasurer, Mrs. B. Stafford; Sister-in-Charge, Sister J. Thomas.

DARTMOOR—President, Mrs. C. C. Klintberg; Hon. Secretary, Mrs. J. Harris; Hon. Treasurer, Mrs. L. Wapling; Sister-in-Charge, Sister Jenkins.

DAYLESFORD—President, Mrs. F. McKinnon; Hon. Secretary and Treasurer, Mrs. E. Harzmeyer; Sister-in-Charge, Sister Beaumont.

DERGHOLM—President, Mrs. J. Paine; Hon. Secretary, Mrs. T. McCrae; Hon. Treasurer, Mrs. R. Decker; Sister-in-Charge, Sister I. Moore.

DERRINALUM—President, Mrs. M. Poole; Hon. Secretary and Treasurer, Mrs. D. Holliday; Sister-in-Charge, Sister Ditty.

DIGBY—President, Mrs. L. Spencer; Hon. Secretary and Treasurer, Mrs. R. Gull; Sister-in-Charge, Sister E. H. McIntosh.

DONALD—Shire Council; Sister-in-Charge, Sister M. Sanders

DOOKIE—President, Mrs. R. Kellock; Hon. Secretary, Mrs. G. Ballantine; Hon. Treasurer, Mrs. R. Ford; Sister-in-Charge, Sister M. Grantham.

DOVETON—President, M. McCrae; Hon. Secretary, Mrs. E. Boyle; Hon. Treasurer, Mrs. L. Nankervis; Sister-in-Charge, Sister G. V. Maccauley.

DROUIN—President, Mrs. A. Beeching; Hon. Secretary and Treasurer, Mrs. R. Rose; Sister-in-Charge, Sister Roberts.

DRYSDALE—Sister-in-Charge of centre, Sister E. Hewish.

DUNDONNELL—President, Mrs. J. Chambers; Hon. Secretary, Mrs. J. Small; Sister-in-Charge, Sister H. E. Reid.

DUNKELD—President, Mrs. R. Cullinane; Hon. Secretary, Mrs. C. Sawyer; Hon. Treasurer, Mrs. C. Sawyer; Sister-in-Charge, Sister H. V. Kerr.

EAGLEHAWK—President, Mrs. G. Speey; Hon. Secretary, Mrs. S. Finch; Hon. Treasurer, Mrs. J. Taylor; Sister-in-Charge, Sister J. Henderson.

ECHUCA—President, Mrs. D. Carter; Hon. Secretary, Mrs. T. Hartvigsen; Hon. Treasurer, Mrs. J. Prentice; Sister-in-Charge, Sister J. Berryman.

ELMHURST—President, Mrs. N. Gray; Hon. Secretary and Treasurer, Mrs. H. Benson; Sister-in-Charge, Sister K. Turner.

ELMORE—President, Mrs. L. Niven; Hon. Secretary, Mrs. E. Ackland; Sister-in-Charge, Sister M. Nicoll.

ELTHAM—President, Mrs. T. Bell; Hon. Secretary, Mrs. N. Kerr; Hon. Treasurer, Mrs. A. Gardner; Sister-in-Charge, Sister A. Brown.

EMERALD—President, Mrs. A. Chandler; Hon. Secretary, Mrs. A. Rush; Hon. Treasurer, Mrs. D. Morris; Sister-in-Charge, Sister M. McLeay.

ERICA—President, Mrs. Anderson; Hon. Secretary, Mrs. Anderson; Hon. Treasurer, Mrs. Foley; Sister-in-Charge, Sister Meehan.

EUROA—President, Mrs. K. Gall; Hon. Secretary, Mrs. J. Ward; Hon. Treasurer, Mrs. S. Hewish; Sister-in-Charge, Sister P. Jackson.

FAWKNER—Broadmeadows City Council; Sister-in-Charge, Sister B. Murray.

FERNTREE GULLY—President, Mrs. E. Hall; Hon. Secretary, Mrs. P. Williamson; Hon. Treasurer, Mrs. G. Amey; Sister-in-Charge, Sister E. R. Beggs.

FITROY—(Fitroy, Fitzroy North No. 1, Fitzroy North No. 2, Fitzroy South), City Council; Sisters-in-Charge, Sisters M. R. Thorn, H. M. Paling, R. Jamieson.

FLEMINGTON—Sister-in-Charge, Sister E. M. Cox.

GARFIELD—President, Mrs. Riddiford; Hon. Secretary, Mrs. Downie; Hon. Treasurer, Mrs. E. Costain; Sister-in-Charge, Sister B. Ramsey.

GELONG—President, Mrs. H. Fidge; Hon. Secretary, Mrs. L. Walter; Hon. Treasurer, Mrs. G. Hirst; Sister-in-Charge, Sister H. Lomas.

GELONG WEST—President, Miss F. Rosenberg; Hon. Secretary and Treasurer, Mrs. A. Silk; Sister-in-Charge, Sister E. Shallberg.

GEMBROOK—President, Mrs. S. Smith; Hon. Secretary, Mrs. M. Whitham; Hon. Treasurer, Mrs. T. Munday; Sister-in-Charge, Sister Pattison.

GISBORNE—Sister-in-Charge, Sister M. O'Connor.

GLEBORCHY—President, Mrs. M. Maher; Hon. Secretary, Mrs. L. Oram; Hon. Treasurer, Mrs. V. Phelan; Sister-in-Charge, Sister Evans.

GLENTHOMPSON—President, Mrs. C. Mitchell; Hon. Secretary and Treasurer, Mrs. C. Barker; Sister-in-Charge, Sister H. Reid.

GOLDEN SQUARE—President, Mrs. H. Adams; Hon. Secretary, Mrs. L. White; Hon. Treasurer, Mrs. G. Hovenden; Sister-in-Charge, Sister J. Henderson.

GOORNONG—President, Mrs. R. Houlden; Hon. Secretary, Mrs. W. J. Collins; Sister-in-Charge, Sister M. Nicoll.

GREAT WESTERN—President, Mrs. E. Kuehne; Hon. Secretary, Mrs. R. C. Bullock; Hon. Treasurer, Mrs. R. C. Bullock; Sister-in-Charge, Sister V. Evans.

GROVEDALE—President, Mrs. N. Mills; Hon. Secretary and Treasurer, Mrs. M. Simpson; Sister-in-Charge, Sister Hendy.

GUNBOWER—President, Mrs. B. Breton; Hon. Sec. and Treasurer, Mrs. W. Rowlands; Sister-in-Charge, Sister J. Forrester.

HADFIELD—President, Mrs. P. Ravenhill; Hon. Secretary, Mrs. S. Watson; Hon. Treasurer, Mrs. J. Strong; Sister-in-Charge, Sister F. Nowell.

HALLS GAP—President, Mrs. Satori; Hon. Secretary, Mrs. T. Warren; Hon. Treasurer, Mrs. M. Reid; Sister-in-Charge, Sister V. Evans.

HAMILTON—President, Mrs. R. Kirkbride; Hon. Secretary, Mrs. M. O'Dea; Hon. Treasurer, Mrs. L. Evans; Sister-in-Charge, Sister E. Fraser.

HAMPTON PARK—President, Mrs. J. Holden; Hon. Secretary, Mrs. M. Jenkins; Hon. Treasurer, Mrs. D. Finch; Sister-in-Charge, Sister Wilson.

HAWKESDALE—President, Mrs. A. Hausler; Hon. Secretary and Treasurer, Mrs. J. Linke; Sister-in-Charge, Sister Swinton.

HAWTHORN—(Hawthorn, Hawthorn South), Hawthorn City Council; Sisters-in-Charge, Sisters H. Macknight, A. L. Swalling.

HEALESVILLE—President, Mrs. A. Chandler; Hon. Secretary, Mrs. R. Donkin; Hon. Treasurer, Mrs. A. Hill; Sister-in-Charge, Sister Sadler.

HEATHCOTE—President, Mrs. A. Campbell; Hon. Secretary, Mrs. V. Mayes; Hon. Treasurer, Mrs. R. McDonald; Sister-in-Charge, Sister F. Hamilton.

HEATHMONT—Ringwood City Council; Sister-in-Charge, Sister L. Turnley.

HEIDELBERG—(Heidelberg, Heidelberg West — Altona Street, and Southern Road), Sisters-in-Charge, Sisters B. Anderson, L. Palm, R. Maloney.

HEPBURN SPRINGS—President, Miss F. McKinnon; Hon. Secretary and Treasurer, Mrs. Harzmeyer; Sister-in-Charge, Sister M. Jessop.

HEYFIELD—President, Mrs. B. Lewis; Hon. Secretary, Mrs. J. Wagenaar; Sister-in-Charge, Sister P. O'Brien.

HEYWOOD—President, Mrs. Simister; Hon. Secretary, Mrs. H. Frost; Hon. Treasurer, Mrs. E. Innes; Sister-in-Charge, Sister H. Jenkins.

HIGHTON—President, Mrs. K. Miller; Hon. Secretary, Mrs. J. Williams; Hon. Treasurer, Mrs. A. Hill; Sister-in-Charge, Sister T. Hendy.

HOPETOUN—President, Mrs. J. McClouan; Hon. Secretary, Mrs. T. Thorp; Hon. Treasurer, Mrs. J. Entwistle; Sister-in-Charge, Sister E. Jones.

HURSTBRIDGE—Sister-in-Charge, Sister M. L. Ellemor.

INVERLEIGH—Sister-in-Charge, Sister E. Harding.

INVERLOCH—President, Mrs. J. Wangman; Hon. Secretary, Mrs. J. Scott; Hon. Treasurer, Mrs. E. R. H. Cross; Sister-in-Charge, Sister H. Dunn.

IRYMPLE—Sister-in-Charge, Sister A. J. Carr.

JORDANVILLE—Sister-in-Charge, Sister T. Barrie.

KATAMATITE—President, Mrs. E. Barnes; Hon. Secretary, Mrs. E. Young; Hon. Treasurer, Mrs. E. McPherson; Sister-in-Charge, Sister K. Teitz.

KERANG—President, Mrs. L. Fowler; Hon. Secretary, Mrs. M. Findlay; Hon. Treasurer, Mrs. L. Pay; Sister-in-Charge, Sister N. Hayes.

KEW—(Kew, East Kew, North Kew), Kew City Council; Sisters-in-Charge, Sisters A. Perret, G. Walford, J. R. Bewsher.

KILCUNDA—President, Mrs. R. Atherton; Hon. Secretary, Mrs. E. Brighton; Sister-in-Charge, Sister H. M. Dunn.

KILSYTH—President, Dr. Leversha; Hon. Secretary, Mrs. J. McIndoe; Hon. Treasurer, Mrs. J. Campbell; Sister-in-Charge, Sister B. Knowles.

KINGLAKE—Sister-in-Charge, Sister M. Ellemor.

KONGWAK—President, Mrs. R. Graham; Hon. Secretary and Treasurer, Mrs. A. Smith; Sister-in-Charge, Sister Barry.

KOONDROOK—Kerang Shire; Sister-in-Charge, Sister N. Hayes.

KOO-WEE-RUP—President, Mrs. J. MacCurdy; Hon. Secretary, Mrs. D. Mason; Hon. Treasurer, Mrs. D. Giles; Sister-in-Charge, Sister M. Wilson.

KOROIT—President, Mrs. P. Molan; Hon. Secretary, Mrs. B. Thomas; Hon. Treasurer, Mrs. Gruiat; Sister-in-Charge, Sister B. Swinton.

KORONG VALE—President, Mrs. C. Wishart; Hon. Secretary, Mrs. J. Allen; Sister-in-Charge, Sister Roberts.

KORUMBURRA—President, Mrs. L. Kurlle; Hon. Secretary, Mrs. M. Goad; Hon. Treasurer, Mrs. L. Pearce; Sister-in-Charge, Sister A. J. Barry.

LAKE BOLAC—President, Mrs. K. McIntyre; Hon. Secretary, Mrs. R. Gale; Hon. Treasurer, Mrs. D. Morcote; Sister-in-Charge, Sister L. Lewis.

LANDSBOROUGH—President, Mrs. J. Vandy; Hon. Secretary and Treasurer, Mrs. B. Murphy; Sister-in-Charge, Sister V. Evans.

LANG LANG—President, Mrs. S. Delaney; Hon. Secretary, Mrs. H. Ingamells; Hon. Treasurer, Mrs. W. Adams; Sister-in-Charge, Sister M. E. Wilson.

LASCHELLES—President, Mrs. C. D. McLean; Hon. Secretary, Mrs. E. Gregor; Sister-in-Charge, Sister E. Jones.

LEITCHVILLE—President, Mrs. N. Goulding; Hon. Secretary and Treasurer, Mrs. G. Keith; Sister-in-Charge, Sister J. Forrester.

LEONGATHA—President, Mrs. Y. Leslie; Hon. Secretary, Mrs. D. Potter; Hon. Treasurer, Mrs. L. Young; Sister-in-Charge, Sister H. Chandler.

LEXTON—President, Mrs. W. Hinchcliffe; Hon. Secretary and Treasurer, Mrs. K. Briody; Sister-in-Charge, Sister J. McCully.

LILYDALE—President, Mrs. Mosley; Hon. Secretary, Mrs. A. Stewart; Hon. Treasurer, Mrs. B. Dawes; Sister-in-Charge, Sister T. Gordon.

LISMORE—President, Mrs. J. Dunn; Hon. Secretary and Treasurer, Mrs. N. A. Grant; Sister-in-Charge, Sister S. Ditty.

LOCH—President, Mrs. Hohmuth; Hon. Secretary, Mrs. P. King; Sister-in-Charge, Sister A. J. Barry.

LOCKINGTON—President, Mrs. A. Jensen; Hon. Secretary, Mrs. J. Broom; Hon. Treasurer, Mrs. J. Broom; Sister-in-Charge, Sister M. Nicol.

LONGWARRY—President, Mrs. Y. Little; Hon. Secretary and Treasurer, Mrs. H. Propesch; Sister-in-Charge, Sister Robertson.

LORNE—President, Mrs. R. Harris; Hon. Secretary, Mrs. J. Bateman; Hon. Treasurer, Mrs. D. Stewart; Sister-in-Charge, Sister E. Harding.

LOWER PLENTY—President, Mrs. L. N. Docksey; Hon. Secretary, Mrs. M. Watson; Hon. Treasurer, Mrs. I. Bouwer; Sister-in-Charge, Sister A. I. Brown.

MACARTHUR—President, Mrs. M. Watson; Hon. Secretary and Treasurer, Mrs. A. F. Cowland; Sister-in-Charge, Sister M. A. Swinton.

MACEDON—President, Cr. J. W. Hill; Hon. Secretary, Mrs. Daly; Hon. Treasurer, Mrs. Millard; Sister-in-Charge, Sister M. O'Connor.

MAFFRA—President, Mrs. H. Brodie; Hon. Secretary, Mrs. I. Goodwin; Hon. Treasurer, Mrs. M. Hunt; Sister-in-Charge, Sister M. Foley.

MALDON—President, Mrs. P. Fitzpatrick; Hon. Secretary, Mrs. B. Fitzpatrick; Hon. Treasurer, Mrs. M. Loftus; Sister-in-Charge, Sister Nicholas.

MALVERN—(Chadstone, Malvern, Malvern East, Malvern South, Tooronga), President, Mrs. G. R. Mason; Hon. Secretary, Mrs. W. I. Stephens; Hon. Treasurer, Mrs. D. James; Sisters-in-Charge, Sisters T. Kirchner, J. Thomson, M. Stewart, M. Brock, E. Stafford.

MANANGATANG—President, Mrs. S. O'Shannessy; Hon. Secretary, Mrs. M. Chaw; Hon. Treasurer, Mrs. M. Blenkhorn; Sister-in-Charge, Sister Edmunds.

MANSFIELD—President, Mr. F. W. Friday; Hon. Secretary, Mr. R. Womersley; Sister-in-Charge, Sister A. Flannery.

MARNOO—President, Mrs. R. Reading; Hon. Secretary, Mrs. R. Barham; Hon. Treasurer, Mrs. R. Webb; Sister-in-Charge, Sister V. J. Evans.

MARYBOROUGH—President, Mrs. W. Gilbert; Hon. Secretary, Mrs. M. Graham; Hon. Treasurer, Mr. S. Moore; Sister-in-Charge, Sister N. E. Greer.

MARYKNOLL—President, Mrs. Noonan; Hon. Secretary and Treasurer, Mrs. Staindl; Sister-in-Charge, Sister B. Ramsey.

MARYSVILLE—President, Mrs. N. Sullivan; Hon. Secretary, Mrs. J. Fox; Hon. Treasurer, Mrs. T. Gianforte; Sister-in-Charge, Sister E. Sadler.
 MEENYAN—President, Mrs. J. Conidine; Hon. Secretary, Mrs. N. Meikle; Hon. Treasurer, Mrs. J. Jeffries; Sister-in-Charge, Sister H. Chandler.
 MELTON—President, Mrs. J. Shelton; Hon. Secretary, Mrs. L. Wallace; Sister-in-Charge, Sister M. Smith.
 MERBEIN—President, Mrs. J. Wood; Hon. Secretary, Mrs. Ellis; Hon. Treasurer, Mrs. Fletcher; Sister-in-Charge, Sister A. J. Carr.
 MERBEIN SOUTH—President, Mrs. McCarthy; Hon. Secretary, Mrs. Baumain; Sister-in-Charge, Sister A. J. Carr.
 MEREDITH—President, Mrs. B. G. Taylor; Hon. Secretary, Mrs. C. A. Taylor; Hon. Treasurer, Mrs. Vanbeuscher; Sister-in-Charge, Sister Harding.
 MERINO—President, Mrs. G. Nolte; Hon. Secretary, Mrs. A. Goodes; Hon. Treasurer, Mrs. N. O'Brien; Sister-in-Charge, Sister McCombe.
 MILDURA—Hon. Treasurer, Mrs. G. T. Stephenson; Sister-in-Charge, Sister E. M. Goldney.
 MIRBOO NORTH—President, Mrs. Kerr; Hon. Secretary, Mrs. Irving; Hon. Treasurer, Mrs. Briscoe; Sister-in-Charge, Sister B. Mechan.
 MIRIMBAH—President, Mr. F. W. Friday; Hon. Secretary, Mr. E. Womersley; Sister-in-Charge, Sister A. Flannery.
 MOE—President, Mrs. Gregsby; Hon. Secretary, Mrs. O. Verrill; Hon. Treasurer, Mrs. O. Verrill; Sister-in-Charge, Sister E. M. Toomey, Hennessy Street and Wirraway Street.
 MONBULK—President, Mrs. K. Wellington; Hon. Secretary and Treasurer, Mrs. F. Lane; Sister-in-Charge, Sister T. Gordon.
 MONTMORENCY—President, Dr. K. Alexander; Hon. Secretary, Mrs. D. Nibbit; Hon. Treasurer, Mr. C. Havik; Sister-in-Charge, Sister Scott-Webb.
 MONTROSE—President, Mrs. E. Rudge; Hon. Secretary, Mrs. W. Ramadge; Hon. Treasurer, Mrs. M. Schmidt; Sister-in-Charge, Sister B. Knowles.
 MOOROOLBARK—President, Mr. Mawby; Hon. Secretary, Mr. Cousell; Hon. Treasurer, Mr. Irving; Sister-in-Charge, Sister S. T. James.
 MORTLAKE—President, Mrs. Delancy; Hon. Secretary and Treasurer, Mrs. W. Chivers; Sister-in-Charge, Sister H. E. Reid.
 MOYSTON—President, Mrs. Davies; Hon. Secretary, Mrs. Williams; Sister-in-Charge, Sister K. Turner.
 MURRABIT—President, Mrs. R. Curtis; Hon. Secretary, Mrs. W. Laursen; Hon. Treasurer, Mrs. W. Laursen; Sister-in-Charge, Sister N. Hayes.
 MT. DANENONG—President, Mrs. B. Condon; Hon. Secretary, Mrs. D. Peters; Hon. Treasurer, Mrs. E. Soward; Sister-in-Charge, Sister M. Knowles.
 MT. EGERTON—President, Mrs. B. Davidson; Hon. Secretary and Treasurer, Mrs. W. N. Egan; Sister-in-Charge, Sister M. Smith.
 MT. ELIZA—President, Mrs. P. Stephens; Hon. Secretary, Mrs. G. Inglis; Hon. Treasurer, Mrs. Kiely; Sister-in-Charge, Sister Emerson.
 MT. EVELYN—President, Mrs. J. Trimbell; Hon. Secretary, Mrs. A. de Young; Hon. Treasurer, Mrs. J. Austin; Sister-in-Charge, Sister M. Knowles.
 NANDALY—President, Mrs. Y. Elliot; Hon. Secretary and Treasurer, Mrs. R. N. Stacey; Sister-in-Charge, Sister J. Thomas.
 NAR-NAR-GOON—President, Mrs. N. Edwards; Hon. Secretary, Mrs. E. Taylor; Hon. Treasurer, Mrs. M. Arnold; Sister-in-Charge, Sister Ramsey.
 NATHALIA—President, Mrs. V. Dohnt; Hon. Secretary, Mrs. B. McNamara; Hon. Treasurer, Mrs. G. Limbrick; Sister-in-Charge, Sister J. O'Malley.
 NAVARRE—President, Mrs. L. Secary; Hon. Secretary, Mrs. T. Driscoll; Hon. Treasurer, Mrs. I. Porter; Sister-in-Charge, Sister V. Evans.
 NEERIM JUNCTION—President, Mrs. L. Olsson; Hon. Secretary, Mrs. E. Mullet; Sister-in-Charge, Sister D. Roberts.
 NEERIM SOUTH—President, Mrs. J. Delzoppo; Hon. Secretary, Mrs. R. Pratt; Hon. Treasurer, Mrs. Hamono; Sister-in-Charge, Sister Roberts.
 NEWBOROUGH—President, Mr. R. Wakefield; Hon. Secretary, Mrs. Hunter; Sister-in-Charge, Sister E. Haysmith.
 NEWBOROUGH EAST—President, Mr. Bailey; Hon. Secretary and Treasurer, Mr. Parsons; Sister-in-Charge, Sister E. Haysmith.
 NEWRY—President, Mrs. L. Carrolam; Hon. Secretary and Treasurer, Mrs. M. Peel; Sister-in-Charge, Sister P. O'Brien.
 NEWTOWN AND CHILWELL—(Ruthven Street), President, Mrs. E. Ruxton; Hon. Secretary, Mrs. H. Lees; Hon. Treasurer, Mrs. J. Strachan; Sister-in-Charge, Sister M. E. Gibbs.
 NOOJEE—President, Mrs. L. Fox; Hon. Secretary, Mrs. Wainc; Sister-in-Charge, Sister D. Roberts.
 NULLAWIL—President, Mrs. M. Bennett; Hon. Secretary, Mrs. B. Smith; Hon. Treasurer, Mrs. L. Hogan; Sister-in-Charge, Sister J. Thomas.
 NUMURKAH—President, Mrs. C. Stonehouse; Hon. Secretary, Mrs. J. Colley; Hon. Treasurer, Mrs. J. Brown; Sister-in-Charge, Sister J. Knight.
 NUNAWADING—(Blackburn, Blackburn South, Forest Hill, Mitcham, Nunawading, Vermont), Nunawading City Council; Sisters-in-Charge, Sisters G. Padgham, N. Plunkett, G. Rennie, G. McNair, P. McCahon, L. Horton.
 NYAH—President, Mrs. B. McLean; Hon. Secretary, Mrs. Melooney; Sister-in-Charge, Sister E. Lockhart.
 NYAH WEST—President, Mrs. Wilkinson; Hon. Secretary and Treasurer, Mrs. L. E. Skinner; Sister-in-Charge, Sister Lockhart.
 NYORA—President, Mrs. F. Heylen; Hon. Secretary and Treasurer, Mrs. O. Smith; Sister-in-Charge, Sister A. Barry.
 OAKLEIGH—(Clarinda, Clayton, Monash, Oakleigh, Oakleigh East, Oakleigh South,

Glover Street), President, Miss C. Marriott; Hon. Secretary, Mrs. J. C. Phillips; Hon. Treasurer, Mrs. V. Waddington; Sisters-in-Charge, Sisters J. Nicholson, L. Price, Watson, P. Smith, W. Kimpton.
 OCEAN GROVE—President, Mrs. Hosc; Hon. Treasurer, Mrs. O'Brien; Sister-in-Charge, Sister E. Hewish.
 OFFICER—President, Mrs. B. Burgess; Hon. Secretary, Mrs. J. Barlee; Hon. Treasurer, Mrs. B. Mayall; Sisters-in-Charge, Sisters S. Brain, P. Pattison.
 ORFORD—President, Mrs. E. Nicholls; Hon. Secretary and Treasurer, Mrs. V. Crew; Sister-in-Charge, Sister M. Swinton.
 PAKENHAM—President, Mrs. M. Bishop; Hon. Secretary, Mrs. K. Nash; Hon. Treasurer, Mrs. W. Pidgeon; Sister-in-Charge, Sister B. Ramsey.
 PATCHWOLLOCK—President, Mrs. J. Young; Hon. Secretary and Treasurer, Mrs. Elsie McLean; Sister-in-Charge, Sister E. Jones.
 PEARCEDALE—President, Mr. W. Bosse; Hon. Secretary and Treasurer, Mrs. S. Damon; Sister-in-Charge, Sister Honeyman.
 PENSHURST—President, Mrs. J. R. White; Hon. Secretary, Mrs. D. Kelly; Hon. Treasurer, Mrs. K. Finlay; Sister-in-Charge, Sister H. V. Kerr.
 PIANGIL—President, Mrs. N. Jager; Hon. Secretary and Treasurer, Mrs. B. McFarlane; Sister-in-Charge, Sister E. Lockhart.
 PIRRON VALLOCK—Hon. Secretary and Treasurer, Mrs. E. Lamb; Sister-in-Charge, Sister M. Rust.
 POMONOI—(Route Visited), Stawell Shire; Sister-in-Charge, Sister V. J. Evans.
 POOWONG—President, Mrs. Commerford; Hon. Secretary, Mrs. Colquhoun; Hon. Treasurer, Mrs. Colquhoun; Sister-in-Charge, Sister Barry.
 PORTARLINGTON—President, Mr. A. Cotton; Hon. Secretary, Mrs. J. Ibbotson; Hon. Treasurer, Mrs. J. Daisley; Sister-in-Charge, Sister Hewish.
 PORT FAHEY—President, Mrs. E. Sproal; Hon. Secretary, Mrs. F. Watson; Hon. Treasurer, Mrs. K. Dyson; Sister-in-Charge, Sister M. Swinton.
 PORTLAND—President, Mrs. E. McDonald; Hon. Secretary, Mrs. A. Quigley; Hon. Treasurer, Cr. G. Husson; Sister-in-Charge, Sister J. Glare.
 PORT MELBOURNE—(Batman Road, Liardet Street), Sisters-in-Charge, Sisters M. Scott, R. Booth.
 PRAHRAN—(Clarence Street), Sisters-in-Charge, Sisters R. Beveridge, O. Horwood, J. Warren.
 QUAMBATOOK—President, Mrs. G. Ryan; Hon. Secretary, Mrs. A. Bett; Hon. Treasurer, Mrs. J. Kragt; Sister-in-Charge, Sister N. Hayes.
 QUEENSLIFF—President, Mrs. Crouch; Hon. Secretary, Mrs. Veestra; Hon. Treasurer, Mrs. Jenner; Sister-in-Charge, Sister E. B. Austin.
 REDCLIFFS—President, Mrs. N. L. Harris; Hon. Secretary, Mrs. E. Hand; Hon. Treasurer, Mrs. J. McEwan; Sister-in-Charge, Sister H. Northcott.
 RICHMOND—(Burnley, Richmond North, Richmond South), President, Mrs. J. Rowe; Hon. Secretary and Treasurer, Dr. D. L. Officer, O.B.E.; Sisters-in-Charge, Sisters J. Webb, J. Downing, J. Hunter.
 RINGWOOD—(Ringwood, Ringwood East), Sisters-in-Charge, Sisters Ahlston, L. Turnley.
 ROBINVALE—President, Mrs. M. Hunt; Hon. Secretary, Mrs. M. McWilliam; Hon. Treasurer, Mrs. J. Fox; Sister-in-Charge, Sister I. Edmonds.
 ROCHESTER—President, Mrs. G. Thompson; Hon. Secretary, Mrs. P. Werth; Hon. Treasurer, Mrs. C. Burley; Sister-in-Charge, Sister M. Nicoll.
 ROKEWOOD—President, Mrs. R. Everett; Hon. Secretary and Treasurer, Mrs. K. Jacka; Sister-in-Charge, Sister Lonigan.
 ROMSEY—President, Mrs. R. Linsten; Hon. Secretary, Mrs. T. Reynolds; Hon. Treasurer, Mrs. E. Scanlow; Sister-in-Charge, Sister M. O'Connor.
 ROSEDALE—President, Mrs. M. Cordy; Hon. Secretary, Mrs. A. Bye; Sister-in-Charge, Sister P. O'Brien.
 SALE—President, Mrs. D. Tulloch; Hon. Secretary and Treasurer, Mrs. L. Proudlock; Sister-in-Charge, Sister K. Amey.
 SALE EAST—Avon Shire; Sister-in-Charge, Sister M. B. Foley.
 SANDRINGHAM—(Beaumaris—Bodley Street, Gordon Street, Black Rock, Hampton, Sandringham—Abbott Street, Grange Road), President, Mrs. W. I. Simpson; Hon. Secretary and Treasurer, Mrs. W. Chesell; Sisters-in-Charge, Sisters M. Penn, R. Gillespie, N. Horner, P. Cane.
 SAN REMO—President, Mrs. R. Dickie; Hon. Secretary, Mrs. K. Lacco Junior; Hon. Treasurer, Mrs. W. Bilson; Sister-in-Charge, Sister D. Hill.
 SASSAFRAS—President, Mr. D. Birrell; Hon. Secretary, Mrs. J. Neill; Hon. Treasurer, Mrs. B. Roberts; Sister-in-Charge, Sister Langley.
 SEAFORD—President, Mrs. M. Murray; Hon. Secretary, Mrs. G. Porter; Hon. Treasurer, Mrs. S. Hart; Sister-in-Charge, Sister Coyne.
 SEA LAKE—President, Mrs. K. Lutze; Hon. Secretary, Mrs. R. Wilson; Hon. Treasurer, Mrs. L. Crouch; Sister-in-Charge, Sister J. Thomas.
 SEVILLE—President, Mrs. J. Cassidy; Hon. Secretary, Mrs. E. Aitken; Hon. Treasurer, Mrs. D. Stewart; Sister-in-Charge, Sister T. Gordon.
 SHELFORD—President, Mrs. L. Palmer; Hon. Secretary, Mrs. D. Smith; Hon. Treasurer, Mrs. H. Cations; Sister-in-Charge, Sister E. Harding.
 SHEPPARTON—(North Zone), President, Mrs. M. Carnie; Hon. Secretary and Treasurer, Mrs. J. Bell; Sister-in-Charge, Sister McClelland.
 SHEPPARTON—(South Zone), President, Mrs. K. Gale; Hon. Secretary, Miss C. I. Langham; Hon. Treasurer, Mrs. L. James; Sister-in-Charge, Sister M. Grantham.
 SHEPPARTON—(St. Andrews Road), President, Mrs. D. Hormand; Hon. Secretary, Mrs. J. Wade; Hon. Treasurer, Mrs. R. Walker; Sister-in-Charge, Sister M. J. Grantham.
 SILVAN—President, Mrs. A. Henderson; Hon. Secretary, Mrs. E. Moon; Hon. Treasurer, Mrs. P. Chapman; Sister-in-Charge, Sister T. Gordon.

SKIPTON—President, Mrs. H. Smith; Hon. Secretary, Mrs. D. Phillips; Hon. Treasurer, Mrs. J. Hinton; Sister-in-Charge, Sister E. McCully.

SNAKE VALLEY—President, Mrs. I. Whatley; Hon. Secretary, Mrs. M. Brumby; Hon. Treasurer, Mrs. M. Brumby; Sister-in-Charge, Sister E. McCully.

SOUTH MELBOURNE—(Albert Park, Middle Park, South Melbourne), Committee for Albert Park—President, Mrs. N. Silvar; Hon. Secretary, Mrs. L. Rowe; Hon. Treasurer, Mrs. O. Hickey. South Melbourne and Middle Park—City Council; Sisters-in-Charge, Sisters M. Gilchrist, L. Blair and M. Wilson.

ST. ARNAUD—President, Mrs. D. Perry; Hon. Secretary and Treasurer, Mrs. C. Silva; Sister-in-Charge, Sister A. V. Kenny.

ST. KILDA—(Elwood, St. Kilda), City Council; Sisters-in-Charge, Sisters B. E. Banson, M. E. Lancaster, I. A. Ferguson, H. M. Hugo.

STAWELL—President, Mrs. A. Tangey; Hon. Secretary, Mrs. A. Trask; Hon. Treasurer, Mrs. M. Blay; Sister-in-Charge, Sister V. Evans.

STRATFORD—President, Mrs. N. Muir; Hon. Secretary, Mrs. J. Schwab; Hon. Treasurer, Mrs. S. Martin; Sister-in-Charge, Sister M. B. Foley.

STRATHMERTON—President, Mrs. J. Bennie; Hon. Secretary and Treasurer, Mrs. D. Caughey; Sister-in-Charge, Sister Knight.

STREATHAM—President, Mrs. D. McCrow; Hon. Secretary and Treasurer, Mrs. I. Smith; Sister-in-Charge, Sister L. Lewis.

SWAN MARSH—President, Mrs. A. Mulheron; Hon. Secretary and Treasurer, Mrs. P. Whytross; Sister-in-Charge, Sister M. Rust.

TALBOT—President, Mrs. R. Pryor; Hon. Secretary, Mrs. Nurse; Hon. Treasurer, Mrs. Greenwood; Sister-in-Charge, Sister E. J. McCully.

TEMPY—President, Mrs. N. Singleton; Hon. Secretary and Treasurer, Mrs. M. McLean; Sister-in-Charge, Sister E. Jones.

THE BASIN—President, Mrs. Brewster; Hon. Secretary, Mrs. J. Chandler; Hon. Treasurer, Mrs. Longley; Sister-in-Charge, Sister G. Cobb.

THE SISTERS—Mortlake Shire; Sister-in-Charge, Sister H. V. Kerr.

THORPDALE—President, Mrs. L. Rowlings; Hon. Secretary and Treasurer, Mrs. R. Gunn; Sister-in-Charge, Sister E. Meehan.

TIMBOON—President, Mrs. Hansen; Hon. Secretary, Mrs. M. Goode; Hon. Treasurer, Mrs. B. Moran; Sister-in-Charge, Sister G. Bown.

TINAMBA—President, Mrs. P. Kerr; Hon. Secretary, Mrs. J. Henry; Hon. Treasurer, Mrs. T. Gammon; Sister-in-Charge, Sister P. O'Brien.

TOOLANGI—Healesville Shire; Sister-in-Charge, Sister E. Sadlier.

TOORADIN—President, Mrs. W. Denercaz; Hon. Secretary, Mrs. D. Lucas; Hon. Treasurer, Mrs. P. Maddern; Sister-in-Charge, Sister Wilson.

TORQUAY—President, Mrs. W. Aldridge; Hon. Secretary, Mrs. I. McIvor; Hon. Treasurer, Mrs. L. Nairn; Sister-in-Charge, Sister T. Hendy.

TRAFALGAR—President, Mrs. P. Dunlop; Hon. Secretary, Mrs. S. Matthews; Hon. Treasurer, Mrs. M. Bucknoll; Sister-in-Charge, Sister Meehan.

TYNONG—President, Mrs. W. Kiley; Hon. Secretary and Treasurer, Mrs. L. Cooper; Sister-in-Charge, Sister Ramsay.

ULTIMA—President, Mrs. J. Merritt; Hon. Secretary, Mrs. T. O'Brien; Hon. Treasurer, Mrs. D. Lewis; Sister-in-Charge, Sister E. Lockhart.

UPPER FERNTREE GULLY—President, Mr. P. Chandler; Hon. Secretary, Mrs. G. Rothols; Hon. Treasurer, Mr. N. Heath; Sister-in-Charge, Sister O. Langley.

UPWEY—President, Mr. R. Burton; Hon. Secretary, Mrs. L. Watkinson; Hon. Treasurer, Mrs. A. Munro; Sister-in-Charge, Sister O. Langley.

VIOLET TOWN—President, Mrs. M. Rees; Hon. Secretary, Mrs. J. McPherson; Hon. Treasurer, Mrs. S. Blew; Sister-in-Charge, Sister V. Clarke.

WANDIN NORTH—President, Mrs. K. Russell; Hon. Secretary, Mrs. W. McPherson; Hon. Treasurer, Mrs. V. Gaudion; Sister-in-Charge, Sister T. Gordon.

WARRACKNABEAL—President, Mrs. A. Dwyer; Hon. Secretary, Mrs. I. Hewitt; Hon. Treasurer, Mrs. G. Bell; Sister-in-Charge, Sister G. Beckham.

WARRAGUL—President, Mrs. H. Heathcote; Hon. Secretary, Mrs. J. Dickson; Hon. Treasurer, Mrs. J. Asling; Sister-in-Charge, Sister G. Keeble.

WARRANTYTE—President, Mrs. S. Horton; Hon. Secretary, Mrs. H. Toomens; Hon. Treasurer, Mrs. H. Briggs; Sister-in-Charge, Sister V. Boys.

WARRNAMBOOL—President, Mrs. D. Johnstone; Hon. Secretary, Mrs. R. Goldstraw; Hon. Treasurer, Mrs. J. Rodda; Sister-in-Charge, Sister J. Clarke.

WATCHEM—President, Mrs. G. Reither; Hon. Secretary, Mrs. E. Merrett; Hon. Treasurer, Mrs. E. Nichols; Sister-in-Charge, Sister E. Sanders.

WAUBRA—President, Mrs. Tardrew; Hon. Secretary, Mrs. Reid; Hon. Treasurer, Mrs. Reid; Sister-in-Charge, Sister McCully.

WEDDERBURN—President, Mrs. Chabners; Hon. Secretary and Treasurer, Mrs. B. Smith; Sister-in-Charge, Sister E. Roberts.

WEMFN—President, Mrs. MacFarlane; Hon. Secretary, Mrs. Hancock; Sister-in-Charge, Sister I. Edmonds.

WERRIMUL—President, Mrs. R. Bailey; Hon. Secretary, Mrs. W. Collins; Sister-in-Charge, Sister H. Northcott.

WICKLIFFE—President, Mrs. E. Park; Hon. Secretary, Mrs. L. Castree; Sister-in-Charge, Sister K. Turner.

WILLAURA—President, Mrs. D. Evans; Hon. Secretary, Mrs. G. Ford; Hon. Treasurer, Mrs. L. Conboy; Sister-in-Charge, Sister K. Turner.

WINCHELSEA—President, Mrs. H. Wainwright; Hon. Secretary, Mrs. H. McIntyre; Hon. Treasurer, Mr. W. Mathison; Sister-in-Charge, Sister M. Cowmeadow.

WODONGA—President, Mrs. F. Draper; Hon. Secretary, Mrs. H. McKinnon; Hon. Treasurer, Mrs. J. Shannon; Sister-in-Charge, Sister Hedges.

WONTHAGGL—President, Mrs. Quilford; Hon. Secretary and Treasurer, Mrs. J. Jones; Sister-in-Charge, Sister D. Hill.

WOODEND—President, Mrs. R. Clifford; Hon. Secretary, Mrs. G. Ponsford; Hon. Treasurer, Mrs. N. O'Brien; Sister-in-Charge, Sister M. O'Connor.

WOOMELANG—President, Mrs. S. Donnan; Hon. Secretary, Mrs. L. Knights; Hon. Treasurer, Mrs. A. Wilkins; Sister-in-Charge, Sister Jones.

WOORINEN SOUTH—President, Mrs. M. Baber; Hon. Secretary, Mrs. J. Lado; Hon. Treasurer, Mrs. J. Domaille; Sister-in-Charge, Sister Lockhart.

WOORNDOO—Mortlake Shire; Shire President, Mr. R. Bryant; Sister-in-Charge, Sister H. V. Kerr.

WYCHEPROOF—President, Mrs. J. Rolland; Hon. Secretary, Mrs. A. Gaylard; Hon. Treasurer, Mrs. Tippet; Sister-in-Charge, Sister J. Thomas.

YAAPET—President, Mrs. Castman; Hon. Secretary and Treasurer, Mrs. Mathews; Sister-in-Charge, Sister E. Jones.

YALLA-Y-POORA—President, Mrs. C. Hamilton; Hon. Secretary, Mrs. E. Hucker; Hon. Treasurer, Mrs. E. Hucker; Sister-in-Charge, Sister Lewis.

YALLOURN NORTH—President, Mrs. Bolton; Hon. Secretary, Mrs. Dyer; Sister-in-Charge, Sister E. E. Haysmith.

YAMBUK—President, Mrs. B. Arnold; Hon. Secretary, Mrs. W. Sinnott; Hon. Treasurer, Mrs. W. Sinnott; Sister-in-Charge, Sister M. Swinton.

YARRA GLEN—President, Mrs. J. Cameron; Hon. Secretary, Mrs. F. Sadlier; Hon. Treasurer, Mrs. I. White; Sister-in-Charge, Sister E. Sadlier.

YARRAGON—President, Mrs. C. Avan; Hon. Secretary, Mrs. M. Bayley; Hon. Treasurer, Mrs. Chalker; Sister-in-Charge, Sister Meehan.

YARRAWONGA—President, Mrs. L. Zahntner; Hon. Sister-in-Charge, Sister K. McLennan.

YEA—President, Mrs. I. Borric; Hon. Secretary, Mrs. L. Jackson; Hon. Treasurer, Mrs. C. Habel; Sister-in-Charge, Sister H. Williamson.

VICTORIAN BABY HEALTH CENTRES ASSOCIATION

GRANTS AND DONATIONS — 1964-65

Grants from Trust Funds:

Trustees Alfred Felton Estate	£700	0	0
Trustees H. V. McKay Charitable Trust	350	0	0
Trustees Alfred Edments Estate	150	0	0
Trustees E. G. Batchelder Estate	94	12	1
Trustees J. Russell MacPherson Estate	50	0	0
Trustees T. J. Sumner Estate	50	0	0
Trustees David Syme Charitable Trust	25	0	0
Trustees Stanley Heath Fund	20	0	0
	<hr/>	£1,439	12 1

Donations — General:

Camberwell Baby Health Centres Committee	£2	2	0
--	----	---	---

Annual Subscriptions:

Mrs. J. M. Gardiner	£3	3	0
Mrs. W. Kernot	3	3	0
Mrs. H. Roland	2	2	0
Mrs. T. Orde	2	0	0
Mrs. McClelland	1	5	0
Mrs. A. McCutcheon	1	1	0
Mrs. T. Wood	1	1	0
Miss E. M. Allen	1	1	0
Mrs. N. G. Ibbott, M.B.E., J.P.	1	0	0
Mrs. M. L. Mason	1	0	0
Mrs. Ryan	1	0	0
	<hr/>	£17	16 0

Municipal Councils:

Moorabbin City Council	£10	0	0
Dandenong City Council	5	0	0
Malvern City Council	5	0	0
South Melbourne City Council	5	0	0
Shire of Corio	4	0	0
St. Kilda City Council	3	3	0
Shire of Goulbourn	1	0	0
	<hr/>	£33	3 0

Donations from Schools:

Box Hill Girls' Technical School	£15	15	0
"Fintona" Girls' School	5	5	0
"Penleigh" Presbyterian Ladies' College	5	0	0
	<hr/>	£26	0 0

HOSPITAL & CHARITIES WASTE PAPER APPEAL £1,220 11 11

VICTORIAN GOVERNMENT GRANT (MOTHERCRAFT

LECTURING) for Years 1963/64 and 1964/65 £1,200 0 0

GRANTS AND DONATIONS — QUEEN ELIZABETH HOSPITAL

Trustees Collier Custodian	£200	0	0
Trustees Percy Baxter Charitable Fund	100	0	0
Trustees Sir Wm. Angliss Charitable Trust	100	0	0
Trustees A. M. White Estate	100	0	0
Trustees Sir Walter Leitch Estate	56	6	8
Trustees Pethard Tarax Charitable Trust	50	0	0
Trustees Werge Batters Estate	50	0	0
Trustees Walter and Eliza Hall Trust	50	0	0

£706 6 8

Herald and Weekly Times Ltd.	£944	5	8
Surrey Hills Auxiliary	199	10	9
Hospital Sunday Collection (Allocation)	168	12	11
Victoria Charity Race Meetings	40	1	4
G. J. Coles & Co., and Staff	35	0	0

Soroptimist Club of the Mornington

Peninsula	25	0	0
"Sun News Pictorial"	20	0	0
Cr. A. J. G. Sinclair, O.B.E., J.P.	20	0	0
Joe White Maltings Limited	20	0	0
Inner Wheel of Prahran Club	15	0	0
Pilven Printing Services Pty. Ltd.	10	10	0
Mr. M. V. Anderson	10	0	0
"Bing Boys" — per Mr. E. Carse	10	0	0
Mr. R. Hutchens	10	0	0
Mr. W. Howard	10	0	0
Mr. H. Rickards	10	0	0

Robison Bros. & Co. Pty. Ltd.	6	0	0
Kraft Foods Limited	5	5	0
Anonymous	5	0	0
Commercial Travellers Association	5	0	0
The Victoria Ltd.	5	0	0
Mrs. D. Rapke	3	3	0
Mrs. Roland	3	3	0
Gregory Steel Products	3	0	0
Mrs. Clement	3	0	0
Mr. & Mrs. L. E. P. Moran	2	2	0
Shell Company of Australia Ltd.	2	2	0
Mrs. Kernot	2	2	0
Mr. Thomas Baillie	2	2	0
Swallow and Ariell Pty. Ltd.	2	0	0
Nycander & Co. Pty. Ltd.	1	1	0
Michaelis Hallenstein & Co. Pty. Ltd.	1	1	0
Australian Bank Officials Association	1	1	0

Heidelberg Branch — Country Women's Association	1	1	0
Sister E. Richards	1	1	0
Mr. C. Weate	1	1	0
Mrs. Mason (Lilydale)	1	0	0
Gippsland & Northern Co-operative Co. Ltd.	1	0	0
Q. E. Hospital	0	10	0

£1,605 15 8

Baby Health Centre Committees:

Sandringham	£15 15 0	
Romsey	5 0 0	
Healesville	2 2 0	
	<hr/>	£22 17 0

Business Men's Committee of the Queen Elizabeth

Hospital for Mothers and Babies	849 12 6
---------------------------------------	----------

Lord Mayor's Fund:

General Monies of the Fund	£334 16 0	
	<hr/>	£334 16 0

Government Grant through Health Department:

Via City of Melbourne — Subsidy for Queen Elizabeth Baby Health Centre from Health Dept.	£375 0 0
---	----------

Municipal Donations:

Sunshine City Council	£25 0 0	
Caulfield City Council	25 0 0	
Box Hill City Council	5 5 0	
St. Kilda City Council	3 3 0	
Sandringham City Council	4 4 0	
Moorabbin City Council	2 0 0	
Shire of Colac	1 0 0	
	<hr/>	£65 12 0

"Tongala Scholarships"	£105 0 0
------------------------------	----------

Government Grants:

Victorian Government —

Queen Elizabeth Hospital for Mothers and Babies	£4,123 2 8
Hospitals and Charities Commission (Grants for Maintenance)	£9,750 0 0
Hospitals and Charities Commission Special Maintenance (Internal Painting)	£2,950 0 0
Hospitals and Charities Commission (Capital Grant)	£160 0 0
Hospital Benefits (Commonwealth Dept. of Health)	£826 16 0

VICTORIAN BABY HEALTH CENTRES ASSOCIATION
QUEEN ELIZABETH HOSPITAL FOR MOTHERS AND BABIES
BALANCE SHEET AS AT 30th JUNE, 1965
 (To nearest £)

LIABILITIES	ASSETS
Sundry Creditors £3,679	Cash at Bank—
Expenses Accrued 120	Maintenance 5,347
Cot Endowment Fund 186	Cot Endowment Fund 186
Government Building Trust Fund 307	Government Building Trust Fund 307
Sir Herbert and Lady Olney Prize Fund 325	£5,840
Building Fund — Family Guidance Clinic —	Cash in Hand 12
Original Amount £6,685	Prize Fund—
Income from Investments to	Investments at Cost 300
30/6/1964 £2,046	Sundry Debtor 15
Income from Investments for year to	Cash at Bank 10
30/6/1965 934	325
2,980	Building Fund—Family Guidance Clinic—
£9,665	Investments at Cost 7,094
Less Transfer to Memorial Fund 1961/62 4,000	Cash at Bank 1,971
£5,665	9,065
Plus Transfer from Memorial Fund	Isabel Younger Ross Memorial Fund—
1962/63 900	Investments at Cost 871
Transfer from Queen Elizabeth	Cash at Bank 131
Centre 1962/63 2,500	1,002
3,400	Patients' Fees Outstanding 4,148
9,065	Sundry Debtors 124
Isabel Younger Ross Memorial Fund 1,002	Prepayments 13
Hospital Capital 108,141	Land 6,500
	Buildings—
	Balance at 30/6/1964 53,672
	Less Depreciation for year 537
	53,135

Maintenance Fund—	
Balance at 30/6/1964 4,169	
Plus Transfer from Hospital Capital 1,724	
5,893	
Less Deficit for the year 48	
5,845	

Memorial Hall—	
Balance at 30/6/1964 40,981	
Less Depreciation for year 410	
40,571	93,706
Plant, Machinery, Furniture and Equipment—	
Balance at 30/6/1964 6,156	
Additions for year 95	
6,251	
Less Depreciation for year 617	
5,634	
Memorial Hall—	
Balance at 30/6/1964 2,556	
Less Depreciation for year 255	
2,301	7,935

AUDITORS' REPORT

We report having audited the accounts of the Queen Elizabeth Hospital for Mothers and Babies for the twelve months ended 30th June, 1965, and in our opinion the Balance Sheet and Accounts have been properly drawn up and exhibit a true and fair view of the affairs of the Hospital according to the best of our information and the explanations given to us and as shown by the books. We have verified the securities as appearing in the Balance Sheet, and have satisfied ourselves as to the currency of policies covering the buildings and equipment against fire.

BRENTNALL, MEWTON & BUTLER,
Chartered Accountants.

Melbourne, 1st October, 1965.

£128,670

£128,670

**VICTORIAN BABY HEALTH CENTRES ASSOCIATION
QUEEN ELIZABETH HOSPITAL FOR MOTHERS AND BABIES**

STATEMENT OF INCOME AND EXPENDITURE FOR THE TWELVE MONTHS ENDED 30th JUNE, 1965
(To nearest £)

<table style="width: 100%; border-collapse: collapse;"> <tr><td>To Provisions</td><td style="text-align: right;">£5,043</td></tr> <tr><td>„ Surgery and Dispensary</td><td style="text-align: right;">693</td></tr> <tr><td>„ Domestic</td><td style="text-align: right;">6,301</td></tr> <tr><td>„ Salaries and Wages</td><td style="text-align: right;">20,043</td></tr> <tr><td>„ Miscellaneous and Administration</td><td style="text-align: right;">1,281</td></tr> <tr><td>„ Establishment Charges</td><td style="text-align: right;">6,054</td></tr> <tr><td colspan="2" style="border-top: 1px solid black; text-align: right;">£39,415</td></tr> </table>	To Provisions	£5,043	„ Surgery and Dispensary	693	„ Domestic	6,301	„ Salaries and Wages	20,043	„ Miscellaneous and Administration	1,281	„ Establishment Charges	6,054	£39,415		<table style="width: 100%; border-collapse: collapse;"> <tr><td>By Government Grants</td><td style="text-align: right;">£16,983</td></tr> <tr><td>„ Municipal Grants</td><td style="text-align: right;">1,003</td></tr> <tr><td>„ Auxiliary Workers' Efforts and Entertainments</td><td style="text-align: right;">2,014</td></tr> <tr><td>„ Hospital Sunday and Lord Mayor's Fund</td><td style="text-align: right;">503</td></tr> <tr><td>„ Donations</td><td style="text-align: right;">498</td></tr> <tr><td>„ Patients' Fees</td><td style="text-align: right;">16,022</td></tr> <tr><td>„ Hospital Benefits Fund</td><td style="text-align: right;">827</td></tr> <tr><td>„ Trainees' Fees</td><td style="text-align: right;">468</td></tr> <tr><td>„ Hire of Hall</td><td style="text-align: right;">543</td></tr> <tr><td>„ Legacies</td><td style="text-align: right;">506</td></tr> <tr><td>„ Deficit for the year transferred to Maintenance Fund</td><td style="text-align: right;">48</td></tr> <tr><td colspan="2" style="border-top: 1px solid black; text-align: right;">£39,415</td></tr> </table>	By Government Grants	£16,983	„ Municipal Grants	1,003	„ Auxiliary Workers' Efforts and Entertainments	2,014	„ Hospital Sunday and Lord Mayor's Fund	503	„ Donations	498	„ Patients' Fees	16,022	„ Hospital Benefits Fund	827	„ Trainees' Fees	468	„ Hire of Hall	543	„ Legacies	506	„ Deficit for the year transferred to Maintenance Fund	48	£39,415	
To Provisions	£5,043																																						
„ Surgery and Dispensary	693																																						
„ Domestic	6,301																																						
„ Salaries and Wages	20,043																																						
„ Miscellaneous and Administration	1,281																																						
„ Establishment Charges	6,054																																						
£39,415																																							
By Government Grants	£16,983																																						
„ Municipal Grants	1,003																																						
„ Auxiliary Workers' Efforts and Entertainments	2,014																																						
„ Hospital Sunday and Lord Mayor's Fund	503																																						
„ Donations	498																																						
„ Patients' Fees	16,022																																						
„ Hospital Benefits Fund	827																																						
„ Trainees' Fees	468																																						
„ Hire of Hall	543																																						
„ Legacies	506																																						
„ Deficit for the year transferred to Maintenance Fund	48																																						
£39,415																																							

**VICTORIAN BABY HEALTH CENTRES ASSOCIATION
BALANCE SHEET AS AT 30th JUNE, 1965**
(To nearest £)

LIABILITIES	ASSETS																																																																												
<table style="width: 100%; border-collapse: collapse;"> <tr><td>Sir George Cuscaden Memorial Balance</td><td style="text-align: right;">£14</td></tr> <tr><td>Miss Grace Turner Legacy</td><td style="text-align: right;">5,030</td></tr> <tr><td>Sir Walter Leitch Bequest</td><td style="text-align: right;">82</td></tr> <tr><td>Margaret E. White Trust</td><td style="text-align: right;">520</td></tr> <tr><td>Sundry Creditors</td><td style="text-align: right;">244</td></tr> <tr><td colspan="2">Bank Overdraft—</td></tr> <tr><td> The National Bank of Australasia Limited —</td><td></td></tr> <tr><td> General Account</td><td style="text-align: right;">640</td></tr> <tr><td colspan="2">General Fund—</td></tr> <tr><td> Balance at 30th June, 1964</td><td style="text-align: right;">£2,325</td></tr> <tr><td> Plus Surplus for the year</td><td style="text-align: right;">303</td></tr> <tr><td colspan="2" style="border-top: 1px solid black; text-align: right;">£9,158</td></tr> </table>	Sir George Cuscaden Memorial Balance	£14	Miss Grace Turner Legacy	5,030	Sir Walter Leitch Bequest	82	Margaret E. White Trust	520	Sundry Creditors	244	Bank Overdraft—		The National Bank of Australasia Limited —		General Account	640	General Fund—		Balance at 30th June, 1964	£2,325	Plus Surplus for the year	303	£9,158		<table style="width: 100%; border-collapse: collapse;"> <tr><td colspan="2">Cash at Bank —</td></tr> <tr><td> The National Bank of Australasia Limited —</td><td></td></tr> <tr><td> Sir George Cuscaden Memorial</td><td style="text-align: right;">£14</td></tr> <tr><td> Miss Grace Turner Legacy</td><td style="text-align: right;">978</td></tr> <tr><td> Margaret E. White Trust</td><td style="text-align: right;">20</td></tr> <tr><td colspan="2" style="border-top: 1px solid black; text-align: right;">£1,094</td></tr> <tr><td colspan="2">The State Savings Bank of Victoria —</td></tr> <tr><td> General Account</td><td style="text-align: right;">£1,345</td></tr> <tr><td> Country Work Account</td><td style="text-align: right;">1,209</td></tr> <tr><td colspan="2" style="border-top: 1px solid black; text-align: right;">2,554</td></tr> <tr><td colspan="2" style="border-top: 1px solid black; text-align: right;">£3,648</td></tr> <tr><td colspan="2">Investments at Cost —</td></tr> <tr><td> Miss Grace Turner Legacy</td><td></td></tr> <tr><td> £4,000 Gas and Fuel Debenture</td><td></td></tr> <tr><td> Stock — 5½% 1/4/1967 — plus</td><td></td></tr> <tr><td> interest accrued</td><td style="text-align: right;">£4,053</td></tr> <tr><td> Margaret E. White Trust</td><td></td></tr> <tr><td> £500 S.E.C. Inscribed Stock 5%</td><td></td></tr> <tr><td> 1/6/1983</td><td style="text-align: right;">500</td></tr> <tr><td colspan="2" style="border-top: 1px solid black; text-align: right;">4,553</td></tr> <tr><td>Cash in Hand</td><td style="text-align: right;">13</td></tr> <tr><td>Prepayments</td><td style="text-align: right;">20</td></tr> <tr><td>Sundry Debtors</td><td style="text-align: right;">112</td></tr> <tr><td>Furniture and equipment at 1955 Valuation</td><td></td></tr> <tr><td> plus additions at cost</td><td style="text-align: right;">812</td></tr> <tr><td colspan="2" style="border-top: 1px solid black; text-align: right;">£9,158</td></tr> </table>	Cash at Bank —		The National Bank of Australasia Limited —		Sir George Cuscaden Memorial	£14	Miss Grace Turner Legacy	978	Margaret E. White Trust	20	£1,094		The State Savings Bank of Victoria —		General Account	£1,345	Country Work Account	1,209	2,554		£3,648		Investments at Cost —		Miss Grace Turner Legacy		£4,000 Gas and Fuel Debenture		Stock — 5½% 1/4/1967 — plus		interest accrued	£4,053	Margaret E. White Trust		£500 S.E.C. Inscribed Stock 5%		1/6/1983	500	4,553		Cash in Hand	13	Prepayments	20	Sundry Debtors	112	Furniture and equipment at 1955 Valuation		plus additions at cost	812	£9,158	
Sir George Cuscaden Memorial Balance	£14																																																																												
Miss Grace Turner Legacy	5,030																																																																												
Sir Walter Leitch Bequest	82																																																																												
Margaret E. White Trust	520																																																																												
Sundry Creditors	244																																																																												
Bank Overdraft—																																																																													
The National Bank of Australasia Limited —																																																																													
General Account	640																																																																												
General Fund—																																																																													
Balance at 30th June, 1964	£2,325																																																																												
Plus Surplus for the year	303																																																																												
£9,158																																																																													
Cash at Bank —																																																																													
The National Bank of Australasia Limited —																																																																													
Sir George Cuscaden Memorial	£14																																																																												
Miss Grace Turner Legacy	978																																																																												
Margaret E. White Trust	20																																																																												
£1,094																																																																													
The State Savings Bank of Victoria —																																																																													
General Account	£1,345																																																																												
Country Work Account	1,209																																																																												
2,554																																																																													
£3,648																																																																													
Investments at Cost —																																																																													
Miss Grace Turner Legacy																																																																													
£4,000 Gas and Fuel Debenture																																																																													
Stock — 5½% 1/4/1967 — plus																																																																													
interest accrued	£4,053																																																																												
Margaret E. White Trust																																																																													
£500 S.E.C. Inscribed Stock 5%																																																																													
1/6/1983	500																																																																												
4,553																																																																													
Cash in Hand	13																																																																												
Prepayments	20																																																																												
Sundry Debtors	112																																																																												
Furniture and equipment at 1955 Valuation																																																																													
plus additions at cost	812																																																																												
£9,158																																																																													

Audited and found correct,

BRENTNALL, MEWTON & BUTLER, Chartered Accountants.

Melbourne, 1st October, 1965.

STATEMENT OF INCOME AND EXPENDITURE FOR THE TWELVE MONTHS ENDED 30th JUNE, 1965

<table style="width: 100%; border-collapse: collapse;"> <tr><td>To Salaries, Secretarial and Lecturing</td><td style="text-align: right;">£2,434</td></tr> <tr><td>„ Postages and General Expenses</td><td style="text-align: right;">194</td></tr> <tr><td>„ Expenses — Lecturing Sister</td><td style="text-align: right;">207</td></tr> <tr><td>„ Printing and Stationery</td><td style="text-align: right;">644</td></tr> <tr><td>„ Telephone</td><td style="text-align: right;">69</td></tr> <tr><td>„ Audit Fee</td><td style="text-align: right;">45</td></tr> <tr><td>„ Repairs and Maintenance — Office Machines</td><td style="text-align: right;">17</td></tr> <tr><td>„ Grants to Centres</td><td style="text-align: right;">30</td></tr> <tr><td>„ Quarterly Magazine —</td><td></td></tr> <tr><td> Costs</td><td style="text-align: right;">£1,033</td></tr> <tr><td> Less Sales, Subscriptions, Advertisements and Donations</td><td style="text-align: right;">959</td></tr> <tr><td colspan="2" style="border-top: 1px solid black; text-align: right;">74</td></tr> <tr><td>„ Surplus for the year</td><td style="text-align: right;">303</td></tr> <tr><td colspan="2" style="border-top: 1px solid black; text-align: right;">£4,017</td></tr> </table>	To Salaries, Secretarial and Lecturing	£2,434	„ Postages and General Expenses	194	„ Expenses — Lecturing Sister	207	„ Printing and Stationery	644	„ Telephone	69	„ Audit Fee	45	„ Repairs and Maintenance — Office Machines	17	„ Grants to Centres	30	„ Quarterly Magazine —		Costs	£1,033	Less Sales, Subscriptions, Advertisements and Donations	959	74		„ Surplus for the year	303	£4,017		<table style="width: 100%; border-collapse: collapse;"> <tr><td>By Grants and Donations — — — — —</td><td style="text-align: right;">£1,493</td></tr> <tr><td>„ Government Subsidy — Lecturing Sister</td><td style="text-align: right;">1,200</td></tr> <tr><td>„ Hospital and Charities Waste Paper Appeal</td><td style="text-align: right;">1,220</td></tr> <tr><td>„ Lecture Fees</td><td style="text-align: right;">26</td></tr> <tr><td>„ Interest Received</td><td style="text-align: right;">73</td></tr> <tr><td>„ Sales of Patterns, Leaflets and Badges</td><td style="text-align: right;">5</td></tr> <tr><td colspan="2" style="border-top: 1px solid black; text-align: right;">£4,017</td></tr> </table>	By Grants and Donations — — — — —	£1,493	„ Government Subsidy — Lecturing Sister	1,200	„ Hospital and Charities Waste Paper Appeal	1,220	„ Lecture Fees	26	„ Interest Received	73	„ Sales of Patterns, Leaflets and Badges	5	£4,017	
To Salaries, Secretarial and Lecturing	£2,434																																										
„ Postages and General Expenses	194																																										
„ Expenses — Lecturing Sister	207																																										
„ Printing and Stationery	644																																										
„ Telephone	69																																										
„ Audit Fee	45																																										
„ Repairs and Maintenance — Office Machines	17																																										
„ Grants to Centres	30																																										
„ Quarterly Magazine —																																											
Costs	£1,033																																										
Less Sales, Subscriptions, Advertisements and Donations	959																																										
74																																											
„ Surplus for the year	303																																										
£4,017																																											
By Grants and Donations — — — — —	£1,493																																										
„ Government Subsidy — Lecturing Sister	1,200																																										
„ Hospital and Charities Waste Paper Appeal	1,220																																										
„ Lecture Fees	26																																										
„ Interest Received	73																																										
„ Sales of Patterns, Leaflets and Badges	5																																										
£4,017																																											

VICTORIAN BABY HEALTH CENTRES ASSOCIATION
THE ISABEL YOUNGER ROSS MEMORIAL FUND
STATEMENT OF RECEIPTS AND DISBURSEMENTS TO 30th JUNE, 1965
 (To nearest £)

<p>To Donations previously acknowledged £14,379</p> <p>„ Income from Investments to 30th June, 1964 £3,768</p> <p>„ Income from Investments to 30th June, 1965 29</p> <p style="padding-left: 40px;">Total Income from Investments 3,797</p> <p>„ Income from Estate late Mrs. M. Rogers 8,675</p> <p>„ Proceeds of Garden Fete 524</p> <p>„ Proceeds of Raffle 50</p> <p>„ Government Grants 15,067</p> <p>„ Transfer from Family Guidance Clinic 4,000</p> <p>„ Transfer from Travelling Centre 944</p> <p style="text-align: right; border-top: 1px solid black;"><u>£47,436</u></p>	<p>By Current Investments Purchased— (Face Value £900) — Cost £871</p> <p>„ Memorial Hall—</p> <p style="padding-left: 20px;">Building and Paving Costs £39,656</p> <p style="padding-left: 20px;">Renovations 67</p> <p style="padding-left: 20px;">Acoustic Design Report and Service 600</p> <p style="padding-left: 20px;">Garden Costs 1,478</p> <p style="padding-left: 20px;">M.M.B.W. Drainage Plan 5</p> <p style="text-align: right; border-top: 1px solid black;">41,806</p> <p style="padding-left: 20px;">Furniture, Furnishings and Fittings £2,765</p> <p style="padding-left: 20px;">Commemorative Plaque 12</p> <p style="padding-left: 20px;">Wall Clock 12</p> <p style="padding-left: 20px;">Public Address System 164</p> <p style="padding-left: 20px;">Piano 175</p> <p style="text-align: right; border-top: 1px solid black;">3,128</p> <p>„ Transfer to Family Guidance Clinic 1,500</p> <p>„ The National Bank of Australasia Limited 131</p> <p style="text-align: right; border-top: 1px solid black;"><u>£47,436</u></p>
---	--

Audited and found correct,
 BRENTNALL, MEWTON & BUTLER, Chartered Accountants
 Melbourne, 1st October, 1965.

A. J. G. SINCLAIR, O.B.E., J.P.,
 Hon. Treasurer.

THE QUEEN ELIZABETH HOSPITAL
FOR MOTHERS AND BABIES
96 Keppel Street, Carlton

NEEDS YOUR HELP

Form of Bequest Clause
Which may be included in a Will

I, bequeath
to the Queen Elizabeth Hospital for Mothers and Babies, 96
Keppel Street, Carlton, Melbourne, in the State of Victoria
..... (here state bequest),
and I direct that the said bequest be applied to *.....
.....Fund. I further direct that the said bequest
shall be paid free of duty, and that the receipt of the
Treasurer for the time being of the Queen Elizabeth Hospital
for Mothers and Babies shall be sufficient discharge for the
payment thereof.

*Here insert one of the following funds — Building or Equipment.
Maintenance.

The Queen Elizabeth Hospital for Mothers and Babies invites you
to assist its work by —

Contributing to Building or Equipment funds.

Gifts of eggs, flowers, fruit, linen, babies' clothing, etc.

Joining or forming an Auxiliary.

All gifts will be gratefully acknowledged.

**Donations of £1 or more to the Hospital are allowable
as deductions for income tax purposes.**