

Victorian Baby Health Centres  
Association

FORTY-SIXTH

*Annual Report*

*of*

CENTRAL  
COUNCIL

1963-64



Headquarters:  
110 KEPPEL STREET, CARLTON  
Telephones: 34-4997, 34-5385

# AIMS AND OBJECTS OF THE ASSOCIATION



1. To safeguard the health of mothers and babies.
2. To encourage the breast feeding of infants.
3. To equip and maintain a Hospital and Babies Home, and Infant Welfare and Mothercraft Training School, with Model Baby Health Centre for:
  - (a) The special training of Infant Welfare Sisters and Mothercraft Nurses.
  - (b) The provision of education for mothers with a view to enabling them to bring up their children in accordance with modern health principles.
  - (c) The provision of accommodation for the education and care of mothers and babies, especially nursing mothers, and for difficult, delicate or premature babies who may require special investigation and expert care in regard to their rearing, and so that where mothers in poor, necessitous or destitute circumstances are so accommodated and maintained, the Association shall contribute towards their upkeep from its funds received voluntarily for the purpose.
4. To co-operate with School and other authorities in giving teaching to classes of school girls and young women with the view of gaining their sympathy and interest in the proper care and nurture of babies and young children.
5. To arrange for organised teaching to women on the care of the—
  - (a) expectant mother,
  - (b) the mother, and
  - (c) children,and to disseminate such knowledge by every available means.
6. To co-operate with all present or future organisations working for the same objects.

## VICTORIAN BABY HEALTH CENTRES ASSOCIATION

Incorporated

1963-64

### Patroness:

LADY DELACOMBE

### President:

Mr. M. V. ANDERSON

### Life Members:

Miss TOPE, Miss HODGENS, Miss R. STRACHAN,  
Mr. and Mrs. W. HOWARD

### Vice-Presidents:

Mrs. E. S. A. BELL, Mrs. W. KERNOT, M.B.E.  
Mrs. N. G. IBBOTT, M.B.E., J.P.

### Executive Committee:

Cr. NOLA BARBER	Dr. W. A. KEMP, O.B.E., J.P.
Dr. DORA BIALESTOCK	Mrs. T. J. ORDE
Senator M. BREEN, O.B.E., J.P.	Mrs. H. ROLAND
Mrs. A. RIVERS DICKINSON	Mrs. W. STEPHENS
Mrs. J. M. GARDINER	Dr. STANLEY WILLIAMS
Cr. M. H. GERLACH	

### Hon. Treasurer:

Cr. A. J. G. SINCLAIR, O.B.E., J.P.

### Hon. Secretary:

Dr. DORIS OFFICER, O.B.E.

### Secretary:

Miss M. G. LUMMIS

### Hon. Solicitors:

Messrs. MOULE, HAMILTON & DERHAM

### Auditors:

Messrs. BRETNALL, MEWTON & BUTLER

### Queen Elizabeth Hospital for Mothers and Babies:

96 Keppel Street, Carlton, N.3

Telephone: 34-2519

Hon. Consulting Paediatrician: Professor V. L. COLLINS

Hon. Medical Officers: Dr. KATE CAMPBELL, C.B.E.

Dr. ELIZABETH TURNER

Dr. RUTH WALKER

Dr. MARGERY WADDS

Dr. CLARE MCKINNON

Hon. Medical Officer to Staff: Dr. HELEN BYRNE

Matron: Miss E. M. BUXTON

Lecturing Sister: Sister M. BURGESS

V.B.H.C.A. Central Office:

110 Keppel Street, Carlton.

Telephones: 34-4997, 34-5385

## VICTORIAN BABY HEALTH CENTRES ASSOCIATION

Incorporated

### DELEGATES REPRESENTING HOSPITALS, SOCIETIES, Etc.

Alfred Hospital .....	
Australian Medical Association .....	Dr. Stanley Williams
Country Women's Association .....	Mrs. V. Richards
Free Kindergarten Union .....	Mrs. A. R. Hewson
Girl Guides' Association .....	Mrs. N. Davidson
Health Department .....	Dr. B. P. McCloskey
Queen Victoria Hospital .....	Mrs. V. Meyer
Victorian Medical Women's Association .....	Dr. Doris Officer, O.B.E.
Victorian Government Nominee .....	Mr. M. V. Anderson
The Royal Women's Hospital .....	Mrs. E. M. Cornfoot
Victorian Family Council .....	Dr. Doris Officer, O.B.E. Mrs. E. S. A. Bell

### DELEGATES REPRESENTING MUNICIPAL COUNCILS

Avon .....	Cr. MacLachlan
Ararat .....	Cr. A. W. Vanston
Bacchus Marsh .....	Mrs. G. H. Anderson
Ballarat .....	Mrs. J. M. Gardiner
Barrabool .....	Cr. M. H. Gerlach
Beechworth .....	Cr. F. McIntosh
Benalla .....	Cr. H. H. Wallace
Birchip .....	Cr. T. F. King
Box Hill .....	Dr. W. A. Kemp, O.B.E., J.P.
Buln Buln .....	Cr. A. F. Genoni
Camberwell .....	Cr. E. W. Raven
Castlemaine .....	Mrs. R. Langdon
Caulfield .....	Cr. A. J. Sinclair, O.B.E., J.P.
Charlton .....	Cr. S. B. Cossar
Chelsea .....	Cr. N. I. C. Barber
Cobden .....	Cr. L. W. Orton
Corio .....	Cr. J. A. Drysdale
Croydon .....	Cr. G. Allen
Echuca .....	Cr. George Harvey
Eltham .....	Cr. J. G. Gill
Essendon .....	Cr. J. Williams
Fitzroy .....	Cr. Florence Peel
Geelong .....	His Worship the Mayor
Geelong West .....	Mrs. W. Kernot, M.B.E.
Glennelg .....	Cr. T. J. Carey, J.P.
Gordon .....	Cr. A. L. Thompson
Hampden .....	
Hawthorn .....	Cr. D. Ingersole
Huntley .....	Cr. H. Holmberg
Karkaroc .....	Cr. F. Lambert, J.P.
Kerang .....	Cr. W. J. McCann
Lilydale .....	
Maffra .....	Cr. G. A. Gray, J.P.
Maldon .....	Cr. R. McArthur, J.P.

Malvern .....	Cr. S. E. Stevens
Mansfield .....	Cr. E. G. Friday
Maryborough .....	Cr. W. Phelan
Melbourne .....	Dr. Philip Gilbert
Mildura .....	Cr. J. S. Bothroyd
Moorabbin .....	Cr. W. G. Fry
Mortlake .....	Cr. R. A. D. Hood
Narracan .....	Cr. J. C. Balfour
Numurkah .....	Hon. G. C. Moss
Nunawading .....	Mrs. Q. Jamieson
Port Fairy .....	Cr. J. H. Reardon
Port Melbourne .....	Cr. Hon. A. Todd, M.L.C.
Sale .....	Cr. E. A. Bailey
Sandringham .....	The Mayor of Sandringham
South Melbourne .....	Dr. Dora Bialestock Dr. Janet Cooper, O.B.E. Cr. Doris C. Condon, J.P. Cr. E. C. Mitty Cr. E. E. Huggett Cr. Murray Willersdorf Cr. A. B. Munro, J.P. Cr. R. Donaldson Cr. A. Keltie, J.P. Cr. R. McIndoe Cr. E. F. Guye Mr. A. Bett
St. Kilda .....	
Swan Hill .....	
Walpeup .....	
Warragul .....	
Wedderburn .....	
Wonthaggi .....	
Woorayl .....	
Winchelsea .....	
Yea .....	

### DELEGATES REPRESENTING BABY HEALTH CENTRES

Alexandra .....	Mrs. K. Williams, Mrs. H. Robb.
Alvie .....	Mrs. Claire Russell, Mrs. J. Eldridge.
Anglesea .....	Mrs. M. Gerlach.
Ararat .....	Mrs. C. Short.
Avoca .....	Mrs. N. Gleisner, Mrs. P. C. Trainor.
Ballan .....	Mrs. J. M. Hastie, Mrs. D. Taffe.
Ballarat .....	Mrs. J. M. Gardiner.
Bannockburn .....	Mrs. J. Erwin.
Barham (N.S.W.) .....	Mrs. A. W. Roberts, Mrs. E. J. Eagle.
Bass .....	Mrs. M. Argent.
Bayswater .....	Mrs. Shepherd, Mrs. Scott.
Beaufort .....	Mrs. J. Crocker.
Beeac .....	Mrs. E. Lang, Mrs. Wallace Massen.
Beechworth .....	Cr. J. McCauley, Cr. M. Milne.
Belmont .....	Mrs. R. Thiel, Mrs. L. A. Brennan.
Benalla .....	Mrs. F. A. Cook, Mrs. R. G. Grimwade.
Benalla West .....	Mrs. J. Roe, Mrs. J. Bridgeford.
Bendigo .....	Mrs. F. T. Amer.
Bendigo North .....	Mrs. D. Phillips, Mrs. L. Stanton.
Bendigo South .....	Mrs. F. J. Mahoney.
Berrivillock .....	Mrs. G. Simpson, Mrs. R. Schodde.
Berwick .....	Mrs. A. Jensen, Mrs. E. Cowley.
Beulah .....	Mrs. C. J. Brain, Mrs. D. J. Hallam.
Birchip .....	Mrs. G. Rickard, Mrs. R. Lee.
Birregurra .....	Mrs. C. Brien, Mrs. E. Darcy.
Boisdale .....	Mrs. J. Tattersson.
Boronia .....	Mrs. G. E. Chandler, Mrs. J. Abott.

Brighton ..... Senator M. Breen, O.B.E.  
 Buninyong ..... Miss M. I. Hunter, Mrs. C. G. Turner.  
 Bunyip ..... Mrs. W. Lysall, Mrs. L. Manson.  
 Camberwell ..... Mrs. A. C. Harrison, Mrs. R. S. Hayes,  
 Miss R. Moore, Mrs. A. J. L. Murray,  
 Mrs. W. C. Taylor, Mrs. N. C. Lee,  
 Mrs. W. Meads, Mrs. J. F. Mainland.  
 Camperdown ..... Mrs. D. C. Bell, Mrs. L. H. Begley.  
 Carisbrook ..... Mrs. G. Cain, Mrs. I. Bucknall.  
 Casterton ..... Mrs. E. O. Cameron, Mrs. W. McCombe.  
 Castlemaine ..... Mrs. G. R. Gough, Mrs. R. Langdon.  
 Caulfield ..... Mrs. D. C. Bricker, Mrs. I. P. McGowan.  
 Mrs. A. J. G. Sinclair, Mrs. E. E. Gunn,  
 Mrs. R. M. Wood, Mrs. E. W. Wood.  
 Charlton ..... Mrs. R. M. Wood, Mrs. E. W. Wood.  
 Clyde ..... Mrs. Pitman, Mrs. Holberton, Mrs. Hook.  
 Cobden ..... Mrs. G. Crawford.  
 Colac ..... Mrs. G. Cowan, Mrs. K. Turrill.  
 Coleraine ..... Mrs. L. E. Baudinette, Mrs. R. J. Bunge.  
 Cororooke ..... Mrs. K. Barrow, Mrs. E. V. Boylan.  
 Cowes ..... Mrs. L. A. Dixon, Mrs. R. Wagner.  
 Cranbourne ..... Mrs. M. Barwick, Mrs. N. Ingram.  
 Cressy ..... Mrs. J. Smart, Mrs. D. A. Reddie.  
 Croydon ..... Mrs. J. Birch, Mrs. J. L. Dale.  
 Daylesford ..... Mrs. Solveig Hove, Mrs. G. Simpson.  
 Dergholm ..... Mrs. J. W. Paine, Mrs. T. McCrae.  
 Derrinallum ..... Mrs. Boscarini, Mrs. O'Donnell.  
 Digby ..... Mrs. C. Drew, Mrs. J. Read.  
 Donald ..... Mrs. A. H. Dunstan, Mrs. W. A. Gray.  
 Doveton ..... Mrs. E. Boyle.  
 Drouin ..... Mrs. Beeching, Mrs. Middlehurst.  
 Echuca ..... Mrs. V. Hartvigsen, Mrs. B. Stewart.  
 Elmore ..... Mrs. K. Niven, Mrs. W. Jasper.  
 Eltham ..... Mrs. A. E. Kerr, Mrs. F. Kent.  
 Erica ..... Mrs. J. Bourke, Mrs. G. Harley.  
 Ferntree Gully ..... Mrs. P. M. Williamson.  
 Garfield ..... Mrs. C. Teese, Mrs. D. Cowie.  
 Geelong ..... Mrs. W. Kernot, M.B.E., Mrs. H. Roland.  
 Geelong West and  
 Manifold Heights ..... Miss F. Rosenberg.  
 Gembrook ..... Mrs. C. Williams, Mrs. M. W. Russell.  
 Glenthompson ..... Mrs. C. E. Barker, Mrs. C. L. Mitchell.  
 Gisborne ..... Mrs. M. Kays, Mrs. S. R. Cox.  
 Golden Square ..... Mrs. L. White, Mrs. H. Adams.  
 Gunbower ..... Mrs. W. A. McInnes, Mrs. E. W. Fenn.  
 Hadfield ..... Mrs. J. Strong, Mrs. E. Springett.  
 Hawkesdale ..... Mrs. A. Hawsler, Mrs. J. Linke.  
 Healesville ..... Mrs. A. Chandler, Mrs. G. Hill.  
 Heathcote ..... Mrs. A. T. Campbell, Mrs. V. A. Mayes.  
 Highton ..... Mrs. K. Miller, Mrs. B. I. Williams.  
 Hurstbridge ..... Mrs. May.  
 Inverleigh ..... Mrs. D. Hamilton, Mrs. A. Cumming.  
 Inverloch ..... Mrs. D. Rixon, Mrs. R. Cross.  
 Irymple ..... Mrs. L. Harkins, Mrs. L. Greenbank.  
 Kerang ..... Mrs. L. Fowler.  
 Kilsyth ..... Mrs. M. Daniels.  
 Kongwak ..... Mrs. L. Smullen, Mrs. A. N. Pinkerton.  
 Koroit ..... Mrs. E. Nolan, Mrs. B. Thomas.  
 Korumburra ..... Mrs. L. Kurrle, Mrs. M. Gould.  
 Lang Lang ..... Mrs. A. Ingamells, Mrs. A. Beilharz.  
 Lascelles ..... Mrs. K. Reither, Mrs. P. Bett.  
 Leitchville ..... Mrs. V. Free.

Leongatha ..... Mrs. V. Westaway, Mrs. L. O'Malley.  
 Lexton ..... Mrs. K. Briody, Mrs. R. Swenson.  
 Licola ..... Mrs. Kavanagh, Mrs. Newdick.  
 Lilydale ..... Mrs. M. L. Mason.  
 Loch ..... Mrs. V. Kennedy, Mrs. G. A. Morphett.  
 Lockington ..... Mrs. H. A. Keele.  
 Longwarry ..... Mrs. Y. Little, Mrs. H. Proposch.  
 Lorne ..... Mrs. J. Murphy, Mrs. J. Bateman.  
 Lower Plenty ..... Mrs. L. Hackett, Mrs. L. Trainer.  
 Macarthur ..... Mrs. M. Watson, Mrs. L. J. Elston.  
 Macedon ..... Mrs. J. Dalton, Mrs. Daly.  
 Maffra ..... Mrs. F. Johns, Mrs. B. Goodwin.  
 Malvern ..... Mrs. W. Stephens, Mrs. W. H. Hughes,  
 Mrs. James, Mrs. G. Mason.  
 Manangatang ..... Mrs. J. Mason, Mrs. E. Battye.  
 Maryborough ..... Mrs. Tattersall, Mrs. Seollary.  
 Meeniyah ..... Mrs. J. Considine, Mrs. N. Meikle.  
 Merino ..... Mrs. J. Stannard.  
 Merrigum ..... Mrs. P. M. Burdett, Mrs. E. C. Grills.  
 Montmorency ..... Mrs. V. Clune, Mrs. D. Hibbert.  
 Montrose ..... Mrs. Colomb, Mrs. Ramadge.  
 Mooroolbark ..... Mrs. Nightingale, Mrs. Osborne.  
 Moyston ..... Mrs. A. Burke, Mrs. E. Millear.  
 Mt. Dandenong ..... Miss C. Cleveland.  
 Mt. Egerton ..... Mrs. E. Gain, Mrs. J. Baxter.  
 Mt. Eliza ..... Mrs. N. Looker.  
 Mt. Evelyn ..... Mrs. W. Hardy, Mrs. M. E. Williams.  
 Murrabit ..... Mrs. H. Laursen, Mrs. E. J. Curtis.  
 Nandaly ..... Mrs. Stacey, Mrs. Lawrence.  
 Narracan Shire ..... Mrs. W. Ferguson.  
 Nar-Nar-Goon ..... Mrs. D. Morris, Mrs. R. Kenny.  
 Nathalia ..... Mrs. J. O'Malley, Mrs. B. McNamara.  
 Neerim Junction ..... Mrs. R. E. Smithers, Mrs. McDougal.  
 Neerim South ..... Mrs. E. Delzappo, Mrs. R. C. Pratt.  
 Newborough East ..... Mrs. Langford.  
 Newtown &  
 Chilwell ..... Mrs. K. J. Ackland, Mrs. H. A. Lees.  
 Nullawil ..... Mrs. Bartram, Mrs. J. Barker.  
 Numurkah ..... Mrs. C. Stonehouse.  
 Nyah ..... Mrs. C. Campbell, Mrs. B. McCartney.  
 Nyah West ..... Mrs. Borchar, Mrs. Waldron.  
 Nunawading ..... Mrs. Q. Jamieson.  
 Oakleigh ..... Mrs. C. Nicholas, Mrs. Bromley.  
 Ocean Grove ..... Mrs. J. Hose, Mrs. J. O'Brien, Mrs. D. Dupe.  
 Officer ..... Mrs. D. Whiteside, Mrs. A. Mayall.  
 Orford ..... Mrs. M. Howell, Mr. R. Nicholl.  
 Pakenham East ..... Mrs. B. G. Barker, Mrs. D. Wright.  
 Pearcedale ..... Mrs. J. Ellis, Mrs. Chalmers.  
 Poowong ..... Mrs. C. Commerford, Mrs. W. Colquhoun.  
 Portarlington ..... Mrs. N. Ibbotson, Mrs. M. Lincoln.  
 Queenscliff ..... Mrs. Nenthra, Mrs. J. Crouch.  
 Richmond ..... Mrs. Richards, Mrs. Bolger, Mrs. Macleod,  
 Mrs. J. L. Rowe.  
 Robinvale ..... Mrs. L. Harrop, Mrs. R. Merlin.  
 Rochester ..... Mrs. H. Miller, Mrs. P. Thompson.  
 Romsey ..... Mrs. D. Tom, Mrs. J. Clement.  
 Sale ..... Mrs. B. Preston, Mrs. E. C. Pierce.  
 Sandringham ..... Mrs. T. Duff, Mrs. R. G. Chisholm.  
 San Remo ..... Mrs. J. D. Lacco, Mrs. R. Dickie.  
 Seaford ..... Mrs. M. Murray, Mrs. G. Porter.  
 Sea Lake ..... Mrs. R. Morris, Mrs. R. Wilson.

Sebastopol .....	Mrs. J. F. Owen, Mrs. S. Wyres.
Seville .....	Mrs. R. Wallace, Mrs. A. Bloom.
Shepparton .....	Mrs. K. Gale, Lady McDonald.
Silvan .....	Mrs. L. Stone, Mrs. R. C. Moon.
Sth. Melbourne .....	Cr. D. Condon, Dr. Dora Bialestock, Dr. Janet Cooper, O.B.E.
St. Arnaud .....	Mrs. K. McDonald, Mrs. C. Silva.
Strathmerton .....	Mrs. D. E. Reynoldson.
Stawell .....	Mrs. M. Boyle.
Terang .....	Mrs. M. E. Poole.
Thomson .....	Mrs. W. C. Kernot, Mrs. H. Roland.
Thorpdale .....	Mrs. K. Young, Mrs. T. Chambers.
Tooradin .....	Mrs. B. Maddern, Mrs. L. Anderson.
Torquay .....	Mrs. W. Alldridge, Mrs. J. McIvor.
Trafalgar .....	Mrs. P. Dunlop, Mrs. S. Matthews.
Upper Fern Tree Gully .....	
Wandin Yallock .....	Mrs. K. Russell, Mrs. W. McPherson.
Warracknabeal .....	Mrs. D. Hewitt, Mrs. W. Armstrong.
Wickliffe .....	Mrs. B. Shalders, Mrs. R. Allen.
Warrandyte .....	Mrs. M. Coleman, Mrs. M. Grundy.
Warragul .....	Mrs. C. Cameron, Mrs. S. Heathcote.
Winchelsea .....	Mrs. J. Kininmonth.
Wodonga .....	Mrs. J. H. Parker, Mrs. M. Dyson.
Woodend .....	Mrs. Bertram, Mrs. Goodwin.
Woorinen .....	Mrs. J. Swinnerton, Mrs. G. Brooks.
Woorinen South .....	Mrs. B. Mitchell, Mrs. Ian Heighway.
Wycheproof .....	Mrs. V. L. Fawcett, Mrs. E. Rolland.
Yaapeet .....	Mrs. E. Eastman, Mrs. P. Mathews.
Yallourn North .....	Mrs. F. Pye.
Yarragon .....	Mrs. Mitchell, Mrs. W. Roberts.
Yarra Glen .....	Mrs. I. White, Mrs. G. Saddler.
Yarrowonga .....	Mrs. L. Forge, Mrs. R. Browning.
Yea .....	Mrs. M. Clark, Mrs. N. Clark.
V.B.H.C.A. Council Members	Miss E. Allen. Mrs. E. S. A. Bell.
(additional) .....	Mrs. Rivers Dickinson. Mrs. D. Fowler. Mrs. Jessop. Miss A. Leach. Mrs. G. Luke. Miss Mawson. Mrs. McClelland. Mrs. A. McCutcheon. Mrs. T. J. Orde. Mrs. M. Ryan. Mrs. A. Travis. Mrs. Temby. Mrs. T. Wood.

## VICTORIAN BABY HEALTH CENTRES ASSOCIATION

(INCORPORATED)

(Central Council)

### FORTY-SIXTH ANNUAL REPORT

Ladies and Gentlemen,

In presenting the Forty-sixth Annual Report the Council draws attention to the fact that, while its report gives a general survey of the Association's work, each Health Centre publishes its own Annual Report and Balance Sheet, manages its own affairs, and extends the works in its own district, the Association acting as a co-ordinating link between the various Centres.

The Balance Sheet at the end of this report relates only to the activities of the Central Council of the Association and its Queen Elizabeth Hospital for Mothers and Babies and Infant Welfare Training School.

#### ADMINISTRATION

The Council has met every month. The Executive Committee consists of the office-bearers and twenty (20) members of the Council of whom two at least must be representatives of Municipal Councils, two at least representatives of country centres, and one a member of the Australian Medical Association, and is elected by the Council at the first meeting after the Annual Meeting.

This Committee which co-ordinates the work has met every month.

The Queen Elizabeth Hospital Committee, and a Medical Sub-Committee deal with all technical matters in connection with the training of the Nurses and the conduct of the Hospital and its Baby Health Centre.

Finance is dealt with by a separate Sub-Committee.

#### LADY DELACOMBE

Lady Delacombe, the Association's Patroness, attended the Association's Annual Reunion of Sisters-in-Charge of Centres, and past trainees of the Association in December, 1963, at the Isabel Younger Ross Memorial Hall, and delighted the Sisters present by visiting every table during morning tea to have a word with them all individually.

Lady Delacombe also very graciously consented to officially open the "1964 Doll Pageant" held at the Myer Emporium in aid of the Association's "Queen Elizabeth Hospital for Mothers and Babies and Infant Welfare Training School."

#### OBITUARY

The Council records with deep regret the loss by death of Sir Norman Carson as a Council member. Sir Norman had been a most interested and regular attendant at the Association's Council meetings for very many years. He represented the Alfred Hospital on the Association's Central Council, and on many occasions was instrumental in obtaining financial assistance for the Association's Queen Elizabeth Hospital for Mothers and Babies, and for our Travelling Baby Health Centre when it operated in the Mallee district of Victoria.

## HONOURS

The Council extends its congratulations to two of its Executive Members who were honoured by Her Majesty the Queen during the year—Cr. A. J. G. Sinclair, Hon. Treasurer, and Dr. W. A. Kemp both received the O.B.E. for their work for the community.

## GENERAL PROGRESS

The Association, as the major Voluntary Infant Welfare Organisation in the State of Victoria, continues its work of establishing new Baby Health Centres and extending the scope of existing ones.

The Association also continues its interest in promoting legislative reform necessary for safeguarding the health of women and children, and stresses the definite need for increased funds for the development of all maternal and child welfare work, with its valuable objectives of saving infant life, the prevention of ill-health amongst young children and encouraging mothers to have, and rear, the healthy children so much needed by the nation.

The Association, as a representative organisation, affords the vital link-up of municipal and public interest in infant welfare work throughout the State that is so essential to the movement and its progress.

The Council of the Association is formed of representatives from the Municipal and Shire Councils, their Baby Health Centre Committees, and from other kindred societies interested in the welfare of women and children, and actively concerned with its actual promotion. Unity is strength, and such a link-up with a central organisation gives strength to this movement, since it creates the organised public opinion and interest that all progressive movements need in a democratic community.

Many Councils and Baby Health Centre Committees are interested and effective in promoting infant welfare work in their own districts, but it is only when they are linked up by representation in this Association that they can combine to form the necessary public opinion for promoting all measures for safeguarding the health of the mothers and babies, and their sphere of influence in this work is widened by contact with others similarly engaged.

One trusts that as the Baby Health Centre movement develops in this State, and Commonwealth as a whole, that nothing will be allowed to militate against the strength and unity of the Voluntary Infant Welfare Organisations, which have been responsible, not only for playing the vital part of pioneering this movement, but in maintaining its general progressiveness during the many years of its development, facts which are frequently forgotten.

The tremendous value to this movement of the work and interest of the Ladies' Baby Health Centre Committees formed to assist Councils in the domestic management of their Centres cannot be too strongly stressed.

Not only has the work of these committees been responsible in the first place for the establishment of the Centres in their district, and for stimulating the interests of their Councils in the project but they have been largely responsible for the subsequent development of the work, and for obtaining for the sister the necessary equipment, and facilities for her work.

The best results in Centre work and their general running eventuates when Councils have such Ladies' Committees with whom they work in close co-operation.

## THE YEAR'S ACTIVITIES

There are now 470 Centres affiliated with the Association.

New Centres have been established at Box Hill, Clarinda (Oakleigh), Forest Hill (Nunawading), Caulfield, Park Orchards, Donvale, Panton Hill, Heytesbury, Cowangie, Walpeup and Underbool. The last three centres were formerly served by the Association's Travelling Baby Health Centre in the Walpeup Shire.

New Centre Buildings have been officially opened during the year at Bennettswood (Box Hill), Orrong Road, Elsternwick (Caulfield), Donvale, North Balwyn (Camberwell), Malvern, Forest Hill, Bendigo North, Tooradin, Euroa, Loch, Yea and Mount Dandenong.

Centres visited by the Hon. Secretary during the year to give talks, attend Annual Meetings, or for the official opening of new Centre Buildings were Emerald, Kilsyth, Ouyen, Charlton, Sea Lake, Malvern, Caulfield, Mount Dandenong, Romsey.

Mrs. Rivers Dickinson represented the Association at Annual Meetings of the Centres at Montrose, Croydon, the Lilydale and Croydon Pre-School Association, and various other meetings in the Croydon district.

Dr. Officer gave a talk on "Home Safety and Accident Prevention" to the Moorabbin Presbyterian Women's Association, and was Guest Speaker at the Baden Powell Pre-School Centre, and at the Seymour Pre-School Annual Meeting.

The Association prepared special posters on "Home Safety and Accident Prevention" for display at the Home Safety Convention held in June, 1964, by the National Safety Council in conjunction with the National Council of Women in Victoria. Dr. Officer, Hon. Secretary, represented this Association on the Organising Committee for this Convention.

Dr. Officer also attended a Seminar held at the Mayfield Centre, organised by the Hospitals and Charities Commission, on "Accident Prevention and Safety" in hospitals and other institutions.

The Association's leaflet for the "Guidance of Baby Health Centre Committees" was revised during the year, the revision being carried out by Dr. Officer for the Association in conjunction with Dr. Wilmot, Director of Maternal and Child Welfare, and Miss M. McDowell, Chief Infant Welfare Inspector.

Dr. Officer acted as one of the judges on the play value of toys entered for the "Toy of the Year" Competition this year, arranged by the Australian Toy Manufacturers' Association.

## WORK OF THE BABY HEALTH CENTRES

The work being carried out by the Baby Health Centres continues to increase and more demands than ever are being made on the Sisters' time and services to the community. This fact is becoming increasingly recognised by Councils and their Committees, and consequently additional Infant Welfare Sisters are being appointed to their Centres to cope with the extra work.

Many Councils are also providing better transport facilities for their Sisters to help them to attend new Sub-Centres and to assist the mothers in their homes. This will conserve the Sisters' valuable time for the actual work of advising mothers, instead of much of it being wasted through inconvenient methods of transport.

The Baby Health Centre movement provides the most extensive system of parent education at a very reasonable cost to the community. Of all services provided for the mothers it is one that comes most intimately in contact with them, both through the mothers' regular attendances at the Centres and by the extensive system of home visiting, which is part of the Sisters' work.

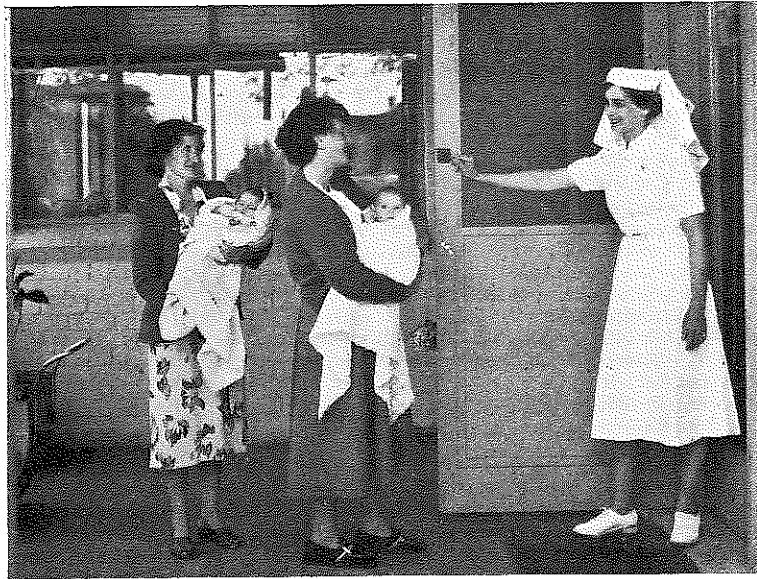

Mothers arriving at the Queen Elizabeth Hospital Baby Health Centre.

Advice at the Centres covers that given to expectant mothers, and the baby from 0-5 years of age (i.e., up to school age).

The work carried out at the Centres by the Sisters is not only invaluable in its preservation of precious infant life and its prevention of avoidable illness, but it helps the mother in the establishment of sound family life, by teaching her the "art of motherhood".

**Dental Examinations.**—The need for the extension of dental examination and treatment for children attending Centres is urgent, especially in country districts.

Colac provides dental inspection for the children attending the Centre. This has been in operation for many years, and has been possible through the co-operation and help of the local dentists. Other country towns could well follow this lead.

Melbourne, South Melbourne, Prahran, Brunswick and Essendon City Councils have established pre-school dental clinics in their districts in connection with their infant welfare centres, and other Councils we hope will develop similar services.

**Ante-Natal Care.**—Care of the expectant mother and advice to her on all points of general hygiene and diet has always been a feature of Baby Health Centre work. Extension of such care has been carried out for some years now by the establishment of ante-natal clinics in connection with Baby Health Centres under special medical supervision.

Such clinics have been established in many Municipalities.

An extension of this work is particularly desirable since it saves the mother both time and fatigue in travelling and the over-crowding of the ante-natal clinics at the hospitals, with whom the Centre ante-natal clinics work in close co-operation.

**Pre-School Facilities.**—Many new Baby Health Centres incorporate in their plans provision for indoor and outdoor playing spaces for

toddlers. Suitable toys and equipment also provide demonstrations to parents of what is required for the development of children at different age levels.

Some Baby Health Centres are combining Pre-School facilities in conjunction with their centre buildings.

**Parent Clubs.**—Parent Clubs have been established in connection with some Baby Health Centres. Such clubs are primarily educational in object, and form a valuable means of furthering the knowledge of parents in all matters connected with the upbringing of their children.

It is hoped that other Councils and their Committees will consider the establishment of Parent Clubs, or the arrangement of special lectures for parents.

**Libraries.**—Many Centres are incorporating libraries of suitable books for the use of the mothers; a lead that other Centres could follow with advantage. Lists of suitable books and where to obtain them may be had on application to the Head Office of the Association.

**Immunisation and Vaccination.**—Councils continue to carry out immunising against diphtheria, whooping cough and tetanus, and immunising against poliomyelitis, for children attending the Centre, or living in their districts. Such immunisation programmes, together with vaccination against smallpox, are safeguards to the children's health, which Sisters-in-Charge of Centres should encourage all mothers to take advantage of.

**Home Safety and Accident Prevention.**—This is another sphere that Sisters in charge of Centres throughout the State have special opportunities of teaching the mothers and so reducing the mortality and incidence of the crippling injuries that may result from lack of thought in promoting "Home Safety". As our Infant Welfare Sisters are given special training in this subject during their Infant Welfare course, and 90% of mothers with young babies attend Baby Health Centres, the Sisters have the best opportunity of anyone in teaching "accident prevention".

#### PROBLEMS AFFECTING MOTHERS

**Municipal Home Help Scheme.**—The Councils who have established Home Help Schemes in their districts are making a valuable contribution to the health of women and children.

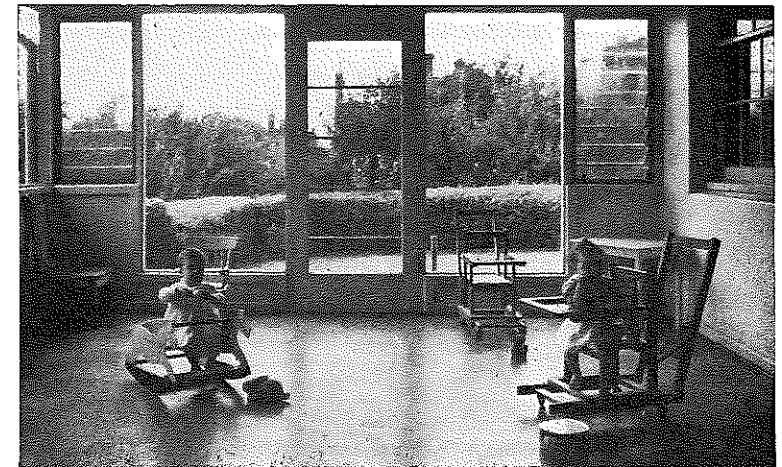

Sun Room off the Nurseries at the Queen Elizabeth Hospital.

To relieve the constant dread which hangs over the mother of a young family, as to who will care for the children should she fall ill, or even during her confinement, we need a **MUCH greater extension of all existing Home Help Schemes.**

Good "Personnel" for staffing "Home Help" services is our prime necessity, and many more of such personnel are required for this service.

#### INFANT MORTALITY RATE

In 1963 the Infant Mortality rate in Victoria was 18.5 per 1,000 live births, an encouragingly low figure — but slightly higher than the record low of 17.8 per 1,000 achieved in 1961.

#### "BABY HEALTH" QUARTERLY MAGAZINE

The Association has continued the production of this Magazine during the year.

The magazine has now been in production for over sixteen years, and favourable comments are constantly being received in regard to it from readers in Victoria, in other Australian States, and from overseas readers.

The Association values the interest of the firms, who support the production of the magazine by the insertion of advertisements. The Council is grateful to all its regular subscribers and those Committees who guarantee to sell a certain number of copies each issue.

An increase in the number of regular subscribers would be welcomed, as this ensures the financial stability of the Magazine.

#### VOLUNTARY HELPERS

The Council thanks the Voluntary Helpers of the many Baby Health Centres for the regular time they give each week to help the Sisters-in-Charge of Centres. This help is very greatly appreciated; it would be extremely difficult for the Sisters-in-Charge of busy Centres to give adequate time in advising mothers without this assistance of weighing the babes and carrying out other helpful Centre duties.

#### THE QUEEN ELIZABETH HOSPITAL FOR MOTHERS AND BABIES

The year has been a particularly busy one. At our present building it has been possible to double our former training functions in Infant Welfare and Mothercraft and to almost quadruple the residential care given to Nursing Mothers, and to the many delicate frail little infants, including premature ones, who are referred to this institution from all parts of the State, and further developments of the work of the hospital is being considered and planned.

#### ADMISSIONS TO THE NURSING MOTHERS' WING AND INFANTS' HOSPITAL

Breast-fed Babies .....	124
Artificially-fed Babies .....	249
Premature Babies .....	13
Mothers .....	194

A total of 580 mothers and babies admitted during the year.

**Nursing Mothers' Wing.**—In this wing mothers not only receive help if experiencing difficulty with natural feeding, but are taught the care and management of their infants.

Many mothers are transferred to the Queen Elizabeth Hospital for Mothers and Babies for extra rest and care from the Maternity Hospitals. All mothers who have been in residence have expressed their appreciation of the wonderful help given to them, and their delight that there is such a place for them to come to for rest, care and alleviation of their difficulties.

Highly successful results with breast feeding are being achieved through the work of this section of the institution.

**Infants' Hospital Section.**—In this section skilled attention is being given to premature, frail and delicate babies—little babies who would rapidly go downhill if they did not receive this expert care often required for long periods. They leave the hospital as bright, bonny babies with a firm hold on life. An increased number of babies referred from the Social Welfare Department have been taken into residence for specialised care.

**Training Functions.**—Training of Baby Health Centre Sisters and Mothercraft Nurses is an important work of the Queen Elizabeth Hospital for Mothers and Babies. These highly trained Nurses take skilled advice to countless mothers all over the State.

**Infant Welfare Trainees.**—Thirty-eight (38), Sisters were trained in Infant Welfare during the year. A total of 1,219 Infant Welfare Sisters have been trained by the Association since the inception of this Movement in Victoria.

Twelve (12) Infant Welfare Sisters have been given Special Refresher Courses in Infant Welfare during the year.

The following prizes have been awarded during the year—

"The Sir Herbert & Lady Olney" prizes given to the trainees in each term considered most suitable for Baby Health Centre work:—

First Term — Sister L. E. M. Showell.

Second Term — Sister F. V. A. Nankervis.

Third Term — Sister M. C. Godfrey.

"The Margaret White Prize", awarded to the trainee considered best in the year has been awarded to Sister E. O. Plummer.

The Council congratulates the winners of these prizes on their success.

Eight (8) Mothercraft Students are in residence for the fifteen months Course in Mothercraft.

Seven (7) Mothercraft Nurses completed their training during the year.

During the year Tongala Milk Products Pty. Ltd. have very generously made a sum of money available to the Association to provide a "scholarship" each term to assist an infant welfare trainee with her course. This has been greatly valued by those selected for this scholarship each term. Holders this year have been:

First Term — Sister Brebner.

Second Term — Sister Walker.

Third Term — Sister Healy.

Dr. Kate Campbell continues her work as Senior Medical Officer to the Hospital and as Medical Lecturer to the Infant Welfare trainees.

Dr. Elizabeth Turner also continues her work of lecturing to the Infant Welfare trainees.



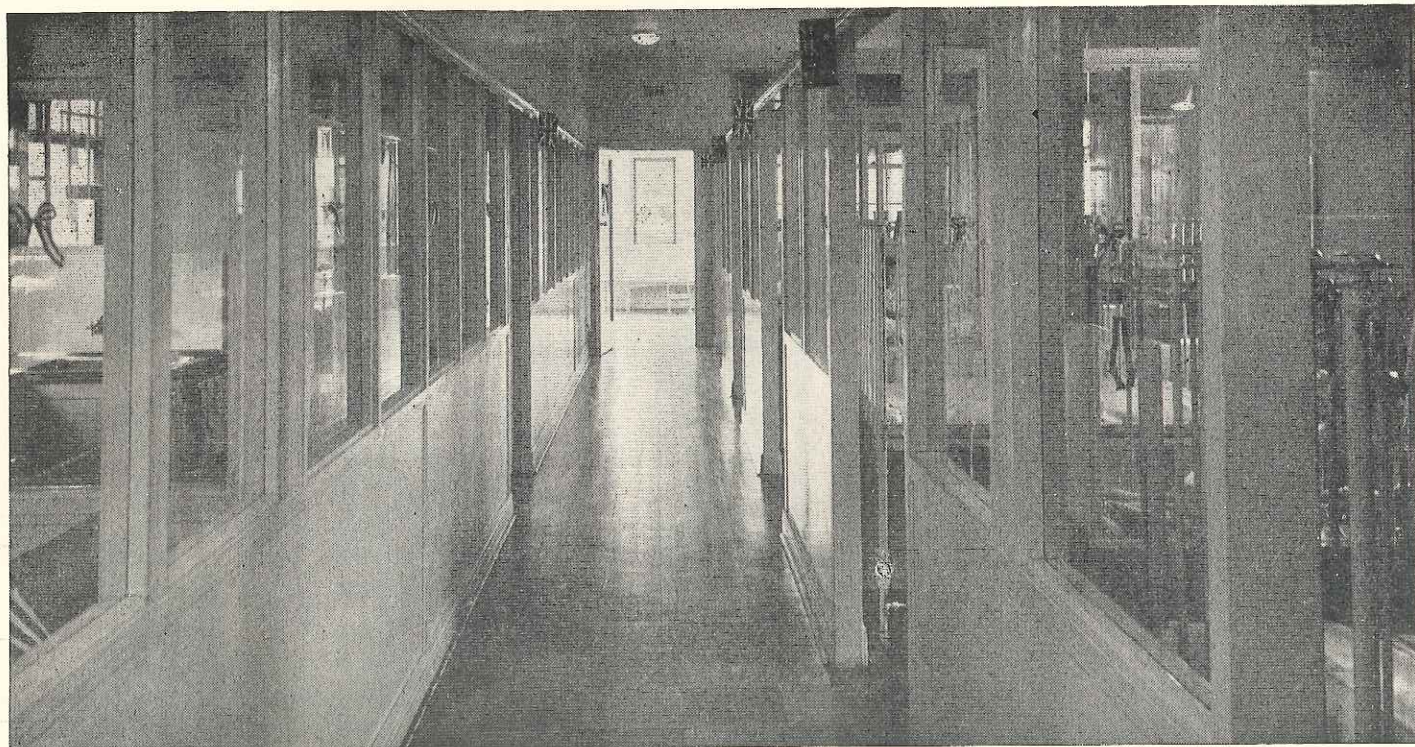

Queen Elizabeth Hospital for Mothers and Babies. Babies' Nursery.

Dr. Rae Matthews resigned during the year as Lecturer to the Infant Welfare and Mothercraft Nurses on account of her marriage and leaving Australia to live in Hong Kong. Dr. Clare MacKinnon has been appointed as Lecturer in her place.

The Committee is also grateful to Dr. Nigel Gray, Deputy Medical Superintendent of the Royal Children's Hospital for the time he gives to lecturing on Infectious Diseases, and to Dr. Roy Cash, Senior Dentist to the Melbourne City Council, for his special lectures on "Dental Care", and also to Dr. Newton, of the Maternal and Child Welfare Department, who lectures on "Home Safety and Accident Prevention."

During the year Dr. Officer lectured to the Infant Welfare trainees on the Child and His Family, and the Management of Young Children and the Handicapped Child.

Dr. Ruth Walker looks after the Mothers and Babies in the Nursing Mothers' Wing, and Dr. Margery Wadds conducts a weekly clinic to trainees in the Baby Health Centre, and is also Assistant Paediatrician to the Hospital.

Dr. Marcia Robinson continued her lectures on "Pre-natal Care" to Infant Welfare trainees during the year.

Dr. T. Seward has continued his lectures on "Preventive Dentistry" to trainees and to Mothers in residence, or attending the Baby Health Centre.

Special Lectures on the pre-school child are given by Miss Stubbs of the Maternal and Child Welfare Department, and visits to the "Lady Gowrie Centre" are paid by trainees.

Nursing lectures and demonstrations are carried out by Matron and her Nursing Staff.

Dr. Doris Officer continues to give lectures on "Public Speaking" to the trainees.

The Council appreciates the work carried out by the Medical Officers and Lecturers, and the time they devote to this work.

The Council very much values the excellent manner in which the Matron, Miss E. M. Buxton, the Assistant Matron, Sister G. Stott, and the Nursing Staff carry out the work of the Hospital, and to ensure its smooth running. Mothers constantly express their warm gratitude for all the help and care they receive at the Hospital.

The Council records its appreciation of the work during the year of its Honorary Medical Officer to the Staff of the Hospital. The Council values the time that Dr. Helen Byrne gives so generously to this work.

The Council appreciates too the loyal and efficient work carried out during the year by all members of the domestic staff. The smooth running of the domestic side of the Hospital contributes so much to the successful running of the Hospital.

The Council values Mr. J. Stenning's work as general handyman—and the many services he carries out for the Hospital and the "Isabel Younger Ross Memorial Hall".

Improvements effected by the Committee at the Hospital during the year included the repainting of the Domestic Staff's bedrooms, bathrooms, Domestic Staff dining room, kitchen, scullery and vegetable room.

The bedrooms in the Mothercraft Students' wing were also repainted, and work is proceeding in repainting the bedrooms in the Infant Welfare Trainees' wing. New and attractive uniforms were supplied to members of the Domestic Staff.

## QUEEN ELIZABETH BABY HEALTH CENTRE

This Centre gives daily advice to many mothers living in the vicinity, and visits are also paid to the homes of the mothers.

The Sister-in-Charge is not only responsible for the routine running of the Centre itself, but also for the practical training of the Infant Welfare Trainees in Centre work.

The Council is grateful to Sister Love, the Sister-in-Charge, for her excellent work during the year.

### CENTRE ATTENDANCES

Total attendances for the year .....	3,516
New entries on roll .....	191
Total attendance babies (under two year) .....	2,870
Total attendances of children (over two years) .....	529
Number of individual babies (under two year) .....	247
Number of individual children (over two years).....	205
Callers up to six years .....	117
Number of consultations to expectant mothers .....	70
Number of visits to homes .....	1,399
Number of lectures given .....	16
Telephone consultations .....	366

Sister Love and her staff have given co-operation to the Melbourne City Council in its campaign for diphtheria immunisation, and have organised the smooth running of the monthly immunisation sessions, carried out by the Council's medical officer. Assistance is also given to Dr. Broderick, Child Welfare Medical Officer, for the City of Melbourne, at her medical clinics at the Queen Elizabeth Baby Health Centre.

Improvements effected at the Centre during the year include new heating and the interior of the Centre building has been entirely repainted, and looks very attractive.

A gift of tea towels to the Centre was made by members of the Mount Macedon Branch of the Country Women's Association.

### SPECIAL GIFTS TO THE QUEEN ELIZABETH HOSPITAL FOR MOTHERS AND BABIES

The Council records its deep appreciation and warm thanks to the members of the "Inner Wheel of Prahran" Club who so generously donated a movie sound projector to the Hospital for the showing of films to the Infant Welfare and Mothercraft trainees in residence, and for the education of parents in child care. This magnificent gift will be of very valuable help in the work of the Hospital, and that of the Association generally, and it has been an item of equipment that the Hospital has long wanted. The members of the "Inner Wheel of Prahran" Club presented the projector to the Hospital at a special function held in the small hall at the Isabel Younger Ross Hall on July 22nd, and an attractive film was shown so that the members of the "Inner Wheel of Prahran" Club could see their gift in operation.

Other special gifts to the Hospital for which the Council records its thanks include:—

- Nestles Co. (Aust.) Ltd.: Many cases of evaporated milk, sweetened condensed milk, Nestogen, Lactogen, Ideal milk, baby foods.
- Tongala Milk Products: Many cases of Bear Brand milk.
- Heinz Baby Foods: Several cartons of baby food.
- Surrey Hills Auxiliary: Many gifts of baby clothes.
- Mrs. Tincer (Kyneton): Pram.
- Mr. Markov: Carton of fruit juices.
- Mr. Calder (Lions Club): Cases of pears.
- Mrs. Coulter: Pram.
- Mrs. Edgar: Baby clothes.
- Mrs. Orde: Dish cloths.



Isabel Younger Ross Memorial Hall. View of Main Hall and Stage.  
(“Herald” Photo)

### BUSINESS MEN'S COMMITTEE OF THE QUEEN ELIZABETH HOSPITAL FOR MOTHERS AND BABIES

The Council greatly appreciates the support afforded the Association's work by the members of the Business Men's Committee, under the able Chairmanship of Mr. W. Howard.

This Committee has continued its good work of raising funds for the maintenance and development of the work of the Queen Elizabeth Hospital for Mothers and Babies.

The Council is deeply grateful to the Directors of the Myer Emporium for again sponsoring the Doll Pageant this year in conjunction with the Business Men's Committee.

During the year the Business Men's Committee contributed the sum of £870 to the hospital funds.

The Council congratulates and extends its warm thanks to the Business Men's Committee for its splendid work during the year—and for the very material benefits that their activities have brought to the Hospital funds.

### AUXILIARIES

#### Queen Elizabeth Hospital Surrey Hills Auxiliary:

The Council is very appreciative of the continued help given by this Auxiliary to the Hospital during the year.

Not only does this Auxiliary contribute many gifts of baby clothes to the Queen Elizabeth Hospital during the year, but has raised substantial sums for the purchase of special equipment for the Hospital.

During the year this Auxiliary made a contribution of £106/16/6 towards the cost of baby chairs for the nursery at the hospital, and for the purchase of a new electric polisher for the hospital and a “Sunbeam” Mixmaster for the kitchen.

The Council expresses its warm thanks to the members of this Auxiliary for their continued valuable help to the Hospital.



Isabel Younger Ross Memorial Hall. View from Stage and showing west side of Hall. ("Herald" Photo)

#### ISABEL YOUNGER ROSS MEMORIAL HALL

During the year the Hall has again been in demand for various functions and conferences.

The monthly lectures for Infant Welfare Sisters from all over the State, which are arranged by the Maternal and Child Welfare Department, are held in the Hall, and the monthly lectures arranged by the Association and given by Dr. Kate Campbell, are also held at the Hall.

The attractiveness and excellent facilities at the Hall have been appreciated by all who have used it, and special delight and comment have been expressed on its excellent acoustics.

#### LECTURING SISTER

The past year for Mothercraft Lectures has proved most successful.

The percentage of certificate awards was excellent, and the number of passes and failures were small compared with the number of students receiving lectures throughout the year.

Two prizes were awarded by the Association at the end of the school year for the best project books — one being allotted to a student at Pintonna Girls' School, and one to a student at Moonee Ponds Central School.

Many expressions of appreciation of the Mothercraft Lectures given have been received from headmasters and headmistresses, and principals of the various schools, and from the girls themselves.

The following 36 schools were visited:—

**School of Domestic Economy:** J. H. Boyd.

**Convents:** Convent of Mercy, St. Columba's College.

**Methodist Ladies' College,** Hawthorn.

**Methodist Ladies' College,** Elsternwick.

**"Stratherne" Presbyterian Ladies' College.**

**"Penleigh" Presbyterian Ladies' College.**

**"Rayton" Girls' School.**

**"Fintona" Girls' School.**

**Central Schools:** Auburn, Gardiner, East Kew, Hawthorn West, Middle Park, Mont Albert, Moonee Ponds, Westgarth.

**Girls' Secondary Schools:** Richmond, Fitzroy, Collingwood, Preston, Footscray, Flemington.

**High Schools:** Canterbury Girls', Coburg, Essendon, Ringwood.

**Technical Schools:** Swinburne, Box Hill, Ringwood, Preston, East Preston.

**Grammar Schools:** "Firbank", "Shelford", Ivanhoe and Camberwell.

A total of 2,192 girls received Mothercraft Lectures during the year. Certificates issued, 2,063; Passed, 54; Failed, 75.

At many of the schools more than one class is given, some schools being given up to five classes.

The Council has very much valued Sister Burgess's work as Lecturing Sister and the interest she takes in it.

#### LECTURES IN MOTHERCRAFT COUNTRY DISTRICTS

In addition to the Lectures in Mothercraft supplied to Schools in the Metropolitan area, many Sisters-in-Charge of Baby Health Centres in the country have given lectures in their districts to senior school girls.

The Association congratulates these Sisters on carrying out this splendid educational work in addition to their routine Centre work.

#### STATE GOVERNMENT

The Government subsidy now paid to Municipalities with Baby Health Centres amounts to £750 per annum for each full-time Sister employed, and proportionately for each part-time Sister.

The subsidy towards the erection of Baby Health Centre buildings is helpful and encouraging to local effort in raising funds for such buildings. The subsidy is now on a 2-1 basis up to £3,000.

The Council values the Government's continuance of the special grants to its Queen Elizabeth Mothercraft and Infant Welfare Training School. **In view of increased costs occasioned by rises in salary rates and award conditions, over which the Committees responsible for running such institutions have no control, a much higher rate of subsidy is imperative if these institutions are to continue to function with any measure of freedom from financial anxiety.** These grants have only been increased, since 1946, by £1000 shared between three Infant Welfare Training Schools.

The subsidy towards purchase of cars for Sisters in country districts, and the allotment of a grant towards their maintenance and depreciation is a very valuable contribution towards the success of Baby Health Centre work.

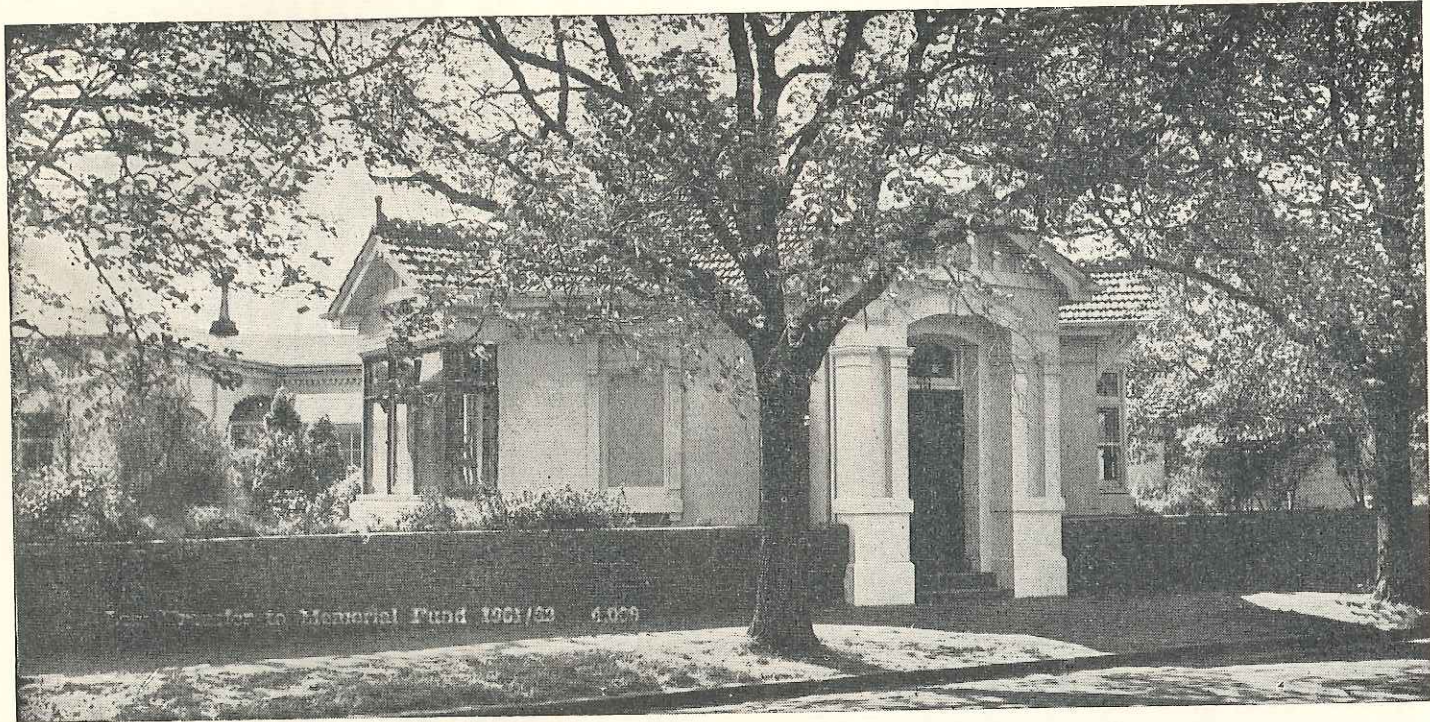

The Queen Elizabeth Hospital for Mothers and Babies, Melbourne.

## MUNICIPAL AND SHIRE COUNCILS

Municipal and Shire Councils continue to take an active interest in the Centres and in the extension of this Service in their districts. The Councils have been responsible for the erection of many fine buildings. Further ones are contemplated in many districts as soon as funds and the Government subsidy are available. Councils are frequently helped by funds raised by their Baby Health Centre Committees in erecting their buildings, and many Committees have quite large sums in hand for this purpose, **and the Association's Central Council has assisted many Committees with grants towards the equipment of new centres, or for extending the work in existing ones.**

Councils bear all the maintenance costs of their Centres, and the cost of the Sister's salary, aided by the Government subsidy of £750 for each full-time Sister employed, or proportionately for those employed part-time. The award rate for Infant Welfare Sisters is now £22/3/6, with an additional payment of 17/6 per week if required to use any certificates or certificates other than (a) a General Nursing Certificate, (b) an infant welfare certificate.

A uniform allowance of 8/- per week is also payable under the award.

Some Councils provide cars for their Sisters' use in visiting and travelling between sub-Centres, or give a "car allowance" if a Sister uses her own car for her work.

In many country districts, especially those unserved or sparsely served by train or bus services, a car is a necessity for the Sister to facilitate her transport from one Centre to another to carry on her work in part-time Centres, or to save her time when visiting the mothers in their homes.

The Council is grateful to those Municipal Councils who support the work of the Queen Elizabeth Hospital for Mothers and Babies with regular donations each year.

## WASTE PAPER

The Association has continued to benefit each month by contributions received from the sale of Waste Paper, the collection of waste paper being carried out by the Hospitals and Charities Waste Paper Appeal Committee.

The Association asks all those interested in helping its work to collect paper and make it available to the "Hospitals and Charities Waste Paper Appeal" in which the Association shares.

During the year the Hon. Secretary of the Association, Dr. Doris Officer, O.B.E., has continued as Chairman of the Hospital and Charities Waste Paper Appeal Committee.

## FINANCE

The Council desires to thank all those who have so generously contributed financial support for its many Maternal and Child Welfare activities during the year. These donations have been of great benefit to the Association's work, and without this support the Association could not continue its work.

The Council specially thanks the Trustees of the Alfred Felton Estate, Alfred Edments Estate, Herman E. Wilms Estate, Edward Wilson Estate, Solomon Cook Estate, E. G. Batchelder Estate, Werge Batters Estate, Sir Walter Leitch Estate, Mrs. A. M. White Estate, T. J. Sumner Estate, the H. V. McKay Charitable Trust, Sir William Angliss Charitable Trust, David Syme Charitable Trust, Percy Baxter Chari-

table Trust, Walter and Eliza Hall Trust, the Pethard Tarex Charitable Trust, J. Russell McPherson Fund, Stanley Heath Fund, Tongala Milk Products (Scholarships Fund), the Margaret Eleanor White Trust.

Donations are gratefully acknowledged from the Business Men's Committee of the Queen Elizabeth Hospital for Mothers and Babies, the Surrey Hills Auxiliary, Queen Elizabeth Hospital, the "Inner Wheel of Prahran" Club, Messrs. G. J. Coles & Co. Ltd., Reserve Bank of Australia Welfare Fund, the Lord Mayor's Fund, The "Sun News-Pictorial", Joe White Maltings, Robison Bros. & Co. Pty. Ltd., Carlton and United Brewers Ltd., Kraft Foods Ltd., The Victoria Ltd., Commercial Travellers' Association, Gregory Steel Products Pty. Ltd., Michaelis & Co. Pty. Ltd., Haigh Bros. Ltd., Shell Company of Australia, Australian Bank Officials' Association, Nycander & Co. Pty. Ltd., Gippsland & Northern Co-operative Co. Ltd., Pilven Printing Services Pty. Ltd., Hospital Sunday Collection (allocation through the Lord Mayor's Fund), Victoria Charity Race Meetings (allocation), The "Bing Boys" (per Mr. W. Howard and Mr. H. Rickards), Mr. and Mrs. L. E. P. Moran, Mr. M. Hayman, Mr. M. V. Anderson, Mesdames Bell, Dickinson, Gardiner, Ibbott, Mason, McCutcheon, Orde, Roland, Ryan, Stephens, Taylor, Wood, Sister E. Richards (Castlemaine), Councillors A. J. G. Sinclair and J. Williams.

The following Councils are sincerely thanked for their contributions: Box Hill, Caulfield, Dandenong, Malvern, Moorabbin, Port Melbourne, Sandringham, St. Kilda, South Melbourne, Shire of Colac, Shire of Corio, Shire of Goulburn.

Donations in appreciation of Mothercraft Lectures arranged by the Association at schools are acknowledged as follows: Box Hill Girls' Technical School, "Fintona" Girls' School, "Penleigh" Presbyterian Ladies' College; also donations from Preston Technical Social Service League, Preston Tyler Street Social Service League.

Donations from Baby Health Centre Committees are gratefully acknowledged: Camberwell, Benalla (Ride Avenue), Hawthorn, Healesville, Geelong, Newtown-Chilwell, Malvern, Romsey, Sandringham, Sale, Tooradin; also from the Heidelberg Branch of the Country Women's Association and the National Council of Women of Victoria.

### CONCLUSION

The Council records its thanks to the Sisters of the Association for their loyal and devoted service which means so much to the welfare of the mothers and babies in Victoria.

The Council expresses its thanks to the Secretary, Miss M. G. Lummis, for her valuable work during the year and deeply appreciates her keen interest and loyalty to all the work of the Association — to which she gives unsparingly of her time.

The Association's work of safeguarding the health of mothers and babies and in teaching the art of good parenthood becomes ever increasingly important.

The real prevention of many of the social ills, which cause so much concern today, such as the problems of the neglected, deprived or mal-adjusted child, or that of juvenile delinquency itself, lies in the teaching of "good parenthood" and in home-making. In this sphere the Association has the opportunity to carry out very valuable preventive work if funds and facilities for developing its work for parents, and the teachers of parents, is forthcoming.

It is much less costly to prevent than to have to cure.

M. V. ANDERSON, President.

DORIS L. OFFICER, Hon. Secretary.

# VICTORIAN BABY HEALTH CENTRES ASSOCIATION

## ANNUAL RETURNS, YEAR ENDED 31st DECEMBER, 1963

Individual Babies attended Centres under 2 years	74,598
Individual Children over 2 years	31,324
Individual Expectant Mothers advised	11,898
Total attendances of Babies at Centre under 2 years	725,952
Total attendances of Children over 2 years	92,892
Total attendances of Callers up to 6 years	12,092
Total number of visits paid by Sisters to homes	110,466

Municipality	Centres	Babies under 2 yrs. (Indiv.)	Children over 2 yrs. (Indiv.)	Attendances Babies under 2 yrs. (Total)	Attendances Children over 2 yrs. (Total)	Callers up to 6 yrs. (Total)	Visits to Homes (Total)	Expectant Mothers advised.
Alexandra	Alexandra	127	20	1076	29	17	161	—
Ararat	Ararat	282	80	2304	244	24	158	—
	Ararat Shire	72	6	551	14	52	148	—
	Buangor	11	2	86	2	1	1	—
	Elmhurst	16	5	122	11	1	—	—
	Lake Bolac	39	17	401	35	6	3	21
	Moyston	5	5	54	10	2	—	—
	Pomonal	9	2	122	8	2	—	—
	Streatham	40	13	360	23	4	—	—
	Wickliffe	13	3	86	7	1	—	—
	Willaura	59	33	752	75	14	43	—
Tatooon	17	3	166	14	—	15	—	
Avoca	Avoca	60	49	659	125	182	44	7
	Landsborough	12	6	119	17	—	63	—
Avon	R.A.A.F., East Sale	13	8	101	18	37	14	—
	Stratford	50	43	488	124	9	34	24
Bacchus Marsh	Bacchus Marsh	195	72	1831	197	17	402	—
Bairnsdale	Bairnsdale	560	197	4841	600	168	191	31
Ballan	Ballan	47	28	477	82	13	150	—
	Mt. Egerton	14	6	94	15	15	48	—
Ballarat	Mair Street	305	210	3359	671	58	195	99
	Ballarat E. (Barkly St.)	695	280	6039	1419	62	606	118
	Midlands	277	—	2497	610	32	272	43
	Ballarat South West	174	98	2083	453	23	—	47
Bannockburn	Bannockburn	20	7	158	16	9	24	3
	Inverleigh	19	5	144	12	4	19	3
	Meredith	30	20	191	40	5	12	1
Barrabool	Anglesea	40	23	506	87	15	128	—
Bass	Bass	19	4	120	9	5	28	1
	Kileunda	5	1	28	8	—	4	—
	San Remo	23	3	129	14	2	4	—
	Wonthaggi North	40	9	407	20	9	67	2
Beechworth	Beechworth	121	22	1056	30	24	117	—
Belfast	Yambuk	20	19	117	27	55	36	9
Bellarine	Drysdale	36	15	490	34	2	41	—
	Leopold	66	27	617	69	5	70	—
	Newcomb	205	69	1870	188	2	425	—
	Ocean Grove	66	31	563	74	23	73	—
	Portarlington	58	16	662	36	32	38	—
	Whittington	54	33	562	47	—	79	—
Benalla	Bridge Street	283	42	2743	311	4	120	7
	Ride Avenue	161	45	1528	251	2	96	11
Bendigo	Charing Cross (with Strathfieldsaye Shire), Zone 1	474	302	4696	736	176	992	65
	Charing Cross (with Strathfieldsaye Shire), Zone 2	431	219	3942	555	143	850	140

Municipality	Centres	Babies under 2 yrs. (Indiv.)	Children over 2 yrs. (Indiv.)	Attendances Babies under 2 yrs. (Total)	Attendances Children over 2 yrs. (Total)	Callers up to 6 yrs. (Total)	Visits to Homes (Total)	Expectant Mothers advised.
Bendigo	Bendigo North	136	56	1563	198	28	367	29
	Golden Square	224	156	2047	435	17	454	53
	South Bendigo (with Strathfieldsaye Shire)	292	178	3256	635	64	592	76
	Beaconsfield	—	—	—	—	—	—	—
Berwick	Berwick	—	—	—	—	—	—	—
	Bunyip	66	41	680	216	28	41	10
	Cockatoo	—	—	—	—	—	—	—
	Doveton	—	—	—	—	—	—	—
	Garfield	44	16	396	122	27	53	34
	Gembrook	—	—	—	—	—	—	—
	Maryknoll	11	12	126	90	11	58	7
	Nar-Nar-Goon	33	17	280	103	17	67	6
	Officer and Routes	—	—	—	—	—	—	—
	Pakenham	128	76	1548	526	58	303	5
	Tynong	14	12	160	98	16	14	8
	Upper Beaconsfield	—	—	—	—	—	—	—
	Birchip	Birchip	69	28	674	130	—	110
Box Hill		—	—	—	—	—	—	—
Box Hill	Bank Street	1071	236	9854	1138	19	488	206
	Box Hill Nth. (Friend St.)	—	—	—	—	—	—	—
	Woodhouse Grove	352	242	3385	742	138	148	60
	Box Hill South (Welfare Court Surrey Hills (Florence Road))	274	92	3058	255	39	244	48
Brighton	"Elizabeth Bleazby" (Hurlingham Park)	315	139	3381	436	32	351	119
	Elsternwick (Cross St.)	238	31	1814	61	4	190	7
	"Marion Taylor" (North Brighton)	338	105	3886	346	15	384	117
	"McClelland Centre" (Brighton Beach)	315	72	2844	178	10	258	31
	Broadmeadows	—	—	—	—	—	—	—
Broadmeadows	Fawkner	760	247	5265	515	135	543	—
	Broadmeadows West	33	25	366	36	5	36	—
	Pascoe Vale	349	62	3206	94	—	285	6
	Strathmore	206	44	1856	52	—	94	3
Brunswick	Centenary (1) North	507	206	4761	674	24	623	—
	Centenary (2) South	537	221	5220	841	30	494	—
	Brunswick East	509	234	4822	554	180	756	95
	Brunswick West	615	339	5683	1551	130	672	2
Buln Buln	Drouin	199	81	1342	208	34	315	5
	Longwarry	55	21	487	77	18	105	1
	Neerim Junction	21	8	124	34	7	58	1
	Neerim South	39	9	235	19	6	75	—
	Noojee	24	18	191	55	6	66	—
Bungaree	58	10	408	24	1	187	10	
Buninyong	65	12	565	32	—	194	13	
Camberwell	Alamein	162	125	1870	483	21	205	50
	Balwyn	463	100	3502	760	22	246	31
	"Isabel Younger Ross" (Balwyn)	336	246	3523	573	19	230	38
	Balwyn North	405	235	3522	825	41	481	49
	Burwood	337	89	3973	259	46	199	60
	Camberwell	479	168	4404	464	99	262	70
	Camberwell South	185	87	2046	236	19	196	52
	Canterbury	250	67	2603	148	67	202	23
	Glen Iris	307	225	3580	743	81	284	94
	Greythorn	431	309	4203	1417	99	478	116
	Surrey Hills	183	49	1740	149	38	133	15
	Camperdown	235	63	2226	217	34	308	51
	Castlemaine	388	261	3884	463	69	382	92
Caulfield	Caulfield	325	180	5561	582	35	468	151
	Carnegie	190	74	2998	595	19	340	103
	Murumbena	373	294	4954	890	82	572	196
	Ormond	355	104	5209	550	18	657	25
	Charlton	124	57	1316	61	41	125	—
Chelsea	Apsendale	172	64	2143	140	69	293	79
	Carrum	216	59	2209	157	79	358	69
	Chelsea	624	83	5096	162	141	565	93

Municipality	Centres	Babies under 2 yrs. (Indiv.)	Children over 2 yrs. (Indiv.)	Attendances Babies under 2 yrs. (Total)	Attendances Children over 2 yrs. (Total)	Callers up to 6 yrs. (Total)	Visits to Homes (Total)	Expectant Mothers advised.	
Chiltern	Chiltern	48	9	397	18	16	45	—	
	Cobram	30	40	224	80	—	22	—	
Cohuna	Cohuna	170	24	1979	55	44	205	40	
	Leitchville	40	14	598	20	7	183	23	
Colac	Alvie	19	9	155	20	3	24	—	
	Beacac	30	18	313	33	—	22	—	
	Colac Shire	149	74	1123	184	17	85	2	
	Colac City	243	74	2333	227	23	134	21	
	Colac West	222	82	2120	220	13	157	17	
	Cororooke	50	26	307	52	—	135	—	
	Cressy	41	29	366	72	—	17	—	
	Pirron Yallock	19	14	128	40	—	21	—	
	Swan Marsh	22	8	175	24	—	9	—	
	Collingwood	Abbotsford (Gahan's Reserve)	371	134	4260	222	69	859	—
Clifton Hill		—	—	—	—	—	—	—	
Collingwood (Gahan's Reserve)		310	125	3171	466	51	910	—	
Corio	Bell Park	271	48	2459	153	2	381	36	
	Corio (Hendy Street)	157	36	1346	123	96	194	7	
	Geelong North	106	15	1131	40	8	109	3	
	Hamlyn Heights	266	73	2836	202	12	122	24	
	Lara	67	26	732	76	11	66	18	
	Noriane	350	79	3214	170	31	420	37	
	Noriane West	374	—	2333	96	33	504	20	
	Carrum Downs	15	10	115	28	2	46	1	
Cranbourne	Clyde	13	9	96	30	9	34	1	
	Cranbourne	126	75	1489	233	47	93	6	
	Hampton Park	46	16	333	49	5	58	2	
	Koo-Wee-Rup	111	76	1232	225	17	35	10	
	Lang Lang	81	43	849	210	22	17	1	
	Tooradin	30	20	500	155	7	31	2	
	Langwarrin	—	—	—	—	6	20	—	
	Pearcedale	25	14	140	45	4	28	—	
	Creswick	Creswick	155	93	1527	181	24	222	11
	Croydon	Croydon	721	205	5843	350	25	607	99
Daylesford		141	106	1363	234	48	186	24	
Donald	Donald	88	45	786	171	—	102	—	
	Watchem	30	9	210	32	48	26	—	
Doncaster and Templestowe	Doncaster East	589	181	4866	336	8	555	6	
	Warrandyte	132	63	1282	148	7	82	5	
Eaglehawk	Eaglehawk	251	129	2288	409	19	427	48	
	Echuca	574	271	6262	271	44	1029	22	
Eltham	Eltham	344	285	3560	745	87	150	18	
	Hurstbridge	95	12	815	29	2	157	25	
	Kinglake	23	1	154	2	1	8	—	
	Lower Plenty	252	102	968	166	9	31	15	
	Montmorency	324	107	3306	202	12	360	78	
Essendon	Aberfeldie	322	118	2626	273	306	413	78	
	Essendon North	396	105	4118	265	54	380	59	
	Moonee Ponds	737	143	6648	393	33	894	78	
Euroa	Euroa	208	103	1714	243	24	98	62	
	Fitzroy North No. 1	488	142	4030	310	201	561	25	
	Fitzroy North No. 2	159	18	1148	51	147	384	12	
	Fitzroy South	397	161	3422	426	88	1008	148	
	Fitzroy Town Hall	174	56	1489	173	91	528	46	
Geelong	McKillop Street	530	211	5041	540	73	426	—	
	Thomson	134	20	1205	104	78	146	—	
	Geelong West	312	103	3418	366	27	376	22	
	Manifold Heights	245	71	2611	165	19	211	3	
Gisborne	Gisborne	50	36	512	72	7	23	6	
	Macedon	34	28	341	63	9	32	15	
Glenelg	Casterton and Circuit	163	26	1490	67	16	67	11	
	Dergham Circuit	37	19	282	44	—	—	—	
	Merino	32	13	435	26	2	1	2	



Municipality	Centres	Babies under 2 yrs. (Indiv.)	Children over 2 yrs. (Indiv.)	Attendances Babies under 2 yrs. (Total)	Attendances Children over 2 yrs. (Total)	Callers up to 6 yrs. (Total)	Visits to Homes (Total)	Expectant Mothers advised.
Glenlyon	Hepburn Springs	28	19	318	33	—	96	5
Gordon	Boort	99	32	996	72	43	12	—
Grenville	Linton	22	18	173	32	9	34	6
Hamilton and Dundas Shire	Hamilton	570	357	5069	701	100	435	128
Hampden	Derrinallum	51	20	311	64	2	14	—
	Lismore	58	35	683	163	10	44	—
	Terang	267	95	2264	524	16	196	65
Hawthorn	Auburn	—	—	—	—	—	33	1162
	Hawthorn	415	97	4506	291	152	431	11
	Hawthorn South	183	181	2101	1751	22	448	114
Healesville	Healesville	175	113	1720	190	47	103	60
	Marysville	31	28	338	62	9	44	24
	Toolangi	16	7	99	17	—	4	6
	Yarra Glen	37	15	422	24	—	—	102
Heidelberg	Bellfield	198	80	1604	241	13	405	106
	Bundoora	103	16	965	30	3	80	9
	Diamond Creek	147	76	1484	164	10	34	37
	Eltham North	18	15	164	34	—	56	10
	Greensborough	557	238	4815	627	48	472	50
	Barkly Place	211	106	2023	439	1	367	54
	Heidelberg West (Altona St.)	241	134	3002	474	34	480	48
	Heidelberg West (Southern Rd.)	449	330	4529	651	83	962	142
	Ivanhoe (Waterdale Rd.)	263	79	2562	160	61	361	76
	Ivanhoe East (King St.)	182	118	1736	305	15	419	71
	Macleod	224	208	2778	432	12	143	34
	Rosanna	286	120	3661	581	39	575	112
	Rosanna East	129	63	1223	166	2	293	40
	Watsonia	388	113	3144	254	11	178	44
Heytesbury	Cobden	151	149	2081	361	6	256	—
	Simpson	22	7	205	36	28	87	2
	Timboon	61	82	1207	173	—	116	—
Huntley	Elmore	47	26	420	53	1	17	13
	Goorong	9	6	59	11	2	5	4
Kara Kara	St. Arnaud & District	191	252	2209	613	42	532	66
Karkarocoo	Beulah	53	34	542	88	8	43	27
	Hopetoun	96	89	975	163	18	197	24
	Lascelles	6	5	60	13	2	—	—
	Patchewollock	29	19	391	55	13	2	18
	Speed	9	3	56	7	1	8	1
	Tempy	11	12	107	29	4	—	4
	Turriff	9	5	69	12	—	11	4
	Woomelang	49	27	474	49	1	11	13
	Yaapeet	19	3	146	17	1	4	16
Kerang	Kerang	308	95	2522	190	114	246	98
	Koondrook	24	2	216	4	11	2	2
	Murrabit	17	6	122	22	5	—	7
	Quambatook	48	22	536	39	9	—	4
Kew	Denmark Street	488	205	6136	584	18	469	104
	Kew East	326	76	3525	287	13	5	13
	Kew North	147	124	1617	553	13	234	24
Knox	Bayswater	381	203	4598	186	8	773	134
	Boronia	—	—	—	—	—	—	—
	The Basin	71	28	498	44	13	75	36
Koroit	Koroit	109	83	960	205	363	224	49
Korong	Korong Vale	35	15	395	25	18	23	—
	Wedderburn	74	41	104	88	18	61	—
Korumburra	Bena	31	15	215	74	—	26	1
	Kongwak	35	7	335	49	4	16	4
	Korumburra	305	109	2852	438	49	393	16
	Loch	49	12	507	58	16	44	—
	Nyora	18	4	128	29	—	7	—
	Poowong	35	12	311	32	7	21	—
Leigh	Rokewood	29	12	222	17	2	69	4
	Shelford	7	13	93	34	—	9	4

Municipality	Centres	Babies under 2 yrs. (Indiv.)	Children over 2 yrs. (Indiv.)	Attendances Babies under 2 yrs. (Total)	Attendances Children over 2 yrs. (Total)	Callers up to 6 yrs. (Total)	Visits to Homes (Total)	Expectant Mothers advised.
Lexton	Amphitheatre	18	8	87	22	3	16	—
	Lexton	9	5	91	19	4	14	—
	Waubra	18	12	144	36	3	32	—
Lilydale	Kilsyth	179	37	1491	119	70	126	—
	Lilydale	204	81	1446	139	2	104	—
	Monbulk	103	26	727	58	4	76	—
	Montrose	93	42	839	120	101	80	—
	Mooroolbark	199	43	1765	96	—	136	—
	Mt. Dandenong	15	7	79	23	—	34	—
	Mt. Evelyn	119	26	1244	132	86	100	—
	Seville	37	13	206	26	1	38	—
	Silvan	34	4	177	11	—	96	—
	Wandin Yallock	25	13	144	17	—	45	—
Maffra	Boisdale	15	11	91	60	3	13	6
	Briagalong	11	11	121	68	1	7	10
	Heyfield	138	39	1045	—	—	248	7
	Licola	10	4	72	24	—	21	—
	Maffra	—	—	—	—	10	66	27
	Newry	26	12	134	30	12	32	—
	Tinamba	15	7	131	20	33	12	—
Maldon	Maldon	56	19	460	72	7	74	—
Malvern	Chadstone	256	264	2615	428	27	346	93
	Winter St., Malvern	357	131	3987	626	123	340	79
	Nirvana Avenue	198	114	2422	327	51	578	63
	Waverley Rd. (Mal. Sth.)	234	50	2781	102	69	282	1
	Toorong	347	182	3997	730	16	896	78
Mansfield	Bonnie Doon	9	2	164	9	—	84	15
	Mansfield	146	40	1894	95	10	262	30
	Mirimbah	3	—	72	—	—	74	—
Maryborough	Maryborough	343	137	3462	298	46	337	26
Melbourne	Abbotsford St., Nth. Melb.	311	226	3331	421	5	663	18
	Carlton Gardens	237	279	2963	1056	17	764	92
	Fawkner Park (S. Yarra)	170	125	1878	344	14	174	7
	Flemington	142	168	1627	538	13	644	58
	Kensington No. 1	301	359	3100	1130	4	589	50
	Kensington No. 2	236	285	2857	935	19	1049	83
	Carlton Nth. (Newry St.)	284	232	2916	662	2	1002	116
	Carl. N. (Newry St. Sth.)	208	209	2678	734	2	672	108
	Carl. Nth. (Princes Hill)	245	242	2902	767	9	751	106
	Melb. Nth. (Errol St.)	370	276	3492	869	19	807	13
	E. Melb. (Powlett Res.)	147	136	1727	355	8	230	17
Melton	Melton	46	29	433	75	2	177	—
Mildura	Cardross	26	6	256	10	2	—	—
	Meringur	15	3	108	5	2	—	—
	Mildura	452	85	2820	313	105	201	298
	Red Cliffs	197	87	1798	185	42	324	84
	Werrimull	23	5	132	5	1	—	—
Minhamite	Bessiebelle	—	—	61	16	—	21	3
	Hawkesdale	41	23	326	97	—	48	17
	Macarthur	64	45	649	154	—	78	7
	Orford	12	3	157	8	—	29	11
Moe	Newborough	141	57	1623	74	7	237	21
	Newborough East	151	47	1365	132	22	238	29
Moorabbin	Beaumaris (Gordon St.)	41	—	758	11	9	207	5
	Bentleigh	392	170	4019	871	2	390	97
	Cheltenham	568	163	6543	281	11	471	25
	Nth. Cheltenham	176	61	2311	224	12	486	41
	E. Bentleigh (Brady Rd.)	303	125	3386	228	17	425	87
	E. Bent. (Bailey Res.)	80	2	751	5	8	169	4
	E. Bent. (Mackie Rd.)	477	119	4810	351	—	481	30
	Highbett	355	368	4263	1013	35	322	136
	McKinnon	310	125	2651	275	14	355	31
	Moorabbin (South Rd.)	623	284	6355	702	24	480	34
	Moorabbin (Rowan's Rd.)	114	9	1390	8	5	233	8
	Oakleigh South	79	—	866	2	7	148	4
Mortlake	Dundonnell	16	11	166	22	1	17	1
	Mortlake	120	73	1297	165	60	152	14
	The Sisters	16	2	115	3	1	13	—
	Woornoo	26	14	149	27	1	29	1

Municipality	Centres	Babies under 2 yrs. (Indiv.)	Children over 2 yrs. (Indiv.)	Attendances Babies under 2 yrs. (Total)	Attendances Children over 2 yrs. (Total)	Callers up to 6 yrs. (Total)	Visits to Homes (Total)	Expectant Mothers advised.
Mt. Rouse	Dunkeld	43	21	511	53	4	128	8
	Glenthompson	32	10	317	17	10	22	2
	Penshurst	90	54	730	85	13	189	6
Nathalia	Nathalia						613	51
Newtown and Chilwell	Fyans Park	38	46	938	499	—	147	6
	Russell Street	255	105	3543	823	8	452	84
	Ruthven Street	205	113	3760	1301	7	312	101
Northcote	Alphington	126	46	1163	100	14	544	44
	Croxton	196	58	2010	292	11	210	12
	Fairfield	362	149	4709	462	100	575	198
	Northcote (Bastings St.)	468	141	3995	298	34	796	57
	Thornbury	568	134	6028	376	11	553	109
	Thornbury East	203	79	2419	437	12	152	14
	Westgarth	174	31	1494	47	38	410	45
Numurkah	Numurkah	246	95	2556	304	330	242	8
	Strathmerton	79	—	511	95	8	42	6
Nunawading	Blackburn	681	355	5096	579	156	832	99
	Blackburn South	662	121	4557	204	102	549	26
	Forest Hill	303	156	2293	221	14	462	70
	Mitcham	691	221	5580	347	15	835	72
	Nunawading	628	304	6486	576	15	812	113
	Vermont	310	81	3626	169	127	640	77
Oakleigh	Clayton	692	174	6507	372	30	725	128
	Monash	170	53	1740	87	15	290	36
	Oakleigh	750	355	5950	983	112	—	128
	Oakleigh East	268	103	2389	566	16	479	67
	Oakleigh South	245	189	2470	1031	25	681	95
Otway	Apollo Bay	55	26	412	56	26	40	5
	Beech Forest	19	5	184	8	7	56	—
	Carlisle River	22	5	164	14	3	35	2
	Forrest	24	13	190	28	15	17	5
	Gellibrand	16	12	122	21	4	110	3
	Lavers Hill	10	5	69	15	2	15	6
Phillip Island	Cowes	26	1	155	6	2	17	—
Port Fairy	Port Fairy	161	157	2021	639	19	319	63
Portland	Branxholme	27	10	322	25	5	355	5
	Dartmoor	42	20	602	60	11	267	12
	Digby	7	3	75	26	4	8	3
	Heywood	119	15	1204	120	7	341	11
	Portland	441	106	3191	357	66	385	48
Port Melbourne	Vera Scantlebury Brown	82	26	1242	52	17	175	9
	Liardet St.	390	89	3979	171	11	638	21
Prahran	Armadale	218	85	3000	130	8	258	21
	Malvern Rd., Prahran	1188	216	12029	482	3	913	—
	Toorak (Brookville Gdns.)	246	38	2011	151	6	314	—
Queenscliff	Queenscliff	94	16	844	33	70	120	1
Richmond	Burnley	273	111	3200	217	50	522	49
	Richmond North	882	102	7538	267	11	4062	27
	Richmond South	464	128	5296	419	8	795	12
Ripon	Beaufort	107	78	1051	208	229	123	7
	Skipton	56	46	412	94	153	59	2
	Snake Valley	27	21	246	50	7	33	—
Rochester	Gunbower	53	12	483	19	8	139	28
	Lockington	75	40	575	75	6	13	21
	Rochester	161	76	1586	165	17	54	53
Rodney	Merrigum	64	21	603	101	6	8	—
Rosedale	Cowwarr	16	7	166	17	15	24	—
	Rosedale	44	23	302	36	9	87	—
Sale	Sale	506	123	3684	232	62	345	—
Sandringham	Beaumaris	321	167	3065	629	31	268	94
	Black Rock	360	145	3499	313	49	212	38
	Hampton	268	84	2595	188	52	229	31
	Sand'ham (Abbott St.)	198	60	1871	111	25	125	24
	Sand'ham (Grange Rd.)	159	75	1805	217	62	75	14

Municipality	Centres	Babies under 2 yrs. (Indiv.)	Children over 2 yrs. (Indiv.)	Attendances Babies under 2 yrs. (Total)	Attendances Children over 2 yrs. (Total)	Callers up to 6 yrs. (Total)	Visits to Homes (Total)	Expectant Mothers advised.
St. Kilda	Elwood	437	119	4679	640	5	1024	82
	St. Kilda (Chapel St.)	1114	721	12131	2033	82	1530	206
Sebastopol	Sebastopol	237	32	1939	70	40	283	5
	Dookie	30	12	147	24	6	14	—
Shepparton	Shepparton, North Zone (Balaclava Rd.)	419	154	2978	491	38	693	27
	Shepparton, South Zone (St. Andrew's Rd.)	203	61	1978	183	12	388	—
	Shepparton, South Zone (Welsford Rd.)	231	37	1788	174	45	361	—
South Barwon	Barwon Heads	33	6	333	12	33	1	—
	Belmont	650	226	5422	537	41	818	42
	Grovedale	36	6	263	10	1	25	2
	Highton	201	42	1949	76	—	251	6
	Torquay	84	9	726	14	68	44	1
South Melb.	Albert Park	379	101	4201	391	21	387	37
	Middle Park	290	147	3749	558	13	426	235
	South Melbourne	431	128	4633	200	14	429	8
Stawell	Callawadda	13	9	119	16	—	—	—
	Glenorchy	15	1	161	2	2	—	—
	Great Western	21	4	192	19	—	66	—
	Halls Gap	22	8	206	38	—	—	—
	Marnoo	19	16	213	57	—	36	—
	Navarre	6	4	82	14	—	29	—
	Stawell	225	122	2540	269	112	394	—
Talbot	Talbot	14	16	108	29	35	23	3
	Carisbrook	22	5	230	29	—	—	2
Tullaroop	Violet Town	24	17	270	43	—	31	9
Wakool	Barham (N.S.W.)	77	13	492	26	23	66	—
Wannon	Balmoral & Routes	59	5	666	7	3	26	4
	Coleraine & Routes	143	77	1508	171	12	65	11
Warragul	Warragul	422	257	3807	188	465	628	—
Warracknabeal	Brim	9	7	58	22	—	24	—
	Warracknabeal	186	106	1601	439	13	257	66
Winchelsea	Birregurra	38	11	348	29	12	56	—
	Lorne	32	11	394	18	32	26	3
	Winchelsea	72	69	652	69	22	52	9
Wodonga	Wodonga	346	172	2717	487	250	648	24
Wonthaggi	Wonthaggi	174	45	1781	117	49	134	—
Woorayl	Inverloch	35	5	312	12	14	25	—
	Leongatha	280	185	1840	543	49	392	40
	Meeniyan	89	65	658	177	17	34	9
Yarrowonga	Yarrowonga	225	29	112	48	46	207	—
Yea	Yea	76	17	769	27	11	78	—
V.B.H.C.A.	Queen Elizabeth Centre	247	205	2870	329	117	1396	70
Swan Hill (Mobile Circuit)	Chillingollah	8	5	43	14	—	5	1
	Chinkapook	9	15	97	47	3	50	5
	Manangatang	85	23	716	63	12	158	12
	Robinvale	156	50	947	199	17	278	23

LIST OF CENTRES

ABBOTSFORD—Gahan's Reserve, Monday and Friday 9.30 a.m. to 12 noon and 1.30 p.m. to 4 p.m. Tuesday, Wednesday and Thursday 1.30 to 4 p.m.  
 ABERFELDIE—13 Beaver St., Monday and Thursday, 9.30 a.m. to 12 noon; Monday to Friday, 1.30 to 4.30 p.m.  
 ALAMEIN—49 Ashburn Grove, Tuesday and Friday, 9.30 a.m. to 12 noon and 1.30 to 4.30 p.m.; Wednesday, 1.30 to 4.30 p.m.  
 ALBERT PARK—18 Dundas Place, Monday and Friday, 10 a.m. to 11.30 a.m. and Wednesday, 9.30 a.m. to 11.30 a.m.; Monday to Friday, 1 p.m. to 4 p.m.  
 ALEXANDRIA—Perkins St., Tuesday and Friday, 11.30 a.m. to 12.30 p.m. and 1.30 p.m. to 4.30 p.m.  
 ALPHINGTON—2 Kelvin Road, Monday and Thursday 9.30 a.m. to 12 noon, and 1.30 p.m. to 4.15 p.m.  
 ALVIE—Public Hall, alternate Tuesdays, 10.30 a.m. to 12 noon.  
 AMPHITHEATRE—Public Hall, Tuesday (alternate), 9.30 a.m. to 10.40 a.m.  
 ANGLESEA—McMillan Street, Thursdays 10 a.m. to 12 noon.  
 ARARAT—82 High St., Monday, Wednesday, Thursday and Friday, 9.30 a.m. to 12.30 p.m. and 1.30 p.m. to 4.30 p.m.  
 ARMADALE—54 Orrong Road, Wednesday and Thursday, 10 a.m. to 12.30 p.m. and 1.30 p.m. to 5 p.m.  
 ASCOT VALE—147 Maribyrnong Rd., Monday, 1.30 p.m. to 4.30 p.m. Thursday, 1.30 p.m. to 4.30 p.m. Tuesday, Wednesday, Friday, 9.30 a.m. to 12 noon and 1.30 p.m. to 4.30 p.m.  
 ASPENDALE—Station Street, Monday, 1 p.m. to 4 p.m. Tuesday, 9.30 a.m. to 12 noon and 1.30 p.m. to 4 p.m.  
 AUBURN—Victoria Road Reserve, E. Hawthorn, Monday to Friday 1.15 p.m. to 4.15 p.m. Tuesday and Friday 9.30 a.m. to 12 noon.  
 AVOCA—Rutherford Street, Monday, 10 a.m. to 12 noon and 1 p.m. to 4 p.m.  
 AVONDALE HEIGHTS—Macey Avenue, Tuesday, 9.30 a.m. to 11.30 a.m. Wednesday and Thursday, 9.30 a.m. to 11.30 a.m. and 1 p.m. to 4 p.m.  
 BACCHUS MARSH—Infant Welfare Centre and Pre-School Centre, Tuesday and Friday, 9.30 a.m. to 1 p.m. and 2 p.m. to 4.30 p.m.  
 BAIRNSDALE—259 Main Street, Monday, Wednesday, Thursday, 9 a.m. to 12.30 p.m. and 1.30 p.m. to 4.30 p.m.; Tuesday, 9 a.m. to 12.30 p.m.; Friday, 11 a.m. to 12.30 p.m. and 1.30 p.m. to 4.30 p.m. except Friday preceding first Saturday of month.  
 BALLAN—Steiglitz Street, Thursday, 10-12.30 and 1.30 p.m. to 4.45 p.m. excepting first and third Thursday mornings.  
 BALLARAT—702 Mair Street, Monday and Wednesday, 1.30 p.m. to 4.30 p.m. Tuesday, Thursday, Friday, 9.30 a.m. to 12.30 p.m. and 1.30 p.m. to 4.30 p.m.  
 BALLARAT EAST—Barkly Street, Monday, Thursday, 1.30 a.m. to 4.30 p.m. Tuesday, Wednesday, Friday, 9.30 a.m. to 12 noon and 1.30 p.m. to 4.30 p.m.  
 BALLARAT NORTH—Landsborough Street, Tuesday and Friday, 9.30 a.m. to 12 noon, and 1.30 p.m. to 4.30 p.m.  
 BALLARAT SOUTH WEST: Cr. Talbot and Latrobe Sts. Monday and Wednesday, 1 p.m. to 4.30 p.m.  
 BALMORAL—Memorial Hall, 1.30 p.m. to 3 p.m. Thursday.  
 BALWYN—Cherry Street, Monday, 1.30 p.m. to 4.30 p.m. Tuesday, Thursday and Friday, 9.30 a.m. to 12 noon, and 1.30 p.m. to 4.30 p.m. Wednesday, 9.30 a.m. to 12 noon.  
 BALWYN—290 Belmore Road (Isabel Younger Ross), Tuesday, Wednesday and Friday, 9.30 a.m. to 12 noon, and 1.30 p.m. to 4.30 p.m. Monday and Thursday, 1.30 p.m. to 4.30 p.m.  
 BALWYN NORTH—90 Maud St., Tuesday, Thursday, and Friday, 9.30 a.m. to 12 noon, Monday, Tuesday, Thursday, Friday, 1.30 p.m. to 4.30 p.m.  
 BANNOCKBURN—Shire Hall, 1st and 3rd Wednesdays, 10 a.m. to 12.30 p.m.  
 BARHAM, N.S.W.—Noorong Street, second and fourth Tuesdays, 10 a.m. to 4 p.m.  
 BARWON HEADS—Clifford Parade, Tuesdays, 10 a.m. to 12.30 p.m., 1.30 p.m. to 4 p.m.  
 BASS—Memorial Hall, first and third Thursdays in Month, 1.30 p.m. to 3.30 p.m.  
 BAYSWATER—Mt. Highway, Monday, 10 a.m. to 12.30 p.m. and 1.30 p.m. to 4.30 p.m. Tuesday and Thursday, 9.30 a.m. to 12.30 p.m. and 1.30 p.m. to 4 p.m.  
 BEAUFORT—Havelock Street, Wednesday, 10 a.m. to 4 p.m.  
 BEAUMARIS—Bodley Street, Tuesday and Thursday, 1.30 p.m. to 4.30 p.m.; Monday and Wednesday, 10 a.m. to 12 noon and 1.30 to 4.30 p.m.  
 BEAUMARIS—Gordon Street (Kindergarten), Wednesday, 9 a.m. to 12 noon.  
 BEEAC—Main Street, Wednesday, 2 p.m. to 4 p.m.  
 BEECHWORTH—Ford Street, Monday, 1.30 p.m. to 4.30 p.m. Thursday, 9.30 a.m. to 12.30 p.m. and 1.30 p.m. to 4.30 p.m.  
 BELGRAVE—Main Road, Tuesday and Friday, 9.30 a.m. to 12 noon and 1.30 p.m. to 4.30 p.m.  
 BELGRAVE HEIGHTS—Progress Hall, Thursday, 10.30 a.m. to 12.30 p.m.  
 BELLFIELD—Oriol Road, Monday and Thursday, 9.30 a.m. to 12 noon, and 1.30 p.m. to 4.15 p.m.  
 BELL PARK—Milton Street, Monday and Tuesday, 9.30 a.m. to 12 noon and 1.30 p.m. to 4.30 p.m. Thursday, 2 p.m. to 4.30 p.m.  
 BELMONT—Mt. Pleasant Road, Tuesday to Friday, 9.30 a.m. to 12 noon and 1.30 p.m. to 4 p.m.  
 BENA—Public Hall, alternate Thursday, 10 a.m. to 12 noon.

BENALLA—Bridge Street, Tuesday and Friday, 10 a.m. to 12 noon, and 1.30 p.m. to 4.30 p.m.  
 BENALLA WEST—15 Ride Avenue, Wednesday, 10 a.m. to 12 noon, and 1.30 p.m. to 4.30 p.m. Thursday, 1.30 p.m. to 4.30 p.m.  
 BENDIGO—Charing Cross, Monday, Tuesday, Wednesday, Thursday and Friday, 9.30 a.m. to 11.45 a.m. and 1.15 p.m. to 4.45 p.m.  
 BENDIGO NORTH—Cnr. Bannister and Nolan Streets, Thursday, 9.30 a.m. to 11.45 a.m. and 1.15 p.m. to 4.45 p.m. Tuesday, 1.15 p.m. to 4.45 p.m.  
 BENDIGO SOUTH—Somerville St., Monday and Wednesday, 9.30 a.m. to 11.45 a.m. and 1.15 p.m. to 4.45 p.m. Friday 1.15 p.m. to 4.45 p.m.  
 BENTLEIGH—542 Centre Road, Monday, 1 p.m. to 4 p.m. Tuesday, Wednesday and Friday, 9.30 a.m. to 12 noon, and 1.30 p.m. to 4 p.m.  
 BENTLEIGH EAST—82 Brady Rd., Monday, Wednesday, Thursday, 9.30 a.m. to 12 noon, and 1.30 p.m. to 4 p.m. Tuesday, 9.30 a.m. to 12.30 p.m.  
 BENTLEIGH EAST—Bailey Reserve (Kindergarten), Monday, 1 p.m. to 4 p.m.  
 BENTLEIGH EAST—14 Mackie Road, Monday, Wednesday and Thursday, 9.30 a.m. to 12 noon and 1.30 p.m. to 4 p.m. Tuesday, 9.30 a.m. to 12 noon (new babies), 1 p.m. to 4 p.m. (by appointment).  
 BERRIWILLOCK—Public Hall, Friday, 10 a.m. to 12 noon.  
 BERWICK—Wheeler Street, Wednesday, 9.30 a.m. to 12.30 p.m. and 1.30 p.m. to 4.30 p.m.  
 BESSIEBELLE—Alt. Wednesdays, 10 a.m. to 12 noon.  
 BEULAH—Phillip St., Thursday, 10.30 a.m. to 12.30 p.m.; 1.30 p.m. to 4.30 p.m.  
 BIRCHIP—Cumming Avenue, alternate weeks, Monday, Tuesday, Thursday and Friday, 1.30 p.m. to 5 p.m.  
 BIREGURRA—C.W.A. Hall, Main St., Friday, 1 p.m. to 4.30 p.m.  
 BLACKBURN—Central Road, Monday, Tuesday, Wednesday, Thursday, 9.30 a.m. to 12 noon, 1.30 p.m. to 4 p.m.  
 BLACKBURN SOUTH—5 Orchard Grove, Monday, Tuesday, Thursday, Friday, 9.30 a.m. to 12 noon, and 1.30 p.m. to 4 p.m.  
 BLACK ROCK—Bluff Road, Monday, Tuesday, Friday, 1.30 p.m. to 4.30 p.m. Thursday, 10 a.m. to 12 noon, and 1.30 p.m. to 4.30 p.m.  
 BOISDALE—Alternate Thursdays, 1.30 p.m. to 4.30 p.m.  
 BONNIE DOON—The Library, Thursday, 1 p.m. to 4 p.m.  
 BOORT—Godfrey Street, Tuesday, 1st and 3rd, 9.30 a.m. to 11.30 a.m. Friday, 11 a.m. to 12 noon, and 1.30 p.m. to 4.30 p.m.  
 BORONIA—136 Boronia Road, Monday, 1.30 p.m. to 4 p.m. Tuesday, Thursday and Friday, 9.30 a.m. to 12 noon, and 1.30 p.m. to 4 p.m. Wednesday, 11 a.m. to 12 noon and 1.30 p.m. to 4 p.m.  
 BOX HILL—Bank Street, Monday and Thursday, 1 p.m. to 4 p.m. Tuesday, Wednesday and Friday, 10 a.m. to 12 noon and 1 p.m. to 4 p.m.  
 BOX HILL NORTH—Friend Street, Monday, 1 p.m. to 4 p.m. Thursday, 10 a.m. to 12 noon and 1 p.m. to 4 p.m.  
 BOX HILL NORTH—Woodhouse Grove, Monday, 1 p.m. to 4 p.m. Tuesday, Wednesday and Friday, 10 a.m. to 12 noon and 1 p.m. to 4 p.m.  
 BOX HILL SOUTH—Welfare Court, Monday and Wednesday, 9.30 a.m. to 1.30 p.m.; Tuesday and Thursday, 1 p.m. to 4 p.m.  
 BRANXHOLME—Tuesday, 1.30 p.m. to 4.30 p.m.  
 BRIAGOLONG—Alternate Thursdays, 1.30 p.m. to 4 p.m.  
 BRIGHTON BEACH—Were Street, Monday, Tuesday and Thursday, 9.30 a.m. to 12 noon and 1.30 p.m. to 4.30 p.m.  
 BRIGHTON—Cnr. Cross and Cochrane Streets, Gardenvale, Monday and Friday, 9.30 a.m. to 12 noon and 1.30 p.m. to 4.30 p.m.  
 BRIGHTON EAST—"Elizabeth Bleazby", Hurlingham Park, Brighton East, Monday and Thursday, 1.30 p.m. to 4.30 p.m.; Tuesday, Wednesday and Friday, 9.30 a.m. to 12 noon and 1.30 p.m. to 4.30 p.m. (Friday by appointment).  
 BRIGHTON NORTH—Parliament Street, Monday, Wednesday and Thursday, 9.30 a.m. to 12 noon, and 1.30 p.m. to 4.30 p.m. Tuesday and Friday, 1.30 p.m. to 4.30 p.m.  
 BRIM—Swann Street, 2nd and 4th Wednesday in month, 1.30 p.m. to 4.30 p.m.  
 BROADMEADOWS EAST—Lahinch Street, Monday, Tuesday and Thursday, 9.30 a.m. to 12 noon, and 1 p.m. to 4 p.m. Friday, 9.30 a.m. to 11.30 a.m.  
 BROOKVILLE GARDENS—Canterbury Road, Thursday, 9.30 a.m. to 12 noon and 1.30 p.m. to 4.30 p.m. Friday, 9.30 a.m. to 12 noon.  
 BRUNSWICK EAST—320 Lygon St., Monday, Tuesday, Thursday and Friday, 10 a.m. to 12.30 p.m. and 1.30 p.m. to 4 p.m.  
 BRUNSWICK (NORTH)—1 Glenlyon Road, Tuesday, Wednesday, Thursday, Friday, 9.30 a.m. to 12 noon and 1.30 p.m. to 4 p.m.  
 BRUNSWICK (SOUTH): 1 Glenlyon Road, Tuesday to Friday, 9.30 a.m. to 12 noon and 1.30 p.m. to 4 p.m.  
 BRUNSWICK WEST—482 Victoria St., Monday and Thursday, 1.30 p.m. to 4 p.m. Tuesday, Wednesday and Friday, 9.30 a.m. to 12 noon and 1.30 p.m. to 4 p.m. Thursday, 11 to 12 noon (by appointment).  
 BUANGOR—Public Hall, alternate Mondays, 3 p.m. to 4.30 p.m.  
 BUNDOORA—Bundoora Hall, Friday, 9.30 a.m. to 12 noon and 1.30 p.m. to 4 p.m.  
 BUNGAREE—Melbourne Road, Wednesday, 11.30 a.m. to 12.30 p.m. and 1.30 p.m. to 4.30 p.m.  
 BUNINYONG—Town Hall, Geelong Rd., Tuesday, 1 p.m. to 4.30 p.m.  
 BUNYIP—High Street, Tuesday, 10 a.m. to 12.30 p.m. and 1.30 p.m. to 4 p.m.

**BURNLEY**—Tudor St., Monday and Friday, 1.30 p.m. to 4.30 p.m. Wednesday and Thursday, 9.30 a.m. to 12 noon.

**BURWOOD**—Trent Street, Monday, 1.30 to 4.30 p.m.; Tuesday, Thursday and Friday, 9.30 a.m. to 12 noon and 1.30 p.m. to 4.30 p.m.

**CALLAWADDA**—Route visits alternate Monday mornings.

**CAMBERWELL**—Inglesby Road, Monday, 1.30 p.m. to 4.30 p.m., Tuesday, Thursday and Friday, 9.30 to 12 noon and 1.30 p.m. to 4.30 p.m. Wednesday, 9.30 a.m. to 12 noon.

**CAMBERWELL SOUTH**—102 Bowen Street, Monday, 1.30 p.m. to 4.30 p.m.; Thursday, 9.30 a.m. to 12 noon and 1.30 p.m. to 4.30 p.m.

**CAMPERDOWN**—Campbell St., Tuesday, 9.30 a.m. to 12 noon, and 1.30 p.m. to 4.30 p.m. Monday and Thursday, 1.30 p.m. to 4.30 p.m.

**CANTERBURY**—Kendall Street, Monday, 1.30 p.m. to 4.30 p.m. Wednesday, 9.30 a.m. to 12 noon. Thursday, 9.30 a.m. to 12 noon and 1.30 p.m. to 4.30 p.m.

**CARDROSS**—Dartmuk Ave., Wednesday, 2 p.m. to 4 p.m.

**CARISBROOK**—Alternate Thursdays, 1.30 p.m. to 4.30 p.m.

**CARLTON**—(Queen Elizabeth Hospital, 96 Keppel Street), Monday, Wednesday and Thursday, 9.30 a.m. to 12.30 p.m. and 1.30 p.m. to 4.30 p.m. Tuesday, 1.30 p.m. to 4.30 p.m. Friday, 9.30 a.m. to 12.30 p.m.

**CARLTON**—(M.C.C.) Carlton Gardens, Tuesday, Wednesday and Friday, 9.30 a.m. to 12 noon, and 1.30 p.m. to 4.30 p.m. Monday, 1.30 p.m. to 4.30 p.m.

**CARNEGIE**—15 Truganini Road, Monday, Wednesday and Friday, 9 a.m. to 12 noon, and 1.30 p.m. to 4.30 p.m.

**CARRUM**—Station Street, Thursday, 9.30 a.m. to 12 noon and 1.30 p.m. to 4 p.m.; Friday, 9.30 a.m. to 12.30 p.m.

**CARRUM DOWNS**—Williams Road, 1st and 3rd Wednesdays, 2 p.m. to 4 p.m.

**CASTERTON**—Jackson Street, Tuesday and Thursday, 9.30 a.m. to 12 noon and 1 p.m. to 4.30 p.m. Friday, 1.30 p.m. to 4.30 p.m.

**CASTLEMAINE**—15 Lyfiteon Street, Monday, Wednesday and Thursday, 1 p.m. to 4 p.m.; Tuesday and Friday, 9.30 a.m. to 11.30 a.m. and 1 p.m. to 4 p.m.

**CAULFIELD**—254 Hawthorn Road, Monday, Tuesday, Thursday and Friday, 9 a.m. to 12 noon, and 1.30 p.m. to 4.30 p.m. Wednesday, 1.30 p.m. to 4.30 p.m.

**CHADSTONE**—Cnr. Chadstone and Fenwick Roads, Monday, 1 p.m. to 4 p.m. Tuesday and Thursday, 9.45 a.m. to 12 noon and 1 p.m. to 4 p.m. Wednesday, 10 a.m. to 12 noon.

**CHARLTON**—Armstrong Street, Monday, 1 p.m. to 4.30 p.m.; Wednesday, 10 a.m. to 12 noon and 1 p.m. to 4.30 p.m.

**CHELSEA**—Station Street, Monday, Tuesday and Thursday, 9.30 a.m. to 12 noon and 1.30 p.m. to 4 p.m.; Wednesday, 9.30 a.m. to 12.30 p.m.; Friday, 9.30 a.m. to 12 noon and 1.30 p.m. to 4 p.m. (by appointment).

**CHELTENHAM**—321 Charman Road, Tuesday, Thursday and Friday, 9.30 a.m. to 12 noon and 1.30 p.m. to 4 p.m.; Wednesday, 9.30 a.m. to 12 noon.

**CHELTENHAM NORTH**—Bernard St., Tuesday, Wednesday and Friday, 9.30 a.m. to 12 noon and 1.30 p.m. to 4 p.m. Thursday, 9.30 to 12 noon (new babies), 1.30 to 4 p.m. (by appointment).

**CHILLINGOLLAH**—Public Hall, Tuesday, 1.30 p.m. to 4.30 p.m.

**CHILTERN**—Memorial Hall, Friday, 1 p.m. to 5 p.m.

**CHILWELL**—Russell Street, Monday, Tuesday and Thursday, 10 a.m. to 1 p.m. and 2 p.m. to 4 p.m. Wednesday, 10 a.m. to 1 p.m.

**CHINKAPOOK**—Public Hall, Tuesday, 10 a.m. to 12.30 p.m.

**CLARINDA**—Monday and Thursday, 9.30 a.m. to 12 noon and 1 p.m. to 4 p.m.

**CLAYTON**—Clayton Road, Tuesday, Wednesday, Thursday and Friday, 9.30 a.m. to 1 p.m. and 1.30 p.m. to 4.30 p.m.

**CLIFTON HILL**—Darling Gardens, Monday, Tuesday and Friday, 1 p.m. to 4 p.m. Wednesday, 9.30 a.m. to 12 noon, Thursday, 9.30 a.m. to 12 noon and 1 p.m. to 4 p.m.

**CLYDE**—2nd and 4th of each month, Wednesdays, 2 p.m. to 4 p.m.

**COBDEN**—Tuesday and Friday, 9 a.m. to 12 noon and 1.30 p.m. to 4 p.m.

**COCKATOO**—R.S.L. Hall, alternate Fridays, 10 a.m. to 12 noon.

**COHUNA**—Market Street, Monday and Thursday, 10 a.m. to 12.30 p.m. and 1.30 p.m. to 5 p.m.; and Tuesday, 1.30 p.m. to 5 p.m.

**COLAC**—Queen Street, Tuesday, Friday, 1 p.m. to 5 p.m. Wednesday, 1.30 p.m. to 5 p.m.

**COLAC WEST**—7 Mark Street, Monday, 1 p.m. to 5 p.m. Wednesday, 9.30 a.m. to 12 noon. Thursday, 9.30 a.m. to 12.30 p.m. and 1.30 p.m. to 5 p.m.

**COLERAINE**—Henty Street, Tuesday, 9.30 a.m. to 12.30 p.m. and 1.30 p.m. to 4.30 p.m. Friday, 1.30 p.m. to 4.30 p.m.

**COLLINGWOOD**—Gahan's Reserve, Monday, Wednesday and Friday, 1.30 p.m. to 4 p.m. Tuesday and Thursday, 9.30 a.m. to 12 noon and 1.30 p.m. to 4 p.m.

**CORIO**—Hendy Street, Thursday, 10 a.m. to 12 noon and 1.30 p.m. to 4 p.m.; Wednesday, 10 a.m. to 12.30 p.m.

**COROROOKE**—Tuesday, 2 p.m. to 4 p.m.

**COWES**—Chapel Street, Thursday, second and fourth in month, 1 p.m. to 4 p.m.

**COWWARR**—Public Hall, alternate Tuesdays, 1.30 p.m. to 4 p.m.

**CRANBOURNE**—High Street, Friday, 9.30 a.m. to 12.30 p.m. and 1.30 p.m. to 4.15 p.m.

**CRESSY**—Monday, 2 p.m. to 4 p.m.

**CRESWICK**—Cambridge Street, Wednesday, 9 a.m. to 12.30 p.m. and 1.30 p.m. to 4.30 p.m.

**CROXTON**—313 St. George's Road, Monday, 1.30 p.m. to 4 p.m. Tuesday, 9.30 a.m. to 12 noon and 1.30 p.m. to 4 p.m. Thursday, 9.30 a.m. to 12 noon.

**CROYDON**—Haig Avenue, Monday, Wednesday and Friday, 9.30 a.m. to 12.30 p.m. and 1.30 p.m. to 4 p.m. Tuesday and Thursday, 9.30 a.m. to 12.30 p.m.

**CULGOA**—Public Hall, Friday, 2 p.m. to 4 p.m.

**DARTMOOR**—Fridays, 1.30 p.m. to 4.30 p.m.

**DAYLESFORD**—Borsa Hall, Hepburn Springs, Monday, 1.30 p.m. to 4.30 p.m. Daylesford, Tuesday and Friday, 10 a.m. to 12 noon and 1.30 p.m. to 4 p.m.

**DERGHOLM**—Mondays, 2 p.m. to 4 p.m. Once monthly.

**DERRALLUM**—Main Street, Thursday, 1 p.m. to 4 p.m.

**DIAMOND CREEK**—Collins Street, Thursdays, 10 a.m. to 12 noon and 1.30 p.m. to 4 p.m.

**DIGBY**—Memorial Hall, Thursdays, 1.30 p.m. to 5 p.m.

**DONALD**—Houston Street, Monday and Friday, 11 a.m. to 12 noon and 1.30 p.m. to 5 p.m.; Tuesday and Thursday, 1.30 p.m. to 5 p.m.

**DONCASTER EAST**—George Street, Monday, Wednesday and Thursday, 9 a.m. to 12 noon and 1.15 p.m. to 4 p.m.; Tuesday, 9 a.m. to 12 noon and 1.15 p.m. to 4 p.m. (appointments only).

**DOOKIE**—Mary Street, 2nd and 4th Monday each month, 1.30 p.m. to 4.30 p.m.

**DOVETON**—Autumn Place, Monday, Wednesday and Thursday, 9.30 a.m. to 12.30 p.m. and 1.30 p.m. to 4.30 p.m. Tuesday, 1.30 p.m. to 4.30 p.m. Friday, 9.30 a.m. to 12.30 p.m.

**DROUIN**—Civic Court, Tuesday and Thursday, 10 a.m. to 12.30 p.m. and 1.30 p.m. to 4 p.m.

**DRYSDALE**—R.S.L. Hall, Fridays, 10 a.m. to 12 noon.

**DUNDONNELL**—Alternate Wednesdays, 10 a.m. to 12 noon (Public Hall).

**DUNKELD**—Wills Street, Tuesdays, 1 p.m. to 4 p.m.

**EAGLEHAWK**—Eaglehawk Road, Tuesday and Thursday, 9.30 a.m. to 11.45 a.m. and 1.30 p.m. to 4.45 p.m.

**EAST MELBOURNE**—Powlett Reserve, Wednesday, 9.30 a.m. to 12 noon and 1.30 p.m. to 4.30 p.m.; Friday, 9.30 a.m. to 12 noon and 1.30 p.m. to 4.30 p.m.

**ECHUCA**—Hare Street, Monday, Wednesday and Thursday, 1.30 p.m. to 4.30 p.m. Tuesday and Friday, 9.30 a.m. to 12 noon and 1.30 p.m. to 4.30 p.m.

**ELMHURST**—Green Street, c/o Bush Nursing Centre, alternate Mondays, 10 a.m. to 12 noon.

**ELMORE**—Hervey Street, Wednesday, 1.15 p.m. to 4.15 p.m.

**ELSTERNWICK**—Orrong Road, S.4; Monday, Tuesday and Thursday, 9 a.m. to 12 noon and 1.30 p.m. to 4.30 p.m., and Wednesday, 1.30 to 4.30 p.m., and Friday, 9 a.m. to 12 noon.

**ELTHAM**—Main Road, Wednesday and Friday, 9.30 a.m. to 12 noon and 1.30 p.m. to 4 p.m.; Monday and Tuesday, 1.30 p.m. to 4 p.m.

**ELTHAM NORTH**—Memorial Hall, Wednesdays, 1 p.m. to 4 p.m.

**ELWOOD**—Broadway, Monday, Wednesday and Thursday, 10 a.m. to 12 noon, and 1.30 p.m. to 4.30 p.m. Friday, 1.30 p.m. to 4.30 p.m.

**EMERALD**—Main Road, Monday, 11 a.m. to 12 noon and 1.30 p.m. to 4 p.m.

**ERICA**—School Road, Monday, 2 p.m. to 4 p.m.

**ESSENDON NORTH**—129 Lincoln Rd., Monday, 1 p.m. to 4 p.m. Wednesday and Friday, 10 a.m. to 12 noon and 1.30 p.m. to 4 p.m. Thursday, 1 p.m. to 4 p.m.

**EUROA**—Kirkland Avenue, Monday, 9.30 a.m. to 12.30 p.m. and 1.30 p.m. to 4.30 p.m. Wednesday and Thursday, 9.30 a.m. to 12.30 p.m. and 1.30 p.m. to 4.30 p.m. Friday, 9.30 a.m. to 12.30 p.m.

**FAIRFIELD**—84 Arthur Street, Tuesday, Wednesday, Thursday and Friday, 9.30 a.m. to 12 noon, and 1.30 p.m. to 4.15 p.m.

**FAWKNER**—Edward Street, Monday, Wednesday and Friday, 9.30 a.m. to 12 noon, and 1 p.m. to 4 p.m.

**FERN TREE GULLY**—Forest Road, Monday, 9.30 a.m. to 12.30 p.m. Thursday, 9.30 a.m. to 12.30 p.m. and 1.30 p.m. to 4.30 p.m.

**FITZROY NORTH (No. 1)**—Edinburgh Gardens, Monday, Wednesday and Friday, 9 a.m. to 12 noon, and 1 p.m. to 4 p.m. Tuesday and Thursday, 1 p.m. to 4 p.m.

**FITZROY NORTH (No. 2)**—Edinburgh Gardens, Monday, 1 p.m. to 4 p.m. Tuesday, 9 a.m. to 12 noon, and 1 p.m. to 4 p.m.

**FITZROY (Town Hall)**—Condell Street, Wednesday, 1 p.m. to 4 p.m. Thursday and Friday, 9 a.m. to 12 noon, and 1 p.m. to 4 p.m.

**FITZROY SOUTH**—Young Street, Monday, Wednesday and Friday, 9 a.m. to 12 noon, and 1 p.m. to 4 p.m. Tuesday and Thursday, 1 p.m. to 4 p.m.

**FLEMINGTON**—Racecourse Road, Monday, 9.30 a.m. to 12 noon and 1.30 p.m. to 4.30 p.m.; Tuesday and Friday, 1.30 p.m. to 4.30 p.m.; Wednesday and Thursday, 9.30 a.m. to 12 noon.

**FOREST HILL**—Monday, Wednesday, Thursday and Friday, 9.30 a.m. to 12 noon and 1.30 p.m. to 4 p.m.

**GARFIELD**—Main Street, Thursday, 10 a.m. to 12.30 p.m.

**GEELONG**—McKillop Street, Monday, Wednesday and Friday, 1.30 p.m. to 4.30 p.m. Tuesday and Thursday, 9.30 a.m. to 12.30 p.m. and 1.30 p.m. to 4.30 p.m.

**GEELONG NORTH**—Melbourne Road, Tuesday, 10 a.m. to 12 noon and 1.30 p.m. to 4 p.m.

**GEELONG WEST**—Pakington Street, Monday, 2 p.m. to 4.30 p.m. Tuesday, Wednesday and Thursday, 10 a.m. to 1 p.m. and 2 p.m. to 4.30 p.m.

**GEMBROOK**—Pakenham Road, Thursday, 1.30 p.m. to 4.30 p.m.

**GISBORNE**—Shire Hall, Thursday, 2 p.m. to 4.30 p.m.

**GLEN IRIS**—113 High Street, Monday and Wednesday, 1.30 p.m. to 4.30 p.m. Tuesday, Thursday and Friday, 9.30 a.m. to 12 noon and 1.30 p.m. to 4.30 p.m.

**GLENORCHY**—Public Hall, Alternate Mondays, 2 p.m. to 4 p.m.

**GLENROY**—Murrell St., Monday, Tuesday, Thursday and Friday, 9.30 a.m. to 12.30 p.m. and 1.30 p.m. to 4.30 p.m.

**GLENTHOMPSON**—Memorial Hall, alternate Wednesdays, 11 a.m. to 12 noon, 1.30 p.m. to 4 p.m.  
**GLEN WAVERLEY**—Springvale Road, Monday, Tuesday and Thursday, 9.30 a.m. to 12 noon and 1.30 p.m. to 4.30 p.m. Wednesday, 9.30 a.m. to 12 noon. Friday, 9.30 a.m. to 12.30 p.m.  
**GOLDEN SQUARE**—Maple Street, Monday and Friday, 1.15 p.m. to 4.45 p.m. Wednesday, 9.30 a.m. to 11.45 a.m. and 1.15 p.m. to 4.45 p.m.  
**GOORNONG**—Memorial Hall, Wednesday, 10 a.m. to 12 noon, every second week.  
**GREAT WESTERN**—Public Hall, Alternate Thursdays, 10.30 a.m. to 11.30 a.m.  
**GREENSBOROUGH**—Esther Street, Monday and Thursday, 1.30 to 4.15 p.m.; Tuesday, Wednesday and Friday, 9.30 a.m. to 12 noon and 1.30 p.m. to 4.15 p.m.  
**GREYTHORN**—Trentwood Avenue (off Doncaster Road), Monday, 1.30 p.m. to 4.30 p.m. Tuesday, Thursday, Friday, 9.30 a.m. to 12 noon and 1.30 p.m. to 4.30 p.m.  
**GROVEDALE**—Reserve Road, Thursdays, 10 a.m. to 12 noon.  
**GUNBOWER**—Wilson Street, Friday, 1 p.m. to 4.30 p.m.  
**HADFIELD**—Volga St., Tuesday and Thursday, 9.30 a.m. to 12 noon and 1 p.m. to 4 p.m.  
**HALL'S GAP**—Alternate Wednesdays, Route Visits.  
**HAMILTON**—117 Brown Street, Monday, Wednesday and Thursday, 1 p.m. to 4.30 p.m. Tuesday and Friday, 10 a.m. to 12 noon and 1 p.m. to 4.30 p.m.  
**HAMLYN HEIGHTS**—Fairlie Street, Wednesday and Thursday, 9.30 a.m. to 12 noon and 1.30 p.m. to 4.30 p.m. Friday, 1.30 p.m. to 4 p.m.  
**HAMPTON**—483 Hampton Street, Tuesday and Friday, 10 a.m. to 12 noon and 1.30 p.m. to 4.30 p.m. Wednesday, 1.30 p.m. to 4.30 p.m.  
**HAMPTON PARK**—Public Hall, first and third of each month, Monday, 1.30 p.m. to 4.15 p.m.  
**HAWKESDALE**—Shire Hall, alternate Tuesdays, 1.30 p.m. to 3.45 p.m.  
**HAWTHORN**—588 Glenferrie Road, Monday, 1.30 p.m. to 4.30 p.m. Tuesday, Thursday and Friday, 10 a.m. to 12 noon and 1.30 p.m. to 4.30 p.m.  
**HAWTHORN SOUTH**—Anderson Park, Monday and Wednesday, 1.30 p.m. to 4.30 p.m.; Thursday, 10 a.m. to 12.30 p.m.; Friday, 10 a.m. to 12 noon; Tuesday, 10 a.m. to 12 noon and 1.30 p.m. to 4 p.m.  
**HEALESVILLE**—Symon Street, Monday and Thursday, 10 a.m. to 12 noon and 1.30 p.m. to 4.30 p.m.  
**HEATHCOTE**—High Street, Friday, 10.30 a.m. to 12 noon and 1.30 p.m. to 4.30 p.m.  
**HEATHMONT**—33 Viviana Crescent, Tuesday, 9.30 a.m. to 12.30 p.m. and 1.30 p.m. to 4.30 p.m.; Thursday and Friday, 1.30 p.m. to 4.30 p.m.  
**HEIDELBERG**—Barkly Place, Tuesday, Thursday and Friday, 9.30 a.m. to 12 noon and 1.30 p.m. to 4.15 p.m.  
**HEIDELBERG WEST**—Southern Road, Monday, Tuesday and Friday, 9.30 a.m. to 12 noon and 1.15 p.m. to 4.15 p.m.  
**HEIDELBERG WEST**—Altona Street, Monday and Wednesday, 1.30 p.m. to 4.15 p.m. Tuesday and Thursday, 9.30 a.m. to 12 noon, and 1.30 p.m. to 4.15 p.m. Friday, 9.30 a.m. to 12 noon.  
**HEPBURN SPRINGS**—Borsa Hall, Monday, 1.30 p.m. to 4.30 p.m.  
**HEYFIELD**—Temple Street, Monday, 9.30 a.m. to 12 noon; Wednesday and Friday, 9.30 a.m. to 12 noon and 1.30 p.m. to 4 p.m. (Closed Friday afternoon before first Saturday in each month.)  
**HEYWOOD**—Hunter Street, Monday, 1.30 p.m. to 4.30 p.m. Wednesday, 9.30 a.m. to 12.30 p.m. and 1.30 p.m. to 4.30 p.m.  
**HIGHETT**—Station Street, Monday, Wednesday and Thursday, 9.30 a.m. to 12 noon and 1.30 p.m. to 4 p.m. Friday, 1.30 p.m. to 4 p.m.  
**HIGHTON**—257 Roslyn Road, Wednesday and Thursday, 10 a.m. to 1 p.m. and 2 p.m. to 4 p.m.  
**HOPETOUN**—Cr. Mandeville and Dennys Sts., Fridays, 10 a.m. to 12 noon and 1.30 p.m. to 4.30 p.m. Wednesday, 9.30 to 11.30 (by appointment).  
**HURSTBRIDGE**—Main Road, Wednesday, 10 a.m. to 12.30 p.m. and 1.30 p.m. to 4 p.m.  
**INVERLEIGH**—Public Hall, 1st and 3rd Wednesdays, 2 p.m. to 4 p.m.  
**INVERLOCH**—Reilly Street, Tuesday, 2 p.m. to 4.30 p.m.  
**IRYMPLE**—15th Street, Thursday, 10 a.m. to 12.30 p.m. and 1.30 p.m. to 4.30 p.m.  
**IVANHOE EAST**—King Street, Tuesday, 9.30 a.m. to 12 noon; Tuesday and Friday, 1.30 p.m. to 4.15 p.m.  
**IVANHOE EAST**—King Street, Tuesday and Friday, 9.30 a.m. to 12 noon, and 1.30 p.m. to 4.15 p.m.  
**JORDANVILLE**—Buxton Street, Monday, Tuesday and Thursday, 9.30 a.m. to 12 noon and 1.30 p.m. to 4.30 p.m. Wednesday, 9.30 a.m. to 12 noon. (Afternoon appointments only).  
**KATAMATITE**—Monday, 10 a.m. to 4.30 p.m.  
**KEILOR**—"Old Shire Hall", Monday, 1 p.m. to 4.30 p.m.  
**KENSINGTON**—Bellair Street, Monday, Tuesday and Thursday, 9.30 a.m. to 12 noon, and 1.30 p.m. to 4.30 p.m. Friday, 9.30 a.m. to 12 noon.  
**KERANG**—Scoresby Street, Monday and Friday, 1 p.m. to 4.30 p.m.; Wednesday, 9.30 a.m. to 12 noon and 1 p.m. to 4.30 p.m.  
**KEW**—Denmark Street, Monday, 1.30 p.m. to 4.30 p.m.; Tuesday and Friday, 10 a.m. to 12.30 p.m. and 1.30 p.m. to 4.30 p.m.; and Thursday, 10 a.m. to 12.30 p.m. and 2 p.m. to 4.30 p.m.  
**KEW EAST**—Strathalbyn Street, Monday, 1.30 p.m. to 4.30 p.m. Wednesday, 10 a.m. to 12.30 p.m. Tuesday, Thursday and Friday, 10 a.m. to 12.30 p.m. and 2 p.m. to 4.30 p.m.

**KEW NORTH**—Peel Street, Monday, 1 p.m. to 4 p.m. Thursday, 10 a.m. to 12 noon and 1 p.m. to 4 p.m. Friday, 10 a.m. to 12 noon.  
**KILCUNDA**—State School, first and third Thursday, 11 a.m. to 12 noon.  
**KILSYTH**—Palm Grove, Thursday, 9.15 a.m. to 12.15 p.m. and 1.15 to 4.15 p.m.  
**KINGLAKE**—Main Road, alternate Thursdays, 1 p.m. to 3 p.m.  
**KONGWAK**—Public Hall, Tuesdays, 10 a.m. to 12 noon.  
**KOONDROOK**—Public Hall, Main Street, alternate Tuesdays, 10 a.m. to 12.30 p.m.  
**KOO-WEE-RUP**—Rossiter Road, Tuesday, 10.15 a.m. to 12 noon and 1.30 p.m. to 4.30 p.m.  
**KOROIT**—High Street, Thursdays, 9.30 a.m. to 12.30 p.m. and 1.30 p.m. to 4.30 p.m.  
**KORONG VALE**—Main Street, Tuesdays, 2 p.m. to 4.30 p.m.  
**KORUMBURRA**—Victoria Street, Monday, 1.30 p.m. to 4.30 p.m.; Wednesday and Friday, 9.30 a.m. to 12 noon and 1.30 p.m. to 4.30 p.m.  
**LAKE BOGA**—R.S.L. Hall, Thursday, 1.30 p.m. to 4.30 p.m.  
**LAKE BOLAC**—Wednesday, 1.30 p.m. to 4.30 p.m.  
**LANDSBOROUGH**—Public Hall, alternate Wednesdays, 1 p.m. to 3 p.m.  
**LANG LANG**—Whitestable Street, Thursdays, 10 a.m. to 12.30 p.m. and 1.30 p.m. to 4.15 p.m.  
**LARA**—Walkers Road, Wednesday, 9.30 a.m. to 12 noon, and 1.30 p.m. to 4.30 p.m.  
**LASCELLES**—Alternate Wednesdays, 2 p.m. to 4 p.m.  
**LEITCHVILLE**—Kitchener Street, Wednesdays, 11 a.m. to 12.30 p.m. and 1.30 p.m. to 4 p.m.  
**LEONGATHA**—McCartin Street, Tuesday and Thursday, 10 a.m. to 12.30 p.m. and 1.30 p.m. to 4.30 p.m. Friday, 1.30 p.m. to 4 p.m.  
**LEOPOLD**—Queenscliff Road, Tuesday, 9.30 a.m. to 12.30 p.m.  
**LEXTON**—Public Hall, alternate Tuesdays, 11.15 a.m. to 12.15 p.m.  
**LICOLA**—Hut, Saxon Saw Mills, Tuesday, monthly, 1.30 p.m. to 4 p.m.  
**LILYDALE**—Castella Street, Tuesday, 10 a.m. to 12.30 p.m. and 1.30 p.m. to 4 p.m. and Friday, 10 a.m. to 12.30 p.m.  
**LINTON**—C/o Shire Office, Thursday, 2 p.m. to 4 p.m.  
**LISMORE**—William Street, Wednesdays, 10 a.m. to 12 noon and 1 p.m. to 4 p.m.  
**LOCH**—Smith Street, Tuesday, 1.30 p.m. to 4.30 p.m.  
**LOCKINGTON**—Panoo Road, Tuesday, 1.15 p.m. to 4.15 p.m. Friday, 9.30 to 11.30 a.m.  
**LONGWARRY**—Princes Avenue, Friday, 11 a.m. to 12.30 p.m. and 1.30 p.m. to 4.30 p.m.  
**LORNE**—Smith St., Thursday, 11 a.m. to 12.30 p.m. and 1.30 p.m. to 4 p.m.  
**LOWER PLENTY**—Cnr. Para and Glenaburn Roads, Tuesday, 1 p.m. to 4 p.m.  
**MACARTHUR**—Heckfield St., Wednesday, 1.30 p.m. to 3.45 p.m.  
**MACEDON**—Victoria St., Thursday, 10 a.m. to 12.30 p.m.  
**MACLEOD**—Birdwood Avenue, Monday, Tuesday and Friday, 9.30 a.m. to 12 noon; Tuesday and Friday, 1.30 p.m. to 4 p.m.  
**MAFFRA**—Queen Street, Tuesday and Friday, 9.30 a.m. to 12 noon and 1.30 p.m. to 4 p.m.  
**MALDON**—High Street, Wednesday, 1.30 p.m. to 4 p.m.  
**MALVERN**—Winter Street, Monday and Friday, 1 p.m. to 4 p.m.; Tuesday and Thursday, 10 a.m. to 12 noon and 1 p.m. to 4 p.m.  
**MALVERN EAST**—61 Nirvana Ave., Monday, 1 p.m. to 4 p.m. Tuesday and Thursday, 10 a.m. to 12 noon, and 1 p.m. to 4 p.m. Wednesday, 10 a.m. to 12 noon.  
**MALVERN SOUTH**—Cnr. Waverley and Dandenong Roads, Monday and Friday, 1 p.m. to 4 p.m.; Tuesday and Thursday, 9.30 a.m. to 12 noon; Tuesday 1.30 p.m. to 4 p.m.  
**MANANGATANG**—Pioneer Street, Friday, 11 a.m. to 12.30 p.m. and 1.30 p.m. to 4.30 p.m.; and alternate Tuesdays, 2.30 p.m. to 4.30 p.m.  
**MANFOLD HEIGHTS**—38 Roxby Street, Tuesday and Thursday, 9.30 a.m. to 12.30 p.m. and 1.30 p.m. to 4 p.m.; Wednesday, 9.30 a.m. to 12.30 p.m.  
**MANSFIELD**—Highett Street, Monday and Wednesday, 1 p.m. to 4.30 p.m.; Friday, 9 a.m. to 12 noon and 1.30 p.m. to 4.30 p.m.  
**MARNOO**—R.S.L. Hall, alternate Mondays, 1.30 p.m. to 4 p.m.  
**MAROONA**—Route visits, alternate Wednesdays, 10 a.m. to 12 noon.  
**MARYBOROUGH**—Clarendon Street, Monday, 1.30 p.m. to 4.30 p.m. Wednesday and Friday, 10 a.m. to 12 noon and 1.30 p.m. to 4.30 p.m. Alternate Thursday, 1.30 p.m. to 4.30 p.m.  
**MARY KNOLL**—"St. Mary's", alternate Fridays, 2 p.m. to 4.30 p.m.  
**MARYSVILLE**—Murchison Street, Tuesday, 1 p.m. to 4 p.m.  
**MEENIYAN**—Whitelaw Street, Monday, 10 a.m. to 12 noon and 1 p.m. to 4.30 p.m.; Wednesday, 1 p.m. to 4 p.m.  
**MELTON**—Shire Office, Wednesday, 10 a.m. to 12.30 p.m. and 1 p.m. to 4.30 p.m.  
**MERBEIN**—Box St., Tuesday, 9.30 a.m. to 12.30 p.m. and 1.30 p.m. to 4.30 p.m. Friday, 1.30 p.m. to 4.30 p.m.  
**MERBEIN SOUTH**—Scout Hall, Birdwoodton, Wednesday, 1.30 p.m. to 4.30 p.m.  
**MEREDITH**—Staughton Street, 10 a.m. to 4 p.m. second and fourth Wednesday each month.  
**MERINGUR**—Area School, 1st Tuesday, 1 p.m. to 3.30 p.m. 3rd Tuesday, 11 a.m. to 12.30 p.m.  
**MERINO**—Maude Street, Wednesday, 2 p.m. to 4.30 p.m.  
**MERRIGUM**—Thursday, 10 a.m. to 12.30 p.m. and 1.30 p.m. to 4.30 p.m.  
**MIDDLE PARK**—256 Richardson Street, Monday, 9.30 a.m. to 11 a.m. Tuesday, 9.30 a.m. to 11.30 a.m. and 1 p.m. to 4 p.m. Wednesday and Thursday, 1 p.m. to 4 p.m. Friday, 9.30 a.m. to 12 noon.

MILDURA—Civic Buildings, Tuesday, 1.30 p.m. to 4 p.m. Wednesday, 10 a.m. to 12.30 p.m. Thursday, 10 a.m. to 12.30 p.m. and 1.30 p.m. to 4 p.m. Friday, 10 a.m. to 12.30 p.m. and 1.30 p.m. to 4 p.m.

MIRBOO NORTH—Tuesday, 10.30 a.m. to 4.30 p.m.

MIRIMBAH—Marbutts Mill, Tuesday, 1 p.m. to 4 p.m.

MITCHAM—Cnr. Mitcham and Brunswick Rds. Monday, Tuesday, Thursday and Friday, 9.30 a.m. to 12.30 p.m. and 1.30 p.m. to 4.30 p.m.

MOE—Hennessy Street, Friday, 10 a.m. to 12 noon and 1 p.m. to 4 p.m.

MOE—Wirraway Street, Monday and Tuesday, 1.30 p.m. to 4.30 p.m. Wednesday and Thursday, 9.30 a.m. to 12.30 p.m. and 1.30 p.m. to 4.30 p.m.

MONBULK—Moore's Road, Wednesday, 1.30 p.m. to 4.30 p.m.

MONASH—Princes Highway, Clayton North, Thursday, 1.30 p.m. to 4 p.m.; Friday, 9.30 a.m. to 12 noon and 1.30 p.m. to 4 p.m.

MONTMORENCY—Petrie Park, Mountain View Rd., Monday and Tuesday, 9.30 a.m. to 12 noon and 1.30 p.m. to 4 p.m. Friday, 1.30 p.m. to 4 p.m.

MONTROSE—Leith Road, Monday, 9.30 a.m. to 12 noon and 1.30 p.m. to 4 p.m.

MOONEE PONDS—Kellaway Avenue, Monday, 1.30 p.m. to 4.30 p.m. Tuesday, Wednesday and Thursday, 9.30 a.m. to 12.30 p.m. and 1.30 p.m. to 4.30 p.m. Friday, 10 a.m. to 12.30 p.m. and 1.30 p.m. to 4.30 p.m.

MOORABBIN—Rowan's Road, Friday, 9.30 a.m. to 12 noon and 1.30 p.m. to 4 p.m.

MOORABBIN—South Road, Monday, 9.30 a.m. to 12 p.m. Tuesday, Wednesday and Friday, 9.30 a.m. to 12 p.m. and 1.30 p.m. to 4 p.m.

MOOROOBARK—St. Francis in the Fields, Hull Road, Tuesday and Friday, 9.30 a.m. to 12.30 p.m.

MORTLAKE—Officer Street, Thursday (alternate), 1.30 p.m. to 4.30 p.m. Friday, 9.30 a.m. to 12 noon and 1.30 p.m. to 4.30 p.m.

MOYSTON—Moyston Hall, alternate Monday, 3 p.m. to 4.30 p.m.

MURRABIT—1st and 3rd Tuesday, 1.30 p.m. to 4 p.m.

MURRUMBEENA—89 Murrumbeena Road, Monday, 1.30 p.m. to 4.30 p.m.; Tuesday, Wednesday, Thursday and Friday, 9 a.m. to 12 noon and 1.30 p.m. to 4.30 p.m.

MOUNT DANDENONG—Mechanics Reserve, Main Road, second and fourth Wednesday in each month, 9.30 a.m. to 11.30 a.m.

MT. EGERTON—Mt. Egerton Hall, 1st and 3rd Thursday of each month, 10 a.m. to 12 noon.

MT. ELIZA—Ranelagh Estate, Wednesday, 10 a.m. to 12 noon, and 1.30 p.m. to 4 p.m.

MT. EVELYN—C. of E. Hall, Birmingham Road, Wednesday, 9.30 a.m. to 12.30 p.m. and 1.30 p.m. to 4 p.m.

MCKINNON—198 McKinnon Road, Monday, 9.30 a.m. to 12.30 p.m.; Tuesday and Thursday, 9.30 a.m. to 12 noon and 1.30 p.m. to 4 p.m.; Friday, 9.30 a.m. to 12 noon; Friday, 1 p.m. to 4 p.m. (by appointment).

NANDALY—Public Hall, Thursday, 2 p.m. to 4 p.m.

NAR-NAR-GOON—Main Street, Thursday, 2 p.m. to 4.30 p.m.

NATHALIA—Blake Street, Tuesday and Thursday, 10 a.m. to 12 noon and 1 p.m. to 4 p.m.

NAVARE—Public Hall, Wednesday, 11 a.m. to 12 noon, alternate.

NEERIM JUNCTION—Main Road, Wednesday, 1.30 p.m. to 4 p.m., alternate.

NEERIM SOUTH—Main Street, Wednesday, fortnightly, 1.30 p.m. to 4.30 p.m.

NEWBOROUGH—Rutherglen Reserve, Tuesday, 9.30 a.m. to 12.30 p.m. and 1.30 p.m. to 4.30 p.m. Friday, 9.30 a.m. to 12.30 p.m.

NEWBOROUGH EAST—5 Hallston Street, Monday, 1.30 p.m. to 4.30 p.m. Thursday, 9.30 a.m. to 12.30 p.m. and 1.30 p.m. to 4.30 p.m.

NEWCOMB—Wilson Street, Monday, Tuesday and Thursday, 1.30 p.m. to 4.30 p.m.

NEWRY—Mechanics' Institute, alternate Mondays, 1.30 p.m. to 4 p.m.

NEWTOWN—2 Ruthven Street, Monday, 2 p.m. to 4 p.m.; Wednesday and Thursday, 10 a.m. to 1 p.m. and 2 p.m. to 4 p.m.; Tuesday, 2 p.m. to 4 p.m.

NICHOLS POINT—5th Street, Monday, 3 p.m. to 4.30 p.m.

NIDDRIE—9 Matthews Avenue, Monday and Thursday, 1 p.m. to 4.30 p.m. Wednesday and Friday, 9.30 a.m. to 11.30 a.m. and 1 p.m. to 4.30 p.m.

NOOJEE—Powelltown Road, Monday, 1.30 p.m. to 4 p.m.

NORLANE—Plume Street, Monday, Wednesday and Friday, 1 p.m. to 4.30 p.m. Tuesday and Thursday, 9.30 a.m. to 12 noon and 1.30 p.m. to 4.30 p.m.

NORLANE WEST—Sparks Road, Monday, Wednesday, Thursday, 9.30 a.m. to 12 noon and 1.30 p.m. to 4.30 p.m. Friday, 1.30 p.m. to 4 p.m.

NORTH CARLTON—Newry Street (North), Monday and Tuesday, 9.30 a.m. to 12 noon, and 1.30 p.m. to 4.30 p.m. Wednesday, 1.30 p.m. to 4.30 p.m. Thursday, 9.30 a.m. to 12 noon.

NORTH CARLTON—Newry Street (South), Monday and Tuesday, 9.30 a.m. to 12 noon, and 1.30 p.m. to 4.30 p.m. Wednesday, 1.30 p.m. to 4.30 p.m. Thursday, 9.30 a.m. to 12 noon.

NORTHCOTE—11 Bastings Street, Monday, Wednesday and Friday, 9.30 a.m. to 12 noon and 1.30 p.m. to 4.15 p.m.; Tuesday, 1.30 p.m. to 4.15 p.m.; Thursday, 9.30 a.m. to 12 noon.

NORTH MELBOURNE—265 Abbotsford Street, Monday, 1.30 p.m. to 4.30 p.m.; Tuesday and Friday, 9.30 a.m. to 12 noon; Wednesday and Thursday, 9.30 a.m. to 12 noon, 1.30 p.m. to 4.30 p.m.

NORTH MELBOURNE—Errol Street, Monday, Tuesday, Wednesday, Thursday and Friday, 9.30 a.m. to 12 noon.

NULLAWIL—Mechanic's Institute, Monday, 2 p.m. to 4 p.m.

NUMURKAH—Quinn Street, Tuesday and Friday, 10 a.m. to 12 noon and 1.30 p.m. to 4.30 p.m. Wednesday and Thursday, 1.30 p.m. to 4.30 p.m.

NUNAWADING—Rear Municipal Offices, Monday to Thursday, 9.30 a.m. to 12 noon and 1.30 p.m. to 4 p.m.

NYAH—Murray Valley Highway, Friday, 1.30 p.m. to 4.30 p.m.

NYAH WEST—C/o Mrs. Goode's Home, Wednesday, 1.30 p.m. to 4.30 p.m.

NYORA—Public Hall, alternate Thursdays, 10 a.m. to 12 noon.

OAKLEIGH—Warrawee Park, Atherton Road, Tuesday to Friday, 9.30 a.m. to 12 noon and 1.30 p.m. to 4.30 p.m.

OAKLEIGH EAST—Garnett Street, Monday, 1.30 p.m. to 4.30 p.m. (appointment only); Tuesday, Wednesday, Thursday and Friday, 9.30 a.m. to 12 noon and 1.30 p.m. to 4 p.m.

OAKLEIGH SOUTH—Cnr. North and Guest Roads, Tuesday to Friday, 9.30 a.m. to 12 noon and 1.30 p.m. to 4 p.m. (Monday afternoon, special appointments only.)

OAKLEIGH (Monash)—Methodist Church, Dandenong Road, Clayton North, Thursday, 1.30 p.m. to 4 p.m.; Friday, 9.30 a.m. to 12 noon and 1.30 p.m. to 4 p.m.

OAKLEIGH SOUTH—Glover Street, Tuesday, 1 p.m. to 4 p.m.

OAK PARK—Scout Hall, Pascoe Vale Road, Monday and Wednesday, 9.30 a.m. to 12 noon and 1 p.m. to 4 p.m.

OCEAN GROVE—Cnr. Hodgston St. and The Avenue alternate weeks, Wednesday, 10 a.m. to 12.30 p.m. and 1.30 p.m. to 4 p.m.

OFFICER—Infant Welfare Centre, Station Road, Friday, 2 p.m. to 4 p.m.

ORFORD—Post Office, alternate Wednesdays, 10 a.m. to 12 noon.

ORMOND—Oakleigh Road, Monday, 1.30 p.m. to 4.30 p.m. Tuesday to Friday, 9 a.m. to 12 noon and 1.30 p.m. to 4.30 p.m.

OUYEN—Pickering Street, Tuesday and Friday, 10 a.m. to 12 noon and 1.30 p.m. to 4.30 p.m. Wednesday, 10 a.m. to 12.30 p.m. and 2 p.m. to 4.30 p.m. Thursday, 1.30 p.m. to 4.30 p.m.

PAKENHAM—Main Street, Monday and Wednesday, 9.30 a.m. to 12.30 p.m. and 1.30 p.m. to 4.30 p.m.

PASCOE VALE—Park Street, Tuesday and Thursday, 9.30 a.m. to 12 noon and 1 p.m. to 4 p.m.; and Friday, 1 p.m. to 4 p.m.

PATCHEWOLLOCK—Memorial Hall, Tuesday, 2.30 p.m. to 4 p.m.

PEARCEDALE—Langwarrin Road, 2nd and 4th Mondays, 1.30 p.m. to 4 p.m.

PENSHURST—Watton Street, Monday, 10.30 a.m. to 12 noon, and 1.30 p.m. to 4 p.m.

PIANGIL—Murray Street, Monday, 1.30 p.m. to 4.30 p.m.

PIRRON YALLOCK—C. of E. Nalangil, Wednesday, 10.30 a.m. to 12 noon.

POMONAL—Route visited Wednesdays, a.m., fortnightly.

POOWONG—Main Street, Thursday, 1 p.m. to 4.30 p.m.

PORTARLINGTON—Newcombe Street, Friday, 1 p.m. to 4.30 p.m.

PORT FAIRY—Bank Street, Monday, 1.30 p.m. to 5 p.m. Tuesday, 9.30 a.m. to 12 noon. Friday, 9.30 a.m. to 12.30 p.m. and 1.30 p.m. to 5 p.m.

PORTLAND—Richmond Street, Monday and Wednesday, 1.30 p.m. to 4.30 p.m. Tuesday, Thursday and Friday, 9.30 a.m. to 12.15 p.m. and 1.30 p.m. to 4.30 p.m.

PORT MELBOURNE—Batman Road (Garden City), Monday, 1 p.m. to 4 p.m.; and Wednesday, 9.30 a.m. to 12 noon.

PORT MELBOURNE—Liardet Street, Monday, Wednesday and Friday, 1 p.m. to 4 p.m. Tuesday, 9.30 a.m. to 11.30 a.m. and 1 p.m. to 4 p.m. Thursday, 9.30 a.m. to 11.30 a.m.

PRAHRAN—240 Malvern Road, Monday, 1.30 p.m. to 4.30 p.m. Tuesday to Friday, 9.30 a.m. to 11.45 a.m. and 1.30 p.m. to 4.30 p.m.

PRINCES HILL—Pigdon Street, Monday, Wednesday and Thursday, 9.30 a.m. to 12 noon, and 1.30 p.m. to 4.30 p.m. Friday, 1.30 p.m. to 4.30 p.m.

QUAMBATOOK—Guthrie Street, Thursdays, 10 a.m. to 12.30 p.m. and 1.30 p.m. to 4 p.m.

QUEENSCLIFF—King Street, Friday, 10 a.m. to 12.30 p.m. and 1.30 p.m. to 4 p.m.

RED CLIFFS—Guava Street, Monday and Friday, 1.30 p.m. to 4.30 p.m. Thursday, 9.30 a.m. to 12.30 p.m. and 1.30 p.m. to 4.30 p.m.

RICHMOND NORTH—197 Church Street, Monday, Wednesday and Friday, 1.30 p.m. to 4.30 p.m. Tuesday and Thursday, 9.30 a.m. to 12 noon and 1.30 p.m. to 4.30 p.m.

RICHMOND SOUTH—516 Church Street, Tuesday, 1.30 p.m. to 4.30 p.m. Wednesday and Thursday, 9.30 a.m. to 12 noon and 1.30 p.m. to 4.30 p.m. Friday, 1.30 p.m. to 4.30 p.m.

RINGWOOD—Civic Place, Monday, 1 p.m. to 4.30 p.m. Tuesday, Thursday and Friday, 9.30 a.m. to 12.30 p.m. and 1.30 p.m. to 4.30 p.m. Wednesday, 9.30 a.m. to 12.30 p.m.

RINGWOOD EAST—Lawrence Grove, Monday, 9.30 a.m. to 12.30 p.m. Wednesday, 9.30 a.m. to 12.30 p.m. and 1.30 p.m. to 4.30 p.m. Friday, 9.30 a.m. to 12 noon.

ROBINVALE—Leonora Street, Monday and Thursday, 10 a.m. to 12 noon and 1.30 p.m. to 4 p.m. Wednesday, 1.30 p.m. to 4.30 p.m.

ROCHESTER—Mackay Street, Monday and Friday, 1.30 p.m. to 4.30 p.m. Thursday, 10 a.m. to 12 noon and 1.30 p.m. to 4.30 p.m.

ROKEWOOD—Memorial Hall, Friday alternate, 11 a.m. to 4 p.m.

ROMSEY—Main Street, Tuesday, 11 a.m. to 12 noon and 1.30 p.m. to 4.30 p.m.

ROSANNA—Turnham Avenue, Tuesday to Thursday, 9.30 a.m. to 12 noon and 1.30 p.m. to 4.15 p.m.; Friday, 1.30 p.m. to 4.15 p.m.

ROSANNA EAST—Monday and Thursday, 9.30 a.m. to 12 noon and 1.30 p.m. to 4.15 p.m.

ROSEDALE—Prince Street, Thursday, 1.30 p.m. to 4 p.m.  
 SALE—70 McAlister Street, Monday, 1.30 p.m. to 4.30 p.m. Tuesday, Thursday and Friday, 10 a.m. to 12 noon and 1.30 p.m. to 4.30 p.m. Wednesday, appointments only.  
 SALE EAST—R.A.A.F. Hospital, Wednesday, 10 a.m. to 12 noon.  
 SANDBRINGHAM—Abbott St., Monday, 1.30 p.m. to 4.30 p.m. Thursday, 10 a.m. to 12 noon and 1.30 p.m. to 4.30 p.m.  
 SANDBRINGHAM—Grange Road, Wednesday, 10 a.m. to 12 noon and 1.30 p.m. to 4.30 p.m. Monday, 10 a.m. to 12 noon.  
 SAN REMO—Marine Parade, second and fourth Thursday in month, 9 a.m. to 12 noon.  
 SASSAFRAS—Main Road, Wednesday, 1.30 p.m. to 4 p.m.  
 SEAFORD—McRae Street, Monday, Thursday and Friday, 1.30 p.m. to 4 p.m.; Tuesday and Wednesday, 9.30 a.m. to 12 noon and 1.30 p.m. to 4 p.m.  
 SEA LAKE—Calder Highway, Wednesday, 10 a.m. to 12.30 p.m. and 1.30 p.m. to 4.30 p.m.  
 SEA LAKE—Horace Street, Wednesday, 10 a.m. to 12 noon and 1 p.m. to 4.30 p.m.  
 SEBASTOPOL—Albert Street, Monday, 1.30 p.m. to 4.30 p.m.; Thursday, 9.30 a.m. to 12.30 p.m. and 1.30 p.m. to 4.30 p.m.  
 SEVILLE—Main Road, 2nd and 4th Thursday, 1 p.m. to 4 p.m.  
 SHELFORD—Mondays, 1st and 3rd of each month, 2 p.m. to 4 p.m.  
 SHEPPARTON—(North Zone) Balaclava Road, Monday, Tuesday and Thursday, 1.30 p.m. to 5 p.m.; Wednesday, 10 a.m. to 12 noon and 1.30 p.m. to 4.30 p.m.; Friday, 10 a.m. to 12 noon.  
 SHEPPARTON—St. Andrew's Road, Wednesday, 10 a.m. to 12 noon and 1.30 p.m. to 5 p.m. Thursday, 1.30 p.m. to 5 p.m.  
 SHEPPARTON (South Zone)—Welsford Street, first and third Mondays in month, 1.30 p.m. to 4.30 p.m.; Tuesday, 1.30 p.m. to 4.30 p.m.; Friday, 9.30 a.m. to 12 noon and 1 p.m. to 4 p.m.; Wednesday, 9.30 a.m. to 12 noon and 1.30 p.m. to 4.30 p.m.; Thursday, 1.30 p.m. to 4.30 p.m.  
 SILVAN—Main Road, Thursdays, 9.30 a.m. to 11.30 a.m.  
 SKIPTON—Montgomery Street, Friday, 9.30 a.m. to 12.30 p.m. and 1.30 p.m. to 4 p.m.  
 SNAKE VALLEY—Public Hall, Thursday, 10 a.m. to 12 noon.  
 SOUTH MELBOURNE—Bank Street, Monday, Wednesday, 9.30 a.m. to 11.30 a.m. and 1 p.m. to 4 p.m.; Tuesday and Thursday, 1 p.m. to 4 p.m.; Friday, 9.30 a.m. to 11.30 a.m. and 1 p.m. to 3 p.m.  
 SOUTH YARRA—The Oaks, Fawkner Park, Monday and Thursday, 9.30 a.m. to 12 noon and 1.30 p.m. to 4.30 p.m.  
 SPEED—United Church, alternate Tuesdays, 11.30 a.m. to 12.30 p.m.  
 ST. ALBANS—12 East Esplanade, Monday, Wednesday and Friday, 1 p.m. to 4.30 p.m. Tuesday and Thursday, 9.30 a.m. to 11.30 a.m. and 1 p.m. to 4.30 p.m.  
 ST. ARNAUD—3 Walker St., Monday, Wednesday and Friday, 1.30 p.m. to 4.30 p.m. Tuesday 9.30 a.m. to 12 noon and 1.30 p.m. to 4.30 p.m. Thursday, 9.30 a.m. to 12 noon and 1.30 p.m. to 5 p.m.  
 ST. KILDA—Chapel St., Monday, Wednesday and Thursday, 1.30 p.m. to 4.30 p.m. Tuesday and Friday, 10 a.m. to 12 noon and 1.30 p.m. to 4.30 p.m.  
 STAWELL—Wimmera St., Tuesday and Friday, 9.30 a.m. to 12.30 p.m. and 1.30 p.m. to 4.30 p.m. Thursday, 1.30 p.m. to 4 p.m.  
 STRATFORD—Shire Office, Monday and Wednesday, 1.30 p.m. to 4.30 p.m.  
 STRATHMERTON—Main Street, Monday, 1.30 p.m. to 4.30 p.m.  
 STRATHMORE—Cnr. Loeman and Napier Streets, Wednesday, 9.30 a.m. to 12 noon and 1 p.m. to 4 p.m.; and Friday, 9.30 a.m. to 11.30 a.m. and 1 p.m. to 4 p.m.  
 STREATHAM—Campbell Street, Thursday, 1.30 p.m. to 4.30 p.m.  
 SURREY HILLS—Florence Road, Box Hill Council, Tuesday and Friday, 10 a.m. to 12 noon and 1 p.m. to 4 p.m.  
 SURREY HILLS—The Gardens, Union Road, Camberwell Council, Tuesday and Friday, 9.30 a.m. to 12 noon and 1.30 p.m. to 4.30 p.m.  
 SWAN MARSH—Swan Marsh Hall, 2nd and 4th Wednesday each month, 10.30 a.m. to 12 noon.  
 TALBOT—Shire Hall, Tuesday, 2 p.m. to 4.30 p.m.  
 TEMPLESTOWE—Main Road, Monday, 1.15 p.m. to 4 p.m. Thursday, 9 a.m. to 12 noon and 1.15 p.m. to 4 p.m.  
 TEMPY—Alternate Tuesdays, 10 a.m. to 12 noon.  
 TERANG—High Street, Monday, 9.30 a.m. to 12 noon and 1.30 p.m. to 4.30 p.m. Wednesday and Friday, 1.30 p.m. to 4.30 p.m.  
 THE BASIN—Forest Road, Wednesday, 10.30 a.m. to 12 noon and 1.30 p.m. to 4.30 p.m.  
 THE SISTERS—R.S.L. Hall, alternate Thursdays, 2 p.m. to 4 p.m.  
 THOMSON—Godfrey Street, Tuesday, 1.30 p.m. to 4.30 p.m. Wednesday, 9.30 a.m. to 12.30 p.m.  
 THORNBURY—Clarendon Street, Monday and Tuesday, 1.30 p.m. to 4.30 p.m. Thursday, 9.30 a.m. to 12 noon. Wednesday and Friday, 9.30 a.m. to 12 noon and 1.30 p.m. to 4.30 p.m.  
 THORNBURY EAST—Clyde St., Wednesday and Friday, 9.30 a.m. to 12 noon and 1.30 p.m. to 4 p.m.  
 THORPDALE—Post Office, Friday, 1.30 p.m. to 4 p.m.  
 TIMBOON—Wednesday, 1 p.m. to 5 p.m.  
 TINAMBA—Monday, 1.30 p.m. to 4 p.m.  
 TOORAK—Brookville Gardens, Thursdays, 9.30 a.m. to 11.45 a.m. and 1.30 p.m. to 4.30 p.m.

TOOLANGI—Main Road, first third and fifth Wednesday, 1.30 p.m. to 4 p.m.  
 TOORADIN—Highway, Wednesday, 10 a.m. to 12 noon.  
 TOORONGA—22 McArthur St. Monday, 1 p.m. to 4 p.m. Tuesday and Thursday, 10 a.m. to 12 noon and 1 p.m. to 4 p.m. Wednesday, 10 a.m. to 12 noon.  
 TORQUAY—Gilbert Street, Fridays, 10 a.m. to 12.30 p.m. and 1.30 p.m. to 4 p.m.  
 TRAFALGAR—Contingent Street, Wednesday, 10.30 a.m. to 12 noon and 1 p.m. to 4.30 p.m.  
 TERRIFF—Church Hall, alternate Fridays, 9.30 a.m. to 10.30 a.m.  
 TYNONG—Main Street, alternate Fridays, 2 p.m. to 4 p.m.  
 ULTIMA—Dillon Street, Tuesday, 10.30 a.m. to 2 p.m.  
 UPPER BEACONSFIELD—McBride St., alternate Friday, 1.30 p.m. to 4 p.m.  
 UPPER FERNTREE GULLY—Rollings Road, Tuesday, 1.30 to 4.30 p.m.; Friday, 1.30 p.m. to 4.30 p.m.  
 UPWEY—Station Street, Monday and Thursday, 10.30 a.m. to 12 noon and 1.30 p.m. to 4.30 p.m.; Friday, 9.30 a.m. to 12 noon.  
 VERMONT—Canterbury Road, Monday and Wednesday, 9.30 a.m. to 12 noon and 1.30 p.m. to 4 p.m.  
 VIOLET TOWN—Lily Street, Tuesday, 11.30 a.m. to 12.30 p.m. and 1.30 p.m. to 4.30 p.m.  
 WANDIN NORTH—Union Road, first and third Thursday of each month, 1 p.m. to 4 p.m.  
 WARRACKNABEAL—Scott St., Monday, 1.30 p.m. to 4.30 p.m. Tuesday, Thursday and Friday, 9.30 a.m. to 12.15 p.m. and 1.30 p.m. to 4.30 p.m.  
 WARRAGUL—Queen Street, Monday, Tuesday and Friday, 1.30 p.m. to 4.30 p.m. Wednesday and Thursday, 10 a.m. to 12.30 p.m. and 1.30 p.m. to 4.30 p.m.  
 WARRANDYTE—Yarra Street, Tuesday, 9 a.m. to 12 noon, and 1.15 p.m. to 4 p.m.  
 WARRNAMBOOL—Leibig St., Monday, Tuesday and Thursday, 1 p.m. to 4.30 p.m. Wednesday and Friday, 10 a.m. to 11.45 a.m. and 1 p.m. to 4.30 p.m.  
 WATCHEM—Mechanics Institute, Wednesday, 1.30 p.m. to 4.30 p.m.  
 WATSONIA—19 Crellin Crescent, Monday, 9.30 a.m. to 12 noon; Tuesday and Thursday, 9.30 a.m. to 12 noon and 1.30 p.m. to 4.15 p.m.  
 WAUBRA—Alternate Tuesdays, 9.30 a.m. to 11.30 a.m.  
 WEDDERBURN—Kerr St., Thursdays, 10 a.m. to 12 noon and 1.30 p.m. to 4.30 p.m.  
 WERRIMULL—C.W.A. Rooms, 1st Tuesday each month, 10.30 a.m. to 12.30 p.m. 3rd Tuesday each month, 1.30 p.m. to 4.30 p.m.  
 WEST ESSENDON—St. Peters' Church, Tuesday and Friday, 1 p.m. to 4 p.m.  
 WESTGARTH—Football Pavilion, Westgarth Street, Tuesday, 9.30 a.m. to 12 noon and 1.30 to 4 p.m. (by appointment only); Wednesday, 9.30 a.m. to 12 noon and 1.30 p.m. to 4 p.m.  
 WHITTINGTON—Townsend Road, Thursday, 9 a.m. to 12 noon.  
 WICKLIFFE—Mechanics Institute, Wednesday, 10.30 a.m. to 12 noon, alternate.  
 WILLAURA—Main St., Tuesday, 11 a.m. to 12.30 p.m. and 1.30 p.m. to 4.30 p.m.  
 WINCHELSEA—Shire Hall Grounds, Tuesday, 10 a.m. to 12.30 p.m. and 1.30 p.m. to 4 p.m.  
 WODONGA—16 Stanley St., Monday and Thursday, 2 p.m. to 4.30 p.m. Tuesday, Wednesday and Friday, 10 a.m. to 12 noon and 2 p.m. to 4.30 p.m.  
 WONTHAGGI—McBride Avenue, Monday, 1.30 p.m. to 4.30 p.m. Tuesday, 9.30 a.m. to 12 noon. Friday, 10 a.m. to 12 noon and 1.30 p.m. to 4.30 p.m.  
 WONTHAGGI NORTH—Methodist Church Hall, Wednesday, 10 a.m. to 12 noon.  
 WOODEND—Forest Street, Wednesday, 10.30 a.m. to 12 noon and 1.30 p.m. to 4.30 p.m.  
 WOOMELANG—Court House, Monday, 1.30 p.m. to 4.30 p.m.  
 WOORINEN SOUTH—Infant Welfare Centre, Tuesday, 2.45 p.m. to 4.45 p.m.  
 WOORNDOO—Public Hall, alternate Wednesdays, 2 p.m. to 4 p.m.  
 WYCHEPROOF—Broadway, Tuesday, 9 a.m. to 12 noon and 1 p.m. to 4.30 p.m.  
 YAAPEET—Alternate Wednesdays, 1.30 p.m. to 4.30 p.m.  
 YALLA-Y-POORA—Alternate Thursdays, 10 a.m. to 12 noon.  
 YALLOURN NORTH—Cnr. Carmel and Anderson Avenues, Wednesday, 9.30 a.m. to 12.30 p.m. and 1.30 p.m. to 4.30 p.m. Friday, 10.30 a.m. to 12.30 p.m.  
 YAMBUK—Alternate Tuesdays, 1.30 p.m. to 3.45 p.m.  
 YARRA GLEN—Bell Street, Wednesday, 10 a.m. to 12 noon.  
 YARRAGON—Campbell Street, Thursday, 11.30 a.m. to 12.30 p.m. and 1.30 p.m. to 4.30 p.m.  
 YARRAWONGA—Orr Street, Monday and Friday, 1.30 p.m. to 5 p.m.; Thursday, 9.30 a.m. to 12.30 p.m. and 1.30 p.m. to 5 p.m.  
 YEA—The Semi Circle, Monday and Thursday, 11.30 a.m. to 12.30 p.m. and 1.30 p.m. to 4.30 p.m.

## BRANCHES

ALEXANDRA—President, Mrs. K. Baird; Hon. Secretary and Treasurer, Mrs. Johns; Sister-in-Charge, Sister H. Williamson.

ALVIE—President, Mrs. H. Aldridge; Hon. Secretary and Treasurer, Mrs. Claire E. Russell; Sister-in-Charge, Sister M. Rust.

AMPHITHEATRE—President, Mrs. Mary Dridan; Hon. Secretary and Treasurer, Mrs. Ailsa Whytcross; Sister-in-Charge, Sister Joyce McCully.

ANGLESEA—President, Mrs. E. K. Hunt; Hon. Secretary, Mrs. E. Ryan; Hon. Treasurer, Mrs. S. Harris; Sister-in-Charge, Sister Frohn.

ARARAT—President, Mrs. T. M. D'Oliveira; Hon. Secretary, Mrs. J. F. Wigan; Hon. Treasurer, Mrs. E. King; Sister-in-Charge, Sister C. M. Morrice.

AVOCA—President, Mrs. K. Gleisner; Hon. Secretary, Mrs. P. C. Trainor; Hon. Treasurer, Mrs. W. H. French; Sister-in-Charge, Sister J. McCully.

BACCHUS MARSH—President, Mrs. B. Hally; Hon. Secretary, Mrs. E. Vigor; Hon. Treasurer, Mrs. N. Alkemade; Sister-in-Charge, Sister M. Smith.

BAIRNSDALE—Shire Council, Sister-in-Charge, Sister T. E. Luker.

BALLAN—President, Mrs. J. M. Hastie; Hon. Secretary and Treasurer, Mrs. I. W. Day; Sister-in-Charge, Sister M. Smith.

BALLARAT (Ballarat, Ballarat East, Ballarat North, Ballarat South)—City Council; Sisters-in-Charge, Sisters T. T. Brown, E. Simper, E. Madden. (Pleasant St. Committee: President, Mrs. J. Bennett; Hon. Treasurer, Mrs. M. Sanderson).

BALMORAL—President, Mrs. N. Shulz; Hon. Secretary, Mrs. J. Smith; Hon. Treasurer, Mrs. J. Boland; Sister-in-Charge, Sister M. B. Maddicks.

BANNOCKBURN—President, Mrs. J. Miller; Hon. Secretary, Mrs. N. Thompson; Hon. Treasurer, Mrs. E. Ewart; Sister-in-Charge, Sister E. Harding.

BARHAM (N.S.W.)—President, Mrs. W. Eagle; Hon. Secretary and Treasurer, Mrs. J. Cincotta; Sister-in-Charge, Sister N. E. Hayes.

BARWON HEADS—President, Mrs. P. Hutton; Hon. Secretary, Mrs. N. Goddard; Hon. Treasurer, Mrs. S. Crecco; Sister-in-Charge, Sister K. M. Drayton.

BASS—President, Mrs. M. Argent; Hon. Secretary, Mrs. M. Woodward; Hon. Treasurer, Mrs. W. Applin; Sister-in-Charge, Sister Hill.

BAYSWATER—President, Mrs. Shepherd; Hon. Secretary, Mrs. P. Scott; Hon. Treasurer, Mrs. Gildersleve; Sister-in-Charge, Sister E. M. Resch.

BEAUFORT—President, Mrs. J. Crocker; Hon. Secretary, Mrs. I. McWilliams; Hon. Treasurer, Mrs. R. Broadbent; Sister-in-Charge, Sister J. McCully.

BEEAC—President, Mrs. Ethne Lang; Hon. Secretary and Treasurer, Mrs. R. Angus; Sister-in-Charge, Sister M. L. Rust.

BEECHWORTH—President, Mrs. W. P. Walls; Hon. Secretary, Mrs. J. Anderson; Hon. Treasurer, Mrs. Wadley; Sister-in-Charge, Sister B. Ridd.

BELGRAVE—President, Mrs. Gale; Hon. Secretary and Treasurer, Mrs. Hughes; Sister-in-Charge, Sister E. M. Wilson.

BELGRAVE HEIGHTS—President, Mr. Munroe; Hon. Secretary, Mr. R. C. Quincey; Hon. Treasurer, Mr. C. Crook; Sister-in-Charge, Sister E. M. Wilson.

BELLARINE SHIRE (Drysdale, Leopold, Newcombe, Ocean Grove, Portarlington, Whittington), Sister-in-Charge, Sister E. I. Hewish.

BELMONT—President, Mrs. H. C. Hunt; Hon. Secretary and Treasurer; Mrs. J. W. Foley; Sister-in-Charge, Sister L. G. Ramsay.

BENA—President, Mrs. McGrath; Hon. Secretary and Treasurer, Mrs. Brown; Sister-in-Charge, Sister A. J. Bairy.

BENALLA—President, Mrs. F. A. Cook; Hon. Secretary and Treasurer, Mrs. A. J. Welsh; Sister-in-Charge, Sister K. Smith.

BENALLA WEST—President, Mrs. J. Roe; Hon. Secretary, Mrs. G. Bridgfoot; Hon. Treasurer, Mrs. I. Banfield; Sister-in-Charge, Sister K. M. Smith.

BENDIGO—President, Mrs. A. Craig; Hon. Secretary, Mrs. F. T. Amer; Sisters-in-Charge; Sisters Morey and Ross; Hon. Treasurer, Mrs. N. Beaton.

BENDIGO NORTH—President, Mrs. D. Phillips; Hon. Secretary and Treasurer, Mrs. F. L. Daley; Sister-in-Charge, Sister J. Boulton.

BENDIGO SOUTH—President, Mrs. F. J. Mahoney; Hon. Secretary, Mrs. D. King; Hon. Treasurer, Mrs. H. Pinder; Sister-in-Charge, Sister Jean Boulton.

BERRIWILLOCK—President, Mrs. B. Hernon; Hon. Secretary and Treasurer, Mrs. G. L. Simpson; Sister-in-Charge, Sister J. Thomas.

BERWICK—President, Mrs. W. McPherson; Hon. Secretary, Mrs. D. Watt; Hon. Treasurer, Mrs. W. Cowley; Sister-in-Charge, Sister P. Pattison.

BESSIEBELLE—President, Mrs. D. J. Jewell; Hon. Secretary and Treasurer, Mrs. W. Lindsay; Sister-in-Charge, Sister M. A. Swinton.

BEULAH—President, Mrs. M. Lawlor; Hon. Secretary, Mrs. J. Allen; Hon. Treasurer, Mrs. M. Walsh; Sister-in-Charge, Sister E. Jones.

BIRCHIP—President, Mrs. G. Rickard; Hon. Secretary, Mrs. R. Lee; Hon. Treasurer, Mrs. A. Thomson; Sister-in-Charge, Sister E. E. Sanders.

BIRREGURRA—President, Mrs. C. Brien; Hon. Secretary, Mrs. Darcy; Sister-in-Charge, Sister E. Harding.

BOISDALE—President, Mrs. Gore; Hon. Secretary and Treasurer, Mrs. Morgan; Sister-in-Charge, Sister F. Johns.

BOORT—President, Mrs. M. Weaver; Hon. Secretary, Mrs. H. C. Wilson; Hon. Treasurer, Mrs. L. Rollinson; Sister-in-Charge, Sister E. M. Roberts.

BONNIE DOON—President, Cr. F. W. Friday; Hon. Secretary, Mr. R. Womersley; Sister-in-Charge, Sister Ann Flannery.

BORONIA—President, Mrs. G. E. Chandler; Hon. Secretary, Mrs. J. Abbot; Hon. Treasurer, Mrs. R. Reid; Sister-in-Charge, Sister J. G. Kelton.

BOX HILL (Box Hill, Box Hill North, Woodhouse Grove and Friend Street, Box Hill South, Florence Road, Surrey Hills)—City Council; Sisters-in-Charge, Sisters H. O. Grant, J. Ritchie, J. Stillwell, A. Pearce.

BRANXHOLME—President, Mrs. N. Hinchcliffe; Hon. Secretary and Treasurer, Mrs. G. Roberts; Sister-in-Charge, Sister H. M. Jenkins.

BRIAGOLONG—Shire Council, President, Mrs. D. Freeman; Hon. Secretary and Treasurer, Mrs. J. Pleydell, Sister-in-Charge, Sister F. Johns.

BRIGHTON (Brighton Beach, Cross Street, Gardenvale, East Brighton, North Brighton)—Brighton City Council; Sisters-in-Charge, Sister N. Coppinger, Sister D. M. Paton, Sister E. Usebach.

BRIM—President, Mrs. L. Wardle; Hon. Secretary and Treasurer, Mrs. R. J. Quick; Sister-in-Charge, Sister G. Beckham.

BRUNSWICK—Brunswick City Council (Town Hall, East Brunswick, West Brunswick, North Brunswick, South Brunswick), Sisters-in-Charge, Sisters J. Angliss, E. M. Logan, A. Condon, H. E. McMahon.

BUANGOR—President, Mrs. S. Carra; Hon. Secretary and Treasurer, Mrs. I. McInnes; Sister-in-Charge, Sister L. I. Lewis.

BUNGAREE—Sister-in-Charge, Sister M. Lonagan.

BUNYIP—President, Mrs. D. Wysall; Hon. Secretary, Mrs. L. Manson; Hon. Treasurer, Mrs. M. Little; Sister-in-Charge, Sister Ramsey.

CAMBERWELL (Inglesby Road)—President, The Mayoress; Hon. Secretary, Mrs. W. C. Taylor; Hon. Treasurer, Mrs. R. C. Cooper; Sisters-in-Charge, O. Webster, J. Ward, W. Crick, C. Newnham, J. Barber, J. Lincolme, M. Mesley, R. Feltham, L. Sutherland, B. Potter.

CAMPERDOWN—President, Mrs. A. MacInnes; Hon. Secretary, Mrs. J. Twaddle; Hon. Treasurer, Mrs. A. Stevens; Sister-in-Charge, Sister V. Bowler.

CARDROSS—President, Mrs. A. L. McArthur, Hon. Secretary, Mrs. L. Sefford; Hon. Treasurer, Mrs. F. Bobart; Sister-in-Charge, Sister H. Northcott.

CARISBROOK—President, Mrs. G. Cain; Hon. Secretary and Treasurer, Mrs. I. Bucknall; Sister-in-Charge, Sister N. Greer.

CARLTON (Queen Elizabeth Centre — Victorian Baby Health Centres Association)—Sister-in-Charge, Sister P. Love.

CARRUM DOWNS—President, Mrs. Piening; Hon. Secretary, Mrs. N. J. Manassa; Hon. Treasurer, Mrs. J. Percy; Sister-in-Charge, Sister M. E. Wilson.

CASTERTON—President, Mrs. W. Koch; Hon. Secretary, Mrs. E. O. Cameron; Hon. Treasurer, Mrs. W. McCombe.

CASTLEMAINE—President, Mrs. K. Lewis; Hon. Secretary, Mrs. G. R. Gough; Hon. Treasurer, Mrs. A. Lienhop; Sister-in-Charge, Sister E. O. Richards.

CAULFIELD—President, Mrs. E. E. Gunn; Hon. Secretary, Mrs. I. P. MacGowan; Sister-in-Charge, Sister A. Wills.

CHARLTON—President, Mrs. J. Allinson; Hon. Secretary, Mrs. W. Clifford; Hon. Treasurer, Mrs. A. Helyar; Sister-in-Charge, Sister E. Roberts.

CHELSEA—Chelsea City Council; Sister-in-Charge, Sister J. Weir.

CHILLINGOLLAH (Swan Hill Mobile Unit)—President, Mrs. T. Paynter; Hon. Secretary and Treasurer, Mrs. J. Howley; Sister-in-Charge, Sister Foster.

CHILTERN—President, Mrs. C. Raynor; Hon. Secretary and Treasurer; Mrs. J. R. Dow; Sister-in-Charge, Sister B. Ridd.

CHINKAPOOK (Swan Hill Mobile Unit)—President, Mrs. J. P. McRae; Hon. Secretary and Treasurer, Mrs. D. Barry; Sister-in-Charge, Sister L. A. Foster.

CLAYTON—President, Miss G. Marriott; Hon. Secretary, Mrs. J. C. Phillips; Hon. Treasurer, Mrs. V. Waddington; Sisters-in-Charge, Sister L. M. Price and Sister J. Nicholson.

CLYDE—President, Mrs. Bowsher; Hon. Secretary, Mrs. J. Delbridge; Hon. Treasurer, Mrs. H. Bowsher; Sister-in-Charge, Sister M. Wilson.

COBDEN—President, Mrs. R. G. Crawford; Hon. Secretary, Mrs. J. S. Blake; Hon. Treasurer, Mrs. B. McQuinn; Sister-in-Charge, Sister T. R. Bown.

COHUNA—President, Mrs. V. Peace; Hon. Secretary, Mrs. V. Wilson; Hon. Treasurer, Mrs. D. Peace; Sister-in-Charge, Sister J. Forrester.

COLAC (Colac and Colac West)—President, Mrs. J. Makeham; Hon. Secretary, Mrs. W. Peel; Hon. Treasurer, Mrs. R. Evans; Sister-in-Charge, Sister B. E. Osborne.

COLERAINE—President, Mrs. K. Bunge; Hon. Secretary, Mrs. C. Annett; Hon. Treasurer, Mrs. C. Richardson; Sister-in-Charge, Sister M. Maddicks.

COLLINGWOOD—President, Mr. S. Winter; Hon. Secretary, Mr. L. D. Cook; Hon. Treasurer, Mr. E. Roberts; Sister-in-Charge, Sister G. M. Gofton.

COROOKE—President, Mrs. T. Boylan; Hon. Secretary, Mrs. L. Boylan; Hon. Treasurer, Mrs. L. Boylan; Sister-in-Charge, Sister M. L. Rust.

COWES—President, Mrs. R. Wagner; Hon. Secretary, Mrs. L. A. Dixon; Hon. Treasurer, Mrs. G. Burrell; Sister-in-Charge, Sister Hill.

COWWARR—President, Cr. N. Farley; Hon. Secretary and Treasurer, Mrs. D. Munro; Sister-in-Charge, Sister M. Gorman.

CRANBOURNE—President, Cr. W. J. Bosse; Hon. Secretary, Mrs. T. W. Grant; Sister-in-Charge, Sister A. E. Wilson.

CRESSY—President, Mrs. J. Smart; Hon. Secretary and Treasurer; Mrs. D. Archer-Reddie; Sister-in-Charge, Sister M. Rust.

CRSWICK—President, Mrs. K. F. Barrell; Hon. Secretary and Treasurer, Mrs. G. J. Spittle; Sister-in-Charge, Sister M. Beaumont.

CROYDON—President, Mrs. Dale; Hon. Secretary, Mrs. F. Geale; Hon. Treasurer, Mrs. N. Wallace; Sister-in-Charge, Sister M. Dawson.

CULGOA—President, Mrs. U. Walsh; Hon. Secretary, Mrs. G. Warne; Hon. Treasurer, Mrs. Barbara Stafford; Sister-in-Charge, Sister J. Thomas.

DARTMOOR—President, Mrs. C. Begehole; Hon. Secretary and Treasurer, Mrs. J. C. Harris; Sister-in-Charge, Sister H. M. Jenkins.



DAYLESFORD—President, Mrs. F. McKinnon; Hon. Secretary and Treasurer, Mrs. E. Harzmeyer; Sister-in-Charge, Sister M. Beaumont.  
 DERGHOLM—President, Mrs. J. Paine; Hon. Secretary, Mrs. T. McCrae; Hon. Treasurer, Mrs. R. Decker; Sister-in-Charge, Sister I. Moore.  
 DERRINALUM—President, Mrs. M. O'Donnell; Hon. Secretary and Treasurer, Mrs. A. Boscarini; Sister-in-Charge, Sister Ditty.  
 DIGBY—President, Mrs. L. Spence; Hon. Secretary and Treasurer, Mrs. R. Gull; Sister-in-Charge, Sister E. H. McIntosh.  
 DONALD—Sister-in-Charge, Sister M. Sanders.  
 DOOKIE—President, Mrs. Ron Kellock; Hon. Secretary, Mrs. George Ballantine; Hon. Treasurer, Mrs. Ron Ford; Sister-in-Charge, Sister M. Grantham.  
 DOVETON—President, Mrs. M. McCrae; Hon. Secretary, Mrs. M. Ashworth; Hon. Treasurer, Mrs. J. Alexander; Sister-in-Charge, Sister V. G. Macauley.  
 DROUIN—President, Mrs. A. Beeching; Hon. Secretary and Treasurer, Mrs. R. Rose; Sister-in-Charge, Sister Roberts.  
 DRYSDALE—Sister-in-Charge, Sister E. Hewish.  
 DUNDONNELL—President, Mrs. J. Chambers; Hon. Secretary, Mrs. J. Small; Sister-in-Charge, Sister H. E. Reid.  
 DUNKELD—President, Mrs. R. J. Cullenane; Hon. Secretary and Treasurer, Mrs. J. G. Campbell; Sister-in-Charge, Sister H. E. Reid.  
 EAGLEHAWK—President, Mrs. F. Speedy; Hon. Secretary, Mrs. S. Finch; Hon. Treasurer, Mrs. J. Taylor; Sister-in-Charge, Sister J. Henderson.  
 ECHUCA—President, Mrs. D. Carter; Hon. Secretary, Mrs. F. Hartvigsen; Hon. Treasurer, Mrs. J. Prentice; Sister-in-Charge, Sister J. Berryman.  
 ELMHURST—President, Mrs. J. Boatman; Hon. Secretary and Treasurer, Mrs. B. Slatter; Sister-in-Charge, Sister L. Lewis.  
 ELMORE—President, Mrs. L. Niven; Hon. Secretary and Treasurer, Mrs. Comer; Sister-in-Charge, Sister M. Nicoll.  
 ELTHAM—President, Miss Vaughan Johnson; Hon. Secretary, Mrs. N. Kerr; Hon. Treasurer, Mrs. A. Gardner; Sister-in-Charge, Sister A. Brown.  
 EMERALD—President, Mrs. Wendy Chandler; Hon. Secretary, Mrs. Mary Scott; Hon. Treasurer, Mrs. Elaine Morris; Sister-in-Charge, Sister M. McLeay.  
 ERICA—President, Mrs. Anderson; Hon. Secretary, Mrs. Anderson; Hon. Treasurer, Mrs. Foley; Sister-in-Charge, Sister Meehan.  
 EUROA—President, Mrs. K. Gall; Hon. Secretary, Mrs. J. Ward; Hon. Treasurer, Mrs. S. Hewish; Sister-in-Charge, Sister P. Jackson.  
 FAWKNER—Broadmeadows City Council, Sister-in-Charge, Sister B. E. Murray.  
 FERNTREE GULLY—President, Mrs. B. Noll; Hon. Secretary, Mrs. P. M. Williamson; Hon. Treasurer, Mrs. G. Amey; Sister-in-Charge, Sister E. R. Beggs.  
 FITZROY (Fitzroy, Fitzroy North, No. 1, Fitzroy North, No. 2, Fitzroy South)—Fitzroy City Council; Sisters-in-Charge, Sisters H. Paling, K. Crowe and R. Jamieson.  
 FLEMINGTON—Sister-in-Charge, Sister E. M. Cox.  
 GARFIELD—President, Mrs. D. Cowie; Hon. Secretary, Mrs. C. Teese; Hon. Treasurer, Mrs. K. Wangman; Sister-in-Charge, Sister B. Ramsay.  
 GEELONG—President, Mrs. Fidge; Hon. Secretary; Mrs. L. L. Walter; Hon. Treasurer, Mrs. G. Hirst (McKillop Street); Sister-in-Charge, Sister H. Lomas.  
 GEELONG WEST—President, Miss F. M. Rosenberg; Hon. Secretary and Treasurer, Mrs. A. O. Silk; Sister-in-Charge, Sister E. Shalberg.  
 GEMBROOK—President, Mrs. J. Treen; Hon. Secretary, Mrs. L. B. Adency; Hon. Treasurer, Mrs. J. Williams; Sister-in-Charge, Sister P. Pattison.  
 GISBORNE—Sister-in-Charge, Sister M. E. O'Connor.  
 GLENORCHY—President, Mrs. Mainer; Hon. Secretary, Mrs. L. Oram; Hon. Treasurer, M. Phelan; Sister-in-Charge, Sister J. Evans.  
 GLENTHOMPSON—President, Mrs. C. L. Mitchell; Hon. Secretary and Treasurer, Mrs. C. E. Barker; Sister-in-Charge, Sister H. E. Reid.  
 GOLDEN SQUARE—President, Mrs. H. Adams; Hon. Secretary, Mrs. L. White; Hon. Treasurer, Mrs. G. Dearricott; Sister-in-Charge, Sister J. H. Henderson.  
 GOORNONG—President, Mrs. R. Houlden; Hon. Secretary and Treasurer, Mrs. H. Amos; Sister-in-Charge, Sister M. Nicoll.  
 GROVEDALE—President, Mrs. N. Mills; Hon. Secretary and Treasurer, Mrs. M. Simpson; Sister-in-Charge, Sister Hendy.  
 GUNBOWER—President, Mrs. A. W. McInnes; Hon. Secretary, Mrs. N. Pearson; Sister-in-Charge, Sister Forrester.  
 GREAT WESTERN—President, Mrs. Kuehnc; Hon. Secretary and Treasurer, Mrs. R. C. Bullock; Sister-in-Charge, Sister Evans.  
 HADFIELD—President, Mrs. P. Ravenhill; Hon. Secretary, Mrs. S. Watson; Hon. Treasurer, Mrs. J. Strong; Sister-in-Charge, Sister L. B. Williamson.  
 HALLS GAP—President, Mrs. Sartori; Hon. Secretary, Mrs. Little; Hon. Treasurer, Mrs. Tinney; Sister V. Evans (in charge).  
 HAMILTON—President, Mrs. Ruth Kirkbride; Hon. Secretary, Mrs. M. O'Dea; Hon. Treasurer, Mrs. Leone Evans; Sister-in-Charge, Sister E. Fraser.  
 HAMPTON PARK—President, Mrs. W. Pedretti; Hon. Secretary, Mrs. M. Jenkins; Hon. Treasurer, Mrs. B. Fox; Sister-in-Charge, Sister M. E. Wilson.  
 HAWKESDALE—President, Mrs. A. Housler; Hon. Secretary and Treasurer, Mrs. J. Linke; Sister-in-Charge, Sister Swinton.  
 HAWTHORN (Hawthorn, Hawthorn South)—Hawthorn City Council; Sisters-in-Charge, Sisters H. MacKnight and A. Swalling.  
 HEALESVILLE—President, Mrs. R. Mills; Hon. Secretary, Mrs. G. Hill; Hon. Treasurer, Mrs. A. George; Sister-in-Charge, Sister E. Sadlier.  
 HEATHCOTE—President, Mrs. A. T. Campbell; Hon. Secretary, Mrs. V. A. Mayes; Hon. Treasurer, Mr. R. McDonald; Sister-in-Charge, Sister E. Kent Hughes.  
 HEATHMONT—Ringwood City Council; Sister-in-Charge, Sister L. Turnley.

HEIDELBERG (Heidelberg, Heidelberg West—Altona Street and Southern Road)—Sisters-in-Charge, Sisters Anderson and Palm, and Maloney.  
 HEPBURN SPRINGS—President, Miss F. McKinnon; Hon. Secretary and Treasurer, Mrs. D. Hartzmeyer; Sister-in-Charge, Sister M. Beaumont.  
 HEYFIELD—President, Mrs. S. B. Lewis; Hon. Secretary and Treasurer, Mrs. J. Wagenaar; Sister-in-Charge, Sister P. O'Brien.  
 HEYWOOD—President, Mrs. H. Swan; Hon. Secretary, Mrs. Edwards; Hon. Treasurer, Mrs. A. Hodge; Sister-in-Charge, Sister H. M. Jenkins.  
 HIGHTON—President, Mrs. K. Miller; Hon. Secretary, Mrs. B. Williams; Hon. Treasurer, Mrs. S. Hill; Sister-in-Charge, Sister Hendy.  
 HOPETOUN—President, Mrs. Willersdorf; Hon. Secretary, Mrs. D. Carter; Hon. Treasurer, Mrs. K. Entwistle; Sister-in-Charge, Sister E. Jones.  
 HURSTBRIDGE—President, Mrs. J. Mynott; Hon. Secretary, Mrs. L. Lemlin; Hon. Treasurer, Mrs. J. Kane; Sister-in-Charge, Sister M. L. Ellimor.  
 INVERLEIGH—President, Mrs. D. Hamilton; Hon. Secretary, Mrs. S. Peel; Hon. Treasurer, Mrs. R. McConachy; Sister-in-Charge, Sister M. J. Comeadow.  
 INVERLOCH—President, Mrs. J. Wangman; Hon. Secretary, Mrs. J. E. Scott; Hon. Treasurer, Mrs. E. R. H. Cross; Sister-in-Charge, Sister H. Dunn.  
 IRYMPLE—President, Cr. Lance Fraser; Hon. Secretary, Mr. A. D. Harvey; Sister-in-Charge, Sister A. J. Carr.  
 JORDANVILLE—Mulgrave Shire; Sister-in-Charge, Sister Barrie.  
 KATAMAITIE—President, Mrs. E. Barnes; Hon. Secretary, Mrs. E. H. Young; Hon. Treasurer, Mrs. E. McPherson; Sister-in-Charge, Sister K. Teitz.  
 KERANG—President, Mrs. L. Fowler; Hon. Secretary, Mrs. M. Findlay; Hon. Treasurer, Mrs. L. Pay; Sister-in-Charge, Sister N. Hayes.  
 KEW—Kew City Council (Kew, Denmark Street, East Kew, North Kew); Sisters-in-Charge, Sisters A. Perret, G. Walford, J. R. Bewsher.  
 KILCUNDA—President, Mrs. R. Atherton; Hon. Secretary and Treasurer, Mrs. G. Brighton; Sister-in-Charge, Sister H. M. Dunn.  
 KILSYTH—President, Dr. K. Leversha; Hon. Secretary, Mrs. J. McIndoe; Hon. Treasurer, Mrs. J. Campbell; Sister-in-Charge, Sister M. B. Knowles.  
 KINGLAKE—President, Mrs. Stuart; Hon. Secretary and Treasurer, Mrs. Taylor; Sister-in-Charge, Sister E. M. Scott-Webb.  
 KONGWAK—President, Mrs. R. Grabham; Hon. Secretary and Treasurer, Mrs. A. Smith; Sister-in-Charge, Sister Barry.  
 KOONDROOK—Kerang Shire, Sister-in-Charge, Sister N. E. Hayes.  
 KOO-WEE-RUP—President, Mrs. B. MacCurdy; Hon. Secretary, Mrs. G. Mason; Hon. Treasurer, Mrs. D. Giles; Sister-in-Charge, Sister E. M. Wilson.  
 KOROIT—President, Mrs. P. Molan; Hon. Secretary, Mrs. B. Thomas; Hon. Treasurer, Mrs. Guar; Sister-in-Charge, Sister M. Swinton.  
 KORONG VALE—President, Mrs. C. Wishart; Hon. Secretary and Hon. Treasurer, Mrs. J. E. Allen; Sister-in-Charge, Sister E. Roberts.  
 KORUMBURRA—President, Mrs. L. Kurlle; Hon. Secretary, Mrs. M. Goad; Hon. Treasurer, Mrs. L. Enbom; Sister-in-Charge, Sister Barry.  
 LAKE BOGA—President, Mrs. R. Peel; Hon. Secretary, Mrs. J. T. Slocomb; Hon. Treasurer, Mrs. P. Derham; Sister-in-Charge, Sister E. Lockhart.  
 LAKE BOLAC—President, Mrs. E. McIntyre; Hon. Secretary, Mrs. R. G. Gale; Hon. Treasurer, Mrs. J. C. Moreton; Sister-in-Charge, Sister L. Lewis.  
 LANDSBOROUGH—President, Mrs. J. Vandy; Hon. Secretary and Treasurer, Mrs. B. Murphy; Sister-in-Charge, Sister V. Evans.  
 LANG LANG—President, Mrs. A. Beilharz; Hon. Secretary, Mrs. A. Ingemells; Hon. Treasurer, Mrs. Donker; Sister-in-Charge, Sister Wilson.  
 LASCELLES—President, Mrs. K. Reither; Hon. Secretary and Treasurer, Mrs. P. Bett; Sister-in-Charge, Sister E. Jones.  
 LEITCHVILLE—President, Mrs. J. R. Brims; Hon. Secretary and Treasurer, Mrs. B. R. Donehue; Sister-in-Charge, Sister J. Berry.  
 LEONGATHA—President, Mrs. E. Olden; Hon. Secretary, Mrs. G. Goodwin; Hon. Treasurer, Mrs. I. Wisdom; Sister-in-Charge, Sister H. Chandler.  
 LEXTON—President, Mrs. W. Hincheliffe; Hon. Secretary and Treasurer, Mrs. K. J. Briody; Sister-in-Charge, Sister J. McCully.  
 LICOLA—President, Mrs. Waters; Hon. Secretary and Treasurer, Mrs. Du-Ve; Sister-in-Charge, Sister M. Gorman.  
 LILYDALE—President, Mrs. B. Hubbard; Hon. Secretary, Mrs. A. Stewart; Hon. Treasurer, Mrs. B. Dawes; Sister-in-Charge, Sister Gordon.  
 LINTON—Shire Grenville; Sister-in-Charge, Sister E. J. McCully.  
 LISMORE—President, Mrs. W. Millard; Hon. Secretary, Mrs. N. Dunn; Hon. Treasurer, Mrs. N. Dunn; Sister-in-Charge, Sister M. Ditty.  
 LOCH—President, Mrs. Kennedy; Hon. Secretary and Treasurer, Mrs. L. Barrett; Sister-in-Charge, Sister A. I. Barry.  
 LOCKINGTON—President, Mrs. Dawn Hyden; Hon. Secretary, Mrs. K. A. Palmer; Hon. Treasurer, Mrs. V. M. Walsh; Sister-in-Charge, Sister M. C. Nicoll.  
 LONGWARRY—President, Mrs. Y. Little; Hon. Secretary and Treasurer, Mrs. H. Propoch; Sister-in-Charge, Sister Robertson.  
 LORNE—President, Mrs. J. Murphy; Hon. Secretary, Mrs. J. Bateman; Hon. Treasurer, Mrs. A. Rogers; Sister-in-Charge, Sister E. Harding.  
 LOWER PLENTY—President, Mr. L. N. Docksey; Hon. Secretary, Mr. M. B. Watson; Sister-in-Charge, Sister A. I. Brown.  
 MACARTHUR—President, Mrs. M. Watson; Hon. Secretary and Treasurer, Mrs. L. J. Elston; Sister-in-Charge, Sister M. A. Swinton.  
 MACEDON—President, Mrs. S. Millard; Hon. Secretary and Treasurer, Mrs. V. Daly; Sister-in-Charge, Sister M. O'Connor.

MAFFRA—President, Mrs. H. Brodie; Hon. Secretary, Mrs. B. Goodwin; Hon. Treasurer, Mrs. P. Wilson; Sister Johns.

MALDON—President, Mrs. P. Fitzpatrick; Hon. Secretary, Mrs. B. Fitzpatrick; Hon. Treasurer, Mrs. M. Loftus; Sister-in-Charge, Sister Nicholas.

MALVERN (Malvern East, Malvern South)—President, Mrs. G. R. Mason; Hon. Secretary, Mrs. W. I. Stephens; Hon. Treasurer, Mrs. James; Sisters-in-Charge, Sisters J. Thomson, M. O. Stewart and M. Brock.

MANANGATANG—President, Mrs. O'Shanessy; Hon. Secretary, Mrs. Battye; Hon. Treasurer, Mrs. Blenkhorn; Sister-in-Charge, Sister Edmund.

MANSFIELD—President, Mr. F. Friday; Hon. Secretary, Mr. R. Womersley; Sister-in-Charge, Sister A. Flannery.

MARNOO—President, Mrs. V. Morris; Hon. Secretary, Mrs. K. A. Illig; Hon. Treasurer, Mrs. W. Webb; Sister-in-Charge, Sister Valma J. Evans.

MARYBOROUGH—President, Mrs. S. Scollary; Hon. Secretary, Mrs. E. M. Tattersall; Hon. Treasurer, Mr. E. Moore; Sister-in-Charge, Sister N. E. Greer.

MARYSVILLE—President, Mrs. E. Gilmore; Hon. Secretary, Mrs. H. Walker; Hon. Treasurer, Mrs. E. Gianforte; Sister-in-Charge, Sister E. Sadlier.

MEENIYAN—President, Mrs. J. Considine; Hon. Secretary, Mrs. N. Meikle; Hon. Treasurer, Mrs. J. Jeffries; Sister-in-Charge, Sister H. Chandler.

MELTON—President, Mrs. D. Wait; Hon. Secretary and Treasurer, Mrs. L. Johnson; Sister-in-Charge, Sister M. Smith.

MERBEIN—Hon. Secretary and Treasurer, Mrs. T. Coar; Sister-in-Charge, Sister A. J. Carr.

MERBEIN SOUTH—President, Mrs. M. McCarthy; Hon. Secretary, Mrs. J. Baumain; Sister-in-Charge, Sister A. J. Carr.

MEREDITH—President, Mrs. K. G. Taylor; Hon. Secretary, Mrs. C. A. Taylor; Hon. Treasurer, Mrs. van Beuchman; Sister-in-Charge, Sister E. Harding.

MERRIGUM—President, Mrs. Manley; Hon. Secretary, Mrs. J. Lowe; Hon. Treasurer, Mrs. Lucknott; Sister-in-Charge, Sister Clements.

MERINGUR—President, Mrs. Wilkinson; Hon. Secretary and Treasurer, Mrs. Shaw; Sister-in-Charge, Sister H. W. Northcote.

MERINO—President, Mrs. J. Stannard; Hon. Secretary, Mrs. A. C. Goodes; Hon. Treasurer, Mrs. A. Phillips; Sister-in-Charge, Sister Moore.

MILDURA—Mildura City Council; Sister-in-Charge, Sister E. M. Goldney.

MIRBOO NORTH—President, Mrs. Kerr; Hon. Secretary, Mrs. Irving; Hon. Treasurer, Mrs. Briscoe; Sister-in-Charge, Sister B. Meehan.

MIRIMBAH—President, Mr. F. Friday; Hon. Secretary, Mr. R. Womersley; Sister-in-Charge, Sister A. Flannery.

MITCHAM—Numawading Shire; Sister-in-Charge, Sister G. McNair.

MOE—President, Mrs. Gregsby; Hon. Secretary, Mrs. O. Verrell; Hon. Treasurer, Mrs. O. Verrell; Sister-in-Charge, Sister E. M. Toomey (Hennessy St. and Wirraway St.).

MONBULK—President, Mrs. K. Wellington; Hon. Secretary and Treasurer, Mrs. H. Lane; Sister-in-Charge, Sister T. J. Gordon.

MONTMORENCY—President, Dr. K. I. A. Alexander; Hon. Secretary, Mrs. D. Nibbit; Hon. Treasurer, Mr. C. Havik; Sister-in-Charge, Sister Scott-Webb.

MONTROSE—President, Mrs. Colomb; Hon. Secretary, Mrs. Ramadge; Hon. Treasurer, Mrs. Schmidt; Sister-in-Charge, Sister Knowles.

MOORABBIN (Rowan's Road, South Road)—Moorabbin City Council; Sisters-in-Charge, Sisters J. Straford, F. Saddington.

MOOROOLBARK—Lilydale Shire Council; Hon. Secretary, Mrs. B. Anderson; Sister-in-Charge, Sister Knowles.

MORTLAKE—President, Mrs. Delaney; Hon. Secretary, Mrs. W. Chivers; Hon. Treasurer, Mrs. W. Chivers; Sister-in-Charge, Sister H. E. Reid.

MOYSTON—President, Mrs. R. Cole; Hon. Secretary and Treasurer, Mrs. S. Decker; Sister-in-Charge, Sister L. Lewis.

MURRABIT—President, Mrs. E. J. Curtis; Hon. Secretary, Mrs. M. H. Laursen; Hon. Treasurer, Mrs. M. H. Laursen; Sister-in-Charge, Sister N. Hayes.

MT. DANDENONG—President, Mrs. B. Keable; Hon. Secretary, Mrs. D. C. Peters; Hon. Treasurer, Mrs. E. Soward; Sister-in-Charge, Sister T. J. Gordon.

MT. EGERTON—President, Mrs. B. Davidson; Hon. Secretary and Treasurer, Mrs. W. N. Egan; Sister-in-Charge, Sister M. Smith.

MT. ELIZA—President, Mrs. P. Stephens; Hon. Secretary, Mrs. Inglis; Hon. Treasurer, Mrs. Kiely; Sister-in-Charge, Sister Emerson.

MT. EVELYN—President, Mrs. J. Trimnell; Hon. Secretary, Mrs. A. de Young; Hon. Treasurer, Mrs. J. Austin; Sister-in-Charge, Sister M. B. Knowles.

NANDALY—President, Mrs. R. N. Stacey; Hon. Secretary and Treasurer, Mrs. R. S. Lawrence; Sister-in-Charge, Sister J. Thomas.

NAR-NAR-GOON—President, Mrs. R. Collins; Hon. Secretary, Mrs. F. M. Phillips; Hon. Treasurer, Mrs. R. Rose; Sister-in-Charge, Sister B. Ramsay.

NATHALIA—President, Mrs. V. J. Dohnt; Hon. Secretary, Mrs. B. McNamara; Hon. Treasurer, Mrs. G. Limbrick; Sister-in-Charge, Sister J. O'Malley.

NAVARE—President, Mrs. R. Storch; Hon. Secretary, Mrs. T. Driscoll; Hon. Treasurer, Mrs. I. Porter; Sister-in-Charge, Sister V. Evans.

NEERIM JUNCTION—President, Mrs. McDougal; Sister-in-Charge, Sister D. S. Roberts.

NEERIM SOUTH—President, Mrs. J. E. Delzoppo; Hon. Secretary, Mrs. R. C. Pratt; Hon. Treasurer, Mrs. P. Hamond; Sister-in-Charge, Sister Roberts.

NEWBOROUGH—President, Mr. J. Rogers; Hon. Secretary, Mrs. M. Brown; Hon. Treasurer, Mr. K. Green; Sister-in-Charge, Sister Hay-Smith.

NEWBOROUGH EAST—President, Mr. J. Rogers; Hon. Secretary, Mrs. M. Brown; Hon. Treasurer, Mrs. Scholtes; Sister-in-Charge, Sister E. E. Hay-Smith.

NEWRY—President, Mrs. Carrolan; Hon. Secretary, Mrs. Peel; Sister-in-Charge, Sister P. O'Brien.

NEWTOWN AND CHILWELL (Ruthven Street)—President, Mrs. K. J. Ackland; Hon. Secretary, Mrs. H. A. Lees; Hon. Treasurer, Mrs. J. F. Strachan; Sister-in-Charge, Sister M. E. Gibbs.

NICHOLS POINT—President, Mrs. N. W. Fisher; Hon. Secretary and Treasurer, Mrs. Pedditt; Sister-in-Charge, Sister A. J. Carr.

NIDDRIE—Keilor Shire; Sister-in-Charge, Sister H. Hack.

NOOJEE—President, Mrs. Hickey; Hon. Secretary, Mrs. K. English; Sister-in-Charge, Sister A. Williamson.

NORLANE—President, Mrs. Hayden; Hon. Secretary, Mrs. H. J. Baker; Hon. Treasurer, Mrs. Hyatt; Sister-in-Charge, Sister I. M. Smith.

NORLANE WEST—Sister-in-Charge, Sister A. H. Lyons.

NORTHCOTE—Northcote City Council; Sister-in-Charge, Sister M. Shelley.

NULLAWIL—President, Mrs. M. Bennett; Hon. Secretary, Mrs. B. Smith; Hon. Treasurer, Mrs. L. Hogan; Sister-in-Charge, Sister Thomas.

NUMURKAH—President, Mrs. C. Stonehouse; Hon. Secretary, Mrs. Pedley; Hon. Treasurer, Mrs. J. Brown; Sister-in-Charge, Sister Knight.

NUNAWADING—Nunawading City Council; Sister-in-Charge, Sister McCahan.

NYAH—President, Mrs. C. Campbell; Hon. Secretary, Mrs. W. Vernon; Sister-in-Charge of Centre, Sister E. Lockhart.

NYAH WEST—President, Mrs. Wilkinson; Hon. Secretary and Treasurer, Mrs. L. E. Skinner; Sister-in-Charge, Sister E. Lockhart.

NYORA—President, Mrs. F. Heyland; Hon. Secretary, Mrs. O. Smith; Hon. Treasurer, Mrs. Carrigy; Sister-in-Charge, Sister A. J. Barry.

OAKLEIGH (Oakleigh, Oakleigh East, Oakleigh South, North Road and Glover Street)—President, Miss C. Marriott; Hon. Secretary, Mrs. M. J. C. Phillips; Hon. Treasurer, Mrs. V. Waddington; Sisters-in-Charge, Sisters Watson, Marwitz, Smith and Clarke.

OAK PARK—Broadmeadows Shire; Sister-in-Charge, Sister J. M. Staggard.

OCEAN GROVE—President, Mrs. J. Hose; Hon. Secretary, Mrs. V. O'Brien; Hon. Treasurer, Mrs. M. Napier; Sister-in-Charge, Sister P. Hewish.

OFFICER—President, Mrs. D. Whiteside; Hon. Secretary, Mrs. A. G. Dodson; Hon. Treasurer, Mrs. A. Mayall; Sister-in-Charge, Sister Pattison.

ORFORD—President, Mrs. Ruth Nicholls; Hon. Secretary and Treasurer, Mrs. Valerie Jarrett; Sister-in-Charge, Sister M. A. Swinton.

PAKENHAM—President, Mrs. B. Barker; Hon. Secretary, Mrs. D. Wright; Hon. Treasurer, Mrs. D. Pidgeon; Sister-in-Charge, Sister Ramsey.

PATCHEWOLLOCK—President, Mrs. J. Young; Hon. Secretary, Mrs. E. MacLean; Sister-in-Charge, Sister E. Jones.

PEARCEDALE—President, Mrs. P. Chalmers; Hon. Secretary, Mrs. J. Ellis; Hon. Treasurer, Mrs. J. Clayton; Sister-in-Charge, Sister F. Honeyman.

PENSHURST—President, Mrs. J. White; Hon. Secretary, Mrs. A. Cook; Hon. Treasurer, Mrs. J. Kinnealy; Sister-in-Charge, Sister H. E. Reid.

PIANGIL—President, Mrs. Martin; Hon. Secretary, Mrs. McLaren; Sister-in-Charge, Sister E. Lockhart.

PIRRON YALLOCK—Hon. Secretary and Treasurer, Mrs. E. Lamb; Sister-in-Charge, Sister M. Rust.

POMONOL (Route visited)—Stawell Shire; Sister-in-Charge, Sister V. J. Evans.

POOWONG—President, Mrs. C. Commerford; Hon. Secretary and Treasurer, Mrs. W. Colquhoun; Sister-in-Charge, Sister A. J. Barry.

PORTARLINGTON, Mr. H. Cotton; Hon. Secretary, Mrs. J. Ibbotson; Hon. Treasurer, Mrs. J. Daisley; Sister-in-Charge, Sister Hewish.

PORT FAIRY—President, Mrs. E. Sproal; Hon. Secretary, Mrs. A. R. Watson; Hon. Treasurer, Mrs. K. Dyson; Sister-in-Charge, Sister M. Swinton.

PORTLAND—President, Mrs. G. McDonald; Hon. Secretary, Mrs. G. F. White; Hon. Treasurer, Cr. M. E. Hedditch; Sister-in-Charge, Sister E. V. Clarke.

PORT MELBOURNE (Batman Road, Liardet Street)—Sisters-in-Charge, Sisters M. Scott and R. A. Booth.

PRAHRAN (Armadae and Toorak)—Sisters-in-Charge, Sisters R. W. Beveridge, M. A. Matthews, O. E. Horwood and J. Warren.

QUAMBATOOK—President, Mrs. R. J. O'Meara; Hon. Secretary, Mrs. A. D. Bett; Hon. Treasurer, Mrs. J. Kraght; Sister-in-Charge, Sister N. Hayes.

QUEENSLIFF—President, Mrs. Crouch; Hon. Secretary, Mrs. Veenstra; Hon. Treasurer, Mrs. Jenner; Sister-in-Charge, Sister Austin.

REDCLIFFS—President, Mrs. R. Harris; Hon. Secretary, Mrs. J. J. Moss; Hon. Treasurer, Mrs. J. Reddick; Sister-in-Charge, Sister H. Northcott.

RICHMOND (Richmond North and Richmond South)—President, Mrs. J. Rowe; Hon. Secretary and Treasurer, Dr. Doris Officer, O.B.E.; Sisters-in-Charge, Sister J. Downing and J. Hunter.

RINGWOOD (Ringwood, Ringwood East)—Ringwood City Council; Sisters-in-Charge, Sisters Ahlston and L. Turnley.

ROBINVALE—President, Mrs. M. Hunt; Hon. Secretary, Mrs. L. Harrop; Hon. Treasurer, Mrs. C. H. Spittle; Sister-in-Charge, Sister Irene Edmond.

ROCHESFER—President, Mrs. G. Thompson; Sister-in-Charge, Sister M. C. Nicoll.

ROKEWOOD—President, Mrs. E. Everett; Hon. Secretary and Treasurer, Mrs. K. Jacka; Sister-in-Charge, Sister Loneragan.

ROMSEY—President, Mrs. R. Linsten; Hon. Secretary, Mrs. J. M. Clement; Hon. Treasurer, Mrs. E. P. Scanlon; Sister-in-Charge, Sister M. E. O'Connor.

ROSEDALE—President, Mrs. R. Coray; Hon. Secretary, Mrs. H. Bye; Hon. Treasurer, Mr. W. O. Maguire; Sister-in-Charge, Sister P. O'Brien.

SALE—President, Mrs. E. C. Peirce; Hon. Secretary, Mrs. B. D. Preston; Hon. Treasurer, Mrs. R. Matthews; Sister-in-Charge, Sister K. Amey.

SALE EAST—Avon Shire; Sister-in-Charge, Sister Flora Johns.

SANDRINGHAM (Abbott Street and Grange Road)—President, Mrs. Simpson; Hon. Secretary and Treasurer, Mrs. W. G. Chessell; Sisters-in-Charge, Sisters P. Cane and N. Horner.

SAN REMO—President, Mrs. R. Dickie; Hon. Secretary, Mrs. K. Lacco; Hon. Treasurer, Mrs. W. Bilson; Sister-in-Charge, Sister Dawn Hill.

SASSAFRAS—President, Mr. D. Birrell; Hon. Secretary, Mrs. W. J. Austin; Hon. Treasurer, Mrs. J. Neill; Sister-in-Charge, Sister E. E. Wilson.

SEAFORD—President, Mrs. M. Murray; Hon. Secretary, Mrs. G. Porter; Hon. Treasurer, Mrs. S. Hart; Sister-in-Charge, Sister O. Coyne.

SEA LAKE—President, Mrs. R. Wilson; Hon. Secretary, Mrs. R. Morris; Hon. Treasurer, Mrs. L. Crouch; Sister-in-Charge, Sister Thomas.

SEVILLE—President, Mrs. J. Gassidy; Hon. Secretary, Mrs. D. Tucker; Hon. Treasurer, Mrs. A. Barnes; Sister-in-Charge, Sister T. J. Gordon.

SHELFORD—President, Mrs. W. Bath; Hon. Secretary, Mrs. Gardner; Hon. Treasurer, Mrs. Marshall; Sister-in-Charge, Sister M. Comeadow.

SHEPPARTON (North Zone)—President, Mrs. M. Carnie; Hon. Secretary and Treasurer, Mrs. Joyce Bell; Sister-in-Charge, Sister McClelland.

SHEPPARTON (South Zone)—President, Mrs. K. Gale; Hon. Secretary, Miss C. I. Langham; Hon. Treasurer, Mrs. L. James; Sister-in-Charge, Sister M. Grantham.

SHEPPARTON (St. Andrew's Rd.)—President, Mrs. Burchall; Hon. Secretary, Mrs. Nichols; Hon. Treasurer, Mrs. Walker; Sister-in-Charge, Sister D. H. Ford.

SILVAN—President, Mrs. L. P. Stone; Hon. Secretary, Mrs. R. G. Moon; Hon. Treasurer, Mrs. P. Chapman; Sister-in-Charge, Sister T. J. Gordon.

SKIPTON—President, Mrs. O. Le Marquand; Hon. Secretary, Mrs. B. Alexander; Hon. Treasurer, Mrs. B. Crellin; Sister-in-Charge, Sister J. McCully.

SNAKE VALLEY—President, Mrs. Whatley; Hon. Secretary and Treasurer, Mrs. M. Brumby; Sister-in-Charge, Sister J. McCully.

SOUTH MELBOURNE—South Melbourne City Council; Sister-in-Charge, Sister M. Wilson.

ST. ARNAUD—President, Mrs. K. McDonald; Hon. Secretary and Treasurer, Mrs. C. Silva; Sister-in-Charge, Sister A. V. Kenny.

ST. KILDA—St. Kilda City Council (Elwood, St. Kilda); Sisters-in-Charge, Sisters M. E. Lancaster, I. A. Ferguson, H. M. Hugo.

STAWELL—President, Mrs. Allan Tangey; Hon. Secretary, Mrs. O. Trask; Hon. Treasurer, Mrs. M. Blay; Sister-in-Charge, Sister Evans.

STRATFORD—President, Mrs. Muir; Hon. Secretary, Mrs. P. Holland; Hon. Treasurer, Mrs. Martin; Sister-in-Charge, Sister Johns.

STRATHMERTON—President, Mrs. Dawn E. Reynoldson; Hon. Secretary, Mrs. J. Evans; Sister-in-Charge, Sister Knight.

STREATHAM—President, Mrs. D. McCrow; Hon. Secretary and Treasurer, Mrs. I. Smith; Sister-in-Charge, Sister L. I. Lewis.

SWAN MARSH—President, Mrs. J. W. Mulheron; Hon. Secretary and Treasurer, Mrs. I. Halliwell; Sister-in-Charge, Sister M. L. Rust.

TALBOT—President, Mrs. R. Pryer; Hon. Secretary, Mrs. R. Wood; Hon. Treasurer, Mrs. D. Greenwood; Sister-in-Charge, Sister J. McCully.

TEMPLESTOWE—President, Mr. G. Purdy; Hon. Secretary, Mrs. D. Linton-Smith; Hon. Treasurer, Mr. C. De Waart; Sister-in-Charge, Sister M. Combes.

TEMPY—President, Mrs. Nancy Singleton; Hon. Secretary and Treasurer, Mrs. Marie McLean; Sister-in-Charge, Sister E. Jones.

THE BASIN—President, Mrs. Brewster; Hon. Secretary, Mrs. J. Chandler; Hon. Treasurer, Mrs. Longley; Sister-in-Charge, Sister G. Cobb.

THE SISTERS—Mortlake Shire; Sister-in-Charge, Sister H. E. Reid.

THORPDAL—President, Mrs. G. Chambers; Hon. Secretary, Mrs. K. Young; Hon. Treasurer, Mrs. K. Gunn; Sister-in-Charge, Sister B. Mechan.

TIMBOON—President, Mrs. Hansen; Hon. Secretary, Mrs. M. Goode; Hon. Treasurer, Mrs. B. Moran; Sister-in-Charge, Sister G. Bown.

TINAMBA—President, Mr. P. Kerr; Hon. Secretary, Mrs. J. Henry; Hon. Treasurer, Mrs. T. Gammon; Sister-in-Charge, Sister P. O'Brien.

TOOLANGI—Healesville Shire; Sister-in-Charge, Sister E. Sadlier.

TOORADIN—President, Mrs. W. Denereaz; Hon. Secretary, Mrs. D. Lucas; Hon. Treasurer, Mrs. B. Maddern; Sister-in-Charge, Sister M. Wilson.

TORQUAY—President, Mrs. W. Aldridge; Hon. Secretary, Mrs. I. McIvor; Hon. Treasurer, Mrs. L. Nairn; Sister-in-Charge, Sister Hendy.

TRAFALGAR—President, Mrs. F. Dunlop; Hon. Secretary, Mrs. S. Matthews; Hon. Treasurer, Mrs. G. Megee; Sister-in-Charge, Sister B. Mechan.

TYNONG—President, Mrs. W. J. Riley; Hon. Secretary and Treasurer, Mrs. S. N. Looby; Sister-in-Charge, Sister B. O. Ramsay.

ULTIMA—President, Mrs. R. Taylor; Hon. Secretary, Mrs. B. Belsarini; Hon. Treasurer, Mrs. O. Lewis; Sister-in-Charge, Sister Lockhart.

UPPER FERNTREE GULLY—Hon. Secretary, Mrs. Rotholos; Hon. Treasurer, Mr. Heath; Sister-in-Charge, Sister O. Langley.

UPWEY—President, Mr. McGregor; Hon. Secretary, Mrs. Watkinson; Hon. Treasurer, Mrs. Munro.

VIOLET TOWN—President, Mrs. B. C. Rees; Hon. Secretary, Mrs. W. G. Berry; Hon. Treasurer, Mrs. I. Chanter; Sister-in-Charge, Sister P. Jackson.

WANDIN YALLOCK—President, Mrs. K. Russell; Hon. Secretary, Mrs. McPherson; Hon. Treasurer, Mrs. V. Gaudion; Sister-in-Charge, Sister T. J. Gordon.

WARRACKNABEAL—President, Mrs. Lila Dwyer; Hon. Secretary, Mrs. Mollison; Hon. Treasurer, Mrs. Alwyn Bell; Sister-in-Charge, Sister L. A. Foster.

WARRAGUL—President, Mrs. J. Pianto; Hon. Secretary, Mrs. W. Morrison; Hon. Treasurer, Mrs. P. Rows; Sister-in-Charge, Sister G. Keeble.

WARRANDYTE—President, Mrs. S. Morton; Hon. Secretary, Mrs. D. Dickson; Hon. Treasurer, Mrs. H. Briggs; Sister-in-Charge, Sister V. J. Boys.

WARRNAMBOO—President, Mrs. W. Ponting; Hon. Secretary, Mrs. R. Goldstraw; Hon. Treasurer, Mrs. J. Shanahan; Sister-in-Charge, Sister A. A. Mitchell.

WATCHEM—President, Mrs. G. Reither; Hon. Secretary, Mrs. D. Livingston; Hon. Treasurer, Mrs. E. Nichols; Sister-in-Charge, Sister M. Sanders.

WAUBRA—President, Mrs. L. Robertson; Hon. Secretary and Treasurer, Mrs. N. M. Thomas; Sister-in-Charge, Sister J. McCully.

WEDDERBURN—President, Mrs. Chalmers; Hon. Secretary and Treasurer, Mrs. R. Smith; Sister-in-Charge, Sister E. M. Roberts.

WERRIMUL—President, Mrs. R. Bayley; Hon. Secretary and Treasurer, Mrs. W. Collins; Sister-in-Charge, Sister H. Northcott.

WICKLIFFE—President, Mrs. B. Shalders; Hon. Secretary and Treasurer, Mrs. R. Allen; Sister-in-Charge, Sister L. Lewis.

WILLAURA—President, Mrs. S. Handcombe; Hon. Secretary, Mrs. Grisold; Hon. Treasurer, Mrs. E. Conboy; Sister-in-Charge, Sister L. I. Lewis.

WINCHELSEA—President, Mrs. H. A. Wainwright; Hon. Secretary, Mrs. H. McIntyre; Hon. Treasurer, Mr. W. Mathison; Sister-in-Charge, Sister M. Comeadow.

WODONGA—President, Mrs. F. Draper; Hon. Secretary, Mrs. H. McKinnon; Hon. Treasurer, Mrs. J. Shannon; Sister-in-Charge, Sister E. J. Willett.

WONTHAGGI—President, Mrs. V. Quilford; Hon. Secretary and Treasurer, Mrs. J. Jones; Sister-in-Charge, Sister D. Hill.

WOODEND—President, Mrs. L. Plain; Hon. Secretary, Mrs. G. Ponsford; Hon. Treasurer, Mrs. M. Pollard; Sister-in-Charge, Sister M. O'Connor.

WOOMELANG—President, Mrs. Donnan; Hon. Secretary, Mrs. Knights; Hon. Treasurer, Mrs. Wilkins; Sister-in-Charge, Sister E. Jones.

WOORINEN SOUTH—President, Mrs. I. Heighway; Hon. Secretary, Mrs. B. Mitchell; Hon. Treasurer, Mrs. B. Warburton; Sister-in-Charge, Sister E. Lockhart.

WOONDOO—Mortlake Shire; Sister-in-Charge, Sister H. E. Reid.

WYCHEPROOF—President, Mrs. S. Fawcett; Hon. Secretary, Mrs. J. Rolland; Hon. Treasurer, Mrs. Tippett; Sister-in-Charge, Sister Thomas.

YAAPEET—President, Mrs. G. Eastman; Hon. Secretary, Mrs. P. Mathews; Sister-in-Charge, Sister S. Jones.

YALLA-Y-POORA—President, Mrs. C. Hamilton; Hon. Secretary and Treasurer, Mrs. E. Hucker; Sister-in-Charge, Sister Lewis.

YALLOURN NORTH—President, Mr. Bolton; Hon. Secretary, Mrs. Wiltshire; Hon. Treasurer, Mrs. Dudge; Sister-in-Charge, Sister E. E. Hay-Smith.

YAMBUK—President, Mrs. B. Arnold; Hon. Secretary and Treasurer, Mrs. W. B. Sinnott; Sister-in-Charge, Sister M. A. Swinton.

YARRA GLEN—President, Mrs. J. Cameron; Hon. Secretary, Mrs. F. W. Sadlier; Hon. Treasurer, Mrs. I. White; Sister-in-Charge, Sister E. E. Sadlier.

YARRAGON—President, Mrs. C. Avan; Hon. Secretary, Mrs. M. G. Bayley; Hon. Treasurer, Mrs. Chalker; Sister-in-Charge, Sister Meehan.

YARRAWONGA—President, Mrs. L. Forge; Hon. Secretary, Mrs. R. Browning; Hon. Treasurer, Mrs. G. Armitage; Sister-in-Charge, Sister K. McLennan.

YEA—President, Mrs. M. Clark; Hon. Secretary, Mrs. J. Clark; Hon. Treasurer, Mrs. B. Aldous; Sister-in-Charge, Sister H. Williamson.

VICTORIAN BABY HEALTH CENTRES ASSOCIATION

GRANTS AND DONATIONS — 1963-64

Grants from Trust Funds:

Trustees Alfred Felton Estate .....	£700	0	0
Trustees H. V. McKay Charitable Trust .....	350	0	0
Trustees Alfred Edments Estate .....	250	0	0
Trustees E. G. Batchelder Estate .....	104	9	7
Trustees Edward Wilson Estate .....	100	0	0
Trustees J. Russell MacPherson Estate .....	50	0	0
Trustees T. J. Sumner Estate .....	50	0	0
Trustees David Syme Charitable Trust .....	25	0	0
Trustees Stanley Heath Fund .....	20	0	0
	£1,649	9	7

Donations — General:

Mrs. W. Stephens (Malvern) .....	£5	0	0
Camberwell B.H.C. Committee .....	2	2	0
Camberwell B.H.C. Committee (Magazine Fund) .....	2	2	0
Mrs. W. C. Taylor (Camberwell) (Magazine Fund) .....	1	0	0
Mrs. M. L. Mason (Lilydale) (Magazine Fund) .....	1	0	0
	£11	4	0

Annual Subscriptions:

Mrs. J. M. Gardiner .....	£3	3	0
Mrs. A. Rivers Dickinson .....	2	2	0
Mrs. H. Roland .....	2	2	0
Mrs. E. S. A. Bell .....	2	2	0
Mrs. N. G. Ibbott, M.B.E., J.P. ....	2	0	0
Mrs. A. McCutcheon .....	1	1	0
Mrs. T. Wood .....	1	1	0
Miss M. G. Lummis .....	1	1	0
Mrs. T. Orde .....	1	0	0
Mrs. M. Ryan .....	1	0	0
	£16	12	0

Municipal Councils:

Moorabbin City Council .....	£10	0	0
Port Melbourne City Council .....	6	6	0
Dandenong City Council .....	5	0	0
Malvern City Council .....	5	0	0
South Melbourne City Council .....	5	0	0
Shire of Corio .....	4	0	0
St. Kilda City Council .....	3	3	0
Shire of Goulburn .....	1	0	0
	£39	9	0

Donations from Schools:

Box Hill Girls' Technical School .....	£15	15	0
"Fintona" Girls' School .....	5	5	0
"Penleigh" Presbyterian Ladies' College .....	5	0	0
	£26	0	0

HOSPITALS & CHARITIES WASTE PAPER APPEAL ..... £1,218 11 1

GRANTS AND DONATIONS — QUEEN ELIZABETH HOSPITAL

Trustees Herman E. Wilms Estate .....	£952	12	11
Trustees Solomon Cook Estate .....	169	4	6
Trustees Percy Baxter Charitable Fund .....	100	0	0
Trustees Sir Wm. Angliss Charitable Trust .....	100	0	0
Trustees A. M. White Estate .....	100	0	0
Trustees Edward Wilson Estate .....	100	0	0
Trustees Sir Walter Leitch Estate .....	60	12	4
Trustees Pethard Tarax Charitable Trust .....	50	0	0
Trustees Werge Batters Estate .....	50	0	0
Trustees Walter & Eliza Hall Trust .....	50	0	0
	£1,732	9	9

Inner Wheel of Prahran Club .....	£327	10	0
Hospital Sunday Collection (allocation) .....	157	6	6
Mr. M. Hayman .....	60	0	0
G. J. Coles & Co., and Staff .....	35	0	0
Victoria Charity Race Meetings .....	34	8	6
Sun News Pictorial .....	25	0	0
Mr. M. V. Anderson .....	20	0	0
Cr. A. J. G. Sinclair, O.B.E., J.P. ....	20	0	0
Joe White Maltings Limited .....	20	0	0
Reserve Bank of Australia (Welfare Fund) .....	12	0	0
Pilven Printing Services Pty. Ltd. ....	10	10	0
Carlton & United Breweries Ltd. ....	10	10	0
"Bing Boys"—			
Per Mr. W. Howard .....	10	0	0
Per Mr. H. Rickards .....	10	0	0
Mrs. W. Stephens .....	10	0	0
Robison Bros. & Co. Pty. Ltd. ....	6	0	0
Kraft Foods Ltd. ....	5	5	0
National Council of Women of Victoria .....	5	5	0
Commercial Travellers' Association .....	5	0	0
The Victoria Ltd. ....	5	0	0
Mrs. H. Roland .....	3	3	0
Gregory Steel Products Pty. Ltd. ....	3	0	0
Mr. & Mrs. L. E. P. Moran .....	2	2	0
Shell Company of Australia Ltd. ....	2	2	0
Anonymous .....	2	2	0
Mrs. A. Rivers Dickinson .....	2	0	0
Cr. J. Williams (Essendon) .....	1	1	0
Nycander & Co. Pty. Ltd. ....	1	1	0
Michaelis Hallenstein & Co. Pty. Ltd. ....	1	1	0
Gippsland & Northern Co-operative Co. Ltd. ....	1	1	0
Australian Bank Officials' Association .....	1	1	0
Heidelberg Branch, Country Women's Assoc. ....	1	1	0
Sister E. Richards .....	1	0	0
	£810	10	0

Baby Health Centre Committees:

Sandringham .....	£15	15	0
Malvern .....	6	6	0
Ride Avenue, Benalla .....	5	5	0
Tooradin .....	5	5	0
Romsey .....	5	0	0
Hawthorn .....	4	5	9
Healesville .....	2	2	0
Geelong .....	2	2	0
Newtown & Chilwell .....	2	2	0
Sale .....	1	1	0
	£49	3	9

**Donations from Schools:**

Preston Technical College — Social Service League .....	£5 0 0	
Preston, Tyler Street, Social Service League .....	3 0 0	
	<u>          </u>	£8 0 0

**Business Men's Committee of the Queen Elizabeth Hospital for Mothers and Babies:**

1964 Doll Pageant .....	£800 0 0	
Tivoli Command Performance .....	70 0 0	
	<u>          </u>	£870 0 0

**Lord Mayor's Fund:**

General Monies of the Fund .....	£256 5 9	
	<u>          </u>	£256 5 9

**Government Grant through Health Department:**

Via City of Melbourne — Subsidy for Queen Elizabeth Baby Health Centre from Health Dept. ....		£562 10 0
---	--	-----------

**Municipal Donations:**

Caulfield City Council .....	£25 0 0	
Box Hill City Council .....	5 5 0	
St. Kilda City Council .....	3 3 0	
Sandringham City Council .....	4 4 0	
Moorabbin City Council .....	2 0 0	
Shire of Colac .....	1 0 0	
	<u>          </u>	£40 12 0

The "Margaret Eleanor White" Trust .....

	£500 0 0
--	----------

"Tongala Scholarships" .....

	£78 15 0
--	----------

**Government Grants:****Victorian Government—**

Queen Elizabeth Hospital for Mothers and Babies .....	£4,127 12 9
Hospitals & Charities Commission (Grants for Maintenance) .....	£8,251 0 0
Hospitals & Charities Commission Special Maintenance Grant (Repairs) .....	£130 0 0
Hospitals & Charities Commission Additional Grant (Maintenance) .....	£1,500 0 0
Hospital Benefits (Commonwealth Dept. of Health) .....	£519 4 0

**VICTORIAN BABY HEALTH CENTRES ASSOCIATION**  
**QUEEN ELIZABETH HOSPITAL FOR MOTHERS AND BABIES**  
**BALANCE SHEET AS AT 30th JUNE, 1964**  
(To nearest £)

LIABILITIES	ASSETS
Sundry Creditors ..... £2,904	Cash at Bank—
Expenses Accrued ..... 133	Maintenance ..... £2,823
Cot Endowment Fund ..... 180	Cot Endowment Fund ..... 180
Government Building Trust Fund ..... 307	Government Building Trust Fund ..... 307
Sir Herbert and Lady Olney Prize Fund ..... 325	£3,310
Building Fund — Family Guidance Clinic —	Cash in Hand ..... 6
Original Amount ..... £6,685	Prize Fund—
Income from Investments to	Investments at Cost ..... 300
30/6/1963 ..... £1,798	Sundry Debtor ..... 4
Income from Investments for year	Cash at Bank ..... 21
to 30/6/1964 ..... 248	325
2,046	Building Fund—Family Guidance Clinic—
8,731	Investments at Cost ..... 7,094
Less Transfer to Memorial Fund 1961/62 ..... 4,000	Cash at Bank ..... 1,037
4,731	8,131
Plus Transfer from Memorial Fund	Isabel Younger Ross Memorial Fund—
1962/63 ..... 900	Investments at Cost ..... 871
Transfer from Queen Elizabeth Centre 1962/63 ..... 2,500	Cash at Bank ..... 702
3,400	1,573
8,131	Patients' Fees Outstanding ..... 4,141
Isabel Younger Ross Memorial Fund ..... 1,573	Sundry Debtors ..... 148
Hospital Capital ..... 109,865	Prepayments ..... 88
	Land ..... 6,500
	Buildings—
	Balance at 30/6/1963 ..... 54,214
	Less Depreciation for year ..... 542
	53,672

Maintenance Fund —	
Transfer from Hospital Capital ..... 21,357	
Less Balance at 30/6/1963 ..... 14,311	
Deficit for the year ..... 2,877	
17,188	4,169

Memorial Hall—	
Balance at 30/6/1963 ..... 41,395	
Less Depreciation for year ..... 414	
40,981	94,653

Plant, Machinery, Furniture and Equipment—	
Balance at 30/6/1963 ..... 6,398	
Additions for year ..... 566	
6,964	
Less Sale ..... 175	
6,789	
Less Depreciation for year ..... 633	
6,156	

Memorial Hall—	
Balance at 30/6/1963 ..... 2,665	
Additions for year ..... 175	
2,840	
Less Depreciation for year ..... 284	
2,556	8,712

**AUDITORS' REPORT**

We report having audited the accounts of the Queen Elizabeth Hospital for Mothers and Babies for the twelve months ended 30th June, 1964, and in our opinion the Balance Sheet and Accounts have been properly drawn up and exhibit a true and fair view of the affairs of the Hospital according to the best of our information and the explanations given to us and as shown by the books. We have verified the securities as appearing in the Balance Sheet, and have satisfied ourselves as to the currency of policies covering the buildings and equipment against fire.

**BRENTNALL, MEWTON & BUTLER,**  
Chartered Accountants.

Melbourne, 23rd October, 1964.

£127,587

£127,587

VICTORIAN BABY HEALTH CENTRES ASSOCIATION

QUEEN ELIZABETH HOSPITAL FOR MOTHERS AND BABIES

STATEMENT OF INCOME AND EXPENDITURE FOR THE TWELVE MONTHS ENDED 30th JUNE, 1964  
(To nearest £)

To Provisions .....	£4,803	By Government Grants .....	£14,009
„ Surgery and Dispensary .....	489	„ Municipal Grants .....	603
„ Domestic .....	5,800	„ Auxiliary Workers' Efforts and Entertainments .....	870
„ Salaries and Wages .....	19,376	„ Hospital Sunday and Lord Mayor's Fund .....	256
„ Miscellaneous and Administration .....	1,516	„ Donations .....	540
„ Establishment Charges .....	4,468	„ Patients' Fees .....	15,398
		„ Hospital Benefits Fund .....	519
		„ Trainees' Fees .....	366
		„ Hire of Hall .....	234
		„ Legacies .....	780
		„ Deficit for the year transferred to Maintenance Fund .....	2,877
	<u>£36,452</u>		<u>£36,452</u>

54

VICTORIAN BABY HEALTH CENTRES ASSOCIATION

BALANCE SHEET AS AT 30th JUNE, 1964

(To nearest £)

LIABILITIES		ASSETS	
Sir George Cuscaden Memorial Balance .....	£14	Cash at Bank—	
Miss Grace Turner Legacy .....	4,820	The National Bank of Australasia Limited—	
Sir Walter Leitch Bequest .....	82	Sir George Cuscaden Memorial .....	£14
Margaret E. White Trust .....	520	Miss Grace Turner Legacy .....	767
Sundry Creditors .....	145	Sir Walter Leitch Bequest .....	82
		Margaret E. White Trust .....	20
Bank Overdraft—			<u>£883</u>
The National Bank of Australasia Limited—		The State Savings Bank of Victoria—	
General Account .....	957	General Account .....	1,303
		Country Work Account .....	1,171
			<u>2,474</u>
General Fund—			<u>£3,357</u>
Balance at 30th June, 1963 .....	817	Investments at Cost—	
Plus Surplus for the year .....	1,508	Miss Grace Turner Legacy	
	<u>2,325</u>	£4,000 Gas and Fuel Debenture Stock—	
		plus interest accrued .....	4,053
		Margaret E. White Trust	
		£500 S.E.C. Inscribed Stock 5% 1/6/1963 .....	500
			<u>4,553</u>
		Cash in Hand .....	11
		Prepayments .....	18
		Sundry Debtors .....	112
		Furniture and equipment at 1955 Valuation plus additions at Cost .....	812
	<u>£8,863</u>		<u>£8,863</u>

Audited and found correct,

BRETNALL, MEWTON & BUTLER, Chartered Accountants.

Melbourne, 23rd October, 1964.

STATEMENT OF INCOME AND EXPENDITURE FOR THE TWELVE MONTHS ENDED 30th JUNE, 1964

To Salaries, Secretarial and Lecturing .....	£2,207	By Grants and Donations .....	£2,993
„ Postages and General Expenses .....	152	„ Hospital and Charities Waste Paper Appeal .....	1,225
„ Expenses — Lecturing Sister .....	160	„ Lecture Fees .....	26
„ Printing and Stationery .....	499	„ Interest Received .....	37
„ Telephone .....	67	„ Sales of Patterns, Leaflets and Badges .....	2
„ Audit Fee .....	45	„ Refund Administration Expenses — Queen Elizabeth Hospital .....	500
„ Repairs and Maintenance — Office Machines .....	17		
„ Grants to Centres .....	45		
„ Quarterly Magazine—			
Costs .....	£1,061		
Less Sales, Subscriptions, Advertisements and Donations .....	978		
	83		
„ Surplus for the year .....	1,508		
	<u>£4,783</u>		<u>£4,783</u>

**VICTORIAN BABY HEALTH CENTRES ASSOCIATION**  
**THE ISABEL YOUNGER ROSS MEMORIAL FUND**  
**STATEMENT OF RECEIPTS AND DISBURSEMENTS TO 30th JUNE, 1964**  
 (To nearest £)

<table border="0" style="width: 100%;"> <tr> <td style="width: 10px;">56</td> <td>To Donations previously acknowledged .....</td> <td style="text-align: right;">£14,379</td> </tr> <tr> <td></td> <td>„ Income from Investments to 30th June, 1963 .....</td> <td style="text-align: right;">£3,718</td> </tr> <tr> <td></td> <td>„ Income from Investments to 30th June, 1964 .....</td> <td style="text-align: right;">50</td> </tr> <tr> <td></td> <td style="text-align: right;">Total Income from Investments .....</td> <td style="text-align: right;">3,768</td> </tr> <tr> <td></td> <td>„ Income from Estate late Mrs. M. Rogers .....</td> <td style="text-align: right;">8,675</td> </tr> <tr> <td></td> <td>„ Proceeds of Garden Fete .....</td> <td style="text-align: right;">524</td> </tr> <tr> <td></td> <td>„ Proceeds of Raffle .....</td> <td style="text-align: right;">50</td> </tr> <tr> <td></td> <td>„ Government Grants .....</td> <td style="text-align: right;">15,067</td> </tr> <tr> <td></td> <td>„ Transfer from Family Guidance Clinic .....</td> <td style="text-align: right;">4,000</td> </tr> <tr> <td></td> <td>„ Transfer from Travelling Centre .....</td> <td style="text-align: right;">944</td> </tr> <tr> <td></td> <td style="text-align: right;"><hr/></td> <td style="text-align: right;"><hr/></td> </tr> <tr> <td></td> <td></td> <td style="text-align: right;">£47,407</td> </tr> </table>	56	To Donations previously acknowledged .....	£14,379		„ Income from Investments to 30th June, 1963 .....	£3,718		„ Income from Investments to 30th June, 1964 .....	50		Total Income from Investments .....	3,768		„ Income from Estate late Mrs. M. Rogers .....	8,675		„ Proceeds of Garden Fete .....	524		„ Proceeds of Raffle .....	50		„ Government Grants .....	15,067		„ Transfer from Family Guidance Clinic .....	4,000		„ Transfer from Travelling Centre .....	944		<hr/>	<hr/>			£47,407	<table border="0" style="width: 100%;"> <tr> <td>By Current Investments Purchased— (Face Value £900)—Cost .....</td> <td style="text-align: right;">£871</td> </tr> <tr> <td>„ Memorial Hall—</td> <td></td> </tr> <tr> <td>  Building and Paving Costs .....</td> <td style="text-align: right;">£39,656</td> </tr> <tr> <td>  Renovations .....</td> <td style="text-align: right;">67</td> </tr> <tr> <td>  Acoustic Design Report and Service .....</td> <td style="text-align: right;">600</td> </tr> <tr> <td>  Garden Costs .....</td> <td style="text-align: right;">1,478</td> </tr> <tr> <td>  M.M.B.W. Drainage Plan .....</td> <td style="text-align: right;">5</td> </tr> <tr> <td></td> <td style="text-align: right;"><hr/></td> </tr> <tr> <td>  Furniture, Furnishing and Fittings .....</td> <td style="text-align: right;">2,765</td> </tr> <tr> <td>  Commemorative Plaque .....</td> <td style="text-align: right;">12</td> </tr> <tr> <td>  Wall Clock .....</td> <td style="text-align: right;">12</td> </tr> <tr> <td>  Public Address System .....</td> <td style="text-align: right;">164</td> </tr> <tr> <td>  Piano .....</td> <td style="text-align: right;">175</td> </tr> <tr> <td></td> <td style="text-align: right;"><hr/></td> </tr> <tr> <td>„ Transfer to Family Guidance Clinic .....</td> <td style="text-align: right;">3,128</td> </tr> <tr> <td>„ The National Bank of Australasia Limited .....</td> <td style="text-align: right;">900</td> </tr> <tr> <td></td> <td style="text-align: right;"><hr/></td> </tr> <tr> <td></td> <td style="text-align: right;">702</td> </tr> <tr> <td></td> <td style="text-align: right;"><hr/></td> </tr> <tr> <td></td> <td style="text-align: right;">£47,407</td> </tr> </table>	By Current Investments Purchased— (Face Value £900)—Cost .....	£871	„ Memorial Hall—		Building and Paving Costs .....	£39,656	Renovations .....	67	Acoustic Design Report and Service .....	600	Garden Costs .....	1,478	M.M.B.W. Drainage Plan .....	5		<hr/>	Furniture, Furnishing and Fittings .....	2,765	Commemorative Plaque .....	12	Wall Clock .....	12	Public Address System .....	164	Piano .....	175		<hr/>	„ Transfer to Family Guidance Clinic .....	3,128	„ The National Bank of Australasia Limited .....	900		<hr/>		702		<hr/>		£47,407
56	To Donations previously acknowledged .....	£14,379																																																																											
	„ Income from Investments to 30th June, 1963 .....	£3,718																																																																											
	„ Income from Investments to 30th June, 1964 .....	50																																																																											
	Total Income from Investments .....	3,768																																																																											
	„ Income from Estate late Mrs. M. Rogers .....	8,675																																																																											
	„ Proceeds of Garden Fete .....	524																																																																											
	„ Proceeds of Raffle .....	50																																																																											
	„ Government Grants .....	15,067																																																																											
	„ Transfer from Family Guidance Clinic .....	4,000																																																																											
	„ Transfer from Travelling Centre .....	944																																																																											
	<hr/>	<hr/>																																																																											
		£47,407																																																																											
By Current Investments Purchased— (Face Value £900)—Cost .....	£871																																																																												
„ Memorial Hall—																																																																													
Building and Paving Costs .....	£39,656																																																																												
Renovations .....	67																																																																												
Acoustic Design Report and Service .....	600																																																																												
Garden Costs .....	1,478																																																																												
M.M.B.W. Drainage Plan .....	5																																																																												
	<hr/>																																																																												
Furniture, Furnishing and Fittings .....	2,765																																																																												
Commemorative Plaque .....	12																																																																												
Wall Clock .....	12																																																																												
Public Address System .....	164																																																																												
Piano .....	175																																																																												
	<hr/>																																																																												
„ Transfer to Family Guidance Clinic .....	3,128																																																																												
„ The National Bank of Australasia Limited .....	900																																																																												
	<hr/>																																																																												
	702																																																																												
	<hr/>																																																																												
	£47,407																																																																												

Audited and found correct,  
 BRETNALL, MEWTON & BUTLER, Chartered Accountants  
 Melbourne, 23rd October, 1964.

A. J. G. SINCLAIR, J.P.,  
 Hon. Treasurer.



THE QUEEN ELIZABETH HOSPITAL  
FOR MOTHERS AND BABIES  
96 Keppel Street, Carlton

NEEDS YOUR HELP

Form of Bequest Clause  
Which may be included in a Will

I, ..... bequeath  
to the Queen Elizabeth Hospital for Mothers and Babies, 96  
Keppel Street, Carlton, Melbourne, in the State of Victoria  
..... (here state bequest),  
and I direct that the said bequest be applied to \*.....  
.....Fund. I further direct that the said bequest  
shall be paid free of duty, and that the receipt of the  
Treasurer for the time being of the Queen Elizabeth Hospital  
for Mothers and Babies shall be sufficient discharge for the  
payment thereof.

\*Here insert one of the following funds — Building or Equipment.  
Maintenance.

The Queen Elizabeth Hospital for Mothers and Babies invites you  
to assist its work by —

Contributing to Building or Equipment funds.

Gifts of eggs, flowers, fruit, linen, babies' clothing, etc.

Joining or forming an Auxiliary.

All gifts will be gratefully acknowledged.

**Donations of £1 or more to the Hospital are allowable  
as deductions for income tax purposes.**