

Victorian Baby Health Centres  
Association

FORTY-FIFTH

*Annual Report*  
*of*

**CENTRAL  
COUNCIL**

1962-63



Headquarters:  
110 KEPPEL STREET, CARLTON  
Telephones: 34-4997, 34-5385

## Aims and Objects of the Association

---

- (1) To safeguard the health of mothers and babies.
- (2) To encourage the breast feeding of infants.
- (3) To train double certificated Nurses in Mothercraft and Infant Welfare.
- (4) To employ these trained Nurses, who shall—
  - (a) Attend certain Centres, where not only mothers with their babies can come, but also expectant mothers.
  - (b) Visit mothers at their homes, and help them carry out simple hygienic rules.
- (5) To hold meetings and give organised teaching to women, as opportunity shall arise, and to disseminate such knowledge by every available agency.
- (6) To co-operate with all present or future organisations working for the same objects.

---

The object of the Association being to keep infants healthy, sick children are not treated at Centres, but are always referred to their own doctor or to a hospital.

## VICTORIAN BABY HEALTH CENTRES ASSOCIATION

Incorporated

1962-63

### Patroness:

LADY DELACOMBE

### President:

Mr. M. V. ANDERSON

### Life Members:

Miss TOPE, Miss HODGENS, Miss R. STRACHAN,  
Mr. and Mrs. W. HOWARD

### Vice-Presidents:

Mrs. E. S. A. BELL, Mrs. W. KERNOT, M.B.E.  
Mrs. N. G. IBBOTT, M.B.E., J.P.

### Executive Committee:

Cr. NOLA BARBER	Dr. W. A. KEMP, O.B.E., J.P.
Dr. DORA BIALESTOCK	Mrs. T. J. ORDE
Senator M. BREEN, O.B.E., J.P.	Mrs. H. ROLAND
Mrs. A. RIVERS DICKINSON	Mrs. W. STEPHENS
Mrs. J. M. GARDINER	Dr. STANLEY WILLIAMS
Cr. M. H. GERLACH	

### Hon. Treasurer:

Cr. A. J. G. SINCLAIR, J.P.

### Hon. Secretary:

Dr. DORIS OFFICER, O.B.E.

### Secretary:

Miss M. G. LUMMIS

### Hon. Solicitors:

Messrs. MOULE, HAMILTON & DERHAM

### Auditors:

Messrs. BRETNALL, MEWTON & BUTLER

### Queen Elizabeth Hospital for Mothers and Babies:

96 Keppel Street, Carlton, N.3

Telephone: 34-2519

Hon. Consulting Paediatrician: Professor V. L. COLLINS

Hon. Medical Officers: Dr. KATE CAMPBELL, C.B.E.

Dr. ELIZABETH TURNER

Dr. RUTH WALKER

Dr. MARGERIE WADDS

Dr. RAE N. MATTHEWS

Hon. Medical Officer to Staff: Dr. HELEN BYRNE

Matron: Miss E. M. BUXTON

Lecturing Sister: Sister M. BURGESS

V.B.H.C.A. Central Office:

110 Keppel Street, Carlton.

Telephones: 34-4997, 34-5385

## VICTORIAN BABY HEALTH CENTRES ASSOCIATION

Incorporated

### DELEGATES REPRESENTING HOSPITALS, SOCIETIES, Etc.

Alfred Hospital	Sir Norman Carson
Australian Medical Association	Dr. Stanley Williams
Country Women's Association	Mrs. M. J. Macartney
Free Kindergarten Union	Mrs. A. R. Hewson
Girl Guides' Association	Mrs. J. T. John, Mrs. Nairn
Health Department	Dr. B. P. McCloskey
Queen Victoria Hospital	Mrs. V. Meyer
Victorian Medical Women's Association	Dr. Doris Officer, O.B.E.
Victorian Government Nominee	Mr. M. V. Anderson
The Royal Women's Hospital	Mrs. E. M. Cornfoot
Victorian Family Council	Dr. Doris Officer, O.B.E. Mrs. E. S. A. Bell

### DELEGATES REPRESENTING MUNICIPAL COUNCILS

Avon	Cr. MacLachlan
Ararat	Cr. A. W. Vanston
Bacchus Marsh	Mrs. G. H. Anderson
Ballarat	Mrs. J. M. Gardiner
Barrabool	Cr. M. H. Gerlach
Beechworth	Cr. F. McIntosh
Benalla	Cr. H. H. Wallace
Birchip	Cr. T. F. King
Box Hill	Dr. W. A. Kemp, J.P.
Buln Buln	Cr. A. F. Genoni
Camberwell	Cr. E. W. Raven
Castlemaine	Mrs. R. Langdon
Caulfield	Cr. A. J. Sinclair, J.P.
Charlton	Cr. S. B. Cossar
Chelsea	Cr. N. I. C. Barber
Cobden	Cr. L. W. Orton
Corio	Cr. J. A. Drysdale
Croydon	Cr. G. Allen
Echuca	Cr. George Harvey
Eltham	Cr. J. G. Gill
Essendon	Cr. J. Williams
Fitzroy	Cr. Florence Peel
Geelong	His Worship the Mayor
Geelong West	Mrs. W. Kernot, M.B.E.
Glenelg	Cr. T. J. Carey, J.P.
Gordon	Cr. A. L. Thompson
Hampden	Cr. W. Holmes, Jnr.
Hawthorn	Cr. D. Ingersole
Healesville	Cr. A. Cameron
Huntley	Cr. H. Holmberg
Karkaroc	Cr. F. S. Lambert, J.P.
Kerang	Cr. W. J. McCann
Lilydale	Cr. R. E. Rechsteiner
Maffra	Cr. G. A. Gray, J.P.
Maldon	Cr. R. McArthur, J.P.

Malvern	Cr. S. E. Stevens
Mansfield	Cr. E. G. Friday
Maryborough	Cr. W. Phelan
Melbourne	Dr. Philip Gilbert
Mildura	Cr. J. S. Bothroyd
Moorabbin	Cr. E. A. Le Page
Mortlake	Cr. R. A. D. Hood
Narracan	Cr. J. C. Balfour
Numurkah	Hon. G. C. Moss
Port Fairy	Cr. J. H. Reardon
Port Melbourne	Cr. Hon. A. Todd, M.L.C.
Sale	Cr. E. A. Bailey
Sandringham	The Mayor of Sandringham
South Melbourne	Dr. Dora Bialestock Dr. Janet Cooper, O.B.E. Cr. Doris C. Condon, J.P.
St. Kilda	Cr. E. C. Mitty
Swan Hill	Cr. E. E. Huggett
Walpeup	Cr. Murray Willersdorf
Warragul	Cr. A. B. Munro, J.P.
Wedderburn	Cr. R. Donaldson
Wonthaggi	Cr. A. Keltie, J.P.
Woorayl	Cr. R. McIndoe
Winchelsea	Cr. E. D. Guye
Yea	Mr. A. Bett

### DELEGATES REPRESENTING BABY HEALTH CENTRES

Alexandra	Mrs. C. F. Paul, Mrs. P. Miller.
Aivie	Mrs. Claire Russell, Mrs. J. Eldridge.
Anglesea	Mrs. M. Gerlach.
Ararat	Mrs. C. Short.
Avoca	Mrs. K. Gleisner, Mrs. P. C. Trainor.
Balian	Mrs. J. M. Hastie, Mrs. D. Taffe.
Ballarat	Mrs. J. M. Gardiner.
Bannockburn	Mrs. J. Erwin.
Barham (N.S.W.)	Mrs. A. W. Roberts, Mrs. E. J. Eagle.
Bass	Mrs. M. Argent.
Bayswater	Mrs. E. Newbigin, Mrs. Beveridge.
Beaufort	Mrs. Lesley Lyons, Mrs. Lillian McConkey.
Beac	Mrs. A. F. Lang, Mrs. Wallace Missen.
Beechworth	Cr. J. McCauley, Cr. M. Milne.
Belmont	Mrs. G. E. Allitt, Mrs. R. Thiel.
Benalla	Mrs. F. A. Cook.
Benalla West	Mrs. J. Banfield, Mrs. K. Hair.
Bendigo	Mrs. F. T. Amer.
Bendigo North	Mrs. D. Phillips, Mrs. L. Stanton.
Bendigo South	Mrs. J. F. Mahoney.
Berriwillock	Mrs. G. Simpson, Mrs. R. Schodde.
Berwick	Mrs. P. Jensen, Mrs. W. Cowley.
Beulah	Mrs. C. J. Brain, Mrs. D. J. Hallam.
Birchip	Mrs. J. E. Lockwood, Mrs. R. Lee.
Birregurra	Mrs. T. Noble, Mrs. E. Davy.
Boisdale	Mrs. J. Tatterson.
Boronia	Mrs. G. E. Chandler, Mrs. J. Abott.

Brighton ..... Senator M. Breen, O.B.E.  
 Bungaree ..... Mrs. K. O'Donohue, Mrs. J. Mahon.  
 Buninyong ..... Miss M. I. Hunter, Mrs. C. G. Turner.  
 Bunyip ..... Mrs. R. Morrison, Mrs. Kennedy.  
 Camberwell ..... Mrs. A. C. Harrison, Mrs. R. S. Hayes,  
 Miss M. Miles, Miss R. Moore,  
 Mrs. A. J. L. Murray, Mrs. W. C. Taylor,  
 Mrs. N. C. Lee, Mrs. W. Meads.  
 Camperdown ..... Mrs. D. C. Bell, Mrs. L. H. Begley.  
 Carisbrook ..... Mrs. W. Gain, Mrs. I. Bucknall.  
 Castlemaine ..... Mrs. G. R. Gough, Mrs. K. Lewis.  
 Casterton ..... Mrs. E. O. Cameron, Mrs. W. McCombe.  
 Caulfield ..... Mrs. A. J. G. Sinclair, Mrs. E. E. Gunn,  
 Mrs. E. Parton, Mrs. D. C. Ericker.  
 Chariton ..... Mrs. J. S. Richardson.  
 Clyde ..... Mrs. Pitman, Mrs. Holberton, Mrs. Hook.  
 Cobden ..... Mrs. G. Crawford, Mrs. I. McArthur.  
 Colac ..... Mrs. G. Cowan, Mrs. K. Turrill.  
 Coleraine ..... Mrs. L. E. Baudinette, Mrs. R. J. Bunge.  
 Cororooke ..... Mrs. K. Barrow, Mrs. E. V. Boylan.  
 Cowes ..... Mrs. L. A. Dixon, Mrs. J. McKecknie.  
 Cranbourne ..... Mrs. G. Clydesdale, Mrs. L. Brick.  
 Cressy ..... Mrs. J. Smart, Mrs. D. A. Reddie.  
 Croydon ..... Mrs. L. Abbot, Mrs. J. Birch.  
 Daylesford ..... Mrs. Solveig Hove, Mrs. G. Simpson.  
 Dergholm ..... Mrs. J. W. Paine, Mrs. T. McCrae.  
 Derrinallum ..... Mrs. Boscarini, Mrs. O'Donnell.  
 Digby ..... Mrs. C. Drew, Mrs. J. Read.  
 Donald ..... Mrs. A. H. Dunstan, Mrs. W. A. Gray.  
 Doveton ..... Mrs. E. Boyle.  
 Drouin ..... Mrs. Beeching, Mrs. Middlehurst.  
 Echuca ..... Mrs. V. Hartvigsen, Mrs. B. Stewart.  
 Elmore ..... Mrs. K. Niven, Mrs. W. Jasper.  
 Eltham ..... Mrs. G. Hickson, Mrs. A. E. Kerr.  
 Erica ..... Mrs. B. Bourke, Mrs. G. Harley.  
 Euroa ..... Mrs. R. H. L. Dunn, Mrs. R. Threlfall.  
 Ferntree Gully ..... Mrs. P. M. Williamson.  
 Garfield ..... Mrs. I. Greening, Mrs. E. Teese.  
 Geelong ..... Mrs. W. Kernot, M.B.E., Mrs. H. Roland.  
 Geelong West and  
 Manifold Heights ..... Mrs. Thom, Mrs. Cortons.  
 Gembrook ..... Mrs. C. Williams, Mrs. M. W. Russell.  
 Glenthompson ..... Mrs. C. E. Barker, Mrs. C. L. Mitchell.  
 Gisborne ..... Mrs. M. Kays, Mrs. S. R. Cox.  
 Golden Square ..... Mrs. L. White, Mrs. H. Adams.  
 Gunbower ..... Mrs. W. A. McInnes, Mrs. E. W. Fenn.  
 Hawkesdale ..... Mrs. E. Luxton, Mrs. M. I. McIntosh.  
 Healesville ..... Mrs. B. Hort, Mrs. P. McConnell.  
 Heathcote ..... Mrs. F. J. Granter, Mrs. A. T. Campbell.  
 Heidelberg ..... Mrs. Jessop, Miss Leach.  
 Highton ..... Mrs. K. Miller, Mrs. B. I. Williams.  
 Hurstbridge ..... Mrs. May.  
 Inverleigh ..... Mrs. F. B. Pearce.  
 Inverloch ..... Mrs. D. Rixon, Mrs. R. Cross.  
 Kerang ..... Mrs. L. Fowler.  
 Kilsyth ..... Mrs. M. Daniels.  
 Kongwak ..... Mrs. L. Smullen, Mrs. A. N. Pinkerton.  
 Koo-wee-rup ..... Mrs. C. McLeod, Mrs. W. Orgill.  
 Koroit ..... Mrs. E. Nolan, Mrs. B. Thomas.  
 Korumburra ..... Mrs. V. Williams, Mrs. J. Auldridge.  
 Lang Lang ..... Mrs. Gardner, Mrs. K. Male.  
 Lascelles ..... Mrs. K. Reither, Mrs. P. Bett.

Leitchville ..... Mrs. V. Free.  
 Leongatha ..... Mrs. V. Westaway, Mrs. L. O'Malley.  
 Lexton ..... Mrs. K. Briody, Mrs. R. Swenson.  
 Licola ..... Mrs. Kavanagh, Mrs. Newdick.  
 Lilydale ..... Mrs. M. L. Mason.  
 Loch ..... Mrs. M. McKendry, Mrs. P. Sweetman.  
 Lockington ..... Mrs. H. A. Keele.  
 Lorne ..... Mrs. F. Norton, Mrs. R. Allen.  
 Lower Plenty ..... Mrs. Wylie, Mrs. Hackett.  
 Macarthur ..... Mrs. D. Hanson, Mrs. T. J. Kelly.  
 Macedon ..... Mrs. J. Dalton, Mrs. Daly.  
 Maffra ..... Mrs. A. O. Foster.  
 Malvern ..... Mrs. W. Stephens, Mrs. L. G. Walker, Mrs. W. H.  
 Hughes, Mrs. J. Perry, Mrs. Morton, Mrs. James.  
 Marnoo ..... Mrs. R. Reading.  
 Manangatang ..... Mrs. J. Mason, Mrs. E. Battye.  
 Maryborough ..... Mrs. Tattersall, Mrs. Richards.  
 Melton ..... Mrs. J. L. Johnson.  
 Merbein ..... Mrs. G. Thompson.  
 Merino ..... Mrs. J. Rivett, Mrs. A. C. Goodes.  
 Merrigum ..... Mrs. P. M. Burdett, Mrs. E. C. Grills.  
 Mirboo North ..... Mrs. Walker, Miss C. M. Watt.  
 Montmorency ..... Mrs. V. Clune, Mrs. D. Hibbert.  
 Montrose ..... Mrs. J. Tilley, Mrs. L. Lanman.  
 Moorabbin ..... Cr. E. A. Le Page.  
 Mooroolbark ..... Mrs. A. Anderson, Mrs. W. Hall.  
 Moyston ..... Mrs. A. Burke, Mrs. E. Millear.  
 Mt. Dandenong ..... Miss C. Cleveland.  
 Mt. Egerton ..... Mrs. E. Gain, Mrs. J. Baxter.  
 Mt. Evelyn ..... Mrs. G. Hardy, Mrs. M. E. Williams.  
 Mt. Eliza ..... Mrs. N. D. Curtis, Mrs. B. Bellew.  
 Murrabit ..... Mrs. E. E. Vistarini, Mrs. C. A. Humphrey.  
 Nandaly ..... Mrs. Stacey, Mrs. Lawrence.  
 Narracan Shire ..... Mrs. W. Ferguson.  
 Nar-Nar-Goon ..... Mrs. D. Morris, Mrs. R. Kenny.  
 Nathalia ..... Mrs. R. Binger, Mrs. J. Dohnt.  
 Newborough East ..... Mrs. Langford.  
 Newtown &  
 Chilwell ..... Mrs. E. O. Laird, Mrs. Ruxton.  
 Noojee ..... Mrs. M. Dale, Mrs. D. Spice.  
 Nullawil ..... Mrs. Bartram, Mrs. J. Barker.  
 Numurkah ..... Mrs. G. Stonehouse.  
 Nyah ..... Mrs. C. Campbell, Mrs. B. McCartney.  
 Nyah West ..... Mrs. Borchard, Mrs. Waldron.  
 Oakleigh ..... Mrs. C. Nicholas, Mrs. Bromley.  
 Ocean Grove ..... Mrs. J. Hose, Mrs. J. O'Brien, Mrs. D. Dupe.  
 Officer ..... Mrs. R. Clarke, Mrs. G. Horsfall.  
 Pakenham East ..... Mrs. M. Anning, Mrs. Monckton.  
 Pearcedale ..... Mrs. Chalmers, Mrs. B. Nelson.  
 Portarlington ..... Mrs. S. Nash, Mrs. M. Lincoln.  
 Queenscliff ..... Mrs. H. Hopper, Mrs. J. Crouch.  
 Richmond ..... Mrs. Richards, Dr. Doris Officer, O.B.E.,  
 Mrs. Bolger, Mrs. Macleod.  
 Robinvale ..... Mrs. L. Harrop, Mrs. R. Merlin.  
 Rochester ..... Mrs. L. Anderson, Mrs. B. Willersdorf.  
 Romsey ..... Mrs. D. Tom, Mrs. J. Clement.  
 Sale ..... Mrs. B. Preston, Mrs. E. C. Pierce.  
 Sandringham ..... Mrs. B. Rockliff, Mrs. W. Chesswell.  
 San Remo ..... Mrs. N. Talbot, Mrs. N. Vorweg.  
 Seaford ..... Mrs. M. Murray, Mrs. G. Porter.  
 Sea Lake ..... Mrs. R. Morris, Mrs. S. Bodinnar.  
 Sebastopol ..... Mrs. J. F. Owen, Mrs. S. Wyres.

Seville .....	Mrs. V. McConchie, Mrs. V. Wallace.
Shepparton .....	Mrs. K. Cale, Lady McDonald.
Silvan .....	Mrs. L. Stone, Mrs. R. C. Moon.
Skipton .....	Mrs. D. Calvert, Mrs. D. Walker.
Sth. Melbourne .....	Cr. D. Condon, Dr. Dora Bialestock.
St. Arnaud .....	Mrs. K. McDonald, Mrs. C. Silva.
Strathmerton .....	Mrs. A. Ryan, Mrs. B. Dwyer.
Stawell .....	Mrs. M. Boyle.
Terang .....	Mrs. M. E. Poole.
Thomson .....	Mrs. W. C. Kernot, Mrs. H. Roland.
Thorpdale .....	Mrs. K. Young, Mrs. T. Chambers.
Tooradin .....	Mrs. B. Maddern, Mrs. L. Anderson.
Torquay .....	Mrs. W. Alldridge, Mrs. J. McIvor.
Trafalgar .....	Mrs. P. Dunlop, Mrs. M. Bucknall.
Upper Fern Tree	
Gully .....	Mrs. F. Rosenbrock.
Upwey .....	Mrs. I. Tough.
Wandin Yallock .....	Mrs. D. Strachan, Mrs. K. Russell.
Warracknabeal .....	Mrs. D. Hewitt, Mrs. W. Armstrong.
Warragul .....	Mrs. Pianta, Mrs. Mead.
Wickliffe .....	Mrs. B. Shalders, Mrs. R. Allen.
Warrantyte .....	Mrs. M. Coleman, Mrs. M. Grundy.
Winchelsea .....	Mrs. J. Kininmonth.
Woodend .....	Mrs. Bertram, Mrs. Goodwin.
Woorinen South .....	Mrs. B. Mitchell, Mrs. Ian Heighway.
Wycheproof .....	Mrs. V. L. Fawcett, Mrs. J. Matheson.
Yallourn North .....	Mrs. F. Pye.
Yarragon .....	Mrs. Mitchell, Mrs. W. Roberts.
Yarrowonga .....	Mrs. L. Forge, Mrs. R. Browning.
V.B.H.C.A. Council	Miss E. Allen.
Members	Mrs. E. S. A. Bell.
(additional) .....	Mrs. Rivers Dickinson.
	Mrs. D. Fowler.
	Mr. Chas. P. Gough, J.P.
	Mr. Roy Hoult.
	Mrs. G. Luke.
	Miss Mawson.
	Mrs. A. McCutcheon.
	Mrs. T. J. Orde.
	Mrs. M. Ryan.
	Mrs. T. Wood.
	Mrs. Temby.

## VICTORIAN BABY HEALTH CENTRES ASSOCIATION INCORPORATED

(Central Council)

### FORTY-FIFTH ANNUAL REPORT

Ladies and Gentlemen,

In presenting the Forty-Fifth Annual Report the Council draws attention to the fact that, while its report gives a general survey of the Association's work, each Health Centre publishes its own Annual Report and Balance Sheet, manages its own affairs, and extends the work in its own district, the Association acting as a co-ordinating link between the various Centres.

The Balance Sheet at the end of this report relates only to the activities of the Central Council of the Association, and its Queen Elizabeth Hospital for Mothers and Babies, and Infant Welfare Training School.

### ADMINISTRATION

The Council has met every month. The Executive Committee consists of the office-bearers and twenty (20) members of the Council of whom two at least must be representatives of Municipal Councils, two at least representatives of country centres, and one a member of the British Medical Association, and is elected by the Council at the first meeting after the Annual Meeting.

This Committee which co-ordinates the work has met every month.

The Queen Elizabeth Hospital Committee, and a Medical Sub-Committee, deal with all technical matters in connection with the training of the Nurses, and the conduct of the Hospital and its Baby Health Centre.

Finance is dealt with by a separate Sub-Committee.

### LADY DELACOMBE

Lady Delacombe, wife of the new Governor of Victoria, Sir Rohan Delacombe, very graciously consented to become Patroness of the Victorian Baby Health Centres Association.

Within a week of her arrival in Victoria, Lady Delacombe showed her warm interest in work going on in Victoria for the welfare of mothers and babies, by very graciously consenting to officially open the "1963 Doll Pageant" held annually at the Myer Emporium in aid of the Association's "Queen Elizabeth Hospital for Mothers and Babies".

Lady Delacombe very kindly paid a brief visit to the hospital after her official welcome by the National Council of Women of Victoria, which took place on May 29th at the "Isabel Younger Ross Memorial Hall", which is situated in the grounds of the Queen Elizabeth Hospital for Mothers and Babies in Carlton.

We look forward to showing Lady Delacombe, as opportunity arises, other facets of our work for the mothers and babies of this State, and hope that it may be possible for her to visit and see the work going on in the various country centres when she may be visiting different parts of Victoria officially for any reason.

### GENERAL PROGRESS

The Association, as the major Voluntary Infant Welfare Organisation in the State of Victoria, continues its work of establishing new Baby Health Centres and extending the scope of existing ones.

The Association also continues its interest in promoting legislative reform necessary for safeguarding the health of women and children, and stresses the definite need for increased funds for the development of all maternal and child welfare work, with its valuable objectives of saving infant life, the prevention of ill-health amongst young children and encouraging mothers to have, and rear, the healthy children so much needed by the nation.

The Association, as a representative organisation, affords the vital link-up of municipal and public interest in infant welfare work throughout the State that is so essential to the movement and its progress.

The Council of the Association is formed of representatives from the Municipal and Shire Councils, their Baby Health Centre Committees, and from other kindred societies interested in the welfare of women and children, and actively concerned with its actual promotion. Unity is strength, and such a link-up with a central organisation gives strength to this movement, since it creates the organised public opinion and interest that all progressive movements need in a democratic community.

Many Councils and Baby Health Centre Committees are interested and effective in promoting infant welfare work in their own districts, but it is only when they are linked up by representation in this Association that they can combine to form the necessary public opinion for promoting all measures for safeguarding the health of the mothers and babies, and their sphere of influence in this work is widened by contact with others similarly engaged.

One trusts that as the Baby Health Centre movement develops in this State, and Commonwealth as a whole, that nothing will be allowed to militate against the strength and unity of the Voluntary Infant Welfare Organisations, which have been responsible, not only for playing the vital part of pioneering this movement, but in maintaining its general progressiveness during the many years of its development, facts which are frequently forgotten.

The tremendous value to this movement of the work and interest of the Ladies' Baby Health Centre Committees formed to assist Councils in the domestic management of their Centres cannot be too strongly stressed.

Not only has the work of these committees been responsible in the first place for the establishment of the Centres in their district, and for stimulating the interests of their Councils in the project but they have been largely responsible for the subsequent development of the work, and for obtaining for the sister the necessary equipment, and facilities for her work.

The best results in Centre work and their general running eventuates when Councils have such Ladies' Committees with whom they work in close co-operation.

#### THE YEAR'S ACTIVITIES

There are now 459 Centres affiliated with the Association. New Centres have been established at Bundoora, East Rosanna, Beaconsfield and North Cheltenham.

New Centre buildings have been officially opened during the year at Morwell, Tooradin, Grovedale, Mooroolbark and Ouyen.

Centres visited by the Hon. Secretary during the year to give talks, attend Annual Meetings or for the official opening of new centre buildings were Emerald, Sandringham, Camberwell, Malvern, Geelong West, Cohuna, Romsey, Heidelberg, Mornington, Kilsyth, Croydon, Morwell, Tooradin, Grovedale, Mooroolbark and Ouyen.

Dr. Officer also visited Colac to judge the local Committee's Babies Photographic Competition in aid of their local Centre funds.

Mr. M. V. Anderson, President, attended the Caulfield Baby Health Centre Committee's Annual Meeting during the year.

The Council is grateful to Mrs. Rivers Dickinson for representing the Association at various meetings in the Croydon district.

Dr. Doris Officer gave a broadcast, through the courtesy of 3KZ, on "Accident Prevention" in May.

#### "MARGARET WHITE PRIZE"

The "Margaret White Prize" given to the Infant Welfare trainee considered best during the year, will be increased next year owing to the generosity of Mr. C. O. White.

Mr. White has donated the sum of £500, in memory of his wife, to be known as "The Margaret Eleanor White Trust". The money has been invested, and the interest will be used to increase the prize given annually to £25.

Mrs. C. O. White was closely associated with the Association, when it first pioneered the establishment of the Baby Health Centre movement in this State in 1917. She was Hon. Treasurer of the first Council established in 1918, and from 1919 she was Hon. Secretary of the Association till she went to England to live in 1933.

The Council of the Association is very appreciative of Mr. White's kind gift and action in perpetuating his wife's name with the Association's work, which she did so much to further whilst living in Victoria.

#### WORK OF THE BABY HEALTH CENTRES

The work being carried out by the Baby Health Centres continues to increase and more demands than ever are being made on the Sisters' time and services to the community. This fact is becoming increasingly recognised by Councils and their Committees, and consequently additional Infant Welfare Sisters are being appointed to their Centres to cope with the extra work.

Many Councils are also providing better transport facilities for their Sisters to help them to attend new Sub-Centres and to assist the mothers in their homes. This will conserve the Sisters' valuable time for the actual work of advising mothers, instead of much of it being wasted through inconvenient methods of transport.

The Baby Health Centre movement provides the most extensive system of parent education at a very reasonable cost to the community.

Of all services provided for the mothers it is one that comes most intimately in contact with them, both through the mothers' regular attendances at the Centres and by the extensive system of home visiting, which is part of the Sisters' work.

Advice at the Centres covers that given to expectant mothers, and the baby from 0-5 years of age (i.e., up to school age).

The work carried out at the Centres by the Sisters is not only invaluable in its preservation of precious infant life and its prevention of avoidable illness, but it helps the mother in the establishment of sound family life, by teaching her the "art of motherhood".

**Dental Examinations.**—The need for the extension of dental examination and treatment for children attending Centres is urgent, especially in country districts.

Colac provides dental inspection for the children attending the Centre. This has been in operation for many years, and has been possible through the co-operation and help of the local dentists. Other country towns could well follow this lead.

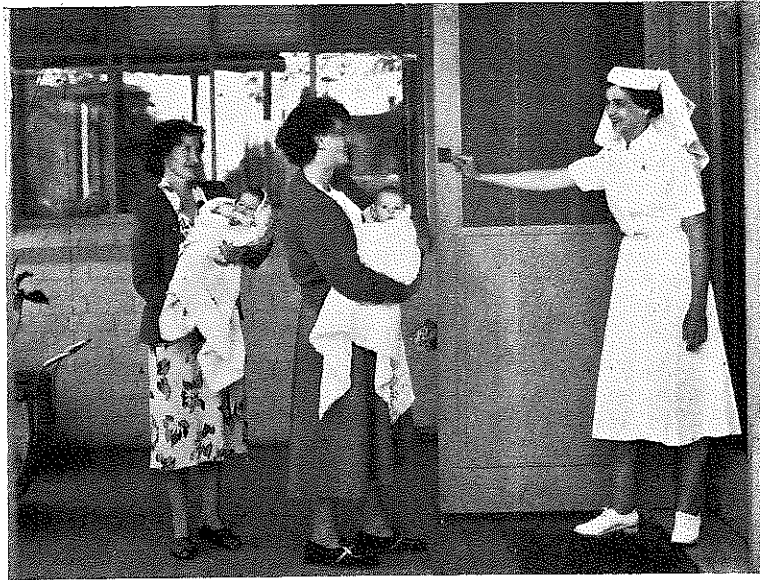

Mothers arriving at the Queen Elizabeth Hospital Baby Health Centre.

Melbourne, South Melbourne, Prahran, Brunswick and Essendon City Councils have established pre-school dental clinics in their districts in connection with their infant welfare centres, and other Councils we hope will develop similar services.

**Ante-Natal Care.**—Care of the expectant mother and advice to her on all points of general hygiene and diet has always been a feature of Baby Health Centre work. Extension of such care has been carried out for some years now by the establishment of ante-natal clinics in connection with Baby Health Centres under special medical supervision.

Such clinics have been established in many Municipalities.

An extension of this work is particularly desirable since it saves the mother both time and fatigue in travelling and the over-crowding of the ante-natal clinics at the hospitals, with whom the Centre ante-natal clinics work in close co-operation.

**Pre-School Facilities.**—Many new Baby Health Centres incorporate in their plans provision for indoor and outdoor playing spaces for toddlers. Suitable toys and equipment also provide demonstrations to parents in all matters required for the development of children at different age levels.

Some Baby Health Centres are combining Pre-School facilities in conjunction with their centre buildings.

**Parent Clubs.**—Parent Clubs have been established in connection with some Baby Health Centres. Such clubs are primarily educational in object, and form a valuable means of furthering the knowledge of parents in all matters connected with the upbringing of their children.

It is hoped that other Councils and their Committees will consider the establishment of Parent Clubs, or the arrangement of special lectures for parents.

**Libraries.**—Many Centres are incorporating libraries of suitable books for the use of the mothers; a lead that other Centres could follow

with advantage. Lists of suitable books and where to obtain them may be had on application to the Head Office of the Association.

**Immunisation and Vaccination.**—Councils continue to carry out immunising against diphtheria, whooping cough and tetanus, and immunising against poliomyelitis, for children attending the Centre, or living in their districts. Such immunisation programmes, together with vaccination against smallpox, are safeguards to the children's health, which Sisters-in-Charge of Centres should encourage all mothers to take advantage of.

**Home Safety and Accident Prevention.**—This is another sphere that Sisters in charge of Centres throughout the State have special opportunities of teaching the mothers and so reducing the mortality and incidence of the crippling injuries that may result from lack of thought in promoting "Home Safety". As our Infant Welfare Sisters are given special training in this subject during their Infant Welfare course, and 90% of mothers with young babies attend Baby Health Centres, the Sisters have the best opportunity of anyone in teaching "accident prevention".

#### PROBLEMS AFFECTING MOTHERS

**Municipal Home Help Scheme.**—The Councils who have established Home Help Schemes in their districts are making a valuable contribution to the health of women and children.

To relieve the constant dread which hangs over the mother of a young family, as to who will care for the children should she fall ill, or even during her confinement, we need a **MUCH** greater extension of all existing Home Help Schemes.

Good "Personnel" for staffing "Home Help" services is our prime necessity, and many more of such personnel are required for this service.

#### INFANT MORTALITY RATE

In 1962 the Infant Mortality rate in Victoria was 18.5 per 1,000 live births, an encouragingly low figure — but slightly higher than the record low of 17.8 per 1,000 achieved in 1961.



Sun Room off the Nurseries at the Queen Elizabeth Hospital.

### "BABY HEALTH" QUARTERLY MAGAZINE

The Association has continued the production of this Magazine during the year.

The magazine has now been in production for over fifteen years, and favourable comments are constantly being received in regard to it from readers in Victoria, in other Australian States, and from overseas readers.

The Association values the interest of the firms, who support the production of the magazine by the insertion of advertisements. The Council is grateful to all its regular subscribers and those Committees who guarantee to sell a certain number of copies each issue.

An increase in the number of regular subscribers would be welcomed, as this ensures the financial stability of the Magazine.

### VOLUNTARY HELPERS

The Council thanks the Voluntary Helpers of the many Baby Health Centres for the regular time they give each week to help the Sisters-in-Charge of Centres. This help is very greatly appreciated; it would be extremely difficult for the Sisters-in-Charge of busy Centres to give adequate time in advising mothers without this assistance of weighing the babes and carrying out other helpful Centre duties.

### THE QUEEN ELIZABETH HOSPITAL FOR MOTHERS AND BABIES

The year has been a particularly busy one. At our present building it has been possible to double our former training functions in Infant Welfare and Mothercraft and to almost quadruple the residential care given to Nursing Mothers, and to the many delicate frail little infants, including premature ones, who are referred to this institution from all parts of the State.

### ADMISSIONS TO THE NURSING MOTHERS' WING AND INFANTS' HOSPITAL

Breast-fed Babies .....	115
Artificially-fed Babies .....	247
Premature Babies .....	28
Mothers .....	197

A total of 587 mothers and babies admitted during the year.

**Nursing Mothers' Wing.**—In this wing mothers not only receive help if experiencing difficulty with natural feeding, but are taught the care and management of their infants.

Many mothers are transferred to the Queen Elizabeth Hospital for Mothers and Babies for extra rest and care from the Maternity Hospitals. All mothers who have been in residence have expressed their appreciation of the wonderful help given to them, and their delight that there is such a place for them to come to for rest, care and alleviation of their difficulties.

Highly successful results with breast feeding are being achieved through the work of this section of the institution.

**Infants' Hospital Section.**—In this section skilled attention is being given to premature, frail and delicate babies—little babies who would rapidly go downhill if they did not receive this expert care often required for long periods. They leave the hospital as bright, bonny babies with a firm hold on life.

**Training Functions.**—Training of Baby Health Centre Sisters and Mothercraft Nurses is an important work of the Queen Elizabeth Hospital for Mothers and Babies. These highly trained Nurses take skilled advice to countless mothers all over the State.

**Infant Welfare Trainees.**—Thirty-eight (38), Sisters were trained in Infant Welfare during the year. A total of 1,181 Infant Welfare Sisters have been trained by the Association since the inception of this Movement in Victoria.

Seventeen (17) Infant Welfare Sisters have been given Special Refresher Courses in Infant Welfare during the year.

The following prizes have been awarded during the year—

"The Sir Herbert & Lady Olney" prizes given to the trainees in each term considered most suitable for Baby Health Centre work:—

First Term — Sister J. G. Williams.

Second Term — Sister M. J. Reeve.

Third Term — Sister L. M. Hindaugh.

"The Margaret White Prize", awarded to the trainee considered best in the year has been awarded to Sister J. G. Williams.

The Council congratulates the winners of these prizes on their success.

Eight (8) Mothercraft Students are in residence for the fifteen months Course in Mothercraft.

Six (6) Mothercraft Nurses completed their training during the year.

During the year Tongala Milk Products Pty. Ltd. have very generously made a sum of money available to the Association to provide a "scholarship" each term to assist an infant welfare trainee with her course. This has been greatly valued by those selected for this scholarship each term. Holders this year have been:

First Term — Sister Cooling.

Second Term — Sister Gawne.

Third Term — Sister Gleeson.

Dr. Kate Campbell continues her work as Senior Medical Officer to the Hospital.

Dr. Elizabeth Turner continues her work of lecturing to the Infant Welfare Trainees.

The Committee is grateful to Dr. Rae Mathews for the generous amount of time she gives to lecture to the Infant Welfare Trainees and Mothercraft Nurses.

The Committee is also grateful to Dr. Nigel Gray, Deputy Medical Superintendent of Fairfield Hospital, for the time he gives to lecturing on Infectious Diseases, and to Dr. Roy Cash, Senior Dentist to the Melbourne City Council, for his special lectures on "Dental Care", and also to Dr. Newton, of the Maternal & Child Welfare Department, who lectures on "Home Safety and Accident Prevention".

Dr. E. A. Morey lectured to the Infant Welfare Trainees during the year on the Psychological Management of the Toddler and Pre-School Child, which was extremely valuable to them. She has now gone overseas, and will be absent for a year.

Dr. Ruth Walker looks after the Mothers and Babies in the Nursing Mothers' Wing, and Dr. Margery Wadds conducts a weekly clinic to trainees in the Baby Health Centre, and is also Assistant Paediatrician to the Hospital.

Dr. Marcia Robinson continued her lectures on "Pre-natal Care" to Infant Welfare trainees during the year.



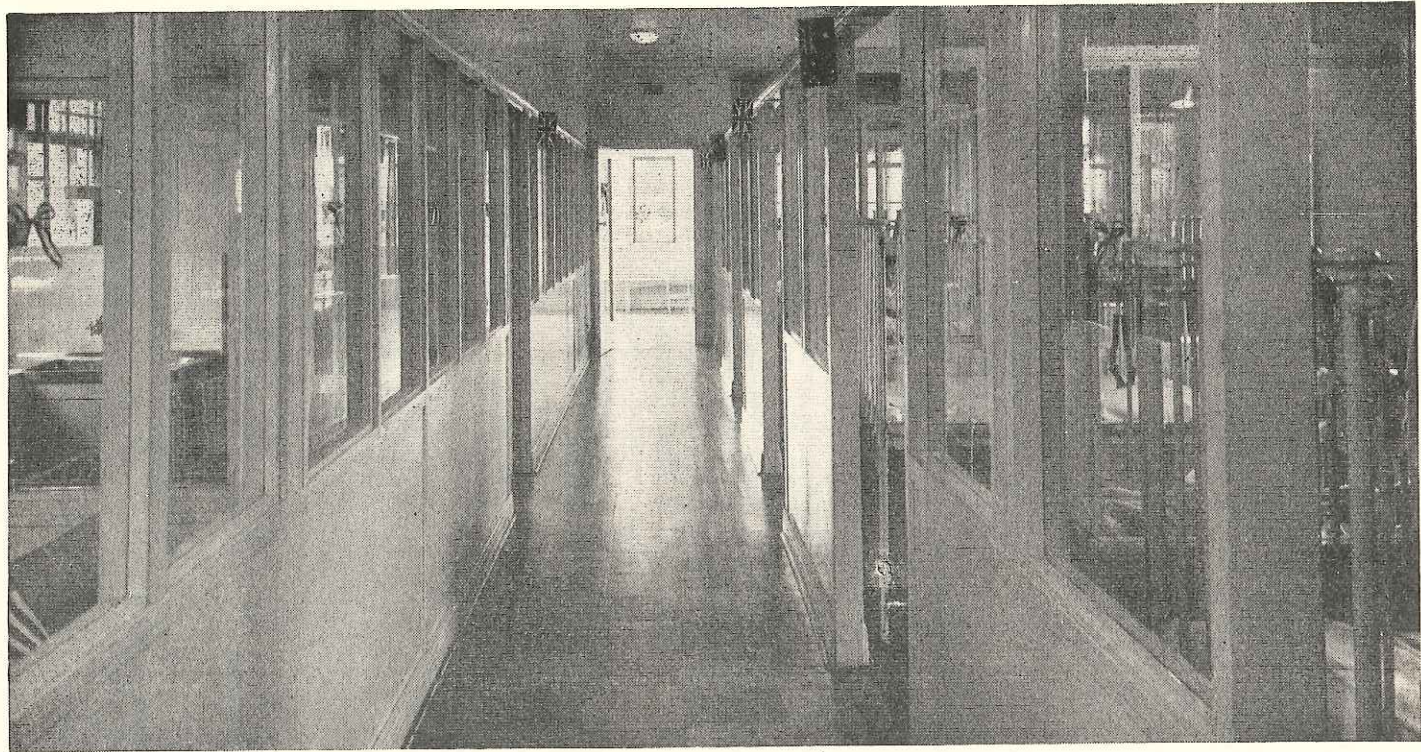

Queen Elizabeth Hospital for Mothers and Babies, Babies' Nursery.

Dr. T. Seward has continued his lectures on "Preventive Dentistry" to trainees and to Mothers in residence, or attending the Baby Health Centre.

Special Lectures on the pre-school child are given by Miss Stubbs of the Maternal and Child Welfare Department, and visits to the "Lady Gowrie Centre" are paid by trainees.

Nursing lectures and demonstrations are carried out by Matron and her Nursing Staff.

Dr. Doris Officer continues to give lectures on "Public Speaking" to the trainees.

The Council appreciates the work carried out by the Medical Officers and Lecturers, and the time they devote to this work.

The Council very much values the excellent manner in which the Matron, Miss E. M. Buxton, the Assistant Matron, Sister G. Stott, and the Nursing Staff carry out the work of the Hospital, and to ensure its smooth running. Mothers constantly express their warm gratitude for all the help and care they receive at the Hospital.

The Council records its appreciation of the work during the year of its Honorary Medical Officer to the Staff of the Hospital. The Council values the time that Dr. Helen Byrne gives so generously to this work.

The Council appreciates too the loyal and efficient work carried out during the year by all members of the domestic staff. The smooth running of the domestic side of the Hospital contributes so much to the successful running of the Hospital.

The Council values Mr. J. Stenning's work as general handyman—and the many services he carries out for the Hospital and the "Isabel Younger Ross Memorial Hall".

The Annual Reunion of Sisters in Charge of Centres, and past trainees of the Association was held in December, 1962, at the Isabel Younger Ross Memorial Hall.

Improvements effected by the Committee at the Hospital during the year included the completion of re-painting and renovations to the Mothers' Wing, re-painting the bathrooms in the Mothercraft Nurses' quarters, and re-painting of the Domestic Staff quarters is in progress.

#### QUEEN ELIZABETH BABY HEALTH CENTRE

This Centre gives daily advice to many mothers living in the vicinity, and visits are also paid to the homes of the mothers.

The Sister-in-Charge is not only responsible for the routine running of the Centre itself, but also for the practical training of the Infant Welfare Trainees in Centre work.

The Council is grateful to Sister Love, the Sister-in-Charge, for her excellent work during the year.

#### CENTRE ATTENDANCES

Total attendance for the year	3,664
New entries on roll	183
Total attendances babies (under two years)	2,927
Total attendances of children (over two years)	567
Number of individual babies (under two years)	283
Number of individual children (over two years)	204
Callers up to six years	170
Number of consultations to expectant mothers	89
Number of visits to homes	1,072
Number of lectures given	15
Telephone consultations	366

Sister Love and her staff have given co-operation to the Melbourne City Council in its campaign for diphtheria immunisation, and have organised the smooth running of the monthly immunisation sessions, carried out by the Council's medical officer. Assistance is also given to Dr. Broderick, Child Welfare Medical Officer, for the City of Melbourne, at her medical clinics at the Queen Elizabeth Baby Health Centre.

The Committee is grateful to Dr. Gilbert, Medical Officer to the Melbourne City Council, for his gift of a set of excellent posters to the Centre and for his help in our work.

#### SPECIAL GIFTS TO THE QUEEN ELIZABETH HOSPITAL FOR MOTHERS AND BABIES

Nestles Co. (Aust.) Ltd.—Cases of Ideal Milk, Sweetened Condensed Milk, Nestogen and Lactogen.

Carnation Milk Co.—Cases of Milk.

Tongala Milk Products.—Cases of Evaporated Milk.

Heinz Baby Foods.—Cartons of Baby Foods.

Surrey Hills Auxiliary.—Many gifts of Baby Clothes, Lemons, Baby Singlets.

Mrs. Gamble.—Parcel of Baby Clothes.

Mrs. Hammell.—Baby Clothes, Sheets.

Mrs. Gilbert.—Monthly donations of Feeders and Booties.

Mrs. Gardiner.—Woollen Singlets.

Mrs. Wareham and Mrs. Eadie.—Used Baby Clothes.

Mrs. B. McKinstry.—Pram.

Mrs. Stott.—Hand-wringer.

Mead Johnson.—3 Cases of Enfamil.

#### BUSINESS MEN'S COMMITTEE OF THE QUEEN ELIZABETH HOSPITAL FOR MOTHERS AND BABIES

The Council greatly appreciates the support afforded the Association's work by the members of the Business Men's Committee, under the able Chairmanship of Mr. W. Howard.

This Committee has continued its good work of raising funds for the maintenance and development of the work of the Queen Elizabeth Hospital for Mothers and Babies.

The Council is deeply grateful to the Directors of the Myer Emporium for again sponsoring the Doll Pageant this year in conjunction with the Business Men's Committee.

During the year the Business Men's Committee contributed the sum of £1,148/18/10 to the hospital funds.

The Council congratulates and extends its warm thanks to the Business Men's Committee for its splendid work during the year—and for the very material benefits that their activities have brought to the Hospital funds.

#### AUXILIARIES

##### Queen Elizabeth Hospital Surrey Hills Auxiliary:

The Council is very appreciative of the continued help given by this Auxiliary to the Hospital during the year.

Not only does this Auxiliary contribute many gifts of baby clothes to the Queen Elizabeth Hospital during the year, but has raised substantial sums for the purchase of special equipment for the Hospital.

During the year this Auxiliary made a contribution of £73 towards the cost of a new stainless steel sink for the Kitchen — a gift that has been greatly appreciated by the domestic staff.

The Council expresses its warm thanks to the members of this Auxiliary for their continued valuable help to the Hospital.



Isabel Younger Ross Memorial Hall. View of Main Hall and Stage.

(“Herald” Photo)

#### ISABEL YOUNGER ROSS MEMORIAL HALL

During the year the Hall has been in demand for various functions and conferences.

The monthly lectures for Infant Welfare Sisters from all over the State, which are arranged by the Maternal and Child Welfare Department, are held in the Hall, and the monthly lectures arranged by the Association and given by Dr. Kate Campbell, are also held at the Hall.

The attractiveness and excellent facilities at the Hall have been appreciated by all who have used it, and special delight and comment have been expressed on its excellent acoustics.

A special Conference was arranged by the Association, in conjunction with the Plastics Institute of Australia, at the Hall on April 3rd on “Home Safety and Accident Prevention”. There was a very good attendance of young mothers, who came from many of the inner and outer suburbs of Melbourne, and also a great number of those working in the infant welfare and child welfare fields.

#### LECTURING SISTER

The past year for Mothercraft Lectures has proved most successful.

The percentage of certificate awards was excellent, and the number of passes and failures were small compared with the number of students receiving lectures throughout the year.

Two prizes were awarded by the Association at the end of the school year for the best project books — one being allotted to a student at Fintona Girls' School, and one to a student at “Penleigh” Presbyterian Ladies' College.

Films were shown to students at Emily McPherson Domestic College and Fintona.

Many expressions of appreciation of the Mothercraft Lectures given have been received from headmasters and headmistresses, and principals of the various schools.

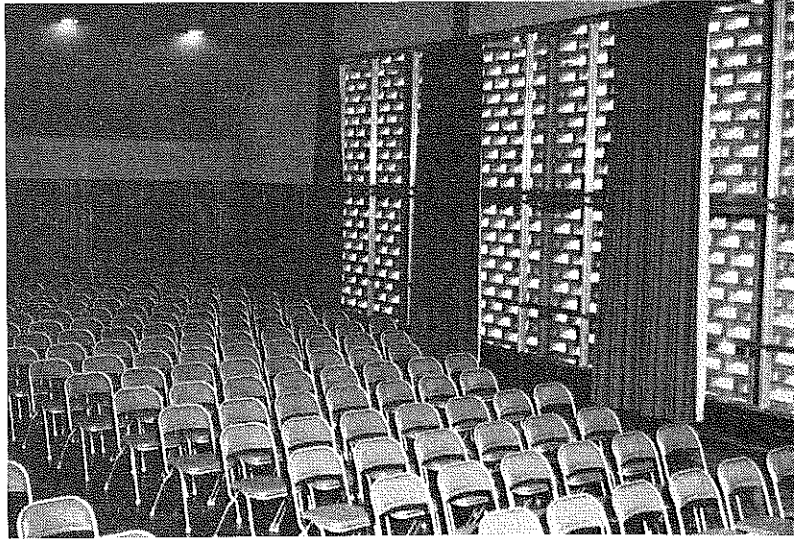

Isabel Younger Ross Memorial Hall. View from Stage and showing west side of Hall.  
("Herald" Photo)

The following 39 schools were visited:—

**Colleges of Domestic Economy:** "Emily McPherson", "J. H. Boyd".

**Convents:** St. Columba's College.

**Methodist Ladies' College** at Hawthorn and Elsternwick, "Strath-erne" P.L.C., "Penleigh" P.L.C., "Ruyton" Girls' School, "Fintona" Girls' School.

**Central Schools:** Auburn, Gardiner, East Kew, Hawthorn West, Middle Park, Mont Albert, Moonee Ponds, Westgarth.

**Girls Secondary Schools:** Richmond, Fitzroy, Collingwood, Preston, Footscray, Flemington, Camberwell.

**High Schools:** Coburg, Essendon, Ringwood.

**Technical Schools:** Swinburne, Box Hill, Ringwood, Preston and East Preston.

**Grammar Schools:** "Firbank", "Shelford", Ivanhoe and Camberwell. A total of 2,273 girls received Mothercraft Lectures during the year. Certificates issued: 2,210; passed -27, failed 36.

At many of the Schools more than one class is given, some Schools being given up to five classes.

The Council has very much valued Sister Burgess's work as Lecturing Sister, and the interest she takes in it.

#### LECTURES IN MOTHERCRAFT COUNTRY DISTRICTS

In addition to the Lectures in Mothercraft supplied to Schools in the Metropolitan area, many Sisters-in-Charge of Baby Health Centres in the country have given lectures in their districts to senior school girls.

The Association congratulates these Sisters on carrying out this splendid educational work in addition to their routine Centre work.

#### STATE GOVERNMENT

The Government subsidy now paid to Municipalities with Baby Health Centres amounts to £750 per annum for each full-time Sister employed, and proportionately for each part-time Sister.

The subsidy towards the erection of Baby Health Centre buildings is helpful and encouraging to local effort in raising funds for such buildings. The subsidy is now on a 2-1 basis up to £3,000.

The Council values the Government's continuance of the special grants to its Queen Elizabeth Mothercraft and Infant Welfare Training School. **In view of increased costs occasioned by rises in salary rates and award conditions, over which the Committees responsible for running such institutions have no control, a much higher rate of subsidy is imperative if these institutions are to continue to function with any measure of freedom from financial anxiety.** These grants have not been increased since 1946.

The subsidy towards purchase of cars for Sisters in country districts, and the allotment of a grant towards their maintenance and depreciation is a very valuable contribution towards the success of Baby Health Centre work.

#### MUNICIPAL AND SHIRE COUNCILS

Municipal and Shire Councils continue to take an active interest in the Centres and in the extension of this Service in their districts. The Councils have been responsible for the erection of many fine buildings. Further ones are contemplated in many districts as soon as funds and the Government subsidy are available. Councils are frequently helped by funds raised by their Baby Health Centre Committees in erecting their buildings, and many Committees have quite large sums in hand for this purpose, **and the Association's Central Council has assisted many Committees with grants towards the equipment of new centres, or for extending the work in existing ones.**

Councils bear all the maintenance costs of their Centres, and the cost of the Sister's salary, aided by the Government subsidy of £750 for each full-time Sister employed, or proportionately for those employed part-time. The award rate for Infant Welfare Sisters is now £21/8/6, with an additional payment of 17/6 per week if required to use any certificates or certificates other than (a) a General Nursing Certificate, (b) an infant welfare certificate.

A uniform allowance of 4/6 per week is also payable under the award.

Some Councils provide cars for their Sisters' use in visiting and travelling between sub-Centres, or give a "car allowance" if a Sister uses her own car for her work.

In many country districts, especially those unserved or sparsely served by train or bus services, a car is a necessity for the Sister to facilitate her transport from one Centre to another to carry on her work in part-time Centres, or to save her time when visiting the mothers in their homes.

The Council is grateful to those Municipal Councils who support the work of the Queen Elizabeth Hospital for Mothers and Babies with regular donations each year.

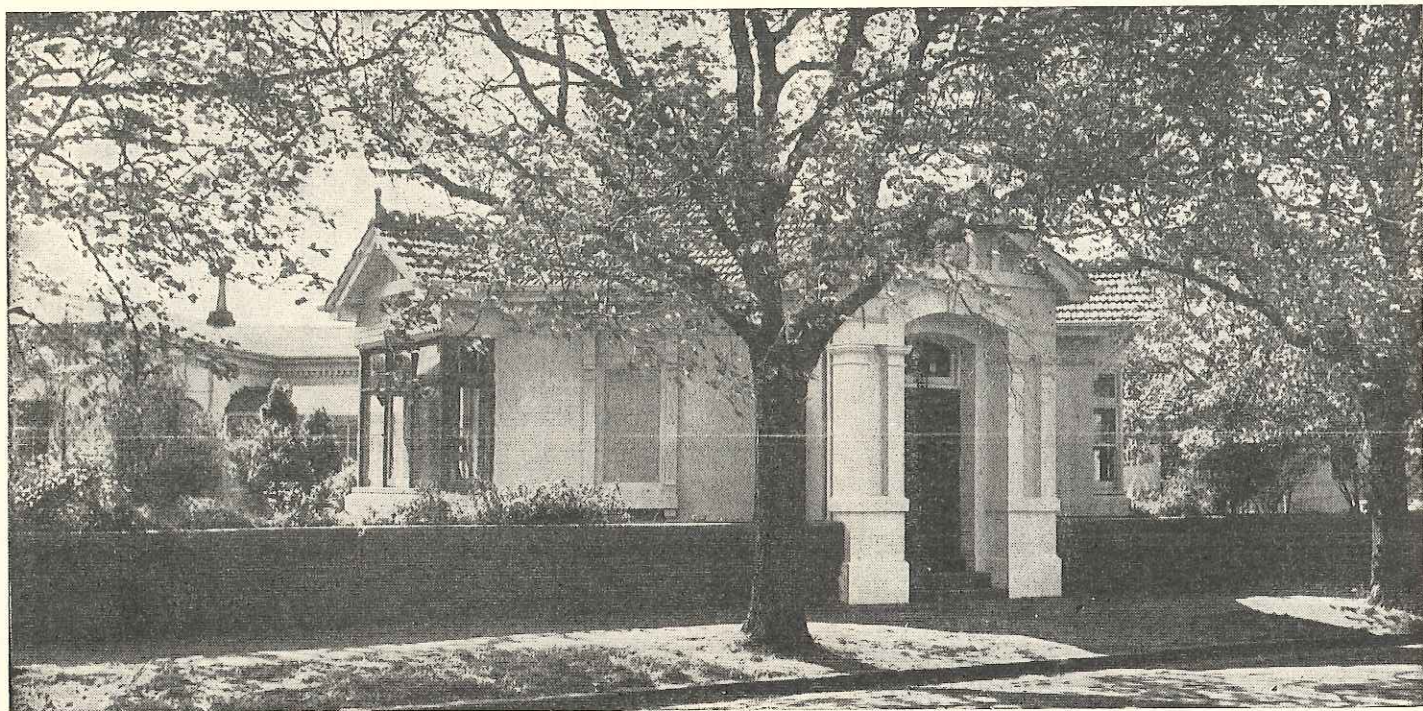

The Queen Elizabeth Hospital for Mothers and Babies, Melbourne.

## WASTE PAPER

The Association has continued to benefit each month by contributions received from the sale of Waste Paper, the collection of waste paper being carried out by the Hospitals and Charities Waste Paper Appeal Committee.

The Association asks all those interested in helping its work to collect paper and make it available to the "Hospitals and Charities Waste Paper Appeal" in which the Association shares.

During the year the Hon. Secretary of the Association, Dr. Doris Officer, O.B.E., has continued as Chairman of the Hospital and Charities Waste Paper Appeal Committee.

## FINANCE

The Council desires to thank all those who have so generously contributed financial support for its many Maternal and Child Welfare activities during the year. These donations have been of great benefit to the Association's work, and without this support the Association could not continue its work.

The Council specially thanks the Trustees of the Alfred Felton Estate, Alfred Edments Estate, E. G. Batchelder Estate, Werge Batters Estate, Sir Walter Leitch Estate, Henry Gyles Turner Estate, A. J. Levin Estate, A. M. White Estate, Thomas Baker (Kodak), Alice Baker and Eleanor Shaw Benefactions, The H. V. McKay Charitable Trust, The David Syme Charitable Trust, Percy Baxter Charitable Trust, the J. R. Russell McPherson Fund, the "Walter & Eliza Hall" Trust, Stanley Heath Fund.

Donations are gratefully acknowledged from the Business Men's Committee of the Queen Elizabeth Hospital for Mothers and Babies, Surrey Hills Auxiliary-Queen Elizabeth Hospital, Messrs. G. J. Coles & Co. Ltd., Reserve Bank Note Printing Branch Welfare Fund, "The Sun-News Pictorial", Joe White Maltings Ltd., Robison Bros. & Co. Pty. Ltd., Carlton & United Breweries Ltd., Kraft Food Ltd., The Victoria Ltd., Commercial Travellers' Association, Gregory Steel Products Pty. Ltd., Haigh Brothers Ltd., Shell Company of Australia, Swallows' Biscuits Pty. Ltd., Michaelis Hallenstein & Co. Pty. Ltd., Australian Bank Officials Association, Nycander & Co. Pty. Ltd., Gippsland & Northern Co-operative Co. Ltd., Pilven Printing Services Pty. Ltd., Hospital Sunday Collection (allocation through the Lord Mayor's Fund), Victoria Charity Race Meetings, The "Bing Boys" (per Mr. W. Howard and Mr. Rickards), Sir Norman and Lady Carson, Mesdames Bell, Rivers Dickinson, Gardiner, McCutcheon, Roland, Stephens, Washington, Wood, Nelson, Short, Ryan, Miss Edith M. Allen, Miss H. Chandler, Councillor A. J. G. Sinclair, J.P., and Councillor J. Williams.

The following Councils are sincerely thanked for their contributions: Box Hill, Caulfield, Colac, Collingwood, Dandenong, Malvern, Moorabbin, Port Melbourne, Sandringham, St. Kilda, South Melbourne, Shire of Colac, Shire of Corio, Shire of Goulburn.

Donations in appreciation of Mothercraft Lectures arranged by the Association at Schools are acknowledged as follows: Ringwood Technical School, Box Hill Technical School, "Fintona" Girls' School, "Penleigh" Presbyterian Ladies' College, Convent F.C.J. Vaucluse. Also donations from Fintona Service Fund, Preston Technical Social Service League, Preston, Tyler Street Social Service League, Corryong High School.

Donations from Baby Health Centre Committees are gratefully acknowledged: Camberwell, Newtown & Chilwell, and Sandringham. Also Heidelberg Branch of the Country Women's Association and the Liberal and Country Party, Women's Section, Blackburn Branch.

### CONCLUSION

The Council records its thanks to the Sisters of the Association for their loyal and devoted service which means so much to the welfare of the mothers and babies in Victoria.

The Council expresses its thanks to the Secretary, Miss M. G. Lummis, for her valuable work during the year and deeply appreciates her keen interest and loyalty to all the work of the Association — to which she gives unsparingly of her time.

The Association's work of safeguarding the health of mothers and babies and in teaching the art of good parenthood becomes ever increasingly important.

The real prevention of many of the social ills, which cause so much concern today, such as the problems of the neglected, deprived or maladjusted child, or that of juvenile delinquency itself, lies in the teaching of "good parenthood" and in home-making. In this sphere the Association has the opportunity to carry out very valuable preventive work if funds and facilities for developing its work for parents, and the teachers of parents, is forthcoming.

**It is much less costly to prevent than to have to cure.**

M. V. ANDERSON, President.  
DORIS L. OFFICER, Hon. Secretary.

# VICTORIAN BABY HEALTH CENTRES ASSOCIATION

ANNUAL RETURNS, YEAR ENDED 31st DECEMBER, 1962

Individual Babies attended Centres under 2 years .....	84,299
Individual Children over 2 years .....	31,258
Individual Expectant Mothers advised .....	4,922
Total attendances of Babies at Centre under 2 years .....	769,327
Total attendances of Children over 2 years .....	87,831
Total attendances of Callers up to 6 years .....	12,058
Total number of visits paid by Sisters to homes .....	102,119

Municipality	Centres	Babies under 2 yrs. (Indiv.)	Children over 2 yrs. (Indiv.)	Attendances Babies under 2 yrs. (Total)	Attendances Children over 2 yrs. (Total)	Callers up to 6 yrs. (Total)	Visits to Homes (Total)	Expectant Mothers advised.
Alexandra	Alexandra	134	19	916	21	8	248	—
Ararat	Ararat	293	64	2753	142	62	449	—
	Buangor	16	2	119	4	1	25	—
	Elmhurst	14	6	120	9	1	1	—
	Lake Bolac	46	13	469	30	24	—	—
	Maroona	58	7	357	14	87	308	—
	Moyston	9	4	89	15	—	5	—
	Pomonal	5	1	65	6	—	—	—
	Streatham	49	8	445	22	6	22	—
	Wickliffe	23	3	155	3	—	11	—
	Willaura	68	34	302	48	23	23	—
	Yall-y-poorra (Tatyoona)	21	5	160	13	5	36	—
Avoca	Avoca	63	56	663	178	17	70	4
	Landsborough	15	11	245	31	—	82	—
Avon	R.A.A.F., East Sale	12	9	98	20	—	11	7
	Stratford	50	54	560	108	7	80	6
Bacchus Marsh	Bacchus Marsh	173	78	1722	208	29	442	9
Bairnsdale	Bairnsdale	575	349	5139	723	114	503	24
Ballan	Ballan	42	29	432	114	9	135	7
	Mt. Egerton	22	10	150	26	1	64	3
Ballarat	Mair Street	343	183	3369	653	128	430	22
	Ballarat E. (Barldy St.)	743	269	6068	1317	52	644	36
	Ballarat N. (Landsboro)	235	184	2275	710	22	341	5
	Ballarat South West	169	128	1862	406	40	378	9
Bannockburn	Bannockburn	17	4	150	10	10	23	1
	Inverleigh	13	9	92	14	3	16	—
	Meredith	34	14	230	53	18	9	2
Barrabool	Anglesea	39	7	490	27	7	98	—
Bass	Bass	21	7	151	17	4	24	—
	Kileunda	5	—	39	—	2	4	—
	San Remo	28	2	265	8	—	8	—
	Wonthaggi Nth.	26	15	309	31	6	56	—
Beechworth	Beechworth	143	33	1325	81	21	152	—
Belfast	Yambuk	16	16	136	48	—	25	1
Bellarine	Drysdale	40	9	362	18	3	19	—
	Leopold	71	11	669	28	6	60	—
	Newcomb	183	39	1835	114	10	403	—
	Ocean Grove	80	21	766	57	38	75	—
	Portarlinton	46	9	627	29	35	34	—
	Whittington	63	12	609	42	11	66	—
Benalla	Bridge Street	310	33	3010	157	10	343	—
	Ride Avenue	147	32	135	143	3	166	—
Bendigo	Charing Cross (with Strathfieldsaye Shire), Zone 1	582	208	5268	745	170	806	48
	Charing Cross (with Strathfieldsaye Shire), Zone 2	495	164	4257	505	197	754	28

Municipality	Centres	Babies under 2 yrs. (Indiv.)	Children over 2 yrs. (Indiv.)	Attendances Babies under 2 yrs. (Total)	Attendances Children over 2 yrs. (Total)	Callers up to 6 yrs. (Total)	Visits to Homes (Total)	Expectant Mothers advised.
Berwick	Bendigo North	104	22	1388	91	67	273	7
	Golden Square	232	162	2325	527	86	387	14
	Sth. Bendigo (with Strathfieldsaye Shire)	305	206	3445	700	138	512	28
	Berwick	116	36	1469	188	—	321	18
	Bunyip	58	47	746	187	12	42	1
	Cockatoo	20	10	211	44	—	72	3
	Doveton	490	184	3542	479	—	697	9
	Garfield	47	29	589	168	24	60	—
	Gembrook	25	19	272	49	6	55	2
	Maryknoll	14	18	136	90	4	26	4
	Nar-Nar-Goon	37	23	521	155	10	30	1
	Officer & Routes	30	10	491	87	3	62	5
	Pakenham	112	91	1381	371	25	230	6
	Tynong	18	9	152	33	—	18	—
Birchip	Beaconsfield	29	13	187	34	—	25	2
	Upper Beaconsfield	26	26	360	103	—	78	7
	Birchip	89	26	599	158	7	127	—
	Box Hill	1056	278	10750	1212	9	508	119
Brighton	Bank Street	236	84	1949	187	—	134	16
	Box H. Nth. (Friend St.)	382	193	3590	499	112	150	30
	Woodhouse Grove	700	273	5964	586	38	416	68
	Box Hill S. (Welfare Crt.)	230	93	1861	229	7	101	19
Broadmeadows	Sur'y Hills (Florence Rd.)	330	112	3474	288	112	360	48
	"Elizabeth Bleazby" (Hurlingham Park)	209	42	2194	68	—	168	7
	Elsternwick (Cross St.)	466	89	4138	263	25	348	34
	"Marion Taylor" (North Brighton)	3056	1	161	119	62	253	12
Brunswick	"McClelland Centre" (Brighton Beach)	769	203	5914	377	162	—	—
	Fawkner	40	23	784	68	23	768	—
	Broadmeadows West	345	41	2970	61	5	280	12
	Pascoe Vale	213	20	2197	20	3	103	3
Brunswick West	Strathmore	596	235	4899	1042	16	343	—
	Centenary (1)	553	230	4702	850	18	430	—
	Centenary (2)	684	217	5513	473	162	682	25
	Brunswick East	524	382	6202	1827	138	691	9
Buln Buln	Brunswick West	216	79	1608	196	15	348	5
	Drouin	45	21	498	75	18	89	5
	Longwarry	20	10	114	22	8	46	—
	Neerim Junction	35	11	240	14	9	76	3
	Neerim South	28	18	233	45	3	42	1
Bungaree	Noojee	52	11	433	14	5	150	—
	Bungaree	68	10	542	23	16	208	3
Buninyong	Buninyong	145	111	1628	384	42	224	11
	Alamein	412	98	3210	692	47	245	26
	Balwyn	380	203	4089	465	78	258	15
	"Isabel Younger Ross" (Balwyn)	482	363	3996	852	29	572	70
Camberwell	Balwyn North	368	105	4609	295	40	305	45
	Burwood	472	149	4447	431	117	306	58
	Camberwell	190	82	1778	233	47	213	14
	Camberwell South	273	51	2286	116	52	208	10
	Canterbury	369	213	4227	598	95	229	18
	Glen Iris	381	256	3712	951	55	416	103
	Greythorn	193	48	1857	84	24	130	11
	Surrey Hills	259	59	2086	208	10	194	—
	Camperdown	405	210	3807	393	40	565	17
	Castlemaine	583	218	4638	639	24	415	35
Caulfield	Caulfield	184	80	2788	467	40	296	57
	Carnegie	467	291	5567	756	54	350	80
	Murrumbeena	413	82	4688	473	3	541	96
	Ormond	142	43	1287	74	75	146	—
Charlton	Charlton	197	48	2381	280	94	195	29
	Aspendale	194	42	2611	203	96	237	24
	Carrum	656	65	6285	190	22	503	14
Chelsea	Chelsea	—	—	—	—	—	—	—
	Chelsea	—	—	—	—	—	—	—

Municipality	Centres	Babies under 2 yrs. (Indiv.)	Children over 2 yrs. (Indiv.)	Attendances Babies under 2 yrs. (Total)	Attendances Children over 2 yrs. (Total)	Callers up to 6 yrs. (Total)	Visits to Homes (Total)	Expectant Mothers advised.
Chiltern	Chiltern	62	26	388	40	26	53	—
	Katamatite	43	23	339	51	10	77	—
Cobram	Cobram	175	38	1913	58	38	241	8
	Cohuna	73	16	695	36	9	176	6
Colac	Cohuna	24	10	149	28	7	70	5
	Leitchville	37	21	280	61	20	57	—
	Alvie	139	64	940	157	116	187	8
	Beaac	220	75	2019	242	113	255	10
	Colac Shire	208	81	2009	258	53	251	8
	Colac City	57	29	357	45	32	208	10
	Colac West	41	29	399	109	8	22	—
	Cororooke	17	10	119	20	5	74	2
	Cressy	20	9	135	20	12	27	1
	Pirron Mallock	—	—	—	—	—	—	—
Collingwood	Swan Marsh	—	—	—	—	—	—	—
	Abbotsford (Gahan's Reserve)	335	103	3737	295	135	755	4
Corio	Clifton Hill	446	87	3832	138	26	632	39
	Collingwood (Gahan's Reserve)	314	145	3246	323	175	791	—
Cranbourne	Bell Park	266	41	2214	78	2	248	—
	Corio (Hendy St.)	151	26	1317	45	13	163	4
	Geelong North	114	16	1169	42	4	244	—
	Hamlyn Heights	289	80	3117	122	8	287	—
	Lara	73	24	855	73	3	62	4
	Norlane	311	120	4091	171	13	653	—
Creswick	Norlane West	349	48	2797	72	29	409	5
	Carrum Downs	17	12	148	76	3	34	2
	Clyde	8	7	74	24	2	31	1
	Cranbourne	132	73	1366	392	64	122	3
	Hampton Park	30	20	256	82	—	44	2
	Koo-Wee-Rup	118	65	1219	326	19	94	1
	Lang Lang	62	49	836	267	37	57	2
	Pearcedale	32	19	207	61	—	37	1
	Tooradin	24	21	385	168	4	44	2
	Creswick	Creswick	177	74	1524	120	24	218
Croydon		735	212	5562	527	26	626	20
Croydon	Croydon	149	99	1381	184	55	158	—
	Doncaster & Templestowe	561	116	4409	244	12	414	—
Dookie	Warrandyte	125	62	1110	103	7	—	3
	Dookie	44	20	250	50	—	—	—
Eaglehawk	Dookie	235	147	2436	436	62	361	17
	Eaglehawk	514	239	7229	537	57	1142	19
Eltham	Echuca	337	258	3399	691	97	206	16
	Eltham	107	15	925	32	12	178	12
	Hurstbridge	17	1	172	1	—	—	2
	Kinglake	82	64	827	111	17	62	2
Essendon	Lower Plenty	297	97	3330	157	42	344	27
	Montmorency	330	178	3058	499	36	498	30
	Aberfeldie	427	137	4235	319	73	312	52
	Essendon North	756	157	5382	437	20	736	34
Euroa	Moonee Ponds	215	170	2726	454	26	298	37
	Euroa	372	192	4133	612	25	720	39
Ferntree Gully	Bayswater	459	290	4562	1270	38	988	94
	Boronia	62	41	675	215	19	126	13
	The Basin	—	—	—	—	—	—	—
Fitzroy	Fitzroy Nth. No. 1	452	96	3964	249	173	483	19
	Fitzroy Nth. No. 2	137	19	829	28	111	337	3
	Fitzroy Sth.	455	152	3803	430	168	992	47
	Fitzroy Town Hall	320	27	1510	70	157	544	21
Geelong	McKillop Street	509	232	5080	560	68	616	—
	Thomson	36	—	1001	17	2	242	—
	Geelong West	373	128	3589	520	172	350	2
	Manifold Heights	199	60	2232	192	18	171	—
Glenelg	Casterton & Circuit	176	101	1744	226	17	153	47
	Dergham Circuit	13	7	111	23	—	—	3
Glenelg	Merino	35	12	432	29	9	16	9
	Merino	—	—	—	—	—	—	—



Municipality	Centres	Babies under 2 yrs. (Indiv.)	Children over 2 yrs. (Indiv.)	Attendances Babies under 2 yrs. (Total)	Attendances Children over 2 yrs. (Total)	Callers up to 6 yrs. (Total)	Visits to Homes (Total)	Expectant Mothers advised.
Glenlyon	Hepburn Springs	22	6	236	8	2	59	—
Gordon	Boort	106	27	1068	46	40	94	—
Grenville	Linton	28	18	180	46	7	41	1
Hamilton & Dundas Shire	Hamilton	658	360	5530	692	56	976	8
Hampden	Derrinalum	45	20	369	54	4	18	—
	Lismore	58	33	607	125	5	20	1
	Terang	333	52	2233	180	12	251	4
Hawthorn	Auburn	497	141	4438	309	8	1079	47
	Hawthorn	460	90	4056	261	141	392	5
	Hawthorn South	195	156	2148	1673	5	375	40
Healesville	Healesville	207	93	1940	196	34	202	19
	Marysville	56	46	619	91	5	32	5
	Toolangi	14	8	144	19	—	9	2
	Yarra Glen	48	9	418	15	5	41	7
Heidelberg	Bellfield	204	60	1926	146	28	346	31
	Bundoora	66	10	596	26	2	41	2
	Diamond Creek	151	58	1623	136	13	68	13
	Eltham	20	14	122	44	—	57	2
	Greensborough	565	259	5319	625	53	456	23
	Barkly Place	249	104	2168	468	8	389	35
	Heid. West (Altona St.)	266	131	2827	487	99	492	20
	Heid. W. (Southern Rd.)	480	317	4781	591	94	717	40
	Ivanhoe (Waterdale Rd.)	265	66	2361	127	52	309	41
	Ivanhoe East (King St.)	192	143	1769	316	36	377	32
	Macleod	264	177	2615	360	59	137	21
	Rosanna	445	175	4712	528	26	734	56
	Watsonia	338	87	3406	196	88	320	14
Heytesbury	Cobden	164	97	1869	171	5	114	—
	Timboon	112	60	1028	117	2	55	—
Huntley	Elmore	62	35	495	58	13	37	9
	Goornong	10	6	66	20	—	10	3
Kara Kara	St. Arnaud & District	209	218	2407	537	65	503	23
Karkaroc	Beulah	51	35	572	79	14	34	3
	Hopetoun	107	76	1246	137	26	308	10
	Lascelles	6	5	40	8	1	—	1
	Patchewollock	28	21	408	39	4	10	9
	Speed	12	—	71	—	9	6	—
	Tempy	15	8	118	10	2	2	—
	Turriff	10	3	54	6	14	—	1
	Woomelang	41	23	378	56	5	—	7
	Yaapeet	15	8	125	19	9	—	7
Kerang	Kerang	323	77	2337	121	58	341	5
	Koondrook	32	1	154	—	6	—	—
	Murrabit	20	9	133	14	3	—	—
	Quambatook	58	39	422	44	4	3	—
Kew	Denmark Street	532	226	5856	587	25	516	54
	Kew East	300	118	3804	954	13	264	5
	Kew North	146	124	1468	415	10	229	13
Koroit	Koroit	105	105	1279	293	14	198	13
Korong	Korong Vale	34	7	386	16	18	14	—
	Wedderburn	80	47	1002	86	37	49	—
Korumburra	Bena	34	11	241	49	1	35	1
	Kongwak	37	9	323	27	12	23	1
	Korumburra	256	128	2301	431	77	365	11
	Loch	49	13	374	63	16	32	—
	Nyora	17	1	126	7	4	9	—
	Poowong	46	17	317	80	10	18	1
Leigh	Rokewood	24	10	198	12	1	54	2
	Shelford	12	9	114	27	2	9	—
Lexton	Amphitheatre	15	5	143	12	1	3	—
	Lexton	6	4	77	15	—	28	—
	Waubra	24	11	219	23	—	25	1
Lilydale	Kilsyth	158	31	1700	90	10	138	—
	Lilydale	186	85	1733	92	14	180	—
	Monbulk	101	19	802	69	5	73	—

Municipality	Centres	Babies under 2 yrs. (Indiv.)	Children over 2 yrs. (Indiv.)	Attendances Babies under 2 yrs. (Total)	Attendances Children over 2 yrs. (Total)	Callers up to 6 yrs. (Total)	Visits to Homes (Total)	Expectant Mothers advised.
	Montrose	88	38	942	99	9	102	—
	Mooroolbark	140	38	1241	76	9	136	—
	Mt. Dandenong	27	7	127	36	4	49	—
	Mt. Evelyn	102	31	1308	83	9	126	—
	Seville	46	7	275	19	3	37	—
	Silvan	37	2	199	3	3	68	—
	Wandin Yallock	27	4	134	12	9	36	—
Maffra	Boisdale	8	8	66	62	—	16	3
	Briagolong	10	12	111	51	1	8	6
	Heyfield	182	63	1584	131	60	315	3
	Licola	10	5	41	5	4	10	—
	Maffra	199	96	2432	264	5	123	12
	Newry	14	7	116	13	1	27	—
	Tinamba	16	8	105	14	10	22	—
Maldon	Maldon	52	21	535	48	9	44	—
Malvern	Chadstone	245	222	2681	422	59	308	15
	Winter St., Malvern	420	98	3369	452	124	419	80
	Nirvana Avenue	126	103	2465	339	41	501	19
	Waverley Rd. (Malv. S.)	264	62	2430	107	49	333	3
	Tooronga	478	209	4308	704	9	808	32
Mansfield	Bonnie Doon	11	2	162	48	—	108	4
	Mansfield	84	24	1632	151	11	414	8
	Mirimbah	7	1	104	26	—	380	2
Maryborough	Maryborough	371	114	3374	417	102	643	38
Melbourne	Abbotsford St. N. Melb.	248	185	2861	435	2	669	6
	Carlton Gardens	272	280	2878	1111	39	719	37
	Fawkner Pk. (S. Yarra)	217	111	2205	273	7	201	13
	Flemington	49	54	120	56	—	132	6
	Kensington No. 1	323	398	3294	1446	12	938	40
	Kensington No. 2	363	380	3806	1089	14	1021	49
	Carlton Nth. (Newry St.)	308	260	3510	754	2	765	23
	Carl. N. (Newry St. Sth.)	243	297	2428	628	10	530	20
	Carl. Nth. (Princes Hill)	276	215	3309	594	5	717	19
	Melb. Nth. (Errol St.)	399	395	3871	904	10	1309	—
	E. Melb. (Powlett Res.)	163	172	1650	340	7	183	9
Melton	Melton	42	28	346	56	2	168	8
Mildura	Cardross	13	7	192	15	1	12	—
	Meringur	13	5	87	10	—	3	—
	Mildura	450	101	2988	382	147	383	112
	Red Cliffs	209	72	2034	365	40	594	23
	Werrimull	27	7	211	16	5	17	—
Minhamite	Bessie Belle	11	15	74	22	—	19	—
	Hawkesdale	33	28	298	84	3	37	2
	Macarthur	47	57	641	207	10	47	8
	Orford	10	4	107	14	3	32	—
Moe	Newborough	86	40	891	60	6	275	9
	Newborough East	136	80	398	115	7	403	13
Moorabbin	Beaumaris (Gordon St.)	104	3	1025	2	10	179	—
	Bentleigh	411	157	4053	828	16	462	26
	Cheltenham	707	112	7077	346	14	422	14
	North Cheltenham	76	34	572	95	3	141	2
	E. Bentleigh (Brady Rd.)	277	71	2672	144	25	357	8
	E. Bent. (Bailey Res.)	89	3	888	6	3	174	—
	E. Bent. (Maeleic Rd.)	487	100	3289	263	52	526	4
	Highbett	419	299	4980	1213	33	382	54
	McKinnon	338	198	3219	657	37	402	32
	Moorabbin (South Rd.)	656	251	6814	470	22	432	23
	Moorabbin (Rowan's Rd.)	120	18	1382	11	4	292	—
	Oakleigh South	79	9	755	11	2	205	—
Moritake	Dundonnell	17	21	137	33	8	7	7
	Mortlake	146	138	1636	320	49	271	31
	The Sisters	16	10	93	10	2	9	—
	Woorndoo	33	37	217	84	5	15	4
Mt. Rouse	Dunkeld	47	27	550	68	15	104	7
	Glenthompson	24	22	232	40	6	34	7
	Penshurst	78	67	928	177	12	100	18
Nathalia	Nathalia	151	87	1879	430	18	483	16

Municipality	Centres	Babies under 2 yrs. (Indiv.)	Children over 2 yrs. (Indiv.)	Attendances Babies under 2 yrs. (Total)	Attendances Children over 2 yrs. (Total)	Callers up to 6 yrs. (Total)	Visits to Homes (Total)	Expectant Mothers advised.
Newtown-Chilwell	Russell Street	416	117	4828	1292	19	305	47
	Ruthven Street	223	103	3353	1311	18	370	76
Northcote	Alphington	146	103	1647	332	10	411	21
	Croxton	207	38	2203	261	11	200	—
	Fairfield	398	167	4492	331	143	606	63
	N'cote (Bastings St.)	541	17	4354	145	51	618	7
	Thornbury	548	146	6050	299	19	552	26
	Thornbury East	217	47	2752	378	7	187	—
Westgarth	Westgarth	99	25	1626	42	41	—	1
	Numurkah	269	97	3128	289	31	587	14
Strathmerton	Strathmerton	59	30	715	78	9	36	9
	Nunawading	696	286	5350	478	25	696	5
Blackburn (Central Rd.)	Blackburn (Central Rd.)	1658	100	5160	102	9	413	—
	Blackburn (Orchard Gr.)	916	174	7007	410	25	748	—
Mitcham	Mitcham	835	310	7457	456	19	850	84
	Nunawading	835	310	7457	456	19	850	84
Oakleigh	Clayton	761	311	7417	556	41	687	95
	Oakleigh	728	384	5889	890	115	663	116
	Oakleigh East	271	56	3057	100	119	360	25
	Oakleigh South	279	185	3178	973	20	662	40
	Whitburn	164	11	1999	23	37	239	8
Phillip Island	Cowes	19	8	131	5	17	7	—
Port Fairy	Port Fairy	152	180	2077	748	76	257	11
Portland	Braxholme	40	13	473	33	3	339	—
	Dartmoor	59	30	783	115	15	267	—
	Digby	6	4	80	49	—	11	1
	Heywood	102	45	939	199	23	261	—
	Portland	315	74	2786	224	156	1021	24
Port Melb.	Vera Scantlebury Brown	82	29	1192	52	8	133	14
	Liardet Street	360	43	3773	77	36	525	1
Prahran	Armada	194	33	2200	107	8	225	4
	Malvern Road, Prahran	1205	152	13076	557	6	1006	—
Toorak (Brookville Gard.)	Toorak (Brookville Gard.)	210	29	2133	135	6	310	—
	Queenscliff	98	20	1262	48	76	117	—
Richmond	Burnley	264	89	3010	188	47	530	14
	Richmond North	760	88	7518	292	52	974	11
	Richmond South	450	84	5612	232	7	609	2
Ripon	Beaufort	110	70	1485	188	23	87	4
	Skipton	57	51	679	195	13	54	1
	Snake Valley	24	18	211	53	8	32	1
Rochester	Gunbower	52	11	412	45	3	161	7
	Lockington	102	42	691	77	9	—	—
	Rochester	190	106	1594	214	16	150	—
Rodney	Merrigum	79	12	923	40	7	44	—
Rosedale	Cowwarr	14	5	97	9	4	30	—
	Rosedale	49	24	444	52	13	82	—
Sale	Sale	566	133	4119	263	50	467	29
Sandringham	Beaumaris	379	151	3230	318	8	220	17
	Black Rock	403	134	4107	369	83	264	9
	Hampton	126	182	2781	345	5	225	36
	Sand'ham (Abbot St.)	213	55	1915	101	24	161	15
	Sand'ham (Grange Rd.)	201	82	1895	246	28	88	15
St. Kilda	Elwood	386	116	4222	593	10	852	28
	St. Kilda (Chapel St.)	1361	314	12496	2059	81	1520	85
Sebastopol	Sebastopol	260	42	2561	100	35	392	5
Shepparton	Shepparton, North Zone (Balaclava Rd.)	406	129	2913	477	82	784	5
	Shepparton, South Zone (St. Andrew's Rd.)	211	47	2033	188	4	483	—
	Shepparton, South Zone (Welsford St.)	204	38	1757	155	16	242	—
	South Barwon	Barwon Heads	36	10	332	16	22	24
Belmont	Belmont	666	198	5777	430	66	974	23
	Grovedale	26	12	285	30	—	53	—
	Highton	183	25	1534	32	9	223	—
	Torquay	61	13	559	20	54	43	—

Municipality	Centres	Babies under 2 yrs. (Indiv.)	Children over 2 yrs. (Indiv.)	Attendances Babies under 2 yrs. (Total)	Attendances Children over 2 yrs. (Total)	Callers up to 6 yrs. (Total)	Visits to Homes (Total)	Expectant Mothers advised.
South Melb.	Albert Park	386	113	4306	566	49	353	30
	Middle Park	302	133	3373	511	9	486	33
	South Melbourne	482	157	4579	240	15	464	3
Stawell	Callawadda	13	7	187	34	2	—	—
	Glenorchy	10	3	86	27	—	23	—
	Great Western	16	3	135	4	1	46	—
	Halls Gap	9	4	83	13	—	—	—
	Marnoo	15	15	241	77	1	41	—
	Navarre	11	5	160	11	3	26	—
	Stawell	247	150	2676	249	115	247	3
Talbot	Talbot	16	20	211	58	6	35	—
Tullaroop	Carisbrook	20	14	167	53	6	8	2
Violet Town	Violet Town	26	33	453	77	4	11	4
Wakool	Barham (N.S.W.)	72	1	418	6	14	1	1
Wannon	Balmoral & Routes	52	7	674	7	8	30	—
	Coleraine & Routes	172	90	1819	187	15	197	—
Warragul	Warragul	445	275	3848	440	207	525	—
Warracknabeal	Brim	10	7	53	23	3	15	—
	Warracknabeal	188	129	1933	376	89	487	13
Winchelsea	Birregurra	42	15	399	28	6	68	—
	Lorne	42	14	581	41	34	28	1
	Winchelsea	78	34	692	77	17	64	4
Wodonga	Wodonga	389	166	2804	531	270	545	14
Wonthaggi	Wonthaggi	130	13	1804	100	76	140	—
Woorayl	Inverloch	40	2	255	16	19	31	—
	Leongatha	325	197	2346	514	82	621	17
	Meenyan	89	76	609	191	25	52	10
Yarrowonga	Yarrowonga	246	35	2820	47	47	315	—
Yea	Yea	76	20	748	42	12	115	—
V.B.H.C.A.	Queen Elizabeth Centre	283	204	2927	567	170	1072	43
Swan Hill (Mobile Circuit)	Chillingollah	11	5	93	26	4	6	—
	Chinkapook	15	3	90	27	4	16	4
	Manangatang	717	6	636	701	5	56	3
	Robinvale	129	38	1212	234	18	254	11

## LIST OF CENTRES

**ABBOTSFORD**—Gahan's Reserve, Monday and Friday, 9.30 a.m. to 12 noon and 1.30 p.m. to 4 p.m. Tuesday, Wednesday, Thursday, 1.30 p.m. to 4 p.m.

**ABERFELDIE**—13 Beaver St., Monday and Thursday, 9.30 a.m. to 12 noon; Monday to Friday, 1.30 to 4.30 p.m.

**ALAMEIN**—49 Ashburn Grove, Tuesday and Friday, 9.30 a.m. to 12 noon and 1.30 to 4.30 p.m.; Wednesday, 1.30 to 4.30 p.m.

**ALBERT PARK**—18 Dundas Place, Monday and Friday, 10 a.m. to 11.30 a.m. and Wednesday, 9.30 a.m. to 11.30 a.m.; Monday to Friday, 1 p.m. to 4 p.m.

**ALEXANDRA**—Perkins St., Tuesday and Friday, 11.30 a.m. to 12.30 p.m. and 1.30 p.m. to 4.30 p.m.

**ALPHINGTON**—Wingrove St., Monday and Thursday, 9.30 a.m. to 12 noon and 1.30 p.m. to 4.15 p.m.

**ALVIE**—Public Hall, alternate Tuesdays, 10.30 a.m. to 12 noon.

**AMPHITHEATRE**—Public Hall, Tuesday (alternate), 9.30 a.m. to 10.40 a.m.

**ANGLESEA**—McMillan Street, alternate Thursdays, 10 a.m. to 12 noon.

**ARARAT**—82 High St., Monday, Wednesday, Thursday and Friday, 9.30 a.m. to 12.30 p.m. and 1.30 p.m. to 4.30 p.m.

**ARMADALE**—54 Orrong Road, Wednesday and Thursday, 10 a.m. to 12.30 p.m. and 1.30 p.m. to 5 p.m.

**ASCOT VALE**—147 Maribyrnong Rd., Monday, 1.30 p.m. to 4.30 p.m. Thursday, 1.30 p.m. to 4.30 p.m. Tuesday, Wednesday, Friday, 9.30 a.m. to 12 noon and 1.30 p.m. to 4.30 p.m.

**ASPENDALE**—Station Street, Monday, 1 p.m. to 4 p.m. Tuesday, 9.30 a.m. to 12 noon and 1.30 p.m. to 4 p.m.

**AUBURN**—241 Auburn Road, Monday to Friday, 1.15 p.m. to 4.15 p.m. Tuesday and Friday, 9.30 a.m. to 12 noon.

**AVOCA**—Rutherford Street, Monday, 10 a.m. to 12 noon and 1 p.m. to 4 p.m.

**AVONDALE HEIGHTS**—Macey Avenue, Tuesday, 9.30 a.m. to 11.30 a.m. Wednesday and Thursday, 9.30 a.m. to 11.30 a.m. and 1 p.m. to 4 p.m.

**BACCHUS MARSH**—Infant Welfare Centre and Pre-School Centre, Tuesday and Friday, 9.30 a.m. to 1 p.m. and 2 p.m. to 4.30 p.m.

**BAIRNSDALE**—259 Main Street, Monday, Wednesday, Thursday, 9 a.m. to 12.30 p.m. and 1.30 p.m. to 4.30 p.m. Tuesday 9 a.m. to 12.30 p.m. Friday, 11 a.m. to 12.30 p.m. and 1.30 p.m. to 4.30 p.m.

**BALLAN**—Steiglitz Street, Thursday, 9.30 a.m. to 12.30 p.m. and 1.30 p.m. to 5 p.m. excepting 1st and 3rd Thursday mornings.

**BALLARAT**—702 Mair Street, Monday and Wednesday, 1.30 p.m. to 4.30 p.m. Tuesday, Thursday, Friday, 9.30 a.m. to 12.30 p.m. and 1.30 p.m. to 4.30 p.m.

**BALLARAT EAST**—Barkly Street, Monday, Thursday, 1.30 a.m. to 4.30 p.m. Tuesday, Wednesday, Friday, 9.30 a.m. to 12 noon and 1.30 p.m. to 4.30 p.m.

**BALLARAT NORTH**—Landsborough Street, Tuesday and Friday, 9.30 a.m. to 12 noon, and 1.30 p.m. to 4.30 p.m.

**BALLARAT SOUTH WEST**: Cr. Talbot and Latrobe Sts. Monday and Wednesday, 1 p.m. to 4.30 p.m.

**BALMORAL**—Memorial Hall, 1.30 p.m. to 3 p.m. Thursday.

**BALWYN**—Cherry Street, Monday, 1.30 p.m. to 4.30 p.m. Tuesday, Thursday and Friday, 9.30 a.m. to 12 noon, and 1.30 p.m. to 4.30 p.m. Wednesday, 9.30 a.m. to 12 noon.

**BALWYN**—290 Belmore Road (Isabel Younger Ross), Tuesday, Wednesday and Friday, 9.30 a.m. to 12 noon, and 1.30 p.m. to 4.30 p.m. Monday and Thursday, 1.30 p.m. to 4.30 p.m.

**BALWYN NORTH**—90 Mand St., Tuesday, Thursday, and Friday, 9.30 a.m. to 12 noon, Monday, Tuesday, Thursday, Friday, 1.30 p.m. to 4.30 p.m.

**BANNOCKBURN**—Shire Hall, 1st and 3rd Wednesdays, 10 a.m. to 12.30 p.m.

**BARHAM (N.S.W.)**—Noorong Street, 2nd and 4th Tuesdays, 2 p.m. to 4.30 p.m.

**BARWON HEADS**—Clifford Parade, Tuesdays, 10 a.m. to 12.30 p.m., 1.30 p.m. to 4 p.m.

**BASS**—Memorial Hall, first and third Thursdays in Month, 1.30 p.m. to 3.30 p.m.

**BAYSWATER**—Mt. Highway, Monday, 10 a.m. to 12.30 p.m. and 1.30 p.m. to 4.30 p.m. Tuesday and Thursday, 9.30 a.m. to 12.30 p.m. and 1.30 p.m. to 4.30 p.m.

**BEAUFORT**—Havlock St., Wednesday, 10 a.m. to 12.30 p.m. and 1.30 p.m. to 4 p.m.

**BEAUMARIS**—Bodley Street, Tuesday and Thursday, 1.30 p.m. to 4.30 p.m. Monday and Wednesday, 10.30 a.m. to 12 noon and 1.30 p.m. to 4.30 p.m.

**BEAUMARIS**—Gordon Street (Kindergarten), Wednesday, 9 a.m. to 12 noon.

**BEEAC**—Main Street, Wednesday, 2 p.m. to 4 p.m.

**BEECHWORTH**—Ford Street, Monday, 1.30 p.m. to 4.30 p.m. Thursday, 9.30 a.m. to 12.30 p.m. and 1.30 p.m. to 4.30 p.m.

**BELGRAVE**—Main Road, Tuesday and Friday, 9.30 a.m. to 12 noon and 1.30 p.m. to 4.30 p.m.

**BELGRAVE HEIGHTS**—Progress Hall, Thursday, 10.30 a.m. to 12.30 p.m.

**BELFIELD**—Oriol Road, Monday and Thursday, 9.30 a.m. to 12 noon, and 1.30 p.m. to 4.15 p.m.

**BELL PARK**—Milton Street, Monday and Tuesday, 9.30 a.m. to 12 noon and 1.30 p.m. to 4.30 p.m. Thursday, 2 p.m. to 4.30 p.m.

**BELMONT**—Mt. Pleasant Road, Tuesday to Friday, 9.30 a.m. to 12.30 p.m. and 1.30 p.m. to 4 p.m.

**BENA**—Public Hall, alternate Thursday, 10 a.m. to 12 noon.

**BENALLA**—Bridge Street, Tuesday and Friday, 10 a.m. to 12 noon, and 1.30 p.m. to 4.30 p.m.

**BENALLA WEST**—15 Ride Avenue, Wednesday, 10 a.m. to 12 noon, and 1.30 p.m. to 4.30 p.m. Thursday, 1.30 p.m. to 4.30 p.m.

**BENDIGO**—Charing Cross, Monday, Tuesday, Wednesday, Thursday and Friday, 9.30 a.m. to 11.45 a.m. and 1.15 p.m. to 4.45 p.m.

**BENDIGO NORTH**—Chr. Bannister and Nolan Streets, Thursday, 9.30 a.m. to 11.45 a.m. and 1.15 p.m. to 4.45 p.m.

**BENDIGO SOUTH**—Somerville St., Monday and Wednesday, 9.30 a.m. to 11.45 a.m. and 1.15 p.m. to 4.45 p.m. Friday 1.15 p.m. to 4.45 p.m.

**BENTLEIGH**—542 Centre Road, Monday, 1 p.m. to 4 p.m. Tuesday, Wednesday and Friday, 9.30 a.m. to 12 noon, and 1.30 p.m. to 4 p.m.

**BENTLEIGH EAST**—82 Brady Rd., Monday, Wednesday, Thursday, 9.30 a.m. to 12 noon, and 1.30 p.m. to 4 p.m. Tuesday, 9.30 a.m. to 12.30 p.m.

**BENTLEIGH EAST**—Bailey Reserve (Kindergarten), Monday, 1 p.m. to 4 p.m.

**BENTLEIGH EAST**—14 Mackie Road, Monday, Wednesday and Thursday, 9.30 a.m. to 12 noon and 1.30 p.m. to 4 p.m. Tuesday, 9.30 a.m. to 12 noon (new babies), 1 p.m. to 4 p.m. (by appointment).

**BERRIWILLOCK**—Public Hall, Friday, 10 a.m. to 12 noon.

**BERWICK**—Wheeler Street, Wednesday, 9.30 a.m. to 12.30 p.m. and 1.30 p.m. to 4.30 p.m.

**BESSIEBELLE**—Alt. Wednesdays, 10 a.m. to 12 noon.

**BEULAH**—Phillip St., Thursday, 10.30 a.m. to 12.30 p.m.; 1.30 p.m. to 4.30 p.m.

**BIRCHIP**—Cumming Avenue, alternate weeks, Monday, Tuesday, Thursday and Friday, 1.30 p.m. to 5 p.m.

**BIRREGURRA**—C.W.A. Hall, Main St., Friday, 1 p.m. to 4.30 p.m.

**BLACKBURN**—Central Road, Monday, Tuesday, Wednesday, Thursday, 9.30 a.m. to 12 noon, 1.30 p.m. to 4 p.m.

**BLACKBURN SOUTH**—5 Orchard Grove, Monday, Tuesday, Thursday, Friday, 9.30 a.m. to 12 noon, and 1.30 p.m. to 4 p.m.

**BLACK ROCK**—Bluff Road, Monday, Tuesday, Friday, 1.30 p.m. to 4.30 p.m. Thursday, 10 a.m. to 12 noon, and 1.30 p.m. to 4.30 p.m.

**BOISDALE**—Alternate Thursdays, 1.30 p.m. to 4.30 p.m.

**BONNIE DOON**—The Library, Thursday, 1 p.m. to 4 p.m.

**BOORT**—Godfrey Street, Tuesday, 1st and 3rd, 9.30 a.m. to 11.30 a.m. Friday, 11 a.m. to 12 noon, and 1.30 p.m. to 4.30 p.m.

**BORONIA**—136 Boronia Road, Monday, 1.30 p.m. to 4 p.m. Tuesday, Thursday and Friday, 9.30 a.m. to 12 noon, and 1.30 p.m. to 4 p.m. Wednesday, 11 a.m. to 12 noon and 1.30 p.m. to 4 p.m.

**BOX HILL**—Bank Street, Monday and Thursday, 1 p.m. to 4 p.m. Tuesday, Wednesday and Friday, 10 a.m. to 12 noon and 1 p.m. to 4 p.m.

**BOX HILL NORTH**—Friend Street, Monday, 1 p.m. to 4 p.m. Thursday, 10 a.m. to 12 noon and 1 p.m. to 4 p.m.

**BOX HILL NORTH**—Woodhouse Grove, Monday, 1 p.m. to 4 p.m. Tuesday, Wednesday and Friday, 10 a.m. to 12 noon and 1 p.m. to 4 p.m.

**BOX HILL SOUTH**—Welfare Court, Monday, 1 p.m. to 4 p.m. Tuesday, Wednesday, Friday, 10 a.m. to 12 noon and 1 p.m. to 4 p.m.

**BRANXHOLME**—Tuesday, 1.30 p.m. to 4.30 p.m.

**BRIAGOLONG**—Alternate Thursdays, 1.30 p.m. to 4 p.m.

**BRIGHTON BEACH**—Were Street, Monday, Tuesday and Thursday, 9.30 a.m. to 12 noon and 1.30 p.m. to 4.30 p.m.

**BRIGHTON EAST**—"Elizabeth Bleazby", Hurlingham Park, Brighton, Monday and Thursday, 1.30 p.m. to 4.30 p.m. Tuesday, Wednesday and Friday, 9.30 a.m. to 12 noon, and 1.30 p.m. to 4.30 p.m. (Friday by appointment).

**BRIGHTON NORTH**—Parliament Street, Monday, Wednesday and Thursday, 9.30 a.m. to 12 noon, and 1.30 p.m. to 4.30 p.m. Tuesday and Friday, 1.30 p.m. to 4.30 p.m.

**BRIM**—Swann Street, 2nd and 4th Wednesdays in month, 1.30 p.m. to 4.30 p.m.

**BROADMEADOWS EAST**—Lahinch Street, Monday, Tuesday and Thursday, 9.30 a.m. to 12 noon, and 1 p.m. to 4 p.m. Friday, 9.30 a.m. to 11.30 a.m.

**BROOKVILLE GARDENS**—Canterbury Road, Thursday, 9.30 a.m. to 12 noon and 1.30 p.m. to 4.30 p.m. Friday, 9.30 a.m. to 12 noon.

**BRUNSWICK EAST**—320 Lygon St., Monday, Tuesday, Thursday and Friday, 10 a.m. to 12.30 p.m. and 1.30 p.m. to 4 p.m.

**BRUNSWICK (NORTH)**—1 Glenlyon Road, Tuesday, Wednesday, Thursday, Friday, 9.30 a.m. to 12 noon and 1.30 p.m. to 4 p.m.

**BRUNSWICK (SOUTH)**: 1 Glenlyon Road, Tuesday to Friday, 9.30 a.m. to 12 noon and 1.30 p.m. to 4 p.m.

**BRUNSWICK WEST**—482 Victoria St., Monday and Thursday, 1.30 p.m. to 4 p.m. Tuesday, Wednesday and Friday, 9.30 a.m. to 12 noon and 1.30 p.m. to 4 p.m. Thursday, 11 to 12 noon (by appointment).

**BUANGOR**—Public Hall, alternate Mondays, 3 p.m. to 4.30 p.m.

**BUNDOORA**—Bundoora Hall, Thursday, 1.30 p.m. to 4.15 p.m.

**BUNGAREE**—Melbourne Road, Wednesday, 11.30 a.m. to 12.30 p.m. and 1.30 p.m. to 4.30 p.m.

**BUNINYONG**—Town Hall, Geelong Rd., Tuesday, 1 p.m. to 4.30 p.m.

**BUNYIP**—High Street, Tuesday, 10 a.m. to 12.30 p.m., 1.30 p.m. to 4.30 p.m.

**BURNLEY**—Tudor St., Monday and Friday, 1.30 p.m. to 4.30 p.m. Wednesday and Thursday, 9.30 a.m. to 12 noon.

**BURWOOD**—Trent Street, Monday and Wednesday, 1.30 p.m. to 4.30 p.m. Tuesday, Thursday and Friday, 9.30 a.m. to 12 noon, and 1.30 p.m. to 4.30 p.m.

CALLAWADDA—Route visits, alternate Mondays.  
 CAMBERWELL—Inglesby Road, Monday, 1.30 p.m. to 4.30 p.m., Tuesday, Thursday and Friday, 9.30 to 12 noon and 1.30 p.m. to 4.30 p.m. Wednesday, 9.30 a.m. to 12 noon.  
 CAMBERWELL SOUTH—Bowen Street, Monday, 1.30 p.m. to 4.30 p.m. Thursday, 9.30 a.m. to 12 noon, and 1.30 p.m. to 4.30 p.m.  
 CAMPERDOWN—Campbell St., Tuesday, 9.30 a.m. to 12 noon, and 1.30 p.m. to 4.30 p.m. Monday and Thursday, 1.30 p.m. to 4.30 p.m.  
 CANTERBURY—Kendall Street, Monday, 1.30 p.m. to 4.30 p.m. Wednesday, 9.30 a.m. to 12 noon. Thursday, 9.30 a.m. to 12 noon and 1.30 p.m. to 4.30 p.m.  
 CARDROSS—Dartmuk Ave., Wednesday, 2 p.m. to 4 p.m.  
 CARISBROOK—Alternate Thursdays, 1.30 p.m. to 4.30 p.m.  
 CARLTON—(Queen Elizabeth Hospital, 96 Keppel Street), Monday, Wednesday and Thursday, 9.30 a.m. to 12.30 p.m. and 1.30 p.m. to 4.30 p.m. Tuesday, 1.30 p.m. to 4.30 p.m. Friday, 9.30 a.m. to 12.30 p.m.  
 CARLTON—(M.C.C.) Carlton Gardens, Tuesday, Wednesday and Friday, 9.30 a.m. to 12 noon, and 1.30 p.m. to 4.30 p.m. Monday, 1.30 p.m. to 4.30 p.m.  
 CARNEGIE—17 Truganini Road, Monday, Wednesday and Friday, 9 a.m. to 12 noon, and 1.30 p.m. to 4.30 p.m.  
 CARRUM—Station Street, Thursday, 9.30 a.m. to 12 noon, and 1.30 p.m. to 4 p.m. Friday, 9.30 a.m. to 12 noon.  
 CARRUM DOWNS—Williams Road, 1st and 3rd Wednesdays, 2 p.m. to 4 p.m.  
 CASTERTON—Jackson Street, Tuesday and Thursday, 9.30 a.m. to 12 noon, and 1 p.m. to 4.30 p.m. Friday, 1 p.m. to 4.30 p.m.  
 CASTLEMAINE—15 Lyttleton Street, Monday, Wednesday and Thursday, 1 p.m. to 4.30 p.m. Tuesday and Friday, 9.30 a.m. to 11.30 a.m. and 1 p.m. to 4.30 p.m.  
 CAULFIELD—254 Hawthorn Road, Monday, Tuesday, Thursday and Friday, 9 a.m. to 12 noon, and 1.30 p.m. to 4.30 p.m. Wednesday, 1.30 p.m. to 4.30 p.m.  
 CHADSTONE—Cnr. Chadstone and Fenwick Roads, Monday, 1 p.m. to 4 p.m. Tuesday and Thursday, 9.45 a.m. to 12 noon and 1 p.m. to 4 p.m. Wednesday, 10 a.m. to 12 noon.  
 CHARLTON—High Street, Monday, 1 p.m. to 4.30 p.m. Wednesday, 10 a.m. to 12 noon, and 1 p.m. to 4.30 p.m.  
 CHELSEA—Station Street, Monday, Tuesday and Thursday, 9.30 a.m. to 12 noon, and 1.30 p.m. to 4 p.m. Wednesday, 9.30 a.m. to 12 noon. Friday, 9.30 a.m. to 12 noon, and 1.30 p.m. to 4 p.m. (by appointment).  
 CHELTENHAM—321 Charman Road, Tuesday, Thursday, and Friday, 9.30 a.m. to 12 noon, and 1.30 p.m. to 4 p.m. Wednesday, 9.30 a.m. to 12 noon.  
 CHELTENHAM NORTH—Bernard St., Tuesday, Wednesday and Friday, 9.30 a.m. to 12 noon and 1.30 p.m. to 4 p.m. Thursday, 9.30 to 12 noon (new babies), 1.30 to 4 p.m. (by appointment). Monday, 9.30 a.m. to 4.30 p.m.  
 CHILLINGOLLAH—Public Hall, Tuesday, 1.30 p.m. to 4.30 p.m.  
 CHILTERN—Memorial Hall, Friday, 1 p.m. to 5 p.m.  
 CHILWELL—Russell Street, Monday, Tuesday and Thursday, 10 a.m. to 1 p.m. and 2 p.m. to 4 p.m. Wednesday, 10 a.m. to 1 p.m.  
 CHINKAPOOK—Public Hall, Tuesday, 10 a.m. to 12.30 p.m.  
 CLAYTON—Clayton Road, Tuesday, Wednesday, Thursday and Friday, 9.30 a.m. to 12 noon, and 1.30 p.m. to 4.30 p.m.  
 CLIFTON HILL—Darling Gardens, Monday, Tuesday and Friday, 1 p.m. to 4 p.m. Wednesday, 9.30 a.m. to 12 noon, Thursday, 9.30 a.m. to 12 noon and 1 p.m. to 4 p.m.  
 CLYDE—2nd and 4th of each month, Wednesdays, 2 p.m. to 4 p.m.  
 COBDEN—Tuesday and Friday, 9 a.m. to 12 noon and 1.30 p.m. to 5 p.m.  
 COCKATOO—R.S.L. Hall, alternate Fridays, 10 a.m. to 12 noon.  
 COHUNA—Market Street, Monday, 1 p.m. to 5 p.m. Tuesday and Thursday, 10 a.m. to 12 noon and 1 p.m. to 5 p.m.  
 COLAC—Queen Street, Friday, 1 p.m. to 5 p.m. Wednesday, 1.30 p.m. to 5 p.m.  
 COLAC WEST—7 Mark Street, Monday, 1 p.m. to 5 p.m. Wednesday, 9.30 a.m. to 12 noon. Thursday, 9.30 a.m. to 12.30 p.m. and 1.30 p.m. to 5 p.m.  
 COLERAINE—Henty Street, Tuesday, 9.30 a.m. to 12.30 p.m. and 1.30 p.m. to 4.30 p.m. Friday, 1.30 p.m. to 4.30 p.m.  
 COLLINGWOOD—Gahan's Reserve, Monday, Wednesday and Friday, 1.30 p.m. to 4 p.m. Tuesday and Thursday, 9.30 a.m. to 12 noon and 1.30 p.m. to 4 p.m.  
 CORIO—Henty Street, Thursday, 10 a.m. to 12 noon and 1.30 p.m. to 4 p.m.  
 COROROOKIE—Tuesday, 2 p.m. to 4 p.m.  
 COWES—Chapel Street, Thursday, 2nd and 4th, 1.30 p.m. to 4 p.m.  
 COWWARR—Public Hall, alternate Tuesdays, 1.30 p.m. to 4 p.m.  
 CRANBOURNE—High Street, Friday, 9.30 a.m. to 12.30 p.m. and 1.30 p.m. to 4.30 p.m.  
 CRESSY—Monday, 2 p.m. to 4 p.m.  
 CRESWICK—Cambridge Street, Wednesday, 9 a.m. to 12.30 p.m. and 1.30 p.m. to 4.30 p.m.  
 CROXTON—313 St. George's Road, Monday, 1.30 p.m. to 4 p.m. Tuesday, 9.30 a.m. to 12 noon and 1.30 p.m. to 4 p.m. Thursday, 9.30 a.m. to 12 noon.  
 CROYDON—Haig Avenue, Monday and Friday, 9.30 a.m. to 12.30 p.m. and 1.30 p.m. to 4 p.m. Tuesday and Thursday, 9.30 a.m. to 12.30 p.m. Wednesday, 1.30 p.m. to 4 p.m.  
 CULGOA—Public Hall, Friday, 2.30 p.m. to 4.30 p.m.  
 DARTMOOR—Fridays, 1.30 p.m. to 4.30 p.m.  
 DAYLESFORD—Central Springs Road, Tuesday and Friday, 10 a.m. to 12 noon, and 1.30 p.m. to 4 p.m.

DERGHOLM—Mondays, 2 p.m. to 4 p.m. Once monthly.  
 DERRINALLUM—Main Street, Thursday, 2 p.m. to 4 p.m.  
 DIAMOND CREEK—Collins St., Thursdays, 9.30 a.m. to 12 noon and 1.30 p.m. to 4.15 p.m.  
 DIGBY—Memorial Hall, Thursdays, 1.30 p.m. to 5 p.m.  
 DONALD—McCulloch Street, Monday and Friday, 11 a.m. to 12 noon, and 1.30 p.m. to 5 p.m. Tuesday and Thursday, 1.30 p.m. to 5 p.m.  
 DONCASTER EAST—George St., Monday, Wednesday and Thursday, 9 a.m. to 12 noon and 1.15 p.m. to 4 p.m. Tuesday, 9 a.m. to 12 noon.  
 DOOKIE—Mary Street, 2nd and 4th Monday each month, 1.30 p.m. to 4.30 p.m.  
 DOVETON—Autumn Place, Monday, Wednesday and Thursday, 9.30 a.m. to 12.30 p.m. and 1.30 p.m. to 4.30 p.m. Tuesday, 1.30 p.m. to 4.30 p.m. Friday, 9.30 a.m. to 12.30 p.m.  
 DROUIN—Civic Court, Tuesday and Thursday, 10 a.m. to 12.30 p.m. and 1.30 p.m. to 4.30 p.m.  
 DRYSDALE—R.S.L. Hall, Fridays, 10 a.m. to 12 noon.  
 DUNDONNELL—Alternate Wednesdays, 10 a.m. to 12 noon (R.S.L. Hall).  
 DUNKELD—Wills Street, Tuesdays, 1 p.m. to 4 p.m.  
 EAGLEHAWK—High Street, Tuesday and Thursday, 9.30 a.m. to 11.30 a.m., 1.30 p.m. to 4.30 p.m.  
 EAST MELBOURNE—Powlett Reserve, Wednesday, 9.30 a.m. to 12 noon, and 1.30 p.m. to 4.30 p.m. Friday, 11 a.m. to 12 noon and 1.30 p.m. to 4.30 p.m.  
 ECHUCA—Hare Street, Monday, Wednesday and Thursday, 1.30 p.m. to 4.30 p.m. Tuesday and Friday, 9.30 a.m. to 12 noon and 1.30 p.m. to 4.30 p.m.  
 ELMHURST—Green Street, c/o Bush Nursing Centre, alternate Mondays, 10 a.m. to 12 noon.  
 ELMORE—Mickie Street, Wednesdays, 1.15 p.m. to 4.15 p.m.  
 ELSTERNWICK—Cross Street, Monday and Friday, 9.30 a.m. to 12 noon, and 1.30 p.m. to 4.30 p.m.  
 ELTHAM—Main Road, Wednesday and Friday, 9.30 a.m. to 12 noon, and 1.30 p.m. to 4 p.m. Monday, 1.30 p.m. to 4 p.m.  
 ELTHAM NORTH—Memorial Hall, Wednesdays, 1.30 p.m. to 4.15 p.m.  
 ELWOOD—Broadway, Monday, Wednesday and Thursday, 10 a.m. to 12 noon, and 1.30 p.m. to 4.30 p.m. Friday, 1.30 p.m. to 4.30 p.m.  
 EMERALD—Main Road, Monday, 1 p.m. to 4 p.m.  
 ERICA—School Road, Monday, 2 p.m. to 4 p.m.  
 ESSENDON NORTH—129 Lincoln Rd., Monday, 1 p.m. to 4 p.m. Wednesday and Friday, 10 a.m. to 12 noon and 1.30 p.m. to 4 p.m. Thursday, 1 p.m. to 4 p.m.  
 EUROA—Kirkland Avenue, Monday, 9.30 a.m. to 12.30 p.m. and 1.30 p.m. to 4.30 p.m. Wednesday and Thursday, 9.30 a.m. to 12.30 p.m. and 1.30 p.m. to 4.30 p.m. Friday, 9.30 a.m. to 12.30 p.m.  
 FAIRFIELD—84 Arthur Street, Tuesday, Wednesday, Thursday and Friday, 9.30 a.m. to 12 noon, and 1.30 p.m. to 4.15 p.m.  
 FAWKNER—Edward Street, Monday, Wednesday and Friday, 9.30 a.m. to 12 noon, and 1 p.m. to 4 p.m.  
 FERNTREE GULLY—Forest Road, Monday, 9.30 a.m. to 12.30 p.m. Thursday, 9.30 a.m. to 12.30 p.m. and 1.30 p.m. to 4.30 p.m.  
 FITZROY NORTH (No. 1)—Edinburgh Gardens, Monday, Wednesday and Friday, 9 a.m. to 12 noon, and 1 p.m. to 4 p.m. Tuesday and Thursday, 1 p.m. to 4 p.m.  
 FITZROY NORTH (No. 2)—Edinburgh Gardens, Monday, 1 p.m. to 4 p.m. Tuesday, 9 a.m. to 12 noon, and 1 p.m. to 4 p.m.  
 FITZROY (Town Hall)—Condell Street, Wednesday, 1 p.m. to 4 p.m. Thursday and Friday, 9 a.m. to 12 noon, and 1 p.m. to 4 p.m.  
 FITZROY SOUTH—Young Street, Monday, Wednesday and Friday, 9 a.m. to 12 noon, and 1 p.m. to 4 p.m. Tuesday and Thursday, 1 p.m. to 4 p.m.  
 FLEMINGTON—Raccoourse Road, Monday, 9.30 a.m. to 12 noon and 1.30 p.m. to 4.30 p.m. Tuesday and Friday, 1.30 p.m. to 4.30 p.m. Wednesday, 9.30 a.m. to 11.30 a.m.  
 GARFIELD—Main Street, Thursday, 10 a.m. to 12.30 p.m.  
 GEELONG—McKillop Street, Monday, Wednesday and Friday, 1.30 p.m. to 4.30 p.m. Tuesday and Thursday, 9.30 a.m. to 12.30 p.m. and 1.30 p.m. to 4.30 p.m.  
 GEELONG NORTH—Melbourne Road, Tuesday, 10 a.m. to 12 noon and 1.30 p.m. to 4 p.m.  
 GEELONG WEST—Pakington Street, Monday, 2 p.m. to 4.30 p.m. Tuesday, Wednesday and Thursday, 10 a.m. to 1 p.m. and 2 p.m. to 4.30 p.m.  
 GEMBROOK—Pakenham Road, Thursday, 1.30 p.m. to 4.30 p.m.  
 GISBORNE—Shire Hall, Thursday, 2 p.m. to 4.30 p.m.  
 GLEN IRIS—113 High Street, Monday and Wednesday, 1.30 p.m. to 4.30 p.m. Tuesday, Thursday and Friday, 9.30 a.m. to 12 noon and 1.30 p.m. to 4.30 p.m.  
 GLENORCHY—Public Hall, Alternate Mondays, 2 p.m. to 4 p.m.  
 GLENROY—Murrell St., Monday, Tuesday, Thursday and Friday, 9.30 a.m. to 12.30 p.m. and 1.30 p.m. to 4.30 p.m.  
 GLENTHOMPSON—Memorial Hall, alternate Wednesdays, 11 a.m. to 12 noon, 1.30 p.m. to 4 p.m.  
 GLEN WAVERLEY—Springvale Road, Monday, Tuesday and Thursday, 9.30 a.m. to 12 noon and 1.30 p.m. to 4.30 p.m. Wednesday, 9.30 a.m. to 12 noon. Friday, 9.30 a.m. to 12.30 p.m.  
 GOLDEN SQUARE—Maple Street, Monday and Friday, 1.15 p.m. to 4.45 p.m. Wednesday, 9.30 a.m. to 11.45 a.m. and 1.15 p.m. to 4.45 p.m.

**GOORNONG**—Memorial Hall, Wednesday, 10 a.m. to 12 noon, every second week.  
**GREAT WESTERN**—Public Hall, alternate Thursdays, 11 a.m. to 12.30 p.m.  
**GREENSBOROUGH**—Ester Street, Monday and Thursday, 1.30 p.m. to 4.15 p.m.  
 Tuesday, Wednesday and Friday, 9.30 a.m. to 12 noon, and 1.30 p.m. to 4.15 p.m.  
**GREYTHORN**—Trentwood Avenue (off Doncaster Road), Monday, 1.30 p.m. to 4.30 p.m.  
 Tuesday, Thursday, Friday, 9.30 a.m. to 12 noon and 1.30 p.m. to 4.30 p.m.  
**GROVEDALE**—Reserve Road, Thursdays, 10 a.m. to 12 noon.  
**GUNBOWER**—Wilson Street, Friday, 1 p.m. to 4.30 p.m.  
**HADFIELD**—Volga St., Tuesday and Thursday, 9.30 a.m. to 12 noon and 1 p.m. to 4 p.m.  
**HALL'S GAP**—Alternate Wednesdays, Route Visits.  
**HAMILTON**—117 Brown Street, Monday, Wednesday and Thursday, 1 p.m. to 4.30 p.m.  
 Tuesday and Friday, 10 a.m. to 12 noon and 1 p.m. to 4.30 p.m.  
**HAMLYN HEIGHTS**—Fairlie Street, Wednesday and Thursday, 9.30 a.m. to 12 noon and 1.30 p.m. to 4.30 p.m.  
 Friday, 1.30 p.m. to 4 p.m.  
**HAMPTON**—483 Hampton Street, Tuesday and Friday, 10 a.m. to 12 noon and 1.30 p.m. to 4.30 p.m.  
 Wednesday, 1.30 p.m. to 4.30 p.m.  
**HAMPTON PARK**—Public Hall, 1st and 3rd of each month, Monday, 2 p.m. to 4.30 p.m.  
**HAWKESDALE**—Shire Hall, alternate Tuesdays, 1.30 p.m. to 4 p.m.  
**HAWTHORN**—588 Glenferrie Road, Monday, 1.30 p.m. to 4.30 p.m.  
 Tuesday, Thursday and Friday, 10 a.m. to 12 noon and 1.30 p.m. to 4.30 p.m.  
**HAWTHORN SOUTH**—Anderson Park, Monday and Wednesday, 1.30 p.m. to 4.30 p.m.  
 Thursday and Friday, 10 a.m. to 12 noon. Tuesday, 10 a.m. to 12 noon and 1.30 p.m. to 4.30 p.m.  
**HEALESVILLE**—Symonds Street, Monday and Thursday, 9 a.m. to 12 noon, and 1 p.m. to 4.30 p.m.  
**HEATHCOTE**—High Street, Friday, 10.30 a.m. to 12.30 p.m. and 1.30 p.m. to 4 p.m.  
**HEATHMONT**—31 Vivian Crescent, Tuesday, 9.30 a.m. to 12.30 p.m. and 1.30 p.m. to 4.30 p.m.  
 Thursday and Friday, 1.30 p.m. to 4.30 p.m.  
**HEIDELBERG**—Barkly Place, Tuesday, Thursday and Friday, 9.30 a.m. to 12 noon and 1.30 p.m. to 4.15 p.m.  
**HEIDELBERG WEST**—Altona Street, Monday and Wednesday, 1.30 p.m. to 4.15 p.m.  
 Tuesday and Thursday, 9.30 a.m. to 12 noon, and 1.30 p.m. to 4.15 p.m.  
 Friday, 9.30 a.m. to 12 noon.  
**HEIDELBERG WEST**—Southern Road, Monday and Friday, 9.30 a.m. to 12 noon, and 1.30 p.m. to 4.15 p.m.  
 Tuesday, Wednesday and Thursday, 1.30 p.m. to 4.15 p.m.  
**HEPBURN SPRINGS**—Borsa Hall, Monday, 1.30 p.m. to 4.30 p.m.  
**HEYFIELD**—Temple Street, Monday, 9.30 a.m. to 12 noon, Wednesday and Friday, 9.30 a.m. to 12 noon and 1.30 p.m. to 4 p.m.  
**HEYWOOD**—Hunter Street, Monday, 1.30 p.m. to 4.30 p.m.  
 Wednesday, 9.30 a.m. to 12.30 p.m. and 1.30 p.m. to 4.30 p.m.  
**HIGHER**—Station Street, Monday, Wednesday and Thursday, 9.30 a.m. to 12 noon and 1.30 p.m. to 4 p.m.  
 Friday, 1.30 p.m. to 4 p.m.  
**HIGHTON**—257 Roslyn Rd., Wednesday, 10 a.m. to 12.30 p.m. and 1.30 p.m. to 4 p.m.  
 Thursday, 2 p.m. to 4 p.m.  
**HOPETOUN**—Cr. Mandeville and Dennys Sts., Fridays, 10 a.m. to 12 noon and 1.30 p.m. to 4.30 p.m.  
 Wednesday, 9.30 to 11.30 (by appointment).  
**HURSTBRIDGE**—Main Road, Wednesday, 1 p.m. to 3.30 p.m.  
**INVERLEIGH**—Public Hall, 1st and 3rd Wednesdays, 2 p.m. to 4 p.m.  
**INVERLOCH**—Reilly Street, Tuesdays, 2 p.m. to 4 p.m.  
**IRYMPLE**—15th Street, Thursday, 10 a.m. to 12.30 p.m. and 1.30 p.m. to 4.30 p.m.  
**IVANHOE**—Waterdale Road, Tuesday and Friday, 9.30 a.m. to 12 noon, and 1.30 p.m. to 4.15 p.m.  
**IVANHOE EAST**—King Street, Tuesday and Friday, 9.30 a.m. to 12 noon, and 1.30 p.m. to 4.15 p.m.  
**JORDANVILLE**—Buxton Street, Monday, Tuesday and Thursday, 9.30 a.m. to 12 noon and 1.30 p.m. to 4.30 p.m.  
 Wednesday, 9.30 a.m. to 12 noon. (Afternoon appointments only).  
**KATAMAITIE**—Monday, 10 a.m. to 4.30 p.m.  
**KEILOR**—"Old Shire Hall", Monday, 1 p.m. to 4.30 p.m.  
**KENSINGTON**—Bellair Street, Monday, Tuesday and Thursday, 9.30 a.m. to 12 noon, and 1.30 p.m. to 4.30 p.m.  
 Friday, 9.30 a.m. to 12 noon.  
**KERANG**—Scorsby Street, Monday and Friday, 1 p.m. to 4.30 p.m.  
 Wednesdays, 9.30 a.m. to 12 noon, and 1 p.m. to 4.30 p.m.  
**KEW**—Denmark Street, Monday, 1.30 p.m. to 4.30 p.m.  
 Tuesday, Thursday and Friday, 10 a.m. to 12.30 p.m. and 1.30 p.m. to 4.30 p.m.  
**KEW EAST**—Strathalbyn Street, Monday, 1.30 p.m. to 4.30 p.m.  
 Wednesday, 10 a.m. to 12.30 p.m.  
 Tuesday, Thursday and Friday, 10 a.m. to 12.30 p.m. and 1.30 p.m. to 4.30 p.m.  
**KEW NORTH**—Peel Street, Monday, 1 p.m. to 4 p.m.  
 Thursday, 10 a.m. to 12 noon and 1 p.m. to 4 p.m.  
 Friday, 10 a.m. to 12 noon.  
**KILCUNDA**—State School, Thursday, 1st and 3rd, 11 a.m. to 12 noon.  
**KILSYTH**—Mt. Dandenong Road, Thursday, 9.30 a.m. to 12 noon, 1.30 p.m. to 4.15 p.m.  
**KINGLAKE**—Main Road, alternate Thursdays, 1 p.m. to 3 p.m.  
**KONGWAK**—Public Hall, Tuesdays, 10 a.m. to 12 noon.  
**KOONDROOK**—Memorial Hall, alternate Tuesdays, 10 a.m. to 12.30 p.m.  
**KOO-WEE-RUP**—Rossiter Road, Tuesday, 10 a.m. to 12.30 p.m. and 1.30 p.m. to 4.15 p.m.

**KOROIT**—High Street, Thursdays, 9.30 a.m. to 12.30 p.m. and 1.30 p.m. to 4.30 p.m.  
**KORONG VALE**—Main Street, Tuesdays, 2 p.m. to 4.30 p.m.  
**KORUMBURRA**—Victoria Street, Monday, 1.30 p.m. to 4.30 p.m.  
 Wednesday and Friday, 9.30 a.m. to 12 noon and 1.30 p.m. to 4.30 p.m.  
 Thursday, alternate, 1.30 p.m. to 4.30 p.m.  
 Saturday, alternate, 9.30 a.m. to 12 noon.  
**LAKE BOGA**—R.S.L. Hall, Thursday, 1.30 p.m. to 4.30 p.m.  
**LAKE BOLAC**—Wednesday, 1.30 p.m. to 4.30 p.m.  
**LANDSBOROUGH**—Public Hall, alternate Wednesdays, 1 p.m. to 3 p.m.  
**LANG LANG**—Whitestable Street, Thursdays, 10 a.m. to 12.30 p.m. and 1.30 p.m. to 4.15 p.m.  
**LARA**—Walkers Road, Tuesday, 9.30 a.m. to 12 noon, and 1.30 p.m. to 4.30 p.m.  
**LASCELLES**—Alternate Wednesdays, 2 p.m. to 4 p.m.  
**LEITCHVILLE**—Kitchener Street, Wednesdays, 11 a.m. to 12.30 p.m. and 1.30 p.m. to 4 p.m.  
**LEONGATHA**—McCartin Street, Tuesday and Thursday, 10 a.m. to 12.30 p.m. and 1.30 p.m. to 4.30 p.m.  
 Friday, 1.30 p.m. to 4 p.m.  
**LEOPOLD**—Queenscliff Road, Tuesdays, 10 a.m. to 12 noon.  
**LEXTON**—Public Hall, alternate Tuesdays, 11.15 a.m. to 12.15 p.m.  
**LICOLA**—Hut, Saxon Saw Mills, Tuesday, monthly, 1.30 p.m. to 4 p.m.  
**LILYDALE**—Castella Street, Tuesday, 10 a.m. to 12.30 p.m. and 1.30 p.m. to 4 p.m.  
 and Friday, 10 a.m. to 12.30 p.m.  
**LINTON**—C/o Shire Office, Thursday, 2 p.m. to 4 p.m.  
**LISMORE**—William Street, Wednesdays, 10 a.m. to 12 noon and 1 p.m. to 4 p.m.  
**LOCH**—Victoria Street, Tuesday, 1.30 p.m. to 4.30 p.m.  
**LOCKINGTON**—Panoo Road, Tuesday, 1.15 p.m. to 4.15 p.m.  
 Friday, 9.30 to 11.30 a.m.  
**LONGWARRY**—Princes Avenue, Friday, 11 a.m. to 12.30 p.m. and 1.30 p.m. to 4.30 p.m.  
**LORNE**—Smith St., Thursday, 11 a.m. to 12.30 p.m. and 1.30 p.m. to 4 p.m.  
**LOWER PLENTY**—Cnr. Para and Glensnaught Roads, Tuesday, 1 p.m. to 4 p.m.  
**MACARTHUR**—Heckfield St., Wednesday, 1.30 p.m. to 3.45 p.m.  
**MACEDON**—Victoria St., Thursday, 10 a.m. to 12.30 p.m.  
**MACLEOD**—Birdwood Avenue, Monday, Tuesday and Friday, 9.30 a.m. to 12 noon, and 1.30 p.m. to 4.15 p.m.  
**MAFFRA**—Queen Street, Tuesday and Friday, 9.30 a.m. to 12 noon and 1.30 p.m. to 4 p.m.  
**MALDON**—High Street, Wednesday, 1.30 p.m. to 4 p.m.  
**MALVERN**—Barkly Ave., Monday and Friday, 1 p.m. to 4 p.m.  
 Tuesday and Thursday, 10 a.m. to 12 noon and 1 p.m. to 4 p.m.  
**MALVERN EAST**—61 Nirvana Ave., Monday, 1 p.m. to 4 p.m.  
 Tuesday and Thursday, 10 a.m. to 12 noon, and 1 p.m. to 4 p.m.  
 Wednesday, 10 a.m. to 12 noon.  
**MALVERN SOUTH**—Cnr. Waverley and Dandenong Roads, Monday and Friday, 1 p.m. to 4 p.m.  
 Tuesday and Thursday, 10 a.m. to 12 noon and 1 p.m. to 4 p.m.  
**MANANGATANG**—Pioneer Street, Friday, 11.30 a.m. to 12.30 p.m. and 1.30 p.m. to 4.30 p.m.  
**MANIFOLD HEIGHTS**—38 Roxby Street, Tuesday and Thursday, 9.30 a.m. to 12.30 p.m. and 1.30 p.m. to 4 p.m.  
 Wednesday, 9.30 a.m. to 12.30 p.m.  
**MANSFIELD**—Curia Street, Monday and Wednesday, 1 p.m. to 4.30 p.m.  
 Friday, 9 a.m. to 12 noon and 1.30 p.m. to 4.30 p.m.  
**MARNOO**—R.S.L. Hall, alternate Mondays, 1.30 p.m. to 4.30 p.m.  
**MAROONA**—Route visits, Monday alternate, 9.30 a.m. to 12.30 p.m.  
**MARYBOROUGH**—Clarendon Street, Monday, 1.30 p.m. to 4.30 p.m.  
 Wednesday and Friday, 10 a.m. to 12 noon and 1.30 p.m. to 4.30 p.m.  
 Alternate Thursday, 1.30 p.m. to 4.30 p.m.  
**MARY KNOLL**—"St. Mary's", alternate Fridays, 2 p.m. to 4 p.m.  
**MARYSVILLE**—Murchison Street, Tuesday, 1 p.m. to 4 p.m.  
**MEENIYAN**—Whitelaw Street, Monday, 10 a.m. to 12 noon and 1 p.m. to 4.30 p.m.  
 Wednesday, 1.30 p.m. to 4 p.m.  
**MELTON**—Shire Office, Wednesday, 10 a.m. to 12.30 p.m. and 1 p.m. to 4.30 p.m.  
**MERBEEN**—Box St., Tuesday, 9.30 a.m. to 12.30 p.m. and 1.30 p.m. to 4.30 p.m.  
 Friday, 1.30 p.m. to 4.30 p.m.  
**MERBEEN SOUTH**—Scout Hall, Birdwoodton, Wednesday, 1.30 p.m. to 4.30 p.m.  
**MEREDITH**—Staughton Street, 9.30 a.m. to 4 p.m., 2nd and 4th Wednesday each month.  
**MERINGUR**—Area School, 1st Tuesday, 1 p.m. to 3.30 p.m.  
 3rd Tuesday, 11 a.m. to 12.30 p.m.  
**MERINO**—Maude Street, Wednesday, 2 p.m. to 4.30 p.m.  
**MERLIGUM**—Monday, 10 a.m. to 12.30 p.m. and 1.30 p.m. to 4.30 p.m.  
**MIDDLE PARK**—256 Richardson Street, Monday, 9.30 a.m. to 11 a.m.  
 Tuesday, 9.30 a.m. to 11.30 a.m. and 1 p.m. to 4 p.m.  
 Wednesday and Thursday, 1 p.m. to 4 p.m.  
 Friday, 9.30 a.m. to 12 noon.  
**MILDURA**—Civic Buildings, Tuesday, 1.30 p.m. to 4 p.m.  
 Wednesday, 10 a.m. to 12.30 p.m.  
 Thursday, 10 a.m. to 12.30 p.m. and 1.30 p.m. to 4 p.m.  
 Friday, 10 a.m. to 12.30 p.m. and 1.30 p.m. to 4 p.m.  
**MIRBOO NORTH**—Tuesday, 10.30 a.m. to 4.30 p.m.  
**MIRIMBAH**—Marbutts Mill, Tuesday, 1 p.m. to 4 p.m.  
**MITCHAM**—Cnr. Mitcham and Brunswick Rds, Monday, Tuesday, Thursday and Friday, 9.30 a.m. to 12.30 p.m. and 1.30 p.m. to 4.30 p.m.  
**MOE**—Hennessy Street, Friday, 10 a.m. to 12 noon and 1 p.m. to 4 p.m.

MOE—Wirraway Street, Monday and Tuesday, 1.30 p.m. to 4.30 p.m. Wednesday and Thursday, 9.30 a.m. to 12.30 p.m. and 1.30 p.m. to 4.30 p.m.

MONBULK—Moore's Road, Wednesday, 1 p.m. to 4 p.m.

MONTMORENCY—Petrie Park, Mountain View Rd., Monday and Tuesday, 9.30 a.m. to 12 noon and 1.30 p.m. to 4 p.m. Friday, 1.30 p.m. to 4 p.m.

MONTROSE—Leith Road, Monday, 9.30 a.m. to 12 noon and 1.30 p.m. to 4 p.m.

MOONEE PONDS—Kellaway Avenue, Monday, 1.30 p.m. to 4.30 p.m. Tuesday, Wednesday and Thursday, 9.30 a.m. to 12.30 p.m. and 1.30 p.m. to 4.30 p.m. Friday, 10 a.m. to 12.30 p.m. and 1.30 p.m. to 4.30 p.m.

MOORABBIN—Rowan's Road, Friday, 9.30 a.m. to 12 noon and 1.30 p.m. to 4 p.m.

MOORABBIN—South Road, Monday, 9.30 a.m. to 12 p.m. Tuesday, Wednesday and Friday, 9.30 a.m. to 12 p.m. and 1.30 p.m. to 4 p.m.

MOOROOLBARK—St. Francis in the Fields, Hull Road, Tuesday and Friday, 9.30 a.m. to 12.30 p.m.

MOETLAKE—Officer Street, Thursday (alternate), 1.30 p.m. to 4.30 p.m. Friday, 9.30 a.m. to 12 noon and 1.30 p.m. to 4.30 p.m.

MOYSTON—Moyston Hall, alternate Monday, 3 p.m. to 4.30 p.m.

MURRABIT—1st and 3rd Tuesday, 1.30 p.m. to 4 p.m.

MURRUMBEENA—89 Murrumbena Road, Monday and Wednesday, 1.30 p.m. to 4.30 p.m. Tuesday, Thursday and Friday, 9 a.m. to 12 noon and 1.30 p.m. to 4.30 p.m.

MT. DANDENONG—C.W.A. Falls Road, 2nd and 4th Wednesday in each month, 9.15 a.m. to 11.15 a.m.

MT. EGERTON—Mt. Egerton Hall, 1st and 3rd Thursday of each month, 10 a.m. to 12 noon.

MT. ELIZA—Ranelagh Estate, Wednesday, 10 a.m. to 12 noon, and 1.30 p.m. to 4 p.m.

MT. EVELYN—C. of E. Hall, Birmingham Road, Wednesday, 9.30 a.m. to 12.30 p.m. and 1.30 p.m. to 4 p.m.

MCKINNON—198 McKinnon Road, Monday, 9.30 a.m. to 12.30 p.m. Tuesday and Thursday, 9.30 a.m. to 12 noon and 1 p.m. to 4 p.m. Friday, 9.30 a.m. to 12 noon. Friday, 1 p.m. to 4 p.m. (by appointment).

NANDALY—Public Hall, Thursday, 2 p.m. to 4 p.m.

NAR-NAR-GOON—Main Street, Thursday, 2 p.m. to 4.30 p.m.

NATHALIA—Blake Street, Tuesday and Thursday, 10 a.m. to 12 noon and 1 p.m. to 4 p.m.

NAVARRÉ—Public Hall, Wednesday, 11 a.m. to 12 noon, alternate.

NERIM JUNCTION—Main Road, Wednesday, 1.30 p.m. to 4 p.m., alternate.

NERIM SOUTH—Main Street, Wednesday, fortnightly, 1.30 p.m. to 4 p.m.

NEWBOROUGH—Rutherglen Reserve, Tuesday, 9.30 a.m. to 12.30 p.m. and 1.30 p.m. to 4.30 p.m. Friday, 9.30 a.m. to 12.30 p.m.

NEWBOROUGH EAST—5 Hallston Street, Monday, 1.30 p.m. to 4.30 p.m. Thursday, 9.30 a.m. to 12.30 p.m. and 1.30 p.m. to 4.30 p.m.

NEWCOMB—Wilson Street, Tuesday and Thursday, 1.30 p.m. to 4.30 p.m.

NEWRY—Mechanics' Institute, alternate Mondays, 1.30 p.m. to 4 p.m.

NEWTOWN—2 Ruthven Street, Monday, 2 p.m. to 4 p.m., Tuesday, Wednesday and Thursday, 10 a.m. to 1 p.m. and 2 p.m. to 4 p.m.

NICHOLS POINT—5th Street, Monday, 3 p.m. to 4.30 p.m.

NIDDRIE—9 Matthews Avenue, Monday and Thursday, 1 p.m. to 4.30 p.m. Wednesday and Friday, 9.30 a.m. to 11.30 a.m. and 1 p.m. to 4.30 p.m.

NOOJEE—Powelltown Road, Monday, 1.30 p.m. to 4 p.m.

NORLANE—Plume Street, Monday, Wednesday and Friday, 1 p.m. to 4.30 p.m. Tuesday and Thursday, 9.30 a.m. to 12 noon and 1.30 p.m. to 4.30 p.m.

NORLANE WEST—Sparks Road, Monday, Wednesday, Thursday, 9.30 a.m. to 12 noon and 1.30 p.m. to 4.30 p.m. Friday, 1.30 p.m. to 4 p.m.

NORTH CARLTON—Newry Street (North), Monday and Tuesday, 9.30 a.m. to 12 noon, and 1.30 p.m. to 4.30 p.m. Wednesday, 1.30 p.m. to 4.30 p.m. Thursday, 9.30 a.m. to 12 noon.

NORTH CARLTON—Newry Street (South), Monday and Tuesday, 9.30 a.m. to 12 noon, and 1.30 p.m. to 4.30 p.m. Wednesday, 1.30 p.m. to 4.30 p.m. Thursday, 9.30 a.m. to 12 noon.

NORTHCOTE—11 Bastings Street, Monday, Wednesday and Friday, 9.30 a.m. to 11.45 a.m. and 1.30 p.m. to 4.15 p.m. Tuesday, 1.30 p.m. to 4.15 p.m. Thursday, 9.30 a.m. to 11.45 p.m.

NORTH MELBOURNE—Abbotsford Street, Monday, 1.30 p.m. to 4.30 p.m. Tuesday and Friday, 9.30 a.m. to 12 noon. Wednesday and Thursday, 9.30 a.m. to 12 noon and 1.30 p.m. to 4.30 p.m.

NULLAWIL—Mechanics' Institute, Monday, 2 p.m. to 4 p.m.

NUMURKAH—Quinn Street, Tuesday and Friday, 10 a.m. to 12 noon and 1.30 p.m. to 4.30 p.m. Wednesday and Thursday, 1.30 p.m. to 4.30 p.m.

NUNAWADING—Rear Municipal Offices, Monday to Thursday, 9.30 a.m. to 12.30 p.m. and 1.30 p.m. to 4 p.m.

NYAH—Murray Valley Highway, Friday, 1.30 p.m. to 4.30 p.m.

NYAH WEST—C/o Mrs. Goode's Home, Wednesday, 1.30 p.m. to 4.30 p.m.

NYORA—Public Hall, alternate Thursdays, 10 a.m. to 12 noon.

OAKLEIGH—Warravee Park, Atherton Road, Tuesday to Friday, 9.30 a.m. to 12.30 p.m. and 1.30 p.m. to 4.30 p.m.

OAKLEIGH EAST—Garnett Street, Monday, 1.30 p.m. to 4.30 p.m. Tuesday and Wednesday, 9.30 a.m. to 12.30 p.m. and 1.30 p.m. to 4.30 p.m.

OAKLEIGH SOUTH—Cnr. North and Guest Roads, Tuesday to Friday, 9.30 a.m. to 12.30 p.m. and 1.30 p.m. to 4.30 p.m.

OAKLEIGH (Whitburn)—Methodist Church, Thursday and Friday, 9.30 a.m. to 12.30 p.m. and 1.30 p.m. to 4.30 p.m.

OAKLEIGH SOUTH—Glover Street, Tuesday, 1 p.m. to 4 p.m.

OAK PARK—Scout Hall, Pascoe Vale Road, Monday and Wednesday, 9.30 a.m. to 12 noon and 1 p.m. to 4 p.m.

OCEAN GROVE—Cnr. Hodgston St. and The Avenue alternate weeks, Wednesday, 10 a.m. to 12.30 p.m. and 1.30 p.m. to 4 p.m.

OFFICER—Infant Welfare Centre, Station Road, Friday, 2 p.m. to 4 p.m.

ORFORD—Post Office, alternate Wednesdays, 10 a.m. to 12 noon.

ORMOND—Oakleigh Road, Monday, 1.30 p.m. to 4.30 p.m. Tuesday to Friday, 9 a.m. to 12 noon and 1.30 p.m. to 4.30 p.m.

OUYEN—Pickering Street, Tuesday and Friday, 10 a.m. to 12 noon and 1.30 p.m. to 4.30 p.m. Wednesday, 10 a.m. to 12.30 p.m. and 2 p.m. to 4.30 p.m. Thursday, 1.30 p.m. to 4.30 p.m.

PAKENHAM—Main Street, Monday and Wednesday, 9 a.m. to 12.30 p.m. and 1.30 p.m. to 4.30 p.m.

PASCOE VALE—Park Street, Monday, 1 p.m. to 5 p.m. Tuesday and Thursday, 9.30 a.m. to 12 noon and 1 p.m. to 4 p.m. Wednesday, 9.30 a.m. to 12 noon. Friday, 1 p.m. to 4 p.m.

PATCHEWOLLOCK—Memorial Hall, Tuesday, 2 p.m. to 4 p.m.

PEARCEDALE—2nd and 4th Mondays, 2 p.m. to 4.30 p.m.

PENSHURST—Watton Street, Monday, 10.30 a.m. to 12 noon, and 1.30 p.m. to 4 p.m.

PIANGIL—Murray Street, Monday, 1.30 p.m. to 4.30 p.m.

PIRRON YALLOCK—Pirron Yallock Hall, Wednesdays, 10.30 a.m. to 12 noon.

POMONAL—Route visited Wednesdays, a.m., fortnightly.

POOWONG—Main Street, Thursday, 1.30 p.m. to 4.30 p.m.

PORTARLINGTON—Newcombe St, Friday, 1.30 p.m. to 4 p.m.

PORT FAIRY—Bank Street, Monday, 1.30 p.m. to 5 p.m. Tuesday, 9.30 a.m. to 12 noon. Friday, 9.30 a.m. to 12.30 p.m. and 1.30 p.m. to 5 p.m.

PORTLAND—Richmond Street, Monday and Wednesday, 1.30 p.m. to 4.30 p.m. Tuesday, Thursday and Friday, 9.30 a.m. to 12.15 p.m. and 1.30 p.m. to 4.30 p.m.

PORT MELBOURNE—Batman Street, Monday, 1 p.m. to 4 p.m. and Wednesday, 9.30 a.m. to 12 noon.

PORT MELBOURNE—Liardet Street, Monday, Wednesday and Friday, 1 p.m. to 4 p.m. Tuesday, 9.30 a.m. to 11.30 a.m. and 1 p.m. to 4 p.m. Thursday, 9.30 a.m. to 11.30 a.m.

PRAHRAN—240 Malvern Road, Monday, 1.30 p.m. to 4.30 p.m. Tuesday to Friday, 9.30 a.m. to 11.45 a.m. and 1.30 p.m. to 4.30 p.m.

PRINCES HILL—Pigdon Street, Monday, Wednesday and Thursday, 9.30 a.m. to 12 noon, and 1.30 p.m. to 4.30 p.m. Friday, 1.30 p.m. to 4.30 p.m.

QUAMBATOOK—Guthrie Street, Thursdays, 10 a.m. to 12.30 p.m. and 1.30 p.m. to 4.30 p.m.

QUEENSCLIFF—King Street, Friday, 10 a.m. to 12.30 p.m. and 1.30 p.m. to 4 p.m.

RED CLIFFS—Guava Street, Monday and Friday, 1.30 p.m. to 4.30 p.m. Thursday, 9.30 a.m. to 12.30 p.m. and 1.30 p.m. to 4.30 p.m.

RICHMOND NORTH—197 Church Street, Monday, Wednesday and Friday, 1.30 p.m. to 4.30 p.m. Tuesday and Thursday, 9.30 a.m. to 12 noon and 1.30 p.m. to 4.30 p.m.

RICHMOND SOUTH—516 Church Street, Tuesday, 1.30 p.m. to 4.30 p.m. Wednesday and Thursday, 9.30 a.m. to 12 noon and 1.30 p.m. to 4.30 p.m. Friday, 1.30 p.m. to 4.30 p.m.

RINGWOOD—Civic Place, Monday, 1 p.m. to 4.30 p.m. Tuesday, Thursday and Friday, 9.30 a.m. to 12.30 p.m. and 1.30 p.m. to 4.30 p.m. Wednesday, 9.30 a.m. to 12.30 p.m.

RINGWOOD EAST—Lawrence Grove, Monday, 9.30 a.m. to 12.30 p.m. Wednesday, 9.30 a.m. to 12.30 p.m. and 1.30 p.m. to 4.30 p.m. Friday, 9.30 a.m. to 12 noon.

ROBINVALE—Leonora Street, Monday and Thursday, 10 a.m. to 12 noon and 1.30 p.m. to 4 p.m. Wednesday, 1.30 p.m. to 4.30 p.m.

ROCHESTER—Mackay Street, Monday and Friday, 1.30 p.m. to 4.30 p.m. Thursday, 10 a.m. to 12 noon and 1.30 p.m. to 4.30 p.m.

ROKEWOOD—Memorial Hall, Friday alternate, 11 a.m. to 4 p.m.

ROMSEY—Main Street, Tuesday, 11 a.m. to 12.30 p.m. and 1.30 p.m. to 4.30 p.m. Friday p.m. as necessary.

ROSANNA—Turnham Avenue, Tuesday to Friday, 9.30 a.m. to 12 noon and 1.30 p.m. to 4.15 p.m.

ROSEDALE—Prince Street, Thursday, 1.30 p.m. to 4 p.m.

SALE—70 McAlister Street, Monday, 1.30 p.m. to 4.30 p.m. Tuesday, Thursday and Friday, 10 a.m. to 12 noon and 1.30 p.m. to 4.30 p.m. Wednesday, appointments only.

SALE EAST—R.A.A.F. Hospital, Wednesday, 10 a.m. to 12 noon.

SANDRINGHAM—Abbott St., Monday, 1.30 p.m. to 4.30 p.m. Thursday, 10 a.m. to 12 noon and 1.30 p.m. to 4.30 p.m.

SANDRINGHAM—Grange Road, Wednesday, 10 a.m. to 12 noon and 1.30 p.m. to 4.30 p.m. Monday, 10 a.m. to 12 noon.

SAN REMO—Marine Parade, Thursday, 9 a.m. to 12 noon.

SASSAFRAS—Main Road, Wednesday, 1.30 p.m. to 4 p.m.

SEAFORD—McRae Street, Monday, Thursday and Friday, 1.30 p.m. to 4 p.m. Wednesday, 9.30 a.m. to 12 noon and 1.30 p.m. to 4 p.m.

SEA LAKE—Calder Highway, Wednesday, 10 a.m. to 12 noon and 1 p.m. to 4.30 p.m.  
 SEA LAKE—Horace Street, Wednesday, 10 a.m. to 12 noon and 1 p.m. to 4.30 p.m.  
 SEBASTOPOL—Albert St., Monday, 1.30 p.m. to 4.30 p.m. Thursday, 9.30 a.m. to 12.15 p.m. and 1.30 p.m. to 4.30 p.m.  
 SEVILLE—Main Road, 2nd and 4th Thursday, 1 p.m. to 4 p.m.  
 SHELFORD—Mondays, 1st and 3rd of each month, 2 p.m. to 4 p.m.  
 SHEPPARTON (North Zone)—Balaclava Road, Monday, Tuesday and Thursday, 1.30 p.m. to 5.30 p.m. Wednesday, 10 a.m. to 12 noon and 1.30 p.m. to 4.30 p.m. Friday, 10 a.m. to 12 noon.  
 SHEPPARTON—St. Andrew's Road, Wednesday, 10 a.m. to 12 noon and 1.30 p.m. to 5 p.m. Thursday, 1.30 p.m. to 5 p.m.  
 SHEPPARTON (South Zone)—Weisford Street, 1st, 3rd and 5th Mondays, 1 p.m. to 4.30 p.m. Tuesday, 1 p.m. to 4.30 p.m. Friday, 9.30 a.m. to 12 noon and 1.30 p.m. to 4 p.m.  
 SILVAN—Main Road, Thursdays, 9.30 a.m. to 11.30 a.m.  
 SKIPTON—Montgomery Street, Friday, 10 a.m. to 12.30 p.m. and 1.30 p.m. to 4 p.m.  
 SNAKE VALLEY—Public Hall, Thursday, 10 a.m. to 12 noon.  
 SOUTH MELBOURNE—Bank Street, Monday, Wednesday, 9.30 a.m. to 11.30 a.m. and 1 p.m. to 4 p.m. Tuesday and Thursday, 1 p.m. to 4 p.m. Friday, 9.30 a.m. to 11.30 a.m. and 1 p.m. to 3 p.m.  
 SOUTH YARRA—The Oaks, Fawkner Park, Monday and Thursday, 9.30 a.m. to 12 noon, and 1.30 p.m. to 4.30 p.m. Tuesday, 9.30 a.m. to 12 noon.  
 SPEED—Methodist Church, alternate Tuesdays, 11.30 a.m. to 12.30 p.m.  
 ST. ALBANS—12 East Esplanade, Monday, Wednesday and Friday, 1 p.m. to 4.30 p.m. Tuesday and Thursday, 9.30 a.m. to 11.30 a.m. and 1 p.m. to 4.30 p.m.  
 ST. ARNAUD—3 Walker St., Monday, Wednesday and Friday, 1.30 p.m. to 4.30 p.m. Tuesday 9.30 a.m. to 12 noon and 1.30 p.m. to 4.30 p.m. Thursday, 9.30 a.m. to 12 noon and 1.30 p.m. to 5 p.m.  
 ST. KILDA—Chapel St., Monday, Wednesday and Thursday, 1.30 p.m. to 4.30 p.m. Tuesday and Friday, 10 a.m. to 12 noon and 1.30 p.m. to 4.30 p.m.  
 STAWELL—Wimmera St., Tuesday and Friday, 9.30 a.m. to 12.30 p.m. and 1.30 p.m. to 4.30 p.m. Thursday, 1.30 p.m. to 4 p.m.  
 STRATFORD—Shire Office, Monday and Wednesday, 1.30 p.m. to 4.30 p.m.  
 STRATHMERTON—Main Street, Monday, 1.30 p.m. to 4.30 p.m.  
 STRATHMORE—Chr. Loeman and Napier Sts., Wednesday, 9.30 a.m. to 12 noon and 1 p.m. to 4 p.m. Thursday and Friday, 9.30 a.m. to 11.30 a.m. Monday, 9 a.m. to 12 noon.  
 STREATHAM—Campbell Street, Thursday, 1.30 p.m. to 4.30 p.m.  
 SURREY HILLS—Florence Road, Box Hill Council, Tuesday and Friday, 10 a.m. to 12 noon and 1 p.m. to 4 p.m.  
 SURREY HILLS—The Gardens, Union Road, Camberwell Council, Tuesday and Friday, 9.30 a.m. to 12 noon and 1.30 p.m. to 4.30 p.m.  
 SWAN MARSH—Swan Marsh Hall, 2nd and 4th Wednesday each month, 10.30 a.m. to 12 noon.  
 TALBOT—Scandinavian Crescent, Tuesday, 2 p.m. to 4.30 p.m.  
 TEMPLESTOWE—Main Road, Monday, 1.15 p.m. to 4 p.m. Thursday, 9 a.m. to 12 noon and 1.15 p.m. to 4 p.m.  
 TEMPY—Alternate Tuesdays, 10 a.m. to 12 noon.  
 TERANG—High Street, Monday, 9.30 a.m. to 12 noon and 1.30 p.m. to 4.30 p.m. Wednesday and Friday, 1.30 p.m. to 4.30 p.m.  
 THE BASIN—Forest Road, Wednesday, 10.30 a.m. to 12 noon and 1.30 p.m. to 4.30 p.m.  
 THE SISTERS—R.S.L. Hall, alternate Thursdays, 2 p.m. to 4 p.m.  
 THOMSON—Godfrey Street, Tuesday, 1.30 p.m. to 4.30 p.m. Wednesday, 9.30 a.m. to 12.30 p.m.  
 THORNBURY—Clarendon Street, Monday and Tuesday, 1.30 p.m. to 4.30 p.m. Thursday, 9.30 a.m. to 12 noon. Wednesday and Friday, 9.30 a.m. to 12 noon and 1.30 p.m. to 4.30 p.m.  
 THORNBURY EAST—Clyde St., Wednesday and Friday, 9.30 a.m. to 12 noon and 1.30 p.m. to 4 p.m.  
 THORPDALE—Post Office, Friday, 1.30 p.m. to 4 p.m.  
 TIMBOON—Wednesday, 1 p.m. to 5 p.m.  
 TINAMBA—Monday, fortnightly, 1.30 p.m. to 4 p.m.  
 TOORAK—Brookville Gardens, Thursdays, 9.30 a.m. to 11.45 a.m. and 1.30 p.m. to 4.30 p.m.  
 TOOLANGI—Main Road, 1st, 3rd and 5th Wednesday, 1 p.m. to 4 p.m.  
 TOORADIN—Station Road, Wednesday, 10 a.m. to 12 noon.  
 TOORONGA—22 McArthur St, Monday, 1 p.m. to 4 p.m. Tuesday and Thursday, 10 a.m. to 12 noon and 1 p.m. to 4 p.m. Wednesday, 10 a.m. to 12 noon.  
 TORQUAY—Gilbert Street, Fridays, 10 a.m. to 12.30 p.m. and 1.30 p.m. to 4 p.m.  
 TRAFALGAR—Contingent Street, Wednesday, 10.30 a.m. to 4 p.m.  
 TURKIEFF—Church Hall, alternate Tuesdays, 9.30 a.m. to 10.30 a.m.  
 TYNONG—Main St., alternate Fridays, 2 p.m. to 4.30 p.m.  
 ULTIMA—R.S.L. Club Rooms, Tuesday, 10.30 a.m. to 2 p.m.  
 UPPER BEACONSFIELD—McBride St., alternate Friday, 1.30 p.m. to 4 p.m.  
 UPPER FERNTREE GULLY—Rollings Road, Tuesday, 9 a.m. to 12 noon Friday, 1.30 p.m. to 4.30 p.m.  
 UPWEY—Station Street, Monday, 1.30 p.m. to 4.30 p.m. Thursday, 10.30 a.m. to 12 noon and 1.30 p.m. to 4.30 p.m.  
 VIOLET TOWN—Shire Hall, Tuesday, 11.30 a.m. to 12.30 p.m. and 1.30 p.m. to 4.30 p.m.  
 WANDIN YALLOCK—C.W.A. Rooms, Hunter Road, 1st and 3rd Thursday of each month, 1 p.m. to 4 p.m.

WARRACKNABEAL—Scott St., Monday, 1.30 p.m. to 4.30 p.m. Tuesday, Thursday and Friday, 9.30 a.m. to 12.15 p.m. and 1.30 p.m. to 4.30 p.m.  
 WARRAGUL—Queen Street, Monday, Tuesday and Friday, 1.30 p.m. to 4.30 p.m. Wednesday and Thursday, 10 a.m. to 12.30 p.m. and 1.30 p.m. to 4.30 p.m.  
 WARRANDYTE—Yarra Street, Tuesday, 9 a.m. to 12 noon, and 1.15 p.m. to 4 p.m.  
 WARRNAMBOOL—Leibig St., Monday, Tuesday and Thursday, 1 p.m. to 4.30 p.m. Wednesday and Friday, 10 a.m. to 11.45 a.m. and 1 p.m. to 4.30 p.m.  
 WATCHAM—Public Hall, Wednesday, 1.30 p.m. to 4.30 p.m.  
 WATSONIA—19 Crellin Court, Monday and Tuesday, 9.30 a.m. to 12 noon and 1.30 p.m. to 4.15 p.m.  
 WAUBRA—Alternate Tuesdays, 9.30 a.m. to 11.30 a.m.  
 WEDDERBURN—Kerr St., Thursdays, 10 a.m. to 12 noon and 1.30 p.m. to 4.30 p.m.  
 WERRIMULL—C.W.A. Rooms, 1st Tuesday each month, 10.30 a.m. to 12.30 p.m. 3rd Tuesday each month, 1.30 p.m. to 4.30 p.m.  
 WEST ESSENDON—St. Peters' Church, Tuesday and Friday, 1 p.m. to 4 p.m.  
 WESTGARTH—Football Ground, Westgarth Street, Tuesday and Wednesday, 9.30 a.m. to 12 noon and 1.30 p.m. to 4 p.m.  
 WHITTINGTON—Townsend Road, Monday, 1.30 p.m. to 4.30 p.m.  
 WICKLIFFE—Mechanics' Institute, Wednesday, 10 a.m. to 12 noon, alternate.  
 WILLAURA—Main St., Tuesday, 11 a.m. to 12.30 p.m. and 1.30 p.m. to 4.30 p.m.  
 WINCHELSEA—Shire Hall Grounds, Tuesday, 10 a.m. to 12.30 p.m. and 1.30 p.m. to 4 p.m.  
 WODONGA—16 Stanley St., Monday and Thursday, 2 p.m. to 4.30 p.m. Tuesday, Wednesday and Friday, 10 a.m. to 12 noon and 2 p.m. to 4.30 p.m.  
 WONTHAGGI—McBride Avenue, Monday, 1.30 p.m. to 4.30 p.m. Tuesday, 9.30 a.m. to 12 noon. Friday, 10 a.m. to 12 noon and 1.30 p.m. to 4.30 p.m.  
 WONTHAGGI NORTH—Methodist Church Hall, Wednesday, 10 a.m. to 12 noon.  
 WOODEND—Forest St., Wednesday, 10.30 a.m. to 12.30 p.m. and 1.30 p.m. to 4.30 p.m.  
 WOOMELANG—Court House, Monday, 1.30 p.m. to 4.30 p.m.  
 WOORIND SOUTH—Buffalo Hall, Tuesday, 2.45 p.m. to 4.45 p.m.  
 WOORINDOO—Public Hall, alternate Wednesdays, 2 p.m. to 4 p.m.  
 YAICHEPROOF—Broadway, Tuesday, 9 a.m. to 12 noon and 1 p.m. to 4.30 p.m.  
 YAAPFET—Alternate Wednesdays, 1.30 p.m. to 4.30 p.m.  
 YALLA-Y-POORA—Alternate Thursdays, 10 a.m. to 12 noon.  
 YALLOURN NORTH—Chr. Carmel and Anderson Avenues, Wednesdays, 9.30 a.m. to 12.30 p.m. and 1.30 p.m. to 4.30 p.m. Friday, 10.30 a.m. to 12.30 p.m.  
 YAMBUK—Alternate Tuesdays, 1.30 p.m. to 4 p.m.  
 YARRA GLEN—Bell Street, Wednesday, 10 a.m. to 12 noon.  
 YARRAGON—Campbell Street, Thursday, 11.30 a.m. to 12.30 p.m. and 1.30 p.m. to 4.30 p.m.  
 YARRAWONGA—Orr St., Monday and Friday, 1.30 p.m. to 5 p.m. Thursday, 9.30 a.m. to 12 noon and 1.30 p.m. to 5 p.m.  
 YEA—The Semi Circle, Monday and Thursday, 11.30 a.m. to 12.30 p.m. and 1.30 p.m. to 4.30 p.m.

## BRANCHES

ALEXANDRA—President, Mrs. H. T. Robb; Hon. Secretary and Treasurer, Mrs. K. Williams; Sister-in-Charge, Sister H. Williamson.  
 ALVIE—President, Mrs. H. Aldridge; Hon. Secretary and Treasurer, Mrs. Claire E. Russell; Sister-in-Charge, Sister M. Rust.  
 AMPHITHEATRE—President, Mrs. K. Dridan; Hon. Secretary and Treasurer, Mrs. G. H. Bird; Sister-in-Charge, Sister E. J. McCully.  
 ANGLESEA—President, Mrs. D. Gerlach; Hon. Secretary and Treasurer, Mrs. Edwards; Hon. Treasurer, Mrs. T. Hennessy; Sister-in-Charge, Sister Frohn.  
 ARARAT—President, Mrs. T. M. D'Oliveira; Hon. Secretary, Mrs. J. F. Wigan; Hon. Treasurer, Mrs. R. King; Sister-in-Charge, Sister C. M. Morrice.  
 AVOCA—President, Mrs. K. Gleisner; Hon. Secretary, Mrs. P. C. Trainor; Hon. Treasurer, Mrs. W. H. French; Sister-in-Charge, Sister J. McCully.  
 BACCHUS MARSH—President, Mrs. V. Holmes; Hon. Secretary, Mrs. K. Hallett; Hon. Treasurer, Mrs. M. Gleeson; Sister-in-Charge, Sister M. Smith.  
 BAINSDALE—Shire Council, Sister-in-Charge, Sister T. E. Luker.  
 BALLAN—President, Mrs. J. M. Hastie; Hon. Secretary and Treasurer, Mrs. I. W. Day; Sister-in-Charge, Sister M. Smith.  
 BALLARAT (Ballarat, Ballarat East, Ballarat North, Ballarat South)—City Council; Sisters-in-Charge, Sisters T. Brown, E. Sinper, E. Madden. (Pleasant St. Committee: President, Mrs. J. Bennett; Hon. Treasurer, Mrs. M. Sanderson).  
 BALMORAL—President, Mrs. A. McLennan; Hon. Secretary and Treasurer, Mrs. J. Smith; Sister-in-Charge, Sister M. R. Maddicks.  
 BANNOCKBUEN—President, Mrs. L. Parker; Hon. Secretary, Mrs. J. Erwin; Hon. Treasurer, Mrs. E. Ewart; Sister-in-Charge, Sister M. Comedow.  
 BARRHAM (N.S.W.)—President, Mrs. W. Eagle; Hon. Secretary and Treasurer, Mrs. J. Cincotta; Sister-in-Charge, Sister N. E. Hayes.  
 BARWON HEADS—President, Mrs. P. Hutton; Hon. Secretary, Mrs. N. Goddard; Hon. Treasurer, Mrs. S. Creccc; Sister-in-Charge, Sister K. M. Drayton.  
 BASS—President, Mrs. J. Woodward; Hon. Secretary, Mrs. M. Argent; Hon. Treasurer, Mrs. W. Aplin; Sister-in-Charge, Sister H. M. Dunn.  
 BAYSWATER—President, Mrs. A. Beveridge; Hon. Secretary, Mrs. E. A. Newbigin; Hon. Treasurer, Mrs. Lambert; Sister-in-Charge, Sister E. M. Resch.

BEAUFORT—President, Mrs. D. Macuean; Hon. Secretary, Mrs. K. Broadbent; Hon. Treasurer, Mrs. T. Murphy; Sister-in-Charge, Sister J. McCully.

BEEAC—President, Mrs. A. F. Lang; Hon. Secretary, Mrs. T. Missen; Hon. Treasurer, Mrs. R. Angus; Sister-in-Charge, Sister M. L. Rust.

BEECHWORTH—President, Mrs. L. Wells; Hon. Secretary, Mrs. J. Anderson; Hon. Treasurer, Mrs. Wadley; Sister-in-Charge, Sister Ridd.

BELGRAVE—President, Mrs. Gale; Hon. Secretary and Treasurer, Mrs. Hughes; Sister-in-Charge, Sister E. M. Wilson.

BELGRAVE HEIGHTS—President, Mr. R. Berry; Hon. Secretary, Mr. R. C. Quincey; Hon. Treasurer, Mr. C. Crooks; Sister-in-Charge, Sister G. Cobb.

BELLARINE SHIRE (Drysdale, Leopold, Newcombe, Ocean Grove, Portarlington, Whittington), Sister-in-Charge, Sister E. I. Hewish.

BELMONT—President, Mrs. H. C. Hunt; Hon. Secretary and Treasurer, Mrs. J. W. Foley; Sister-in-Charge, Sister L. G. Ramsay.

BENA—President, Mrs. McGrath; Hon. Secretary and Treasurer, Mrs. Brown; Sister-in-Charge, Sister A. J. Barry.

BENALLA—President, Mrs. F. A. Cook; Hon. Secretary and Treasurer, Mrs. A. J. Welsh; Sister-in-Charge, Sister McGregor.

BENALLA WEST—President, Mrs. P. Cook; Hon. Secretary, Mrs. K. Hair; Hon. Treasurer, Mrs. A. Camm; Sister-in-Charge, Sister McGregor.

BENDIGO—President, Mrs. A. Craig; Hon. Secretary, Mrs. F. T. Amer; Sisters-in-Charge, Sisters Morey and Ross; Hon. Treasurer, Mrs. N. Beaton.

BENDIGO NORTH—President, Mrs. D. Phillips; Hon. Secretary and Treasurer, Mrs. F. L. Daley; Sister-in-Charge, Sister J. Boulton.

BENDIGO SOUTH (Somerville St.)—President, Mrs. J. F. Mahoney; Hon. Secretary, Mrs. D. E. King; Hon. Treasurer, Mrs. F. D. Percival; Sister-in-Charge, Sister J. Boulton.

BERRIWILLOCK—President, Mrs. M. Corbett; Hon. Secretary and Treasurer, Mrs. G. L. Simpson; Sister-in-Charge, Sister J. Thomas.

BERWICK—President, Mrs. M. McPherson; Hon. Secretary, Mrs. D. Watt; Hon. Treasurer, Mrs. W. Cowley; Sister-in-Charge, Sister P. Pattison.

BESSIEBELLE—President, Mrs. D. J. Jewell; Hon. Secretary and Treasurer, Mrs. W. Lindsay; Sister-in-Charge, Sister M. A. Swinton.

BEULAH—President, Mrs. M. Lawlor; Hon. Secretary, Mrs. J. Allen; Hon. Treasurer, Mrs. M. Walsh; Sister-in-Charge, Sister E. Jones.

BIRCHIP—President, Mrs. J. E. Lockwood; Hon. Secretary, Mrs. R. V. Lee; Hon. Treasurer, Mrs. A. Thomson; Sister-in-Charge, Sister R. E. Sanders.

BIRREGURRA—President, Mrs. T. Noble; Sister-in-Charge, Sister Comeadow.

BOISDALE—President, Mrs. Gore; Hon. Secretary and Treasurer, Mrs. Morgan; Sister-in-Charge, Sister F. Johns.

BOORT—President, Mrs. M. Weaver; Hon. Secretary, Mrs. H. C. Wilson; Hon. Treasurer, Mrs. L. Rollinson; Sister-in-Charge, Sister E. M. Roberts.

BONNIE DOON—President, Mrs. F. Friday; Hon. Secretary, Mrs. M. R. Womersley; Sister-in-Charge, Sister A. Flannery.

BORONIA—President, Mrs. G. E. Chandler; Hon. Secretary, Mrs. J. Abbot; Hon. Treasurer, Mrs. R. Reid; Sister-in-Charge, Sister J. G. Kelton.

BOX HILL (Box Hill, Box Hill North, Woodhouse Grove and Friend Street, Box Hill South, Florence Road, Surrey Hills), City Council, Sisters-in-Charge, Sisters H. O. Grant, J. Ritchie, J. Stillwell, J. R. Barber, S. West, E. Ross.

BRANXHOLME—President, Mrs. N. Hinchcliffe; Hon. Secretary and Treasurer, Mrs. G. Roberts; Sister-in-Charge, Sister H. M. Jenkins.

BRIAGOLONG—Shire Council, President, Mrs. D. Freeman; Hon. Secretary and Treasurer, Mrs. J. Pleydell; Sister-in-Charge, Sister F. Johns.

BRIGHTON—Brighton City Council (Brighton Beach, East Brighton, North Brighton, Elsternwick), Sisters-in-Charge, Sisters Coppinger, D. M. Paton, E. Usebach.

BRIM—President, Mr. C. Witney; Hon. Secretary and Treasurer, Mrs. T. Wardle; Sister-in-Charge, Sister B. M. Nicholson.

BRUNSWICK—Brunswick City Council (Town Hall, East Brunswick, West Brunswick, North Brunswick, South Brunswick), Sisters-in-Charge, Sisters J. Angliss, E. M. Logan, A. Condon, H. E. McMahon.

BUANGOR—President, Mrs. J. Dyer; Hon. Secretary and Treasurer, Mrs. W. Peatt; Sister-in-Charge, Sister L. Lewis.

BUNGAREE—President, Mrs. J. Maher; Hon. Secretary, Mrs. K. O'Donohue; Sister-in-Charge, Sister E. Lonnergan.

BUNYIP—President, Mrs. M. Kennedy; Hon. Secretary, Mrs. M. Manson; Hon. Treasurer, Mrs. P. McNamara; Sister-in-Charge, Sister B. Ramsey.

CAMBERWELL (Alamein, Burwood, Balwyn, Cherry Street and Belmore Road, Balwyn North, Greythorn, Camberwell, Camberwell South, Canterbury, Glen Iris, Surrey Hills)—President, Mrs. E. L. Dear; Hon. Secretary, Mrs. E. C. Cooper; Hon. Treasurer, Mrs. W. C. Taylor; Sisters-in-Charge, Sisters E. J. Lindsey, L. Sutherland, W. J. Criel, M. Newnham, O. Flagg, J. R. Barber, E. Feltham, Lincoln, M. Mesley, J. Ward.

CAMPERDOWN—President, Mrs. A. MacInnes; Hon. Secretary, Mrs. H. Heath; Hon. Treasurer, Mrs. Stevens; Sister-in-Charge, Sister V. M. Bowler.

CARDROSS—President, Mrs. A. L. McArthur; Hon. Secretary, Mrs. L. Setford; Hon. Treasurer, Mrs. F. Bobart; Sister-in-Charge, Sister H. Northcott.

CARISBROOK—President, Mrs. W. Gain; Hon. Secretary, Mrs. I. Bucknall; Hon. Treasurer, Mrs. W. Aitken; Sister-in-Charge, Sister N. Greer.

CARLTON (Queen Elizabeth Centre — Victorian Baby Health Centres Association)—Sister-in-Charge, Sister P. Love.

CARRUM DOWNS—President, Mrs. O'Brien; Hon. Secretary, Mrs. Gates; Hon. Treasurer, Mrs. Richardson.

CASTERTON—President, Mrs. W. Koch; Hon. Secretary, Mrs. E. O. Cameron; Hon. Treasurer, Mrs. W. McCombe; Sister-in-Charge, Sister I. Moore.

CASTLEMAINE—President, Mrs. K. Lewis; Hon. Secretary, Mrs. G. R. Gough; Hon. Treasurer, Mrs. A. Lienhop; Sister-in-Charge, Sister E. O. Richards.

CAULFIELD (Caulfield, Carnegie, Murrumbena, Ormond)—President, Cr. G. E. Machin; Hon. Secretary and Treasurer, Mrs. H. M. Bricker; Sisters-in-Charge, Sisters R. Swanton, A. Willis, V. Rundle, McLaughlin, Warren.

CHARLTON—President, Mrs. Wood; Hon. Secretary, Mrs. L. Finley; Hon. Treasurer, Mrs. B. Kendall; Sister-in-Charge, Sister E. Roberts.

CHELSEA (Chelsea City Council)—Aspendale, Carrum, Chelsea, Sisters-in-Charge, Sisters Learmonth, A. J. Weir.

CHILLINGOLLAH (Swan Hill Mobile Unit)—President, Mrs. T. Paynter; Hon. Secretary and Treasurer, Mrs. J. Howley; Sister-in-Charge, Sister Foster.

CHILTERN—President, Mrs. C. Raynor; Hon. Secretary and Treasurer, Mrs. J. R. Dow; Sister-in-Charge, Sister B. Ridd.

CHINKAPOOK (Swan Hill Mobile Unit)—President, Mrs. J. P. McRae; Hon. Secretary and Treasurer, Mrs. D. Barry; Sister-in-Charge, Sister L. A. Foster.

CLAYTON—President, Miss C. Marriott; Hon. Secretary, Mrs. J. C. Phillips; Hon. Treasurer, Mrs. Waddington; Sister-in-Charge, Sister Rennie.

CLYDE—President, Mrs. Bowsher; Hon. Secretary, Mrs. J. Delbridge; Hon. Treasurer, Mrs. H. Bowsher; Sister-in-Charge, Sister M. Wilson.

COBDEN—President, Mrs. R. G. Crawford; Hon. Secretary, Mrs. J. S. Blake; Hon. Treasurer, Mrs. B. McQuinn; Sister-in-Charge, Sister T. R. Bown.

COHUNA—President, Mrs. V. Peace; Hon. Secretary, Mrs. M. E. Stone; Hon. Treasurer, Mrs. T. Lyons; Sister-in-Charge, Sister J. Forrester.

COLAC (Colac and Colac West)—President, Mrs. D. C. Brook; Hon. Secretary, Mrs. H. Swain; Hon. Treasurer, Mrs. R. Evans; Sister-in-Charge, Sister B. Osborne.

COLERAINE—President, Mrs. L. E. Baudinette; Hon. Secretary, Mrs. C. Annett; Hon. Treasurer, Mrs. N. J. Mills; Sister-in-Charge, Sister M. R. Maddicks.

COLLINGWOOD (Collingwood, Abbotsford, Clifton Hill)—Collingwood City Council, Sisters-in-Charge, Sisters G. M. Goffon, F. Forsyth-Grant, Cuskelly.

COROROOKIE—President, Mrs. E. V. Boylan; Hon. Secretary, L. J. Boylan; Hon. Treasurer, Mrs. E. V. Boylan; Sister-in-Charge, Sister M. Rust.

COWES—President, Mrs. McKecknie; Hon. Secretary, Mrs. L. A. Dixon; Sister-in-Charge, Sister H. Dunn.

COWWARR—President, Cr. N. Farley; Hon. Secretary and Treasurer, Mrs. D. Munro; Sister-in-Charge, Sister M. Gorman.

CRANBOURNE—President, Mrs. J. Kelsall; Hon. Secretary, Mrs. M. Glen; Hon. Treasurer, Mrs. B. Chasemore; Sister-in-Charge, Sister M. E. Wilson.

CRESSY—President, Mrs. J. Smart; Hon. Secretary and Treasurer, Mrs. D. Archer-Reddie; Sister-in-Charge, Sister M. Rust.

CRESWICK—President, Mrs. K. F. Barrell; Hon. Secretary and Treasurer, Mrs. G. J. Spittle; Sister-in-Charge, Sister M. Beaumont.

CROYDON—President, Mrs. F. B. Geale; Hon. Secretary, Mrs. L. M. Abbott; Sister-in-Charge, Sister M. Dawson.

CULGOA—President, Mrs. G. V. Lewis; Hon. Secretary, Mrs. H. V. Shirley; Hon. Treasurer, Mrs. F. A. Mudge; Sister-in-Charge, Sister J. Thomas.

DARTMOOR—President, Mrs. I. Emerson; Hon. Secretary, Mrs. J. Harris; Hon. Treasurer, Mrs. L. Wapling; Sister-in-Charge, Sister H. M. Jenkins.

DAYLESFORD—President, Mrs. F. McKinnon; Hon. Secretary and Treasurer, Mrs. E. Harzmeyer; Sister-in-Charge, Sister M. Beaumont.

DERGHOLM—President, Mrs. J. Paine; Hon. Secretary, Mrs. T. McCrae; Hon. Treasurer, Mrs. R. Decker; Sister-in-Charge, Sister I. Moore.

DERINALLUM—President, Mrs. M. O'Donnell; Hon. Secretary and Treasurer, Mrs. A. Boscarini; Sister-in-Charge, Sister Ditty.

DIGBY—President, Mrs. L. Spencer; Hon. Secretary and Treasurer, Mrs. R. Gull.

DONALD—President, Mrs. W. N. L. Pearce; Hon. Secretary, Mrs. A. L. McClelland; DOOKIE—President, Mrs. J. Moylan; Hon. Secretary, Mrs. F. Treacy; Hon. Treasurer, Sister-in-Charge, Sister H. W. Northcott.

Hon. Treasurer, Mrs. E. C. Tonkin; Sister-in-Charge, Sister Sanders.

DOVETON—President, Mrs. M. McCrae; Hon. Secretary, Mrs. M. Ashworth; Hon. Treasurer, Mrs. J. Alexander; Sister-in-Charge, Sister V. G. Macaulay.

DROUIN—President, Mrs. A. Beeching; Hon. Secretary, Mrs. R. Rose; Hon. Treasurer, Mrs. J. McHugh; Sister-in-Charge, Sister Roberts.

DRYSDALE—Bellarine Shire, Sister-in-Charge, Sister E. I. Hewish.

DUNDONNELL—Mortlake Shire, Sister-in-Charge, Sister Dawson.

DUNKELD—President, Mrs. J. Woodburn; Hon. Secretary and Treasurer, Mrs. P. Overall;

EAGLEHAWK—President, Mrs. F. Speedy; Hon. Secretary, Mrs. S. Finch; Hon. Treasurer, Mrs. J. Taylor; Sister-in-Charge, Sister J. Henderson.

ECHUCA—President, Mrs. D. Carter; Hon. Secretary, Mrs. F. Hartvigsen; Hon. Treasurer, Mrs. J. Prentice; Sister-in-Charge, Sister J. Merryman.

ELMHURST—President, Mrs. J. Boatman; Hon. Secretary and Treasurer, Mrs. B. Slatler; Sister-in-Charge, Sister L. Lewis.

ELMORE—President, Mrs. J. Weeks; Hon. Secretary and Treasurer, Mrs. T. W. McCormick; Sister-in-Charge, Sister M. Nicoll.

ELTHAM—President, Miss G. Vaughan-Johnson; Hon. Secretary, Mrs. Kerr; Hon. Treasurer, Mrs. Hickson; Sister-in-Charge, Sister A. J. Brown.



EMERALD—President, Mrs. C. S. Lancaster; Hon. Secretary, Mrs. C. Earl; Hon. Treasurer, Mrs. R. Gollan; Sister-in-Charge, Sister G. Cobb.

EMICA—President, Mrs. Anderson; Hon. Secretary, Mrs. Anderson; Hon. Treasurer, Mrs. Foley; Sister-in-Charge, Sister Meahan.

EUROA—President, Mrs. D. Dines; Hon. Secretary, Mrs. A. F. McKernan; Hon. Treasurer, Mrs. S. Hewish; Sister-in-Charge, Sister P. Jackson.

FAWKNER—Broadmeadows City Council, Sister-in-Charge, Sister B. E. Murray.

FEINTREE GULLY—President, Mrs. B. Hill; Hon. Secretary, Mrs. P. Williamson; Hon. Treasurer, Mrs. G. Amey; Sister-in-Charge, Sister E. R. Beggs.

FITZROY—Fitzroy City Council (Fitzroy, South Fitzroy, North Fitzroy), Sisters-in-Charge: Sisters K. Crowe, R. Jamieson, H. M. Paling.

GARFIELD—President, Mrs. I. Greening; Hon. Secretary, Mrs. C. Teese; Hon. Treasurer, Mrs. K. Wangman; Sister-in-Charge, Sister B. Ramsay.

GEELONG—President, Mrs. Fidge; Hon. Secretary, Mrs. L. L. Walter; Hon. Treasurer, Mrs. G. Hirst (McKillop Street); Sister-in-Charge, Sister H. Lomas.

GEELONG WEST—President, Mrs. G. W. Thom; Hon. Secretary, Mrs. L. Grundell; Hon. Treasurer, Miss F. M. Rosenberg; Sister-in-Charge, Sister E. Shallberg.

GEMBROOK—President, Mrs. J. Tree; Hon. Secretary, Mrs. L. B. Adeney; Hon. Treasurer, Mrs. J. Williams; Sister-in-Charge, Sister P. Pattison.

GISBORNE—President, Mrs. M. Kays; Hon. Secretary, Mrs. B. F. Dixon; Hon. Treasurer, Mrs. L. McConnell; Sister-in-Charge, Sister M. O'Connor.

GLENTHOMPSON—President, Mrs. C. L. Mitchell; Hon. Secretary and Treasurer, Mrs. C. E. Barker; Sister-in-Charge, Sister Dawson.

GOLDEN SQUARE—President, Mrs. H. Adams; Hon. Secretary, Mrs. L. White; Hon. Treasurer, Mrs. A. Crocos; Sister-in-Charge, Sister L. Weston.

GOORNONG—President, Cr. W. Harney; Hon. Secretary and Treasurer, Mrs. R. F. Houlden; Sister-in-Charge, Sister M. Nicoll.

GROVEDALE—President, Mrs. M. Simpson; Hon. Secretary, Mrs. D. Perrett; Hon. Treasurer, Mrs. L. Sceney; Sister-in-Charge, Sister Hendy.

GUNBOWER—President, Mrs. A. W. McInnis; Hon. Secretary and Treasurer, Mrs. K. Watson; Sister-in-Charge, Sister Forrester.

HADFIELD—President, Mrs. Spingelt; Hon. Secretary, Mrs. Phipps; Hon. Treasurer, Mrs. Strong; Sister-in-Charge, Sister J. M. Staggard.

HALL'S GAP—Stawell Shire; Sister-in-Charge, Sister V. J. Evans.

HAMILTON—President, Mrs. W. Newsome; Hon. Secretary, Mrs. J. R. O'Dea; Hon. Treasurer, Mrs. L. Evans; Sister-in-Charge, Sister Fraser.

HAMPTON PARK—President, Mrs. Turner; Hon. Secretary, Mrs. Holden; Hon. Treasurer, Mrs. Jenner; Sister-in-Charge, Sister M. E. Wilson.

HAWKESDALE—Hon. Secretary, Mrs. D. King; Sister-in-Charge, Sister M. A. Swinton.

HAWTHORN—Hawthorn City Council (Auburn, Hawthorn, South Hawthorn); Sisters-in-Charge: Sisters H. Macknight, A. L. Swalling, L. M. Sutton.

HEALESVILLE—President, Mrs. J. Hort; Hon. Secretary, Mrs. P. McConnell; Hon. Treasurer, Mrs. N. George; Sister-in-Charge, Sister E. Saddler.

HEATHCOTE—President, Mrs. F. J. Grant; Hon. Secretary, Mrs. A. T. Campbell; Hon. Treasurer, Mrs. R. J. McDonald; Sister-in-Charge, Sister E. Kent Hughes.

HEATHMONT—Ringwood City Council; Sister-in-Charge, Sister L. M. E. Turnley.

HEIDELBERG—Bellfield, Bundoora, Diamond Creek, Eltham North, Greensborough, Heidelberg (Barkly Place), Heidelberg West, Ivanhoe (Southern Road), Ivanhoe (Waterdale Road), Ivanhoe East, Rosanna, McLeod—President, Mrs. Seddon; Hon. Secretary, Miss Leach; Hon. Treasurer, Mrs. Wadson; Sisters-in-Charge, Sisters P. A. Ferris, M. A. Graham, Hewlings, Kovacs, Lamb, K. Maloney, G. B. Oldham, Palm, F. E. Williams.

HEPBURN SPRINGS—President, Miss F. McKinnon; Hon. Secretary and Treasurer, Mrs. D. Hartzmeyer; Sister-in-Charge, Sister M. Beaumont.

HEYFIELD—President, Mrs. C. Lanigan; Hon. Secretary and Treasurer, Sister P. O'Brien.

HEYWOOD—President, Mrs. H. Swan; Hon. Secretary, Mrs. Edwards; Hon. Treasurer, Mrs. A. Hodge; Sister-in-Charge, Sister H. M. Jenkins.

HIGHTON—President, Mrs. D. K. P. Miller; Hon. Secretary, Mrs. B. I. Williams; Hon. Treasurer, Mrs. S. Hill; Sister-in-Charge, Sister M. Drayton.

HOPETOUN—President, Mrs. Willersdorf; Hon. Secretary, Mrs. D. Carter; Hon. Treasurer, Mrs. K. Entwistle; Sister-in-Charge, Sister E. Jones.

HURSTBRIDGE—President, Mrs. M. Coulman; Hon. Secretary, Mrs. J. Greenhalgh; Hon. Treasurer, Mrs. J. Shirley; Sister-in-Charge, Sister E. M. Scott-Webb.

INVERLEIGH—President, Mrs. D. Hamilton; Hon. Secretary, Mrs. S. Peel; Hon. Treasurer, Mrs. R. McConachy; Sister-in-Charge, Sister M. J. Comeadow.

INVERLOCH—President, Mrs. J. Wangman; Hon. Secretary, Mrs. J. E. Scott; Hon. Treasurer, Mrs. E. R. H. Cross; Sister-in-Charge, Sister H. Dunn.

IRYMPLE—President, Mrs. J. P. Nathan; Hon. Secretary and Treasurer; Mrs. M. H. Reading; Sister-in-Charge, Sister A. J. Carr.

JORDANVILLE—Mulgrave Shire; Sister-in-Charge, Sister Barrie.

KATAMATITE—President, Mrs. E. Barnes; Hon. Secretary, Mrs. M. Mills; Hon. Treasurer, Mrs. C. Kilgour; Sister-in-Charge, Sister K. Teitz.

KEELANG—President, Mrs. L. Fowler; Hon. Secretary, Mrs. M. Findlay; Hon. Treasurer, Mrs. L. Pay; Sister-in-Charge, Sister N. Hayes.

KEW—Kew City Council (Kew, Denmark Street, East Kew, North Kew); Sisters-in-Charge, Sisters A. Perret, G. Walford, J. R. Bewsher.

KILCUNDA—President, Mrs. R. Atherton; Hon. Secretary and Treasurer, Mrs. G. Brighton; Sister-in-Charge, Sister H. M. Dunn.

KILSYTH—President, Dr. K. Leversha; Hon. Secretary, Mrs. P. Ingham; Hon. Treasurer, Mrs. J. Campbell; Sister-in-Charge, Sister B. Ford.

KINGLAKE—President, Mrs. Stuart; Hon. Secretary and Treasurer, Mrs. Taylor; Sister-in-Charge, Sister E. M. Scott-Webb.

KONGWAK—President, Mrs. E. Grabham; Hon. Secretary and Treasurer, Mrs. A. N. Pinkerton; Sister-in-Charge, Sister Barry.

KOONDROOK—Kerang Shire, Sister-in-Charge, Sister N. E. Hayes.

KOO-WEE-RUP—President, Mrs. M. Dickson; Hon. Secretary, Mrs. O. Donnelly; Hon. Treasurer, Mrs. A. Rilen; Sister-in-Charge, Sister Wilson.

KOROIT—President, Mrs. P. Molan; Hon. Secretary, Mrs. C. Cashill; Hon. Treasurer, Mrs. Gruar; Sister-in-Charge, Sister M. Swinton.

KORONG VALE—President, Mrs. C. Wishart; Hon. Secretary and Hon. Treasurer, Mrs. J. E. Allen; Sister-in-Charge, Sister E. Roberts.

KORTUMBURRA—President, Mrs. J. Aldridge; Hon. Secretary, Mrs. M. L. Nurse; Hon. Treasurer, Mrs. L. Harris; Sister-in-Charge, Sister A. J. Barry.

LAKE BOGA—President, Mrs. R. Peel; Hon. Secretary, Mrs. J. T. Slucomb; Hon. Treasurer, Mrs. P. Derham; Sister-in-Charge, Sister E. Lockhart.

LAKE BOLAC—President, Mrs. E. McIntyre; Hon. Secretary, Mrs. R. G. Gale; Hon. Treasurer, Mrs. J. C. Moreton; Sister-in-Charge, Sister L. Lewis.

LANDSBROUGH—President, Mrs. J. Wendy; Hon. Secretary and Treasurer, Mrs. Brian Murphy; Sister-in-Charge, Sister V. Evans.

LANG LANG—President, Mrs. E. W. Gardiner; Hon. Secretary, Mrs. K. M. Male; Hon. Treasurer, Mrs. Donker; Sister-in-Charge, Sister M. E. Wilson.

LASCELLES—President, Mrs. K. Reither; Hon. Secretary and Treasurer, Mrs. P. Bell; Sister-in-Charge, Sister E. Jones.

LEITCHVILLE—President, Mrs. J. E. Brims; Hon. Secretary and Treasurer, Mrs. B. R. Donchue; Sister-in-Charge, Sister J. Berry.

LEONGATHA—President, Mrs. E. M. Olden; Hon. Secretary, Mrs. M. Grindrod; Hon. Treasurer, Mrs. S. Gale; Sister-in-Charge, Sister Chandler.

LEXTON—President, Mrs. W. Hinchcliffe; Hon. Secretary and Treasurer, Mrs. K. J. Briody; Sister-in-Charge, Sister J. McCully.

LICOLA—President, Mrs. Waters; Hon. Secretary and Treasurer, Mrs. Du-Ve; Sister-in-Charge, Sister M. Gorman.

LILYDALE—President, Mrs. B. Hubbard; Hon. Secretary, Mrs. B. Hicks; Hon. Treasurer, Mrs. R. Abrecht; Sister-in-Charge, Sister Gordon.

LINTON—Shire Grenville; Sister-in-Charge, Sister E. J. McCully.

LISMORE—President, Mrs. J. Goodacre; Hon. Secretary and Treasurer; Mrs. J. Dunn; Sister-in-Charge, Sister Ditty.

LOCH—President, Mrs. Kennedy; Hon. Secretary and Treasurer, Mrs. G. A. Morphett; Sister-in-Charge, Sister A. I. Barry.

LOCKINGTON—President, Mrs. V. M. Walsh; Hon. Secretary, Mrs. L. Ham; Hon. Treasurer, Mrs. M. Dullard; Sister-in-Charge, Sister M. Nicol.

LONGWARRY—President, Mrs. I. Proposeh; Hon. Secretary and Treasurer, Mrs. R. Berryman; Sister-in-Charge, Sister A. Williamson.

LORNE—President, Mrs. D. Rogers; Hon. Secretary, Mrs. G. Lyons; Hon. Treasurer, Mrs. W. Drayton; Sister-in-Charge, Sister Comeadow.

LOWER PLENTY—President, Mr. J. W. Docksey; Hon. Secretary, Mr. M. B. Watson; Hon. Treasurer, Mrs. C. Cole; Sister-in-Charge, Sister A. L. Brown.

MACARTHUR—President, Mrs. M. Watson; Hon. Secretary and Treasurer, Mrs. L. J. Elston; Sister-in-Charge, Sister M. A. Swinton.

MACEDON—President, Mrs. S. Millard; Hon. Secretary and Treasurer, Mrs. V. Daly; Sister-in-Charge, Sister M. O'Connor.

MAFFRA—President, Mrs. G. Kennedy; Hon. Secretary, Mrs. N. Leslie; Sister-in-Charge, Sister P. Johns.

MALDON—President, Mrs. J. Fitzpatrick; Hon. Secretary, Mrs. H. Fitzpatrick; Hon. Treasurer, Mrs. H. Loftus; Sister-in-Charge, Sister Nicholas.

MALVERN (Chadstone, Malvern East, Malvern South, Tooronga)—President, Mrs. J. Perry; Hon. Secretary, Mrs. W. Stephens; Hon. Treasurer, Mrs. W. H. Hughes; Sisters-in-Charge, Sisters J. E. Thomson, A. Brock, E. Stafford, M. Stewart, T. Kirchner.

MANANGATANG—President, Mrs. J. Mason; Hon. Secretary, Mrs. E. Battye; Hon. Treasurer, Mrs. M. Wilson; Sister-in-Charge, Sister Darcy.

MANSFIELD—President, Mr. F. Friday; Hon. Secretary, Mr. R. Womersley; Sister-in-Charge, Sister A. Flannery.

MARNOO—President, Mrs. B. Newall; Hon. Secretary, Mrs. P. Johnston; Hon. Treasurer, Mrs. M. Raggott; Sister-in-Charge, Sister V. H. Anderson.

MARYBOROUGH—President, Mrs. I. Richards; Hon. Secretary, Mrs. Tattersall; Hon. Treasurer, Mr. S. Moore; Sister-in-Charge, Sister N. Greer.

MARYSVILLE—President, Mrs. E. Gilmore; Hon. Secretary, Mrs. H. Walker; Hon. Treasurer, Mrs. E. Gianforte; Sister-in-Charge, Sister E. Saddler.

MEENIYAN—President, Mrs. Considine; Hon. Secretary, Mrs. N. Melkie.

MELTON—President, Mrs. D. Watt; Hon. Secretary and Treasurer, Mrs. L. Johnson; Sister-in-Charge, Sister M. Smith.

MERBEIN—Hon. Secretary and Treasurer, Mrs. T. Coar; Sister-in-Charge, Sister A. J. Carr.

MERBEIN SOUTH—President, Mrs. M. McCarthy; Hon. Secretary, Mrs. J. Baumain; Sister-in-Charge, Sister A. J. Carr.

MERIDITH—President, Mrs. R. G. Taylor; Hon. Secretary, Mrs. C. A. Taylor; Hon. Treasurer, Mrs. Waznica; Sister-in-Charge, Sister Comeadow.

MERRIGUM—President, Mrs. Manley; Hon. Secretary, Mrs. J. Lowe; Hon. Treasurer, Mrs. Lucknott; Sister-in-Charge, Sister Clements.

MERINGUR—President, Mrs. Wilkinson; Hon. Secretary and Treasurer, Mrs. Shaw; Sister-in-Charge, Sister H. W. Northcote.

MERINO—President, Mrs. J. Stannard; Hon. Secretary, Mrs. A. C. Goodes; Hon. Treasurer, Mrs. A. Phillips; Sister-in-Charge, Sister Moore.

MILDURA—Mildura City Council; Sister-in-Charge, Sister E. M. Goldney.

MIRBOO NORTH—President, Mrs. Kerr; Hon. Secretary, Mrs. Irving; Hon. Treasurer, Mrs. Briscoe; Sister-in-Charge, Sister B. Mechan.

MIRIMBAH—President, Mr. F. Friday; Hon. Secretary, Mr. R. Womersley; Sister-in-Charge, Sister A. Flannery.

MITCHAM—Nunawading Shire; Sister-in-Charge, Sister G. McNair.

MOE—President, Mrs. Gregsby; Hon. Secretary, Mrs. O. Verrell; Hon. Treasurer, Mrs. O. Verrell; Sister-in-Charge, Sister E. M. Toomey (Hennessy St. and Wirraway St.).

MONBULK—President, Mrs. K. Wellington; Hon. Secretary and Treasurer, Mrs. H. Lane; Sister-in-Charge, Sister T. J. Gordon.

MONTMORENCY—President, Dr. K. I. A. Alexander; Hon. Secretary, Mrs. B. Smith; Hon. Treasurer, Mr. C. Havik; Sister-in-Charge, Sister Scott-Webb.

MONTROSE—President, Mrs. C. Colomb; Hon. Secretary, Mrs. R. Jennens; Hon. Treasurer, Mrs. M. Thatcher; Sister-in-Charge, Sister B. M. Ford.

MOORABBIN—Moorabbin City Council (Moorabbin, Cheltenham, Bentleigh East (Bailey Reserve), Bentleigh East (Mackle Road), South Oakleigh (Glover Street), Highett, McKinnon); Sisters-in-Charge, Sisters H. F. Myles, M. Neave, F. E. Saddington, H. Stewart, J. E. Trebilco, A. M. Clarke, E. M. Gillespie, L. E. Ross, J. Strafford.

MOOROOLBARK—President, Mrs. J. Dwyer; Hon. Secretary, Mrs. J. Krause; Hon. Treasurer, Mr. W. Irving; Sister-in-Charge, Sister B. M. Ford.

MORTLAKE—President, Mrs. T. C. McNaughton; Hon. Secretary, Mrs. B. Tassell; Hon. Treasurer, Mrs. J. Holdsworth.

MOYSTON—President, Mrs. R. Cole; Hon. Secretary and Treasurer, Mrs. S. Decker; Sister-in-Charge, Sister L. Lewis.

MURRABIT—President, Mrs. E. E. Vistarini; Hon. Secretary and Treasurer, Mrs. C. A. H. Humphrey; Sister-in-Charge, N. Hayes.

MT. DANDENONG—President, Mrs. B. Keable; Hon. Secretary, Mrs. D. C. Peters; Hon. Treasurer, Mrs. E. Soward; Sister-in-Charge, Sister T. J. Gordon.

MT. EGERTON—President, Mrs. P. Wells; Hon. Secretary and Treasurer, Mrs. J. Anderson; Sister-in-Charge, Sister Smith.

MT. ELIZA—President, Mrs. D. Curtis; Hon. Secretary, Mrs. K. Walding; Hon. Treasurer, Mrs. L. T. Palliardi; Sister-in-Charge, Sister N. Emmerson.

MT. EVELYN—President, Mrs. J. Trimmell; Hon. Secretary, Mrs. A. de Young; Hon. Treasurer, Mrs. E. Condello; Sister-in-Charge, B. M. Ford.

NANDALY—President, Mrs. R. N. Stacey; Hon. Secretary and Treasurer, Mrs. R. S. Lawrence; Sister-in-Charge, Sister J. Thomas.

NAR-NAR-GOON—President, Mrs. R. Collins; Hon. Secretary, Mrs. F. Phillips; Hon. Treasurer, Mrs. J. Rose; Sister-in-Charge, Sister B. Ramsey.

NATHALIA—President, Mrs. J. Dohnt; Hon. Secretary, Mrs. L. Binger; Hon. Treasurer, Mrs. D. Judd; Sister-in-Charge, Sister O'Malley.

NAVARE—President, Mrs. L. Hannett; Hon. Secretary, Mrs. I. Driscoll; Hon. Treasurer, Mrs. L. Leeary; Sister-in-Charge, Sister V. Evans.

NEERIM JUNCTION—President, Mrs. B. McDougall; Hon. Secretary and Treasurer, Mrs. G. Chancellor; Sister-in-Charge, Sister A. Williamson.

NEERIM SOUTH—President, Mrs. M. Heywood; Hon. Secretary, Mrs. J. Flowers; Hon. Treasurer, Mrs. E. Delzoppo; Sister-in-Charge, Sister Williamson.

NEWBOROUGH—President, Mrs. Wakefield; Hon. Secretary, Mrs. Hunter; Hon. Treasurer, Mrs. Scholtes; Sister-in-Charge, Sister E. E. Hay-Smith.

NEWBOROUGH EAST—President, Mrs. J. Rogers; Hon. Secretary, Mrs. M. Brown; Hon. Treasurer, Mr. K. Green; Sister-in-Charge, Sister E. E. Hay-Smith.

NEWRY—President, Mrs. Carrolan; Hon. Secretary and Treasurer, Mrs. Peel; Sister-in-Charge, Sister M. Gorman.

NEWTOWN & CHILWELL (Russell St. and Ruthven St.)—President, Mrs. K. Ackland; Hon. Secretary, Mrs. B. Keith; Hon. Treasurer, Mrs. N. L. Palmer; Sister-in-Charge, Sister M. E. Gibbs.

NICHOLS POINT—President, Mrs. N. W. Fisher; Hon. Secretary and Treasurer, Mrs. Pidditt; Sister-in-Charge, Sister A. J. Carr.

NIDDRIE—Kilor Shire; Sister-in-Charge, Sister H. Hack.

NOOJEE—President, Mrs. Hickey; Hon. Secretary, Mrs. K. English; Sister-in-Charge, Sister A. Williamson.

NORLANE & NORLANE WEST—President, Mrs. Hayden; Hon. Secretary, Mrs. H. J. Baker; Hon. Treasurer, Mrs. Hyatt; Sister-in-Charge, Sister I. M. Smith.

NORTHCOTE—Northcote City Council (Alphington, Croxton, Fairfield, Northcote, Thornbury, Westgarth); Sisters-in-Charge, Sisters M. M. Howell, K. Lamb, H. Kovacs, E. McCormack, K. M. Shelley.

NULLAWILL—President, Mrs. J. Watson; Hon. Secretary, Mrs. F. Ryan; Hon. Treasurer, Mrs. R. McLennan; Sister-in-Charge, Sister Thomas.

NUMURKAH—President, Mrs. C. Stonehouse; Hon. Secretary, Mrs. D. R. Williams; Hon. Treasurer, Mrs. J. Brown; Sister-in-Charge, Sister I. E. Knight.

NUNAWADING—(Nunawading, Blackburn, Mitcham); Sisters-in-Charge, Sisters P. M. McCahon, G. S. Padgham, Aynes-Smith.

NYAH—President, Mrs. C. Campbell; Hon. Secretary, Mrs. W. Vernon; Sister-in-Charge of Centre, Sister E. Lockhart.

NYAH WEST—President, Mrs. Wilkinson; Hon. Secretary and Treasurer, Mrs. L. E. Skinner; Sister-in-Charge, Sister E. Lockhart.

NYORA—Korumburra Shire; Sister-in-Charge, Sister A. J. Barry.

OAKLEIGH—(Oakleigh, East Oakleigh, South Oakleigh, Clayton, Whitburn); Sisters-in-Charge, Sisters L. R. Horton, H. Marwitz, F. M. Smith, G. Rennie; President, Miss C. Marriotti; Hon. Secretary, Mrs. J. C. Phillips; Hon. Treasurer, Mrs. A. Waddington.

OAK PARK—Broadmeadows Shire; Sister-in-Charge, Sister J. M. Staggard.

OCEAN GROVE—President, Mrs. J. Hose; Hon. Secretary, Mrs. V. O'Brien; Hon. Treasurer, Mrs. M. Napier; Sister-in-Charge, Sister P. Hewish.

OFFICER—President, Mrs. D. Whiteside; Hon. Secretary, Mrs. A. G. Dodson; Hon. Treasurer, Mrs. A. Mayall; Sister-in-Charge, Sister Pattison.

ORFORD—President, Mrs. M. Howell; Hon. Secretary and Treasurer, Mrs. V. Jarrett; Sister-in-Charge, Sister M. A. Swinton.

PAKENHAM—President, Mrs. G. Monckton; Hon. Secretary, Mrs. M. Anning; Hon. Treasurer, Mrs. E. Williams; Sister-in-Charge, Sister Ramsay.

PATCHEWOLLOCK—President, Mrs. J. Young; Hon. Secretary, Mrs. E. MacLean; Sister-in-Charge, Sister E. Jones.

PEARCEDALE—President, Mrs. Chalmers; Hon. Secretary, Mrs. B. Nelson; Hon. Treasurer, Mrs. B. Callanan; Sister-in-Charge, Sister M. Wilson.

PENSHURST—President (Actg.), Mrs. J. White; Hon. Secretary, Mrs. A. Cook; Hon. Treasurer, Mrs. J. Kennedy; Sister-in-Charge, Sister Dawson.

PIANGIL—President, Mrs. M. Cecil; Hon. Secretary and Treasurer, Mrs. S. Gibson; Sister-in-Charge, Sister Lockhart.

PIRRON YALLOCK—Hon. Secretary and Treasurer, Mrs. E. Lamb; Sister-in-Charge, Sister M. Rust.

POMONOL (Route visited)—Stawell Shire; Sister-in-Charge, Sister V. J. Evans.

POOWONG—President, Mrs. C. Commerford; Hon. Secretary and Treasurer, Mrs. W. Colquhoun; Sister-in-Charge, Sister A. J. Barry.

PORTARLINGTON—President, Mrs. Van Beck; Hon. Secretary, Mrs. A. Cork; Hon. Treasurer, Mrs. J. Paisley; Sister-in-Charge, Sister E. Hewish.

PORT FAIRY—President, Mrs. E. Sproal; Hon. Secretary, Mrs. A. R. Watson; Hon. Treasurer, Mrs. K. Dyson; Sister-in-Charge, Sister M. Swinton.

PORTLAND—President, Mrs. J. Burch; Hon. Secretary, Mrs. K. Shepherd; Hon. Treasurer, Mr. M. E. Hedditch, O.B.E.; Sister-in-Charge, Sister J. F. McDonald.

PORT MELBOURNE—Port Melbourne City Council (Port Melbourne, Batman Rd. and Liardet St.); Sisters-in-Charge, Sisters E. J. Cowan, R. A. Booth.

PRAHRAN—Prahran City Council (Armadae, Toorak, Prahran); Sisters-in-Charge, R. W. Beveridge, O. E. Horwood, M. A. Matthews, S. James.

QUAMBATOOK—President, Mrs. M. O'Meara; Hon. Secretary, Treasurer, Mrs. C. Bell; Hon. Treasurer, Mrs. J. Kragt; Sister-in-Charge, Sister N. Hayes.

QUEENSLIFF—President, Mrs. Crouch; Hon. Secretary, Mrs. Bengtstrom; Hon. Treasurer, Mrs. L. Jenner; Sister-in-Charge, Sister Smith.

REDCLIFFS—President, Mrs. R. Harris; Hon. Secretary, Mrs. J. J. Moss; Hon. Treasurer, Mrs. J. Reddick; Sister-in-Charge, Sister H. Northcott.

RICHMOND—(Burnley, Richmond North, Richmond South); President, Mrs. Rowe; Hon. Secretary and Treasurer, Dr. Doris Officer, O.B.E.; Sisters-in-Charge, Sisters J. Downing, J. Hunter, T. J. Webb.

RINGWOOD—Ringwood City Council (Ringwood, Ringwood East); Sisters-in-Charge, Sisters E. Ahlston, L. M. E. Turnley.

RINGWOOD EAST—President, Mrs. R. C. Harman; Hon. Secretary, Mrs. J. C. Maslen; Hon. Treasurer, Mrs. D. Ord; Sister-in-Charge, Sister Turnley.

ROBINVALE—President, Mrs. Hilton Whiting; Hon. Secretary, Mrs. L. K. Harrop; Hon. Treasurer, Mrs. H. Spittle; Sister-in-Charge, Sister J. Darcy.

ROCHESTER—President, Mrs. L. Anderson; Hon. Secretary, Mrs. A. Wills; Hon. Treasurer, Mrs. I. Thompson; Sister-in-Charge, Sister M. C. Nicoll.

ROKEWOOD—President, Mrs. E. Everett; Hon. Secretary and Treasurer, Mrs. K. Jacka; Sister-in-Charge, Sister Lonergan.

ROMSEY—President, Mrs. D. M. Tom; Hon. Secretary, Mrs. L. J. Cook; Hon. Treasurer, Mrs. E. P. Scanlon; Sister-in-Charge, Sister M. O'Connor.

ROSEDALE—President, Mrs. R. Cordy; Hon. Secretary, Mrs. E. W. Smith; Hon. Treasurer, Mrs. W. McGuire; Sister-in-Charge, Sister P. O. Brien.

SALE—President, Mrs. E. C. Peirce; Hon. Secretary, Mrs. B. D. Preston; Hon. Treasurer, Mrs. R. Matthews; Sister-in-Charge, Sister K. Amey.

SALE EAST—Avon Shire; Secretary, Mr. E. Bock; Sister-in-Charge, Sister F. Johns.

SANDRINGHAM—President, Mrs. E. Simpson; Hon. Secretary and Treasurer, Mrs. W. G. Chessell; Sisters-in-Charge, Sisters Cane, Horner, Fenn, Mason.

SAN REMO—President, Mrs. P. Betheras; Hon. Secretary, Mrs. G. Jeffery; Hon. Treasurer, Mrs. W. Thompson; Sister-in-Charge, Sister H. M. Dunn.

SASSAFRAS—President, Mr. D. Birrell; Hon. Secretary, Mrs. W. J. Austin; Hon. Treasurer, Mrs. J. Neill; Sister-in-Charge, Sister E. E. Wilson.

SEAFORD—President, Mrs. M. Murray; Hon. Secretary, Mrs. G. Porter; Hon. Treasurer, Mrs. S. Hart; Sister-in-Charge, Sister O. Coyne.

SEA LAKE—President, Mrs. S. R. Bodinnar; Hon. Secretary, Mrs. R. Morris; Hon. Treasurer, Mrs. W. Collier; Sister-in-Charge, Sister J. Thomas.

SEVILLE—President, Mrs. D. Wallace; Hon. Secretary, Mrs. D. Tucker; Hon. Treasurer, Mrs. A. Barnes; Sister-in-Charge, Sister T. J. Gordon.

SHELFORD—President, Mrs. W. Bath; Hon. Secretary, Mrs. Gardner; Hon. Treasurer, Mrs. Marshall; Sister-in-Charge, Sister M. Comeadow.

SHEPPARTON (North Zone)—President, Mrs. K. Hall; Hon. Secretary, Mrs. L. Carnie; Hon. Treasurer, Mrs. A. Gough; Sister-in-Charge, Sister H. McClelland.

SHEPPARTON (South Zone) Welsford Street—President, Mrs. K. Gale; Hon. Secretary, Mrs. Guilfoyle; Hon. Treasurer, Mrs. L. James; Sister-in-Charge, Sister D. H. Ford.

SHEPPARTON (St. Andrew's Rd.)—President, Mrs. Burchall; Hon. Secretary, Mrs. Nichols, Hon. Treasurer; Mrs. Walker; Sister-in-Charge, Sister D. H. Ford.

SILVAN—President, Mrs. L. P. Stone; Hon. Secretary, Mrs. R. G. Moon; Hon. Treasurer, Mrs. A. J. Thomson; Sister-in-Charge, Sister T. J. Gordon.

SKIPTON—President, Mrs. O. Le Marquand; Hon. Secretary, Mrs. B. Alexander; Hon. Treasurer, Mrs. B. Crellin; Sister-in-Charge, Sister J. McCully.

SNAKE VALLEY—President, Mrs. F. Burns; Hon. Secretary and Treasurer, Mrs. B. Castle; Sister-in-Charge, Sister J. McCully.

SOUTH MELBOURNE—South Melbourne City Council (Albert Park, Middle Park and South Melbourne); Sisters-in-Charge, Sisters M. Wilson, Blair, Gilchrist.

ST. ARNAUD—President, Mrs. K. McDonald; Hon. Secretary and Treasurer, Mrs. C. Silva; Sister-in-Charge, Sister A. V. Kenny.

ST. KILDA—St. Kilda City Council (Elwood, St. Kilda); Sisters-in-Charge, Sisters M. R. Lancaster, I. A. Ferguson, H. M. Hugo.

STAWELL—President, Mrs. J. Belot; Hon. Secretary, Mrs. J. Gellert; Hon. Treasurer, Mrs. D. Devlin; Sister-in-Charge, Sister V. J. Evans.

STRAITFORD—President, Mrs. Holland; Hon. Secretary, Mrs. Muir; Hon. Treasurer, Mrs. Martin; Sister-in-Charge, Sister F. Johns.

STRATHMERTON—President, Mrs. N. Guthrie; Hon. Secretary and Treasurer, Mrs. A. Carter; Sister-in-Charge, Sister E. Knight.

STREATHAM—President, Mrs. L. Trickey; Hon. Secretary and Treasurer, Mrs. K. Barker; Sister-in-Charge, Sister L. Lewis.

SWAN MAESH—President, Mrs. J. W. Mulheron; Hon. Secretary and Treasurer, Mrs. I. Halliwell; Sister-in-Charge, Sister M. L. Rust.

TALBOT—President, Mrs. K. Ead; Hon. Secretary, Mrs. F. Glare; Hon. Treasurer, Mrs. A. C. Wood; Sister-in-Charge, Sister J. McCully.

TEMPLESTOWE—President, Mr. G. Purdy; Hon. Secretary, Mrs. D. Linton-Smith; Hon. Treasurer, Mr. C. De Waart; Sister-in-Charge, Sister M. Combes.

TEMPY—Hon. Secretary, Mrs. K. McLean; Sister-in-Charge, Sister E. Jones.

THE BASIN—President, Mrs. Brewster; Hon. Secretary, Mrs. J. Chandler; Hon. Treasurer, Mrs. Longley; Sister-in-Charge, Sister G. Cobb.

THE SISTERS—Mortlake Shire; Sister-in-Charge, Sister S. Dawson.

THORPDALE—President, Mrs. G. Chambers; Hon. Secretary, Mrs. K. Young; Hon. Treasurer, Mrs. K. Gunn; Sister-in-Charge, Sister B. Meehan.

TIMBOON—President, Mrs. Hansen; Hon. Secretary, Mrs. M. Goode; Hon. Treasurer, Mrs. B. Moran; Sister-in-Charge, Sister G. Bown.

TINAMBA—President, Mr. P. Kerr; Hon. Secretary, Mrs. J. Henry; Hon. Treasurer, Mrs. T. Gammon; Sister-in-Charge, Sister F. O'Brien.

TOOLANGI—Healesville Shire; Sister-in-Charge, Sister E. Sadlier.

TOORADIN—President, Mrs. L. Anderson; Hon. Secretary, B. Maddern; Hon. Treasurer, Mrs. E. Ellis; Sister-in-Charge, Sister M. Wilson.

TORQUAY—President, Mrs. W. Aldridge; Hon. Secretary, Mrs. I. T. McIvor; Hon. Treasurer, Mrs. L. Nairn; Sister-in-Charge, Sister M. Drayton.

TRAFALGAR—President, Mrs. P. Dunlop; Hon. Secretary, Mrs. Bucknall, Mrs. Nix; Sister-in-Charge, Sister B. Meehan.

TYNONG—President, Mrs. Murphy; Hon. Secretary and Treasurer, Mrs. Looby; Sister-in-Charge, Sister B. O. Ramsay.

ULTIMA—President, Mrs. M. Crowe; Hon. Secretary, Mrs. A. Lewis; Hon. Treasurer Mrs. B. Atkin; Sister-in-Charge, Sister E. Lockhart.

UPPER FERNTREE GULLY (Upper Ferntree Gully, Upwey)—Shire Council; President, Cr. B. W. Bottomley; Sister-in-Charge, Sister G. Cobb.

VIOLET TOWN—President, Mrs. B. C. Rees; Hon. Secretary, Mrs. W. G. Berry; Hon. Treasurer, Mrs. I. Chanter; Sister-in-Charge, Sister P. Jackson.

WANDIN YALLOCK—President, Mrs. K. Russell; Hon. Secretary, Mrs. D. Strachan; Hon. Treasurer, Mrs. F. Gaudion; Sister-in-Charge, Sister Gordon.

WARRACKNABEAL—President, Mrs. K. Armstrong; Hon. Secretary, Mrs. E. James; Hon. Treasurer, Mrs. A. Bell; Sister-in-Charge, Sister B. M. Nicholson.

WARRAGUL—President, Mrs. Planto; Hon. Secretary, Mrs. C. Mason; Hon. Treasurer, Mrs. J. Mason; Sister-in-Charge, Sister Keeble.

WARRANTYTE—President, Mrs. J. M. Allen; Hon. Secretary, Mrs. D. A. Dickson; Hon. Treasurer, Mrs. S. Wolf; Sister-in-Charge, Sister J. Keogh.

WARRNAMBOOL—President, Mrs. F. Jacobs; Hon. Secretary, Mrs. K. Thwaites; Hon. Treasurer, Mrs. W. Ponting; Sister-in-Charge, Sister A. A. Mitchell.

WATCHEM—President, Mrs. F. Batterham; Hon. Secretary, Mrs. D. S. Livingston; Hon. Treasurer, Mrs. R. H. Morrett; Sister-in-Charge, Sister M. Sanders.

WAUBRA—President, Mrs. L. Robertson; Hon. Secretary and Treasurer, Mrs. N. M. Thomas; Sister-in-Charge, Sister J. McCully.

WEDDERBURN—President, Mrs. Chalmers; Hon. Secretary and Treasurer, Mrs. R. Smith; Sister-in-Charge, Sister E. M. Roberts.

WERRIMUL—President, Mrs. R. Bayley; Hon. Secretary and Treasurer, Mrs. W. Collins; Sister-in-Charge, Sister H. Northcott.

WICKLIFFE—President, Mrs. B. Shalders; Hon. Secretary and Treasurer, Mrs. R. Allen; Sister-in-Charge, Sister L. Lewis.

WILLAURA—President, Mrs. R. Handscombe; Hon. Secretary, Mrs. B. Peacock; Hon. Treasurer, Mrs. L. Conboy; Sister-in-Charge, Sister L. Lewis.

WINCHELSEA—President, Mrs. A. Wainwright; Hon. Secretary, Mrs. MacIntyre; Hon. Treasurer, Mrs. Mathison; Sister-in-Charge, Sister M. Comcadow.

WODONGA—President, Mrs. K. Moir; Hon. Secretary, Mrs. H. Draper; Hon. Treasurer, Mrs. J. Wirges; Sister-in-Charge, Sister E. J. Willett.

WONTHAGGI (Wonthaggi, Wonthaggi North)—President, Mrs. H. Quilford; Hon. Secretary and Treasurer, Mrs. J. Jones; Sister-in-Charge, Sister H. M. Dunn.

WOODEND—President, Mrs. L. Plain; Hon. Secretary, Mrs. S. Mair; Hon. Treasurer, Mrs. M. Pollard; Sister-in-Charge, Sister M. E. O'Connor.

WOOMELANG—President, Mrs. Donnan; Hon. Secretary, Mrs. Knights; Hon. Treasurer, Mrs. Wilkins; Sister-in-Charge, Sister E. Jones.

WOORINEN SOUTH—President, Mrs. I. Heighway; Hon. Secretary, Mrs. B. Mitchell; Hon. Treasurer, Mrs. B. Warburton; Sister-in-Charge, Sister E. Lockhart.

WOORNDOO—Mortlake Shire, Sister-in-Charge, Sister S. Dawson.

WYCHEPROOF—President, Mrs. N. Windsor; Hon. Secretary, Mrs. D. Wall; Hon. Treasurer, Mrs. P. Pooock; Sister-in-Charge, Sister J. Thomas.

YAAPEET—President, Mrs. G. Eastman; Hon. Secretary and Treasurer, Mrs. P. Mathews.

YALLA-Y-POORA—President, Mrs. C. Hamilton; Hon. Secretary and Treasurer, Mrs. E. Hucker; Sister-in-Charge, Sister Lewis.

YALLOURN NORTH—President, Mr. Bolton; Hon. Secretary, Mrs. Wiltshire; Hon. Treasurer, Mrs. Dudge; Sister-in-Charge, Sister L. E. Hay-Smith.

YAMBUK—President, Mrs. M. K. Bowman; Hon. Secretary and Treasurer, Mrs. M. Crowe; Sister-in-Charge, Sister M. A. Swinton.

YARRA GLEN—President, Mrs. D. Ayres; Hon. Secretary and Treasurer, Mrs. D. Olney; Sister-in-Charge, Sister Sadlier.

YARRAGON—President, Mrs. C. Avan; Hon. Secretary, Mrs. M. G. Bayley; Hon. Treasurer, Mrs. Chalker; Sister-in-Charge, Sister Mechan.

YARRAWONGA—President, Mrs. L. Forge; Hon. Secretary, Mrs. B. Browning; Hon. Treasurer, Mrs. G. Armitage; Sister-in-Charge, Sister K. McLennan.

VICTORIAN BABY HEALTH CENTRES ASSOCIATION

GRANTS AND DONATIONS — 1962-63

Grants from Trust Funds:

Trustees Alfred Felton Estate .....	£700	0	0
Trustees H. V. McKay Charitable Trust .....	350	0	0
Thomas Baker (Kodak), Alice Baker and Eleanor Shaw Benefactions .....	100	0	0
Trustees Alfred Edments Estate .....	100	0	0
Trustees E. G. Batchelder Estate .....	99	19	8
Trustees Henry Gyles Turner Estate .....	50	0	0
Trustees J. Russell MacPherson Estate .....	50	0	0
Trustees David Syme Charitable Trust .....	25	0	0
Trustees Stanley Heath Fund .....	20	0	0
	<hr/>		
	£1,494	19	8

Donations — General:

Camberwell Baby Health Centre Committee .....	£2	2	0
	<hr/>		
		2	2

Annual Subscriptions:

Mrs. J. Gardiner .....	3	3	0
Mrs. W. Kernot .....	3	3	0
Mrs. H. Roland .....	2	10	0
Mrs. E. S. A. Bell .....	2	2	0
Mrs. A. Rivers Dickinson .....	2	2	0
Mrs. A. McCutcheon .....	1	1	0
Mrs. W. Taylor .....	1	1	0
Councillor J. Williams .....	1	1	0
Mrs. M. Ryan .....	1	0	0
Miss E. M. Allen .....	1	1	0
	<hr/>		
		£18	4

Municipal Councils:

Port Melbourne City Council .....	£6	6	0
Dandenong City Council .....	5	0	0
South Melbourne City Council .....	5	0	0
Shire of Corio .....	4	0	0
St. Kilda City Council .....	3	3	0
Moorabbin City Council .....	2	0	0
Shire of Goulburn .....	1	0	0
	<hr/>		
		£26	9

Donations from Schools:

Ringwood Technical School .....	£20	0	0
Box Hill Girls' Technical School .....	10	10	0
Fintona Girls' School .....	5	5	0
Penleigh Presbyterian Girls' School .....	5	0	0
Fintona Service Fund .....	3	3	0
Convent F.C.J. Vaucluse .....	2	2	0
	<hr/>		
		£46	0

HOSPITALS & CHARITIES WASTE PAPER APPEAL ..... £1,227 19 4

VICTORIAN GOVERNMENT GRANT (Mothercraft Lecturing) ..... £600 0 0

GRANTS AND DONATIONS — QUEEN ELIZABETH HOSPITAL

Trustees Werge Batters Estate .....	£150	0	0
Trustees Percy Baxter Charitable Trust .....	100	0	0
Trustees A. J. Levin Estate .....	100	0	0
Trustees Sir Walter Leitch Estate .....	80	19	0
Trustees A. M. White Estate .....	75	0	0
Trustees The Walter & Eliza Hall Trust .....	25	0	0
	<hr/>		
		£530	19

Hospital Sunday Collection (allocation) .....	£144	12	0
G. J. Coles & Co. Ltd. ....	85	0	0
Surrey Hills Auxiliary, Q.E. Hospital .....	73	0	0
Victoria Charity Race Meetings .....	65	18	7
"Sun News Pictorial" .....	50	0	0
Liberal & Country Party Women's Section Blackburn Branch .....	41	15	0
Miss Edith Allen .....	25	0	0
Councillor A. J. G. Sinclair, J.P. ....	20	0	0
Joe White Maltings Limited .....	20	0	0
Reserve Bank Note Printing Branch — Welfare Fund .....	12	0	0
Pilven Printing Services Pty. Ltd. ....	10	10	0
Queen Elizabeth Hospital .....	10	5	0
Sir Norman and Lady Carson .....	10	0	0
"Bing Boys" (per Mr. W. Howard) .....	10	0	0
Mr. Rickards .....	10	0	0
Mrs. W. Stephens .....	10	0	0
Robison Bros. & Co. Pty. Ltd. ....	6	0	0
Kraft Foods Ltd. ....	5	5	0
Carlton & United Breweries Ltd. ....	5	5	0
The Victoria Ltd .....	5	0	0
Commercial Travellers' Association .....	5	0	0
Mrs. W. Kernot .....	3	3	0
Gregory Steel Products Pty. Ltd. ....	3	0	0
Mrs. H. Roland .....	2	10	0
Haigh Brothers Ltd. ....	2	2	0
Swallows' Biscuits Pty. Ltd. ....	2	2	0
Shell Company of Australia Ltd. ....	2	2	0
Gippsland & Northern Co-operative Co. Ltd. Heidelberg Branch, Country Women's Assoc. ....	1	1	0
Michaelis Hallenstein & Co. Pty. Ltd. ....	1	1	0
Australian Bank Officials' Association .....	1	1	0
Nycander & Co. Pty. Ltd. ....	1	1	0
Mrs. G. Washington .....	1	1	0
Mrs. T. Wood .....	1	1	0
Mrs. E. Nelson .....	1	0	0
Mrs. A. Rivers Dickinson .....	1	0	0
Mrs. Short .....	1	0	0
Sister H. Chandler .....	5	0	0
	<hr/>		
		£650	1

Baby Health Centre Committees:

Sandringham .....	£15	15	0
Newtown & Chilwell .....	2	2	0
	<hr/>		
		£17	17

Donations from Schools:

Preston Technical Social Service League .....	5	0	0
Preston, Tyler Street S.S. League .....	5	0	0
Corryong High School .....	4	0	0
	<hr/>		
		£14	0



**VICTORIAN BABY HEALTH CENTRES ASSOCIATION**  
**QUEEN ELIZABETH HOSPITAL FOR MOTHERS AND BABIES**  
**BALANCE SHEET AS AT 30th JUNE, 1963**  
 (To nearest £)

	LIABILITIES		ASSETS	
	Sundry Creditors .....	£2,913	Cash at Bank—	
	Expenses Accrued .....	245	Maintenance .....	£4,844
	Cot Endowment Fund .....	175	Cot Endowment Fund .....	175
	Government Building Trust Fund .....	367	Government Building Trust Fund .....	307
	Sir Herbert and Lady Olney Prize Fund .....	316		£5,326
	Building Fund — Family Guidance Clinic —		Cash in Hand .....	5
	Original Amount .....	£6,685	Prize Fund—	
	Income from Investments to		Investments at Cost .....	300
	30/6/1962 .....	£1,560	Sundry Debtor .....	4
	Income from Investments for year		Cash at Bank .....	12
	to 30/6/1963 .....	238		316
		1,798	Building Fund—Family Guidance Clinic—	
		8,483	Investments at Cost .....	5,135
	Less Transfer to Memorial Fund 1961/62	4,000	Cash at Bank .....	2,748
		4,483		7,883
	Plus Transfer from Memorial Fund		Isabel Younger Ross Memorial Fund—	
	1962/63 .....	900	Investments at Cost .....	871
	Transfer from Queen Eliza-		Cash at Bank .....	309
	beth Centre 1962/63 .....	2,500		1,180
		3,400	Patients' Fees Outstanding .....	3,774
		7,883	Sundry Debtors .....	115
	Isabel Younger Ross Memorial Fund .....	1,180	Prepayments .....	15
	Hospital Capital .....	131,048	Land .....	6,500
			Buildings—	
			Balance at 30/6/1962 .....	£54,762
			Less, 1% Depreciation for year .....	548
				54,214
			Memorial Hall—	
			Balance at 30/6/1962 .....	£40,437
			Additions for year .....	1,369
				41,806
			Less, 1% Depreciation for year .....	411
				41,395
				95,609
			Plant, Machinery, Furniture and Equipment—	
			Balance at 30/6/1962 .....	£6,877
			Additions for year .....	213
				7,090
			Less 10% Depreciation for year .....	692
				6,398
			Memorial Hall—	
			Balance at 30/6/1962 .....	2,802
			Additions for year .....	151
				2,953
			Less 10% Depreciation for year .....	288
				2,665
				9,063
			Maintenance Fund—	
			Balance at 30/6/1962 .....	£9,190
			Add Deficit for the year .....	£2,621
			Transfer to Family Guidance	
			Clinic .....	2,500
				5,121
				14,311
				£144,097
		£144,097		

**AUDITORS' REPORT**

We report having audited the accounts of the Queen Elizabeth Hospital for Mothers and Babies for the twelve months ended 30th June, 1963, and in our opinion the Balance Sheet and Accounts have been properly drawn up and exhibit a true and fair view of the affairs of the Hospital according to the best of our information and the explanations given to us and as shown by the books. We have verified the securities as appearing in the Balance Sheet, and have satisfied ourselves as to the currency of policies covering the buildings and equipment against fire.

BRENTNALL, MEWTON & BUTLER,  
Chartered Accountants.

Melbourne, 23rd October, 1963.

**VICTORIAN BABY HEALTH CENTRES ASSOCIATION**  
**QUEEN ELIZABETH HOSPITAL FOR MOTHERS AND BABIES**  
**STATEMENT OF INCOME AND EXPENDITURE FOR THE TWELVE MONTHS ENDED 30th JUNE, 1963**  
(To nearest £)

To Provisions ..... £5,006 „ Surgery and Dispensary ..... 555 „ Domestic ..... 6,069 „ Salaries and Wages ..... 17,058 „ Miscellaneous and Administration ..... 1,632 „ Establishment Charges ..... 3,796  <hr style="width: 10%; margin-left: auto; margin-right: 0;"/> £34,116	By Government Grants ..... £12,578 „ Municipal Grants ..... 614 „ Auxiliary Workers' Efforts and Entertainments ..... 1,222 „ Hospital Sunday and Lord Mayor's Fund ..... 362 „ Donations ..... 464 „ Patients' Fees ..... 14,231 „ Hospital Benefits Fund ..... 812 „ Trainees' Fees ..... 446 „ Hire of Hall ..... 235 „ Legacies ..... 531 „ Deficit for the year transferred to Maintenance Fund ..... 2,621  <hr style="width: 10%; margin-left: auto; margin-right: 0;"/> £34,116
---	---

**VICTORIAN BABY HEALTH CENTRES ASSOCIATION**  
**BALANCE SHEET AS AT 30th JUNE, 1963**  
(To nearest £)

LIABILITIES	ASSETS
Sir George Cuscaden Memorial Balance ..... £14 Miss Grace Turner Legacy ..... 4,610 Sir Walter Leitch Bequest ..... 82 Sundry Creditors ..... 113  Bank Overdraft— The National Bank of Australasia Limited— General Account ..... 758  General Fund— Balance at 30th June, 1962 ..... £581 Plus, Surplus for the year ..... 236  <hr style="width: 10%; margin-left: auto; margin-right: 0;"/> 817  <hr style="width: 10%; margin-left: auto; margin-right: 0;"/> £6,394	Cash at Bank— The National Bank of Australasia Limited— Sir George Cuscaden Memorial ..... £14 Miss Grace Turner Legacy ..... 558 Sir Walter Leitch Bequest ..... 82  <hr style="width: 10%; margin-left: auto; margin-right: 0;"/> £654 The State Savings Bank of Victoria— General Account ..... £13 Country Work Account ..... 789  <hr style="width: 10%; margin-left: auto; margin-right: 0;"/> 802 £1,456  Investments at Cost plus interest accrued— Miss Grace Turner Legacy ..... £4,000 Gas and Fuel Debenture Stock ..... 4,053 Cash in Hand ..... 9 Prepayments ..... 18 Sundry Debtors ..... 97 Furniture and Equipment at 1955 Valuation plus additions at Cost ..... 761  <hr style="width: 10%; margin-left: auto; margin-right: 0;"/> £6,394

Audited and found correct,

BRENTNALL, MEWTON & BUTLER, Chartered Accountants.

Melbourne, 23rd October, 1963.

**STATEMENT OF INCOME AND EXPENDITURE FOR THE TWELVE MONTHS ENDED 30th JUNE, 1963**

To Salaries, Secretarial and Lecturing ..... £2,471 „ Postages and General Expenses ..... 155 „ Travelling Expenses (Lecturing Sister) ..... 195 „ Printing and Stationery ..... 668 „ Telephone ..... 73 „ Audit Fee ..... 45 „ Repairs and Maintenance — Office Machines ..... 19 „ Grants to Centres ..... 100 „ Quarterly Magazines— Costs ..... £1,127 Less Sales, Subscriptions, Advertisements and Donations ..... 1,057  <hr style="width: 10%; margin-left: auto; margin-right: 0;"/> 70 „ Surplus for the year ..... 236  <hr style="width: 10%; margin-left: auto; margin-right: 0;"/> £4,032	By Grants and Donations ..... £1,539 „ Government Subsidy — Lecturing Sister ..... 1,200 „ Hospital and Charities Waste Paper Appeal ..... 1,201 „ Lecture Fees ..... 46 „ Interest Received ..... 38 „ Sales of Patterns, Leaflets and Badges ..... 8  <hr style="width: 10%; margin-left: auto; margin-right: 0;"/> £4,032
---	---

**VICTORIAN BABY HEALTH CENTRES ASSOCIATION**  
**THE ISABEL YOUNGER ROSS MEMORIAL FUND**  
**STATEMENT OF RECEIPTS AND DISBURSEMENTS TO 30th JUNE, 1963**  
 (To nearest £)

<table style="width: 100%; border-collapse: collapse;"> <tr> <td style="width: 80%;">To Donations previously acknowledged .....</td> <td style="text-align: right;">£14,366</td> </tr> <tr> <td>„ Donations this year .....</td> <td style="text-align: right;">13</td> </tr> <tr> <td style="text-align: right;">Total Donations .....</td> <td style="text-align: right; border-top: 1px solid black;">£14,379</td> </tr> <tr> <td>„ Income from Investments to 30th June, 1962 .....</td> <td style="text-align: right;">£3,675</td> </tr> <tr> <td>„ Income from Investments to 30th June, 1963 .....</td> <td style="text-align: right;">43</td> </tr> <tr> <td style="text-align: right;">Total Income from Investments .....</td> <td style="text-align: right; border-top: 1px solid black;">3,718</td> </tr> <tr> <td>„ Income from Estate late Mrs. M. Rogers .....</td> <td style="text-align: right;">8,157</td> </tr> <tr> <td>„ Proceeds of Garden Fete .....</td> <td style="text-align: right;">524</td> </tr> <tr> <td>„ Proceeds of Raffle .....</td> <td style="text-align: right;">50</td> </tr> <tr> <td>„ Government Grants .....</td> <td style="text-align: right;">15,067</td> </tr> <tr> <td>„ Transfer from Family Guidance Clinic .....</td> <td style="text-align: right;">4,000</td> </tr> <tr> <td>„ Transfer from Travelling Centre .....</td> <td style="text-align: right;">944</td> </tr> <tr> <td style="text-align: right;"></td> <td style="text-align: right; border-top: 1px solid black; border-bottom: 3px double black;">£46,839</td> </tr> </table>	To Donations previously acknowledged .....	£14,366	„ Donations this year .....	13	Total Donations .....	£14,379	„ Income from Investments to 30th June, 1962 .....	£3,675	„ Income from Investments to 30th June, 1963 .....	43	Total Income from Investments .....	3,718	„ Income from Estate late Mrs. M. Rogers .....	8,157	„ Proceeds of Garden Fete .....	524	„ Proceeds of Raffle .....	50	„ Government Grants .....	15,067	„ Transfer from Family Guidance Clinic .....	4,000	„ Transfer from Travelling Centre .....	944		£46,839	<table style="width: 100%; border-collapse: collapse;"> <tr> <td colspan="2">By Current Investments Purchased—</td> </tr> <tr> <td>(Face Value £900) — Cost .....</td> <td style="text-align: right;">£871</td> </tr> <tr> <td colspan="2">„ Memorial Hall—</td> </tr> <tr> <td>Building and Paving Costs .....</td> <td style="text-align: right;">£39,656</td> </tr> <tr> <td>Renovations .....</td> <td style="text-align: right;">67</td> </tr> <tr> <td>Acoustic Design Report and Service .....</td> <td style="text-align: right;">600</td> </tr> <tr> <td>Garden Costs .....</td> <td style="text-align: right;">1,478</td> </tr> <tr> <td>M.M.B.W. Drainage Plan .....</td> <td style="text-align: right;">5</td> </tr> <tr> <td style="text-align: right;"></td> <td style="text-align: right; border-top: 1px solid black;">41,806</td> </tr> <tr> <td>Furniture, Furnishings and Fittings .....</td> <td style="text-align: right;">2,765</td> </tr> <tr> <td>Commemorative Plaque .....</td> <td style="text-align: right;">12</td> </tr> <tr> <td>Wall Clock .....</td> <td style="text-align: right;">12</td> </tr> <tr> <td>Public Address System .....</td> <td style="text-align: right;">164</td> </tr> <tr> <td style="text-align: right;"></td> <td style="text-align: right; border-top: 1px solid black;">2,953</td> </tr> <tr> <td>„ Transfer to Family Guidance Clinic .....</td> <td style="text-align: right;">900</td> </tr> <tr> <td>„ The National Bank of Australasia Limited .....</td> <td style="text-align: right;">86</td> </tr> <tr> <td>„ The State Savings Bank of Victoria .....</td> <td style="text-align: right;">223</td> </tr> <tr> <td style="text-align: right;"></td> <td style="text-align: right; border-top: 1px solid black; border-bottom: 3px double black;">£46,839</td> </tr> </table>	By Current Investments Purchased—		(Face Value £900) — Cost .....	£871	„ Memorial Hall—		Building and Paving Costs .....	£39,656	Renovations .....	67	Acoustic Design Report and Service .....	600	Garden Costs .....	1,478	M.M.B.W. Drainage Plan .....	5		41,806	Furniture, Furnishings and Fittings .....	2,765	Commemorative Plaque .....	12	Wall Clock .....	12	Public Address System .....	164		2,953	„ Transfer to Family Guidance Clinic .....	900	„ The National Bank of Australasia Limited .....	86	„ The State Savings Bank of Victoria .....	223		£46,839
To Donations previously acknowledged .....	£14,366																																																														
„ Donations this year .....	13																																																														
Total Donations .....	£14,379																																																														
„ Income from Investments to 30th June, 1962 .....	£3,675																																																														
„ Income from Investments to 30th June, 1963 .....	43																																																														
Total Income from Investments .....	3,718																																																														
„ Income from Estate late Mrs. M. Rogers .....	8,157																																																														
„ Proceeds of Garden Fete .....	524																																																														
„ Proceeds of Raffle .....	50																																																														
„ Government Grants .....	15,067																																																														
„ Transfer from Family Guidance Clinic .....	4,000																																																														
„ Transfer from Travelling Centre .....	944																																																														
	£46,839																																																														
By Current Investments Purchased—																																																															
(Face Value £900) — Cost .....	£871																																																														
„ Memorial Hall—																																																															
Building and Paving Costs .....	£39,656																																																														
Renovations .....	67																																																														
Acoustic Design Report and Service .....	600																																																														
Garden Costs .....	1,478																																																														
M.M.B.W. Drainage Plan .....	5																																																														
	41,806																																																														
Furniture, Furnishings and Fittings .....	2,765																																																														
Commemorative Plaque .....	12																																																														
Wall Clock .....	12																																																														
Public Address System .....	164																																																														
	2,953																																																														
„ Transfer to Family Guidance Clinic .....	900																																																														
„ The National Bank of Australasia Limited .....	86																																																														
„ The State Savings Bank of Victoria .....	223																																																														
	£46,839																																																														

Melbourne, 23rd October, 1963.

Audited and found correct,  
 BRETNALL, MEWTON & BUTLER, Chartered Accountants

A. J. G. SINCLAIR, J.P.,  
 Hon. Treasurer.