

Victorian Baby Health Centres
Association

FORTY-FOURTH

Annual Report
of

CENTRAL
COUNCIL

1961-62



Headquarters:
110 KEPPEL STREET, CARLTON
Telephones: 34-4997, 34-5385

Aims and Objects of the Association

- (1) To safeguard the health of mothers and babies.
- (2) To encourage the breast-feeding of infants.
- (3) To train double certificated Nurses in Mothercraft and Infant Welfare.
- (4) To employ these trained Nurses, who shall—
 - (a) Attend certain Centres, where not only mothers with their babies can come, but also expectant mothers.
 - (b) Visit mothers at their homes, and help them carry out simple hygienic rules.
- (5) To hold meetings and give organised teaching to women, as opportunity shall arise, and to disseminate such knowledge by every available agency.
- (6) To co-operate with all present or future organisations working for the same objects.

The object of the Association being to keep infants healthy, sick children are not treated at Centres, but are always referred to their own doctor or to a hospital.

VICTORIAN BABY HEALTH CENTRES ASSOCIATION

Incorporated

1961-62

Patroness:
LADY BROOKS

President:
Mr. M. V. ANDERSON

Life Members:
Miss TOPE, Miss HODGENS, Miss R. STRACHAN,
Mr. and Mrs. W. HOWARD

Vice-Presidents:
Mrs. E. S. A. BELL, Mrs. W. KERNOT, M.B.E.
Mrs. N. G. IBBOTT, M.B.E., J.P.

Executive Committee:

Senator M. BREEN, O.B.E., J.P.	Dr. W. A. KEMP, J.P.
Mrs. A. RIVERS DICKINSON	Mrs. H. ROLAND
Mrs. J. M. GARDINER	Mrs. W. STEPHENS
Mr. C. GOUGH, J.P.	Mrs. W. WESTACOTT
Mr. ROY HOULT	Dr. STANLEY WILLIAMS
Cr. M. H. GERLACH	

Hon. Treasurer: Cr. A. J. G. SINCLAIR, J.P.
Hon. Secretary: Dr. DORIS OFFICER, O.B.E.

Secretary:
Miss M. G. LUMMIS

Hon. Solicitors:
Messrs. MOULE, HAMILTON & DERHAM

Auditors:
Messrs. BRETNALL, MEWTON & BUTLER
Queen Elizabeth Hospital for Mothers and Babies:
96 Keppel Street, Carlton, N.3
Telephone: 34-2519

Hon. Consulting Paediatrician: Professor V. L. COLLINS

Hon. Medical Officers: Dr. KATE CAMPBELL, C.B.E.
Dr. ELIZABETH TURNER
Dr. RUTH WALKER
Dr. MARGERY WADDS
Dr. RAE N. MATTHEWS

Hon. Medical Officer to Staff: Dr. HELEN BYRNE

Matron: Miss E. M. BUXTON

Lecturing Sister: Sister M. BURGESS

V.B.H.C.A. Central Office:
110 Keppel Street, Carlton.
Telephones: 34-4997, 34-5385

VICTORIAN BABY HEALTH CENTRES ASSOCIATION

Incorporated

DELEGATES REPRESENTING HOSPITALS, SOCIETIES, Etc.

Alfred Hospital	Sir Norman Carson
British Medical Association	Dr. Stanley Williams
Country Women's Association	Mrs. M. J. Macartney
Free Kindergarten Union	Miss D. Armstrong
Girl Guides' Association	Mrs. J. T. John
Health Department	Dr. B. P. McCloskey
Queen Victoria Hospital	Mrs. V. Meyer
Victorian Bush Nursing Association	Dr. H. Boyd Graham
Victorian Medical Women's Association	Dr. Doris Officer, O.B.E.
Victorian Government Nominee	Mr. M. V. Anderson
The Royal Women's Hospital	Mrs. E. M. Cornfoot
Victorian Family Council	Dr. Doris Officer, O.B.E. Mrs. E. S. A. Bell

DELEGATES REPRESENTING MUNICIPAL COUNCILS

Avon	Cr. MacLachlan
Ararat	Cr. A. W. Vanston
Bacchus Marsh	Mrs. G. H. Anderson
Ballarat	Mrs. J. M. Gardiner
Barrabool	Cr. M. H. Gerlach
Beechworth	Cr. F. McIntosh
Benalla	Cr. H. H. Wallace
Birchip	Cr. T. F. King
Box Hill	Dr. W. A. Kemp, J.P.
Buln Buln	Cr. A. F. Genoni
Camberwell	Cr. E. W. Raven
Castlemaine	Mrs. R. Langdon
Caulfield	Cr. A. J. Sinclair, J.P.
Charlton	Cr. S. B. Cossar
Chelsea	Cr. N. I. C. Barber
Cobden	Cr. L. W. Orton
Colac	Cr. K. B. Brown
Corio	Cr. J. A. Drysdale
Echuca	Cr. George Harvey
Eltham	Cr. J. G. Hill
Essendon	Cr. J. Williams
Fitzroy	Cr. J. W. Miller
Geelong	His Worship the Mayor
Geelong West	Mrs. W. Kernot, M.B.E.
Glenelg	Cr. T. J. Carey, J.P.
Gordon	Cr. A. I. Thompson
Hampden	Cr. W. Holmes, Jnr.
Hawthorn	Cr. T. Ingersole
Healesville	Cr. A. Cameron
Huntley	Cr. H. Holmberg
Karkaroc	Cr. F. S. Lambert, J.P.
Kerang	Cr. W. J. McCann
Lilydale	Cr. R. E. Rechsteiner
Maffra	Cr. G. A. Gray, J.P.

Maldon	Cr. R. McArthur, J.P.
Malvern	Cr. S. E. Stevens
Maryborough	Cr. W. Phelan
Melbourne	Dr. Philip Gilbert
Mildura	Cr. J. S. Bothroyd
Moorabbin	Cr. E. A. Le Page
Mortlake	Cr. R. A. D. Hood
Mansfield	Cr. E. G. Friday
Narracan	Cr. J. C. Balfour
Numurkah	Hon. G. C. Moss
Oakleigh	Cr. F. E. Michaelson
Port Fairy	Cr. J. H. Reardon
Port Melbourne	Cr. Hon. A. Todd, M.L.C.
Richmond	Cr. P. V. O'Connell
Sale	Cr. M. Rolland
Sandringham	The Mayor of Sandringham
South Melbourne	Dr. Dora Bialestock Cr. Doris C. Condon
St. Kilda	Cr. E. C. Mitty
Swan Hill	Cr. E. E. Huggett
Walpeup	Cr. Murray Willersdorf
Warragul	Cr. A. B. Munro, J.P.
Wedderburn	Cr. R. Donaldson
Wonthaggi	Cr. A. Keltie, J.P.
Woorayl	Cr. R. McIndoe
Winchelsea	Cr. E. D. Guye
Yea	Mr. A. Bett

DELEGATES REPRESENTING BABY HEALTH CENTRES

Alexandra	Mrs. C. F. Paul, Mrs. P. Miller.
Alvie	Mrs. Claire Russell, Mrs. L. Buckle.
Anglesea	Mrs. M. Gerlach.
Ararat	Mrs. C. Short.
Avoca	Mrs. K. Gleisner, Mrs. P. C. Trainor.
Ballan	Mrs. J. M. Hastie, Mrs. D. Taffe.
Ballarat	Mrs. J. M. Gardiner.
Bannockburn	Mrs. J. Erwin.
Barham (N.S.W.)	Mrs. A. W. Roberts, Mrs. E. J. Eagle.
Bass	Mrs. M. Argent.
Bayswater	Mrs. E. Newbigin, Mrs. Beveridge.
Beaufort	Mrs. Lesley Lyons, Mrs. Lillian McConkey.
Beeac	Mrs. A. F. Lang, Mrs. Wallace Missen.
Beechworth	Cr. J. McCauley, Cr. M. Milne.
Belgrave Heights	Mrs. J. Green, Mrs. V. Emms.
Belmont	Mrs. G. E. Allitt, Mrs. R. Thiel.
Benalla	Mrs. W. Westacott, Mrs. F. A. Cook.
Benalla West	Mrs. J. Banfield, Mrs. K. Hair.
Bendigo	Mrs. F. T. Amer.
Bendigo South	Mrs. J. F. Mahoney.
Berwick	Mrs. P. Jensen, Mrs. W. Cowley.
Beulah	Mrs. C. J. Brain, Mrs. D. J. Hallam.
Birchip	Mrs. J. E. Lockwood, Mrs. R. Lee.
Birregurra	Mrs. P. Dorman, Mrs. K. Clifton.
Boisdale	Mrs. T. Pettigrew, Mrs. J. Tatterson.
Boronia	Mrs. G. E. Chandler, Mrs. J. Abbott.
Branxholme	Mrs. G. Roberts, Mrs. K. Phillips.

Brighton Senator M. Breen, O.B.E.
 Buninyong Miss M. I. Hunter, Mrs. C. G. Turner.
 Bunyip Mrs. J. Little, Mrs. Matchett.
 Camberwell Mrs. A. C. Harrison, Mrs. R. S. Hayes,
 Miss M. Miles, Miss R. Moore,
 Mrs. A. J. L. Murray, Mrs. W. C. Taylor,
 Mrs. N. C. Lee, Mrs. W. Meads.
 Camperdown Mrs. D. C. Bell, Mrs. L. H. Begley.
 Castlemaine Mrs. G. R. Gough, Mrs. I. Stewart.
 Casterton Mrs. E. O. Cameron, Mrs. W. McCombe.
 Caulfield Mrs. A. J. G. Sinclair, Mrs. E. E. Gunn,
 Mrs. E. Parton, Mrs. D. C. Bricker.
 Charlton Mrs. J. S. Richardson.
 Clyde Mrs. Pitman, Mrs. Holberton, Mrs. Hook.
 Cobden Mrs. G. Crawford, Mrs. I. McArthur.
 Colac Mrs. G. Cowan, Mrs. K. Turrill.
 Coleraine Mrs. L. E. Baudinette, Mrs. R. J. Bunge.
 Cororooke Mrs. K. Barrow, Mrs. E. V. Boylan.
 Cowes Mrs. L. A. Dixon, Mrs. V. Quinn.
 Cranbourne Mrs. G. Clydesdale, Mrs. L. Brick.
 Cressy Mrs. J. Smart, Mrs. D. A. Reddie.
 Croydon Mrs. Tozer, Mrs. B. McGivern.
 Daylesford Mrs. Solveig Hove, Mrs. G. Simpson.
 Dergholm Mrs. J. W. Paine, Mrs. T. McCrae.
 Derrinallum Mrs. K. Hinton, Mrs. A. McIvor.
 Digby Mrs. C. Drew, Mrs. J. Read.
 Donald Mrs. A. H. Dunstan, Mrs. W. A. Gray.
 Doveton Mrs. E. Boyle, Mrs. E. Blair.
 Drouin Mrs. Beeching, Mrs. Middlehurst.
 Echuca Mrs. V. Hartvigsen, Mrs. B. Stewart.
 Elmhurst Mrs. Ross Smith, Mrs. E. Boatman.
 Elmore Mrs. K. Niven, Mrs. W. Jasper.
 Eltham Mrs. G. Hickson, Mrs. A. E. Kerr.
 Erica Mrs. B. Bourke, Mrs. G. Harley.
 Furoa Mrs. R. H. L. Dunn, Mrs. R. Threlfall.
 Garfield Mrs. A. Smith.
 Geelong Mrs. W. Kernot, M.B.E., Mrs. H. Roland.
 Geelong West and
 Manifold Heights Mrs. Thom, Mrs. Cortons.
 Gembrook Mrs. C. Williams, Mrs. M. W. Russell.
 Glenthompson Mrs. C. E. Barker, Mrs. C. L. Mitchell.
 Gisborne Mrs. M. Kays, Mrs. S. R. Cox.
 Golden Square Mrs. L. White, Mrs. R. Thurlow.
 Gunbower Mrs. W. A. McInnes, Mrs. E. W. Fenn.
 Hawkesdale Mrs. E. Luxton, Mrs. M. I. McIntosh.
 Healesville Mrs. B. Hort, Mrs. P. McConnell.
 Heathcote Mrs. F. J. Granter, Mrs. A. T. Campbell.
 Heidelberg Mrs. Jessop, Miss Leach.
 Highton Mrs. K. Miller, Mrs. B. I. Williams.
 Hurstbridge Mrs. May.
 Inverleigh Mrs. F. B. Pearce.
 Inverloch Mrs. D. Rixon, Mrs. R. Cross.
 Kerang Mrs. L. Fowler.
 Kilsyth Mrs. A. Travis, Mrs. A. Miller.
 Kongwak Mrs. L. Smullen, Mrs. A. N. Pinkerton.
 Koo-wee-rup Mrs. C. McLeod, Mrs. W. Orgill.
 Koroit Mrs. N. Smith, Mrs. J. Johnston.
 Korumburra Mrs. V. Williams, Mrs. J. Auldridge.
 Lang Lang Mrs. Gardner.
 Leitchville Mrs. V. Free.
 Leongatha Mrs. V. Westaway, Mrs. L. O'Malley.
 Lexton Mrs. K. Briody, Mrs. R. Swenson.
 Licola Mrs. Kavanagh, Mrs. Newdick.

Lilydale Mrs. M. L. Mason.
 Loch Mrs. M. McKendry, Mrs. P. Sweetman.
 Lockington Mrs. H. A. Keele.
 Lorne Mrs. F. Norton, Mrs. R. Allen.
 Lower Plenty Mrs. Wylie, Mrs. Hackett.
 Macarthur Mrs. D. Hanson, Mrs. T. J. Kelly.
 Macedon Mrs. J. Dalton, Mrs. Daly.
 Maffra Mrs. A. O. Foster.
 Malvern Mrs. W. Stephens, Mrs. L. G. Walker,
 Mrs. W. H. Hughes, Mrs. J. Perry.
 Maryborough Mrs. B. Moore, Mrs. E. Allen.
 Melton Mrs. J. L. Johnson.
 Merbein Mrs. G. Thompson.
 Merino Mrs. J. Rivett, Mrs. A. C. Goodes.
 Merrigum Mrs. P. M. Burdett, Mrs. E. C. Grills.
 Mirboo North Mrs. Walker, Miss C. M. Watt.
 Montmorency Mrs. V. Clune, Mrs. D. Hibbert.
 Montrose Mrs. E. Adams, Mrs. F. Rogers.
 Moorabbin Cr. E. A. Le Page.
 Mooroolbark Mrs. A. Anderson, Mrs. W. Hall.
 Moyston Mrs. A. Burke, Mrs. E. Millear.
 Mt. Dandenong Miss C. Cleveland.
 Mt. Egerton Mrs. E. Gain, Mrs. J. Baxter.
 Mt. Evelyn Mrs. G. Hardy, Mrs. M. E. Williams.
 Mt. Eliza Mrs. N. D. Curtis, Mrs. B. Bellew.
 Murrabit Mrs. E. E. Vistarini, Mrs. C. A. Humphrey.
 Nandaly Mrs. Stacey, Mrs. Lawrence.
 Narracan Shire Mrs. W. Ferguson.
 Nar-Nar-Goon Mrs. D. Gillard, Mrs. Macreadie.
 Nathalia Mrs. Butler, Mrs. H. Quim.
 Newborough Mrs. W. Van der Steen, Mrs. R. Watson.
 Newtown &
 Chilwell Mrs. E. O. Laird, Mrs. Ruxton.
 Noojee Mrs. M. Dale, Mrs. D. Spice.
 Nullawil Mrs. Bartram, Mrs. J. Barker.
 Nyah Mrs. C. Campbell, Mrs. B. McCartney.
 Nyah West Mrs. Borchard, Mrs. Waldron.
 Oakleigh Mrs. C. Nicholas, Mrs. Bromley.
 Ocean Grove Mrs. J. Hose, Mrs. J. O'Brien, Mrs. D. Dupe.
 Officer Mrs. R. Clarke, Mrs. G. Horsfall.
 Pakenham East Mrs. M. Anning, Mrs. Monckton.
 Pearce Dale Mrs. V. Damon, Mrs. Rigby.
 Portarlington Mrs. S. Nash, Mrs. A. Cork.
 Queenscliff Mrs. H. Hopper, Mrs. J. Crouch.
 Richmond Mrs. Richards, Dr. Doris Officer, O.B.E.,
 Mrs. Bolger, Mrs. Macleod.
 Robinvale Mrs. L. Harrop, Mrs. R. Merlin.
 Rochester Mrs. L. Anderson, Mrs. B. Willersdorf.
 Sale Mrs. B. Preston, Mrs. E. C. Pierce.
 Sandringham Mrs. B. Rockliffe, Mrs. R. McClelland.
 San Remo Mrs. N. Talbot, Mrs. N. Vorweg.
 Sea Lake Mrs. Attwater, Mrs. Healy.
 Sebastopol Mrs. J. F. Owen.
 Seville Mrs. V. McConchie, Mrs. V. Wallace.
 Shepparton Mrs. L. P. Stone, Mrs. R. G. Moon.
 Silvan Mrs. K. Gale, Mrs. G. Spivey.
 Skipton Mrs. D. Calvert, Mrs. D. Walker.
 Sth. Melbourne Cr. D. Condon, Dr. Dora Bialestock.
 St. Arnaud Mrs. K. McDonald, Mrs. C. Silva.
 Stawell Mrs. M. Boyle.
 Terang Mrs. M. E. Poole.
 Thomson Mrs. W. C. Kernot, Mrs. H. Roland.

Thorpdale	Mrs. K. Young, Mrs. T. Chambers.
Tooradin	Mrs. B. Maddern, Mrs. L. Anderson.
Torquay	Mrs. W. Alldridge, Mrs. J. McIvor.
Trafalgar	Mrs. P. Dunlop, Mrs. D. Carter.
Upper Fern Tree	
Gully	Mrs. F. Rosenbrock.
Upwey	Mrs. I. Tough.
Wandin Yallock	Mrs. B. Bailey, Mrs. D. Strachan.
Warracknabeal	Mrs. D. Hewitt, Mrs. W. Armstrong.
Warragul	Mrs. Pianta, Mrs. L. Stephen.
Warrandyte	Mrs. M. Coleman, Mrs. M. Grundy.
Winchelsea	Mrs. J. Kininmonth.
Wodonga	Mrs. J. Wiltshire.
Woodend	Mrs. Bertram, Mrs. Goodwin.
Woorinen	Mrs. J. Swinnerton, Mrs. G. Brooks.
Wycheproof	Mrs. V. L. Fawcett, Mrs. J. Matheson.
Yallourn North	Mrs. F. Pye.
Yarragon	Mrs. Mitchell, Mrs. W. Roberts.
Yarrawonga	Mrs. L. Forge, Mrs. R. Browning.
V.B.H.C.A. Council	Miss E. Allen.
Members	Mrs. E. S. A. Bell.
(additional)	Mrs. Rivers Dickinson.
	Mrs. D. Fowler.
	Mr. Chas. P. Gough, J.P.
	Mr. Roy Hoult.
	Mrs. G. Luke.
	Miss Mawson.
	Mrs. A. McCutcheon.
	Mrs. M. Ryan.
	Mrs. T. Wood.
	Mrs. A. C. Harrison.
	Mrs. Temby.

VICTORIAN BABY HEALTH CENTRES ASSOCIATION
INCORPORATED
(Central Council)

FORTY-FOURTH ANNUAL REPORT

Ladies and Gentlemen,

In presenting the Forty-Fourth Annual Report the Council draws attention to the fact that, while its report gives a general survey of the Association's work, each Health Centre publishes its own Annual Report and Balance Sheet, manages its own affairs, and extends the work in its own district, the Association acting as a co-ordinating link between the various Centres.

The Balance Sheet at the end of this Report relates only to the Central Council, The Queen Elizabeth Hospital for Mothers and Babies, and Travelling Baby Health Centre.

ADMINISTRATION

The Council has met every month. The Executive Committee consists of the office-bearers and twenty (20) members of the Council of whom two at least must be representatives of Municipal Councils, two at least representatives of country centres, and one a member of the British Medical Association, and is elected by the Council at the first meeting after the Annual Meeting.

This Committee which co-ordinates the work has met every month.

The Queen Elizabeth Hospital Committee, and a Medical Sub-Committee, deal with all technical matters in connection with the training of the Nurses, and the conduct of the Hospital and its Baby Health Centre.

Finance is dealt with by a separate Sub-Committee.

OBITUARY

The Council records with deep regret the loss of two of its members during the year—

Mrs. D. Gunson, who represented Lang Lang on the Central Council, passed away very suddenly in May. She had represented Lang Lang on the Central Council for very many years, and had always been extremely active in furthering the Baby Health Centre work in that district, and will be greatly missed. She was also a member of the Association's Executive, Finance and Queen Elizabeth Hospital Committees.

Mrs. R. H. Lightfoot, who also passed away very suddenly in July, had represented Richmond on the Council for very many years. She had been a member of the Richmond Baby Health Centre Committee almost since its beginning. She was three times Mayoress of Richmond, and twice President of the Baby Health Centre Committee in Richmond, and was holding that office at the time of her death. She will be greatly missed both for her very active work in Richmond, and for the Association.

GENERAL PROGRESS

The Association, as the major Voluntary Infant Welfare Organisation in the State of Victoria, continues its work of establishing new Baby Health Centres and extending the scope of existing ones.

The Association also continues its interest in promoting legislative reform necessary for safeguarding the health of women and children, and stresses the definite need for increased funds for the development of all maternal and child welfare work, with its valuable objectives of saving infant life, the prevention of ill-health amongst young children and encouraging mothers to have, and rear, the healthy children so much needed by the nation.

The Association, as a representative organisation, affords the vital link-up of municipal and public interest in infant welfare work throughout the State that is so essential to the movement and its progress.

The Council of the Association is formed of representatives from the Municipal and Shire Councils, their Baby Health Centre Committees, and from other kindred societies interested in the welfare of women and children, and actively concerned with its actual promotion. Unity is strength, and such a link-up with a central organisation gives strength to this movement, since it creates the organised public opinion and interest that all progressive movements need in a democratic community.

Many Councils and Baby Health Centre Committees are interested and effective in promoting infant welfare work in their own districts, but it is only when they are linked up by representation in this Association that they can combine to form the necessary public opinion for promoting all measures for safeguarding the health of the mothers and babies, and their sphere of influence in this work is widened by contact with others similarly engaged.

One trusts that as the Baby Health Centre movement develops in this State, and Commonwealth as a whole, that nothing will be allowed to militate against the strength and unity of the Voluntary Infant Welfare Organisations, which have been responsible, not only for playing the vital part of pioneering this movement, but in maintaining its general progressiveness during the many years of its development, facts which are frequently forgotten.

The tremendous value to this movement of the work and interest of the Ladies' Baby Health Centre Committees formed to assist Councils in the domestic management of their Centres cannot be too strongly stressed.

Not only has the work of these committees been responsible in the first place for the establishment of the Centres in their district, and for stimulating the interests of their Councils in the project but they have been largely responsible for the subsequent development of the work, and for obtaining for the sister the necessary equipment, and facilities for her work.

The best results in Centre work and their general running eventuates when Councils have such Ladies' Committees with whom they work in close co-operation.

THE YEAR'S ACTIVITIES

There are now 455 Centres affiliated with the Association. New Centres have been established at Bendigo North, Whitburn (Oakleigh) and Yaapeet (Karkaroc).

New Centre buildings have been officially opened during the year at Hawthorn (Glenferrie Rd.), Montrose, South West Ballarat, Norlane (Geelong), Anglesea, Carisbrook, Donald and Silvan.

The Annual Conference of Presidents and Secretaries of Baby Health Centre Committees and delegates to the Association's Central Council was deferred this year — the official opening of the new Isabel Younger Ross Memorial Hall taking its place instead, in May.

Centres visited by the Hon. Secretary during the year to give talks, attend Annual Meetings, or for the official opening of new Centre buildings, were Emerald, Malvern, Mt. Evelyn, Richmond, Caulfield, Heidelberg, Lang Lang, Anglesea, Silvan, Donald and Carisbrook.

Dr. Officer also visited Colac to judge the local Committee's Babies' Photograph Competition in aid of the Centre funds. She also visited Warrandyte Baby Health Centre for the unveiling of a Plaque to commemorate the work of Mrs. Betton, who had been President of that Committee for 25 years.

The Council records its gratitude to the Emerald Baby Health Centre Committee for a donation of £50 to provide equipment in the new Isabel Younger Ross Memorial Hall, and to Miss Leach, Hon. Secretary of the Heidelberg Baby Health Centre Committee for the beautiful tablecloth she made, and raffled, to also provide needed equipment for the Isabel Younger Ross Memorial Hall. Her effort resulted in £51 being received for this purpose.

Mr. M. V. Anderson, President, attended the Caulfield Baby Health Centres' Annual Meeting during the year.

Mrs. Rivers Dickinson represented the Association at the Croydon "Get-together" Club Meeting, and Annual Meetings at Kilsyth and Mooroolbark.

Mrs. W. Kernot represented the Association at the official opening of the new Norlane Baby Health Centre building, and was also present at the official opening of the Anglesea Baby Health Centre building.

Mrs. E. S. A. Bell represented the Association at the Sandringham Baby Health Centre's Annual Meeting.

Dr. Doris Officer appeared on a television session arranged by Channel 9, the subject being discussed being "A Flat is Not a Home".

In February the Association moved its Headquarter Office from the National Bank Building at 71 Collins Street, Melbourne, to special offices built at the new Isabel Younger Ross Memorial Hall — a move that has many advantages for our work, particularly that of closer contact with the major activity of the Association, the Queen Elizabeth Hospital for Mothers and Babies, which is now alongside our offices.

Life Members. Mr. and Mrs. W. Howard were elected Life Members of the Association during the year in recognition of the extremely valuable help they have given in raising funds, over so many years, to maintain the Association's Queen Elizabeth Hospital for Mothers and Babies, and particularly for all the time and organising they have given to ensure the success of the "Doll Pageant" held at the Myer Emporium each year in aid of the Queen Elizabeth Hospital. The Council cannot express its appreciation of all they have done for the Association warmly enough.

WORK OF THE BABY HEALTH CENTRES

The work being carried out by the Baby Health Centres continues to increase and more demands than ever are being made on the Sisters' time and services to the community. This fact is becoming increasingly recognised by Councils and their Committees, and consequently additional Infant Welfare Sisters are being appointed to their Centres to cope with the extra work.

Many Councils are also providing better transport facilities for their Sisters to help them to attend new Sub-Centres and to assist the mothers in their homes. This will conserve the Sisters' valuable time for the actual work of advising mothers, instead of much of it being wasted through inconvenient methods of transport.

The Baby Health Centre movement provides the most extensive system of parent education at a very reasonable cost to the community.



Mothers arriving at the Queen Elizabeth Hospital Baby Health Centre.

Of all services provided for the mothers it is one that comes most intimately in contact with them, both through the mothers' regular attendances at the Centres and by the extensive system of home visiting, which is part of the Sisters' work.

Advice at the Centres covers that given to expectant mothers, and the baby from 0-5 years of age (i.e., up to school age).

The work carried out at the Centres by the Sisters is not only invaluable in its preservation of precious infant life and its prevention of avoidable illness, but it helps the mother in the establishment of sound family life, which is the only foundation for national happiness and security, and its promotion the only real remedy for the industrial unrest and social problems present in the community, including the prevention of delinquency.

Dental Examinations.—The need for the extension of dental examination and treatment for children attending Centres is urgent, especially in country districts.

Colac provides dental inspection for the children attending the Centre. This has been in operation for some years, and has been possible through the co-operation and help of the local dentists. Other country towns could well follow this lead.

Melbourne, South Melbourne, Prahran, and Essendon City Councils have established pre-school dental clinics in their districts in connection with their infant welfare centres, and other Councils we hope will develop similar services.

Ante-Natal Care.—Care of the expectant mother and advice to her on all points of general hygiene and diet has always been a feature of Baby Health Centre work. Extension of such care has been carried out for some years now by the establishment of ante-natal clinics in connection with Baby Health Centres under special medical supervision.

Such clinics have been established in many Municipalities.

An extension of this work is particularly desirable since it saves the mother both time and fatigue in travelling and the over-crowding of the ante-natal clinics at the hospitals, with whom the Centre ante-natal clinics work in close co-operation.

Pre-School Facilities.—Many new Baby Health Centres incorporate in their plans provision for indoor and outdoor playing spaces for toddlers. Suitable toys and equipment also provide demonstrations to parents of what is required for the development of children at different age levels.

Some Baby Health Centres are combining Pre-School facilities in conjunction with their centre buildings.

Parent Clubs.—Parent Clubs have been established in connection with some Baby Health Centres. Such clubs are primarily educational in object, and form a valuable means of furthering the knowledge of parents in all matters connected with the upbringing of their children.

It is hoped that other Councils and their Committees will consider the establishment of Parent Clubs, or the arrangement of special lectures for parents.

Libraries.—Many Centres are incorporating libraries of suitable books for the use of the mothers; a lead that other Centres could follow with advantage. Lists of suitable books and where to obtain them may be had on application to the Head Office of the Association.

Immunisation and Vaccination.—Councils continue to carry out immunising against diphtheria, whooping cough and tetanus, and immunising against poliomyelitis, for children attending the Centre, or living in their districts. Such immunisation programmes, together with vaccination against smallpox, are safeguards to the children's health, which Sisters-in-Charge of Centres should encourage all mothers to take advantage of.

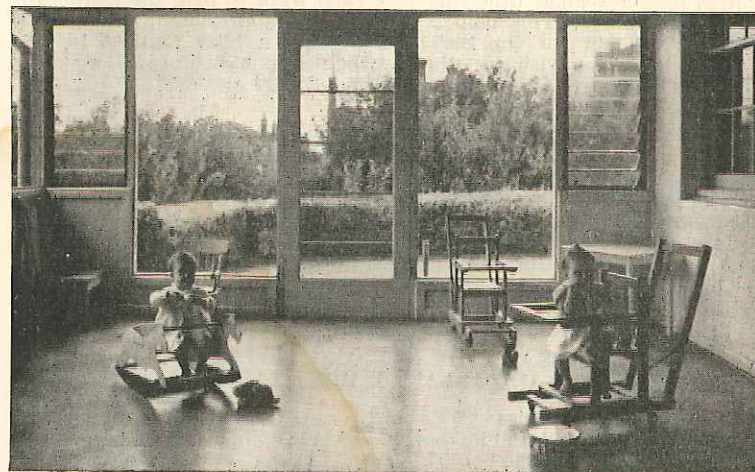

Sun Room off the Nurseries at the Queen Elizabeth Hospital.

PROBLEMS AFFECTING MOTHERS

Municipal Home Help Scheme.—The Councils who have established Home Help Schemes in their districts are making a valuable contribution to the health of women and children.

To relieve the constant dread which hangs over the mother of a young family, as to who will care for the children should she fall ill, or even during her confinement, we need a **MUCH greater extension of all existing Home Help Schemes.**

Good "Personnel" for staffing "Home Help" services is our prime necessity, and many more of such personnel are required for this service.

INFANT MORTALITY RATE

In 1961 the Infant Mortality rate in Victoria was 17.8 per 1,000 live births, an encouragingly low figure — and the lowest on record for Victoria.

"BABY HEALTH" QUARTERLY MAGAZINE

The Association has continued the production of this Magazine during the year.

The magazine has now been in production for over fourteen years, and favourable comments are constantly being received in regard to it from readers in Victoria, in other Australian States, and from overseas readers.

The Association values the interest of the firms, who support the production of the magazine by the insertion of advertisements. The Council is grateful to all its regular subscribers and those Committees who guarantee to sell a certain number of copies each issue.

An increase in the number of regular subscribers would be welcomed, as this ensures the financial stability of the Magazine.

VOLUNTARY HELPERS

The Council thanks the Voluntary Helpers of the many Baby Health Centres for the regular time they give each week to help the Sisters-in-Charge of Centres. This help is very greatly appreciated; it would be extremely difficult for the Sisters-in-Charge of busy Centres to give adequate time in advising mothers without this assistance of weighing the babes and carrying out other helpful Centre duties.

THE QUEEN ELIZABETH HOSPITAL FOR MOTHERS AND BABIES

The year has been a particularly busy one. At our present building it has been possible to double our former training functions in Infant Welfare and Mothercraft and to almost quadruple the residential care given to Nursing Mothers, and to the many delicate frail little infants, including premature ones, who are referred to this institution from all parts of the State.

ADMISSIONS TO THE NURSING MOTHERS' WING AND INFANTS' HOSPITAL

Breast-fed Babies	119
Artificially-fed Babies	235
Premature Babies	33
Mothers	188

A total of 575 mothers and babies admitted during the year.

Nursing Mothers' Wing.—In this wing mothers not only receive help if experiencing difficulty with natural feeding, but are taught the care and management of their infants.

Many mothers are transferred to the Queen Elizabeth Hospital for Mothers and Babies for extra rest and care from the Maternity Hospitals. All mothers who have been in residence have expressed their appreciation of the wonderful help given to them, and their delight that there is such a place for them to come to for rest, care and alleviation of their difficulties.

Highly successful results with breast feeding are being achieved through the work of this section of the institution.

Infants' Hospital Section.—In this section skilled attention is being given to premature, frail and delicate babies—little babies who would rapidly go downhill if they did not receive this expert care often required for long periods. They leave the hospital as bright, bonny babies with a firm hold on life.

Training Functions.—Training of Baby Health Centre Sisters and Mothercraft Nurses is an important work of the Queen Elizabeth Hospital for Mothers and Babies. These highly trained Nurses take skilled advice to countless mothers all over the State.

Infant Welfare Trainees.—Thirty-nine (39) Sisters were trained in Infant Welfare during the year. A total of 1,143 Infant Welfare Sisters have been trained by the Association since the inception of this Movement in Victoria.

Twelve (12) Infant Welfare Sisters have been given Special Refresher Courses in Infant Welfare during the year.

The following prizes have been awarded during the year—

"The Sir Herbert & Lady Olney" prizes given to the trainees in each term considered most suitable for Baby Health Centre work:—

First Term — Sister M. C. Brown.

Second Term — Sister J. Cameron.

Third Term — Sister L. E. Matthews.

"The Margaret White Prize", awarded to the trainee considered best in the year has been awarded to Sister M. C. Brown.

The Council congratulates the winners of these prizes on their success.

Eight (8) Mothercraft Students are in residence for the fifteen months Course in Mothercraft.

Six (6) Mothercraft Nurses completed their training during the year.

Dr. Kate Campbell continues her work as Senior Medical Officer to the Hospital.

Dr. Elizabeth Turner continues her work of lecturing to the Infant Welfare trainees, and Mothercraft students.

Dr. Ruth Walker looks after the Mothers and Babies in the Nursing Mothers' Wing, and Dr. Margery Wadds conducts a weekly clinic to trainees in the Baby Health Centre, and is also Assistant Paediatrician to the Hospital.

Dr. Marcia Robinson continued her lectures on "Pre-natal Care" to Infant Welfare trainees during the year.

Dr. T. Seward has continued his lectures on "Preventive Dentistry" to trainees and to Mothers in residence, or attending the Baby Health Centre.

Special Lectures on the pre-school child are given by Miss Stubbs of the Maternal and Child Welfare Department, and visits to the "Lady Gowrie Centre" are paid by trainees.

Nursing lectures and demonstrations are carried out by Matron and her Nursing Staff.

Dr. Doris Officer continues to give lectures on "Public Speaking" to the trainees.



Queen Elizabeth Hospital for Mothers and Babies, Babies' Nursery.

The Council appreciates the work carried out by the Medical Officers and Lecturers, and the time they devote to this work.

The Council very much values the excellent manner in which the Matron, Miss E. M. Buxton, the Assistant Matron, Sister G. Stott, and the Nursing Staff carry out the work of the Hospital, and to ensure its smooth running. Mothers constantly express their warm gratitude for all the help and care they receive at the Hospital.

During the year Matron Buxton had six weeks' sick leave, and the Council deeply appreciates the excellent way in which Sister Stott, the Assistant Matron, and the other members of the Nursing Staff, carried on the work of the Hospital during Matron's absence.

The Council records its appreciation of the work during the year of its Honorary Medical Officer to the Staff of the Hospital. The Council values the time that Dr. Helen Byrne gives so generously to this work.

The Council appreciates too the loyal and efficient work carried out during the year by all members of the domestic staff. The smooth running of the domestic side of the Hospital contributes so much to the successful running of the Hospital.

The Council values Mr. J. Stenning's work as general handyman—and the many services he carries out for the Hospital and the "Isabel Younger Ross Memorial Hall".

The Annual Reunion of Sisters in Charge of Centres, and past trainees of the Association was held in December, 1961, at the Isabel Younger Ross Memorial Hall.

Improvements effected by the Committee at the Hospital during the year include re-painting of the Staff Nurses' Sitting Room, renovations to the Food Room in the Nursery Wing, and the Food Room in the Mothers' Wing. Complete re-painting of the rooms in the Mothers' Wing is at present being carried out.

QUEEN ELIZABETH BABY HEALTH CENTRE

This Centre gives daily advice to many mothers living in the vicinity, and visits are also paid to the homes of the mothers.

The Sister-in-Charge is not only responsible for the routine running of the Centre itself, but also for the practical training of the Infant Welfare Trainees in Centre work.

The Council is grateful to Sister Love, the Sister-in-Charge, for her excellent work during the year.

CENTRE ATTENDANCES

Total attendances for the year	3,674
New entries on roll	192
Total attendances babies (under two years)	2,944
Total attendances of children (over two years)	578
Number of individual babies (under two years)	290
Number of individual children (over two years)	215
Callers up to six years	152
Number of consultations to expectant mothers	109
Number of visits to homes	1,132
Number of lectures given	15
Telephone consultations	456

Sister Love and her staff have given co-operation to the Melbourne City Council in its campaign for diphtheria immunisation, and have organised the smooth running of the monthly immunisation sessions, carried out by the Council's medical officer. Assistance is also given to Dr. Broderick, Child Welfare Medical Officer, for the City of Melbourne, at her medical clinics at the Queen Elizabeth Baby Health Centre.

SPECIAL GIFTS TO THE QUEEN ELIZABETH HOSPITAL FOR MOTHERS AND BABIES

Nestles Co. (Aust.) Ltd.—Cases of Milk, Lactogen and Nestogen.
Carnation Milk Co.—Cases of Milk.
Tongala Milk Products—Cases of Milk.
Heinz Baby Foods—Cartons of Baby Food.
Surrey Hills Auxiliary—Gifts of Baby Clothes and Knitted Woollies.
Mrs. McCulloch, Snr.—Knitted Rug and Face Washers.
Mrs. McCulloch, Jnr.—Gifts of Baby Clothes.
Mrs. Morgan—Gift of Baby Clothes.
Mr. Rosanove—Gift of 1 doz. Pairs of Socks.
Mr. Hannel—Gift of 1 doz. Cotton Jumpers and 2 pairs of Pyjamas.
Mrs. Kataf—Gift of Cotton Overalls.
Sr. Leirsch, Numurkah—Case of Apricots.
Sr. Haebich—Singer Sewing Machine.
Mrs. McClaren—Dressed Doll to be raffled for funds.
Mrs. Alder—Toilet Training Chair.
Mrs. B. Gitton—Pram.

BUSINESS MEN'S COMMITTEE OF THE QUEEN ELIZABETH HOSPITAL FOR MOTHERS AND BABIES

The Council greatly appreciates the support afforded the Association's work by the members of the Business Men's Committee, under the able Chairmanship of Mr. W. Howard.

This Committee has continued its good work of raising funds for the maintenance and development of the work of the Queen Elizabeth Hospital for Mothers and Babies.

The Council is deeply grateful to the Directors of the Myer Emporium for again sponsoring the Doll Pageant this year in conjunction with the Business Men's Committee.

During the year the Business Men's Committee contributed the sum of £1,365 to the hospital funds.

The Council congratulates and extends its warm thanks to the Business Men's Committee for its splendid work during the year—and for the very material benefits that their activities have brought to the Hospital funds.

AUXILIARIES

Queen Elizabeth Hospital Surrey Hills Auxiliary:

The Council is very appreciative of the continued help given by this Auxiliary to the Hospital during the year.

Not only does this Auxiliary contribute many gifts of baby clothes to the Queen Elizabeth Hospital during the year, but has raised substantial sums for the purchase of special equipment for the Hospital.

During the year this Auxiliary made a contribution of £95/17/- to complete the purchase of a new gas stove for the kitchen, which the cooks have been most grateful for.

The Council expresses its warm thanks to the members of this Auxiliary for their valuable help to the Hospital.

ISABEL YOUNGER ROSS MEMORIAL HALL

The erection of the Isabel Younger Ross Memorial Hall was completed in December, 1961. The car park and laying out of the grounds were completed in time for the official opening of the Hall by Lady Brooks, which took place on May 3rd, 1962.

The Hall represents the State's tribute to the late Dr. Isabel Younger Ross, O.B.E., as founder of the Baby Health Centre Movement in Victoria 45 years ago.



Isabel Younger Ross Memorial Hall. View of Main Hall and Stage.

(“Herald” Photo)

The cost of the Hall, parking area, lay-out of the grounds and furnishings was approximately £45,000. A grant of £15,000 was received from the Government, and the remaining £30,000 was provided by the Association from a Public Appeal, and from funds received from the Estate of the late Mrs. W. A. Rogers, a former Committee member, who left the whole of her Estate to assist this project.

During the year the Hall has been in demand for various functions and conferences.

The monthly lectures for Infant Welfare Sisters from all over the State, which are arranged by the Maternal and Child Welfare Department, are held in the Hall, and the monthly lectures arranged by the Association and given by Dr. Kate Campbell, are also held at the Hall.

The attractiveness and excellent facilities at the Hall have been appreciated by all who have used it, and special delight and comment have been expressed on its excellent acoustics.

The Council has deeply valued the time, work and care given by Mr. Armstrong, Chief Architect, and his Assistant, Mr. Thornton, of the Architect's Department of the Hospitals and Charities Commission in designing and supervising the building of this attractive and excellent functioning Hall.

TRAVELLING BABY HEALTH CENTRE (WALPEUP SHIRE)

After having conducted this Service in the district for over 25 years, the Association during the year handed over the running of this service to the Walpeup Shire Council in order that the work for the Mothers and Babies in this district could be further improved and developed by the provision of a Baby Health Centre building in Ouyen, with residential headquarters for the Sister-in-Charge. The Council would be the only body who could receive a Government subsidy for this purpose.

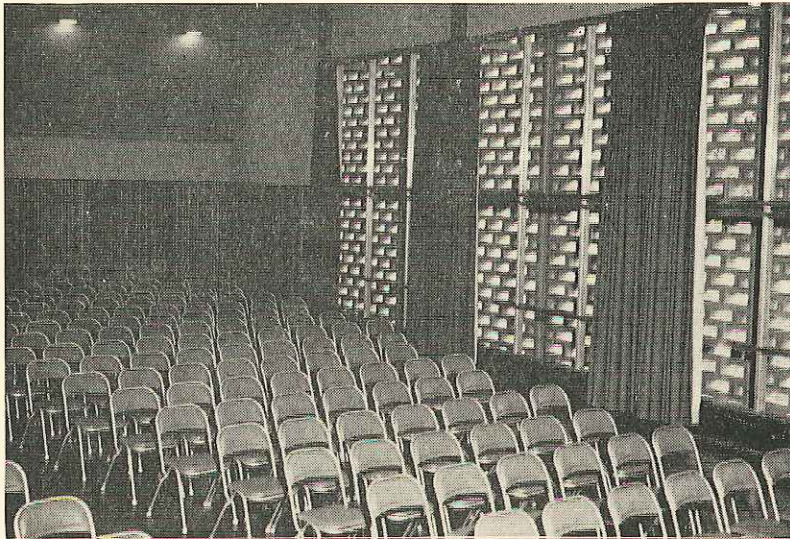

Isabel Younger Ross Memorial Hall. View from Stage and showing west side of Hall. ("Herald" Photo)

The Association donated to the Council its own Volkswagen Kombi-bus, which was specially equipped as a Travelling Baby Health Centre, and valued at £1500, so that the service for the Mothers could continue smoothly without any interruption. It also donated to the Council all the other scales and equipment which had been in use in that district — and the Association looks forward to seeing further developments in this district in the near future — and has promised the Council further help if required.

LECTURING SISTER

The past year for Mothercraft Lecturing has proved most successful.

The examination results were of a very high standard and the project book work was also extremely good. Two prizes were awarded by the Association this year for the project books — one being allotted to a student at "Stratherne", and one to a student at Methodist Ladies' College, Hawthorn.

New schools receiving Mothercraft Lectures for the first time were Croydon, Lilydale, Nunawading and McKinnon High Schools, Malvern Central and Preston East, and lectures at Brighton Technical School, Vauluse and Toorak College were re-commenced.

Many expressions of appreciation have been received from Head-masters and Headmistresses and Mother Rectresses for the unfailing work and service rendered by the Victorian Baby Health Centres Association over a great number of years in connection with the Mothercraft Lecturing in schools.

The following 43 schools were visited:

Colleges of Domestic Economy: "Emily McPherson", "J. H. Boyd".

Convents: F.C.J. Vauluse, St. Columba's, Good Shepherd, Convent of Mercy, Lilydale.

Methodist Ladies' College at Hawthorn and Elsternwick, "Stratherne" P.L.C., "Penleigh" P.L.C., "Ruyton" Girls' School, "Fintona" Girls' School.

Central Schools at Auburn, Gardiner, Hawthorn West, East Kew, Middle Park, Mont Albert, Moonee Ponds, Toorak, Westgarth, Malvern.

Girls' Secondary Schools at Richmond, Fitzroy, Collingwood, Preston, Footscray, Flemington, Camberwell.

High Schools at Coburg, Essendon, Ringwood, University.

Technical Schools at Swinburne, Box Hill, Brighton, Preston and East Preston.

Grammar Schools: "Firbank", "Shelford", Ivanhoe and Camberwell.

A total of 2,473 girls received mothercraft lectures during the year.

Certificates issued: 2,301; passed: 74; failed: 73.

Films from the State Film Centre were shown at the Emily McPherson College, "Fintona" and Middle Park.

It is gratifying to know from Form Mistresses, Art Teachers and other members of Staff, of the co-operation given in Mothercraft work; many headteachers are aware of the requests from girls for the Course of Lectures.

The Council has very much valued Sister Burgess's work as Lecturing Sister, and the interest she takes in it.

The Council very much appreciated the assistance given by Sister B. Stephens with Lecturing to Schools during the second term — as this enabled more schools to be given Lectures during that term, and new schools at Croydon and Lilydale to be included in our schedule.

At many of the schools more than one class is given, some schools being given up to five classes.

There is no doubt that Mothercraft Lectures are becoming increasingly popular with the girls, and their value and importance increasingly recognised.

LECTURES IN MOTHERCRAFT COUNTRY DISTRICTS

In addition to the Lectures in Mothercraft supplied to Schools in the Metropolitan area, many Sisters-in-Charge of Baby Health Centres in the country have given lectures in their districts to senior school girls.

The Association congratulates these Sisters on carrying out this splendid educational work in addition to their routine Centre work.

STATE GOVERNMENT

The Government subsidy now paid to Municipalities with Baby Health Centres amounts to £750 per annum for each full-time Sister employed, and proportionately for each part-time Sister.

The subsidy towards the erection of Baby Health Centre buildings is helpful and encouraging to local effort in raising funds for such buildings. The subsidy is now on a 2-1 basis up to £3,000.

The Council values the Government's continuance of the special grants to its Queen Elizabeth Mothercraft and Infant Welfare Training School. In view of increased costs occasioned by rises in salary rates and award conditions, over which the Committees responsible for running such institutions have no control, a much higher rate of subsidy is imperative if these institutions are to continue to function with any measure of freedom from financial anxiety. These grants have not been increased since 1946.

The subsidy towards purchase of cars for Sisters in country districts, and the allotment of a grant towards their maintenance and depreciation is a very valuable contribution towards the success of Baby Health Centre work.

MUNICIPAL AND SHIRE COUNCILS

Municipal and Shire Councils continue to take an active interest in the Centres and in the extension of this Service in their districts. The Councils have been responsible for the erection of many fine buildings. Further ones are contemplated in many districts as soon as funds and the Government subsidy are available. Councils are frequently helped by funds raised by their Baby Health Centre Committees in erecting their buildings, and many Committees have quite large sums in hand for this purpose, and the Association's Central Council has assisted many Committees with grants towards the equipment of new centres, or for extending the work in existing ones.

Councils bear all the maintenance costs of their Centres, and the cost of the Sister's salary, aided by the Government subsidy of £750 for each full-time Sister employed, or proportionately for those employed part-time. The award rate for Infant Welfare Sisters is now £19/10/6, with an additional payment of 15/- per week if required to use any certificates or certificates other than (a) a General Nursing Certificate, (b) an infant welfare certificate.

A uniform allowance of 4/6 per week is also payable under the award.

Some Councils provide cars for their Sisters' use in visiting and travelling between sub-Centres, or give a "car allowance" if a Sister uses her own car for her work.

In many country districts, especially those unserved or sparsely served by train or bus services, a car is a necessity for the Sister to facilitate her transport from one Centre to another to carry on her work in part-time Centres, or to save her time when visiting the mothers in their homes.

The Council is grateful to those Municipal Councils who support the work of the Queen Elizabeth Hospital for Mothers and Babies with regular donations each year.

WASTE PAPER

The Association has continued to benefit each month by contributions received from the sale of Waste Paper, the collection of waste paper being carried out by the Hospitals and Charities Waste Paper Appeal Committee.

The Association asks all those interested in helping its work to collect paper and make it available to the "Hospitals and Charities Waste Paper Appeal" in which the Association shares.

During the year the Hon. Secretary of the Association, Dr. Doris Officer, O.B.E., has continued as Chairman of the Hospital and Charities Waste Paper Appeal Committee.

FINANCE

The Council desires to thank all those who have so generously contributed financial support for its many Maternal and Child Welfare activities during the year. These donations have been of great benefit to the Association's work, and without this support the Association could not continue its work.

The Council specially thanks the Trustees of the Alfred Felton Estate, Edward Wilson Estate, Alfred Edments Estate, E. G. Batchelder

Estate, Werge Batters Estate, Sir Walter Leitch Estate, E. F. Freeman Grey Estate, T. J. Sumner Estate, Henry Gyles Turner Estate, J. Russell MacPherson Trust, The Collier Charitable Trust, The H. V. McKay Charitable Trust, The "Walter & Eliza Hall" Trust, Sir William Angliss Charitable Trust, The David Syme Charitable Trust, Percy Baxter Charitable Fund, Stanley Heath Fund.

Donations are gratefully acknowledged from the Business Men's Committee of the Queen Elizabeth Hospital for Mothers and Babies, the Queen Elizabeth Hospital, Surrey Hills Auxiliary, Messrs. G. J. Coles & Co. Ltd., Reserve Bank Note Printing Branch Welfare Fund, "The Sun News-Pictorial", Joe White Maltings Ltd., Robison Bros. & Co. Pty. Ltd., Carlton & United Breweries Ltd., Kraft Foods Ltd., The Victoria Ltd., The Commercial Travellers' Association, Royal Insurance Co. Ltd., Benevolent Fund, Gregory Steel Products Pty. Ltd., Haigh Brothers, Shell Co. of Australia, Swallows' Biscuits Pty. Ltd., Michaelis Hallenstein & Co. Pty. Ltd., Australian Bank Officials' Association, Nycander & Co. Pty. Ltd., Sir Norman & Lady Carson, Mr. & Mrs. L. E. P. Norman, Mesdames Bowen, Bell, Rivers, Dickinson, Gardiner, Ibbott, McCutcheon, Roland, Ryan, Stephens, Wood, Miss E. Allen, Miss E. Richards, Messrs. M. V. Anderson, R. A. Clary, M.L.A., W. Howard, A. Kemp, H. Rickards, R. Hault, Councillor A. J. G. Sinclair, J.P.

The following Councils are sincerely thanked for their contributions — Box Hill, Caulfield, Colac, Collingwood, Dandenong, Malvern, Moorabbin, Port Melbourne, Sandringham, St. Kilda, South Melbourne, Shire of Colac, Shire of Corio, Shire of Goulburn.

Donations in appreciation of Mothercraft Lectures arranged by the Association at Schools are acknowledged, as follows: Box Hill Girls' Technical School, "Fintona" Girls School, "Stratherne" Girls' School, "Penleigh" Presbyterian Girls' School; also donations from other Schools — Little Ruyton Girls' School; Corryong High School, Preston Technical School, Social Service League, Tyler Street School, Preston S.S. League.

Donations from Baby Health Centre Committees are all gratefully acknowledged: Camberwell, Euroa, Geelong West, Healesville, Malvern, Newtown-Chilwell, Sandringham, Wonthaggi. Donations from Heidelberg, Murrayville and Ouyen Branches of the Country Women's Association are also very much appreciated.

CONCLUSION

The Council records its thanks to the Sisters of the Association for their loyal and devoted service which means so much to the welfare of the mothers and babies in Victoria.

The Council expresses its thanks to the Secretary, Miss M. G. Lummis, for her valuable work during the year and deeply appreciates her keen interest and loyalty to all the work of the Association — to which she gives unsparingly of her time.

The Association's work of safeguarding the health of mothers and babies and in teaching the art of good parenthood becomes ever increasingly important.

The real prevention of many of the social ills, which cause so much concern today, such as the problems of the neglected, deprived or maladjusted child, or that of juvenile delinquency itself, lies in the teaching of "good parenthood" and in home-making. In this sphere the Association has the opportunity to carry out very valuable preventive work if funds and facilities for developing its work for parents, and the teachers of parents, is forthcoming.

It is much less costly to prevent than to have to cure.

M. V. ANDERSON, President.
DORIS L. OFFICER, Hon. Secretary.

BENALLA WEST—15 Ride Avenue, Wednesday, 10 a.m. to 12 noon, and 1.30 p.m. to 4.30 p.m. Thursday, 1.30 p.m. to 4.30 p.m.

BENDIGO—Charing Cross, Monday, Tuesday, Thursday and Friday, 9.30 a.m. to 11.45 a.m. and 1.15 p.m. to 4.45 p.m. Wednesday, 1.15 p.m. to 4.45 p.m.

BENDIGO NORTH—Atkins St. Thursday, 9.30 a.m. to 11.45 a.m. and 1.15 p.m. to 4.45 p.m.

BENDIGO SOUTH—Somerville St., Monday and Wednesday, 9.30 a.m. to 11.45 a.m. and 1.15 p.m. to 4.45 p.m. Friday 1.15 p.m. to 4.45 p.m.

BENTLEIGH—542 Centre Road, Monday, 1 p.m. to 4 p.m. Tuesday, Wednesday and Friday, 9.30 a.m. to 12 noon, and 1.30 p.m. to 4 p.m.

BENTLEIGH EAST—82 Brady Rd., Monday, Wednesday, Thursday, 9.30 a.m. to 12 noon, and 1.30 p.m. to 4 p.m. Tuesday, 9.30 a.m. to 12.30 p.m.

BENTLEIGH EAST—Bailey Reserve (Kindergarten), Monday, 1 p.m. to 4 p.m.

BENTLEIGH EAST—14 Mackie Road, Monday, Wednesday and Thursday, 9.30 a.m. to 12 noon and 1.30 p.m. to 4 p.m. Tuesday, 9.30 a.m. to 12 noon (new babies), 1 p.m. to 4 p.m. (by appointment).

BERRIWILLOCK—Public Hall, Friday, 10 a.m. to 12 noon.

BERWICK—Wheeler Street, Wednesday, 9 a.m. to 12.30 p.m. and 1.30 p.m. to 4.30 p.m.

BESSIEBELLE—Alt. Wednesdays, 10 a.m. to 12 noon.

BUELAH—Phillip St., Thursday, 10 a.m. to 12.30 p.m.; 1.30 p.m. to 4.30 p.m.

BIRCHIP—Cumming Avenue, alternate weeks, Monday, Tuesday, Thursday and Friday, 1.30 p.m. to 5 p.m.

BIRREGURRA—C.W.A. Hall, Main St., Friday, 1 p.m. to 4.30 p.m.

BLACKBURN—Central Road, Monday, Tuesday, Wednesday, Thursday, 9.30 a.m. to 12 noon, 1.30 p.m. to 4 p.m.

BLACKBURN SOUTH—5 Orchard Grove, Monday, Tuesday, Thursday, Friday, 9.30 a.m. to 12 noon, and 1.30 p.m. to 4 p.m.

BLACK ROCK—Bluff Road, Monday, Tuesday, Wednesday, 1.30 p.m. to 4.30 p.m. Thursday and Friday, 10 a.m. to 12 noon, and 1.30 p.m. to 4.30 p.m.

BOISDALE—Alternate Thursdays, 1.30 p.m. to 4.30 p.m.

BONNIE DOON—The Library, Thursday, 1 p.m. to 4 p.m.

BOORT—Godfrey Street, Tuesday, 1st and 3rd, 9.30 a.m. to 11.30 a.m. Friday, 11 a.m. to 12 noon, and 1.30 p.m. to 4.30 p.m.

BORONIA—136 Boronia Road, Monday, 1.30 p.m. to 4 p.m. Tuesday, Thursday and Friday, 9.30 a.m. to 12 noon, and 1.30 p.m. to 4 p.m. Wednesday, 11 a.m. to 12 noon and 1.30 p.m. to 4 p.m.

BOX HILL—Bank Street, Monday and Thursday, 1 p.m. to 4 p.m. Tuesday, Wednesday and Friday, 10 a.m. to 12 noon and 1 p.m. to 4 p.m.

BOX HILL NORTH—Friend Street, Monday, 1 p.m. to 4 p.m. Thursday, 10 a.m. to 12 noon and 1 p.m. to 4 p.m.

BOX HILL NORTH—Woodhouse Grove, Monday, 1 p.m. to 4 p.m. Tuesday, Wednesday and Friday, 10 a.m. to 12 noon and 1 p.m. to 4 p.m.

BOX HILL SOUTH—Welfare Court, Monday, 1 p.m. to 4 p.m. Tuesday, Wednesday, Friday, 10 a.m. to 12 noon and 1 p.m. to 4 p.m.

BRANXHOLME—Tuesday, 1.30 p.m. to 4.30 p.m.

BRIAGOLONG—Alternate Thursdays, 1.30 p.m. to 4 p.m.

BRIGHTON BEACH—Were Street, Monday, Tuesday and Thursday, 9.30 a.m. to 12 noon and 1.30 p.m. to 4.30 p.m.

BRIGHTON EAST—"Elizabeth Bleazby", Hurlingham Park, Brighton, Monday and Thursday, 1.30 p.m. to 4.30 p.m. Tuesday, Wednesday and Friday, 9.30 a.m. to 12 noon, and 1.30 p.m. to 4.30 p.m. (Friday by appointment).

BRIGHTON NORTH—Parliament Street, Monday, Wednesday and Thursday, 9.30 a.m. to 12 noon, and 1.30 p.m. to 4.30 p.m. Tuesday and Friday, 1.30 p.m. to 4.30 p.m.

BRIM—Swann Street, 2nd and 4th Wednesday in month, 1.30 p.m. to 4.30 p.m.

BROADMEADOWS EAST—Lahinch Street, Monday and Thursday, 9.30 a.m. to 12 noon, and 1 p.m. to 4 p.m. Tuesday, 1 p.m. to 4 p.m. Friday, 9.30 a.m. to 11.30 a.m.

BROOKVILLE GARDENS—Canterbury Road, Thursday, 9.30 a.m. to 12 noon and 1.30 p.m. to 4.30 p.m. Friday, 9.30 a.m. to 12 noon.

BRUNSWICK EAST—320 Lygon St., Monday, Tuesday, Thursday and Friday, 10 a.m. to 12.30 p.m. and 1.30 p.m. to 4 p.m.

BRUNSWICK (NORTH)—1 Glenlyon Road, Tuesday, 9.30 a.m. to 12 noon alternate weeks A. N. Clinic 1.30 p.m. to 4 p.m. Wednesday, Thursday, Friday, 9.30 a.m. to 12 noon and 1.30 p.m. to 4 p.m.

BRUNSWICK (SOUTH): 1 Glenlyon Road, Tuesday to Friday, 9.30 a.m. to 12 noon and 1.30 p.m. to 4 p.m.

BRUNSWICK WEST—482 Victoria St., Monday and Thursday, 1.30 p.m. to 4 p.m. Tuesday, Wednesday and Friday, 9.30 a.m. to 12 noon and 1.30 p.m. to 4 p.m. Thursday, 11 to 12 noon (by appointment).

BUANGOR—Public Hall, alternate Mondays, 3 p.m. to 4.30 p.m.

BUNDOORA—Bundoora Hall, Thursday, 1.30 p.m. to 4.15 p.m.

BUNGAREE—Melbourne Road, Wednesday, 11.30 a.m. to 12.30 p.m. and 1.30 p.m. to 4.30 p.m.

BUNINYONG—Learmonth St., Tuesday, 1 p.m. to 4.30 p.m.

BUNYIP—High Street, Tuesday, 10 a.m. to 12.30 p.m., 1.30 p.m. to 4.30 p.m.

BURNLEY—Tudor St., Monday and Friday, 1.30 p.m. to 4.30 p.m. Wednesday and Thursday, 9.30 a.m. to 12 noon.

BURWOOD—Trent Street, Monday and Wednesday, 1.30 p.m. to 4.30 p.m. Tuesday, Thursday and Friday, 9.30 a.m. to 12 noon, and 1.30 p.m. to 4.30 p.m.

CALLAWADDA—Route visits, alternate Mondays.

CAMBERWELL—Inglesby Road, Monday, 1.30 p.m. to 4.30 p.m., Tuesday, Thursday and Friday, 9.30 a.m. to 12 noon and 1.30 p.m. to 4.30 p.m. Wednesday 9.30 a.m. to 12 noon.

CAMBERWELL SOUTH—Bowen Street, Monday, 1.30 p.m. to 4.30 p.m. Thursday, 9.30 a.m. to 12 noon, and 1.30 p.m. to 4.30 p.m.

CAMPERDOWN—Campbell St., Tuesday, 9.30 a.m. to 12 noon, and 1 p.m. to 4.30 p.m. Thursday, 1 p.m. to 4.30 p.m.

CANTERBURY—Kendall Street, Monday, 1.30 p.m. to 4.30 p.m. Wednesday, 9.30 a.m. to 12 noon, Thursday, 9.30 a.m. to 12 noon, and 1.30 p.m. to 4.30 p.m.

CARDROSS—Dartnauk Ave., Wednesday, 2 p.m. to 4 p.m.

CARISBROOK—Alternate Thursdays, 1.30 p.m. to 4.30 p.m.

CARLTON—(Queen Elizabeth Hospital, 96 Keppel Street), Monday, Wednesday and Thursday, 9.30 a.m. to 12.30 p.m. and 1.30 p.m. to 4.30 p.m. Tuesday, 1.30 p.m. to 4.30 p.m. Friday, 9.30 a.m. to 12.30 p.m.

CARLTON—(M.C.C.) Carlton Gardens, Monday, Tuesday, Wednesday and Friday, 9.30 a.m. to 12 noon, and 1.30 p.m. to 4.30 p.m.

CARNEGIE—17 Truganini Road, Monday, Wednesday and Friday, 9 a.m. to 12 noon, and 1.30 p.m. to 4.30 p.m.

CARRUM—Station Street, Thursday, 9.30 a.m. to 12 noon, and 1.30 p.m. to 4 p.m. Friday, 9.30 a.m. to 12 noon.

CARRUM DOWNS—Williams Road, 1st and 3rd Wednesdays, 2 p.m. to 4 p.m.

CASTERTON—Jackson Street, Tuesday and Thursday, 9.30 a.m. to 12 noon, and 1 p.m. to 4.30 p.m. Friday, 1 p.m. to 4.30 p.m.

CASTLEMAINE—15 Lyttleton Street, Monday, Wednesday and Thursday, 1 p.m. to 4.30 p.m. Tuesday and Friday, 9.30 a.m. to 11.30 a.m. and 1 p.m. to 4.30 p.m.

CAULFIELD—254 Hawthorn Road, Monday, Tuesday, Thursday and Friday, 9 a.m. to 12 noon, and 1.30 p.m. to 4.30 p.m. Wednesday, 1.30 p.m. to 4.30 p.m.

CHADSTONE—Crn. Chadstone and Fenwick Roads, Monday, 1 p.m. to 4 p.m. Tuesday and Thursday, 10 a.m. to 12 noon and 1 p.m. to 4 p.m. Wednesday, 10 a.m. to 12 noon.

CHARLTON—High Street, Monday, 1 p.m. to 4.30 p.m. Wednesday, 10 a.m. to 12 noon, and 1.30 p.m. to 4.30 p.m.

CHELSEA—Station Street, Monday, Tuesday and Thursday, 9.30 a.m. to 12 noon, and 1.30 p.m. to 4 p.m. Wednesday, 9.30 a.m. to 12 noon. Friday, 10 a.m. to 12 noon, and 2 p.m. to 4 p.m. (by appointment).

CHELTENHAM—321 Charman Road, Tuesday, Thursday and Friday, 9.30 a.m. to 12 noon, and 1.30 p.m. to 4 p.m. Wednesday, 9.30 a.m. to 12 noon.

CHELTENHAM NORTH—Bernard St., Tuesday, Wednesday and Friday, 9.30 a.m. to 12 noon and 1.30 p.m. to 4 p.m.

CHILLINGOLLAH—Public Hall, Tuesday, 1.30 p.m. to 4.30 p.m.

CHILTERN—Memorial Hall, Friday, 10.30 a.m. to 12 noon, and 1 p.m. to 4.30 p.m.

CHILWELL—Russell Street, Monday, Tuesday and Thursday, 10 a.m. to 1 p.m. and 2 p.m. to 4 p.m. Wednesday, 10 a.m. to 1 p.m.

CHINKAPOOK—Public Hall, Tuesday, 10 a.m. to 12.30 p.m.

CLAYTON—Clayton Road, Tuesday, Wednesday, Thursday and Friday, 9 a.m. to 12 noon, and 1.30 p.m. to 4 p.m.

CLIFTON HILL—Darling Gardens, Monday, Tuesday and Friday, 1 p.m. to 4 p.m. Wednesday, 9.30 a.m. to 12 noon, Thursday, 9.30 a.m. to 12 noon and 1 p.m. to 4 p.m.

CLYDE—2nd and 4th of each month, Wednesdays, 2 p.m. to 4 p.m.

COBDEN—Tuesday and Friday, 1 p.m. to 4 p.m.

COCKATOO—R.S.L. Hall, alternate Fridays, 10 a.m. to 12 noon.

COHUNA—Market Street, Monday, 1 p.m. to 5 p.m. Tuesday and Thursday, 10 a.m. to 12 noon and 1 p.m. to 5 p.m.

COLAC—Queen Street, Thursday, 9.30 a.m. to 12.30 p.m. and 1.30 p.m. to 5 p.m. Friday, 1 p.m. to 5 p.m.

COLAC (CITY)—Queen Street, Tuesday and Friday, 1 p.m. to 5 p.m. Wednesday, 1.30 p.m. to 5 p.m. Thursday, 9.30 a.m. to 12.30 p.m. and 1.30 p.m. to 5 p.m.

COLAC WEST—7 Mark Street, Monday, 1 p.m. to 5 p.m. Wednesday, 9.30 a.m. to 12 noon, Thursday, 9.30 a.m. to 12.30 p.m. and 1.30 p.m. to 5 p.m.

COLERAINE—Henty Street, Tuesday, 9.30 a.m. to 12.30 p.m. and 1.30 p.m. to 4.30 p.m. Friday, 1.30 p.m. to 4.30 p.m.

COLLINGWOOD—Gahan's Reserve, Monday, Wednesday and Friday, 1.30 p.m. to 4 p.m. Tuesday and Thursday, 9.30 a.m. to 12 noon and 1.30 p.m. to 4 p.m.

CORIO—Henty Street, Thursdays, 10 a.m. to 12 noon and 1.30 p.m. to 4 p.m.

COROROOK—Tuesday, 2 p.m. to 4 p.m.

COWES—Chapel Street, Thursdays, 2nd and 4th, 1.30 p.m. to 4 p.m.

COWWARR—Public Hall, alternate Tuesdays, 1.30 p.m. to 4 p.m.

CRANBOURNE—High Street, Friday, 9.30 a.m. to 12.30 p.m. and 1.30 p.m. to 4.30 p.m.

CRESSY—Monday, 2 p.m. to 4 p.m.

CRESWICK—Cambridge Street, Wednesday, 10 a.m. to 12 noon and 1.30 p.m. to 4 p.m.

CROXTON—313 St. George's Rd., Monday, 1.30 p.m. to 4 p.m. Tuesday, 9.30 a.m. to 12 noon and 1.30 p.m. to 4 p.m. Thursday, 9.30 a.m. to 12 noon.

CROYDON—Haig Avenue, Monday, Wednesday and Friday, 9.30 a.m. to 12.30 p.m. and 1.30 p.m. to 4 p.m. Tuesday and Thursday, 9.30 a.m. to 12.30 p.m.

CULGOA—Public Hall, Friday, 2 p.m. to 4 p.m.

DARTMOOR—Fridays, 1.30 p.m. to 4.30 p.m.

DAYLESFORD—Central Springs Road, Tuesday and Friday, 10 a.m. to 12 noon, and 1.30 p.m. to 4 p.m.

DERGHOLM—Alternate Mondays, 2 p.m. to 4 p.m.
 DEBBINALLUM—Main Street, 2nd and 4th Wednesdays, 10 a.m. to 12 noon, 1st and 3rd Wednesdays, 1.30 to 4 p.m.
 DIAMOND CREEK—Collins St., Thursdays, 9.30 a.m. to 12 noon and 1.30 p.m. to 4.15 p.m.
 DIGBY—Memorial Hall, Thursdays, 1.30 p.m. to 5 p.m.
 DONALD—McCulloch Street, Monday and Friday, 11 a.m. to 12 noon, and 1.30 p.m. to 5 p.m. Tuesday and Thursday, 1.30 p.m. to 5 p.m.
 DONCASTER EAST—George St., Monday, Wednesday and Thursday, 9 a.m. to 12 noon and 1.15 p.m. to 4 p.m.
 DOOKIE—Mary Street, 2nd and 4th Monday each month, 2.30 p.m. to 5 p.m.
 DOVETON—Autumn Place, Monday, Wednesday and Thursday, 9.30 a.m. to 12.30 p.m. and 1.30 p.m. to 4.30 p.m. Tuesday, 1.30 p.m. to 4.30. Friday, 9.30 a.m. to 12.30 p.m.
 DROVIN—Civic Court, Tuesday and Thursday, 10 a.m. to 12.30 p.m. and 1.30 p.m. to 4.30 p.m.
 DRYSDALE—R.S.L. Hall, Fridays, 10 a.m. to 12 noon.
 DUNDONNELL—Wednesday, 10 a.m. to 12 noon (R.S.L. Hall).
 DUNKELD—Wills Street, Tuesdays, 1 p.m. to 4 p.m.
 EAGLEHAWK—High Street, Tuesday, 1.30 p.m. to 5 p.m. Thursday, 9.30 a.m. to 12 noon and 1.30 p.m. to 5 p.m.
 EAST MELBOURNE—Powlett Reserve, Wednesday and Friday, 9.30 a.m. to 12 noon, and 1.30 p.m. to 4.30 p.m.
 ECHUCA—Hare Street, Monday, Wednesday and Thursday, 1.30 p.m. to 4.30 p.m. Tuesday and Friday, 9.30 a.m. to 12.30 p.m. and 1.30 p.m. to 4.30 p.m.
 ELMHURST—Green Street, c/o Bush Nursing Centre, alternate Mondays, 10 a.m. to 12 noon.
 ELMORE—Mickie Street, Wednesdays, 1.15 p.m. to 4.15 p.m.
 ELSTERNWICK—Cross Street, Monday and Friday, 9.30 a.m. to 12 noon, and 1.30 p.m. to 4.30 p.m.
 ELTHAM—Main Road, Wednesday and Friday, 9.30 a.m. to 12 noon, and 1.30 p.m. to 4 p.m. Monday, 1.30 p.m. to 4 p.m.
 ELTHAM NORTH—Memorial Hall, Wednesdays, 1.30 p.m. to 4.15 p.m.
 ELWOOD—Broadway, Monday, Wednesday and Thursday, 10 a.m. to 12 noon, and 1.30 p.m. to 4.30 p.m. Friday, 1.30 p.m. to 4.30 p.m.
 EMERALD—Main Road, Monday, 1 p.m. to 4 p.m.
 ERICA—School Road, Monday, 2 p.m. to 4 p.m.
 ESSENDON NORTH—129 Lincoln Rd., Monday, 1 p.m. to 4 p.m. Wednesday and Friday, 9.30 a.m. to 12 noon, and 1.30 p.m. to 4.30 p.m. Thursday, 11 a.m. to 12 noon, and 1 p.m. to 4 p.m.
 EUROA—Binney Street, Monday, 9.30 a.m. to 12.30 p.m. and 1.30 p.m. to 4.30 p.m. Wednesday and Thursday, 9.30 a.m. to 12 noon, and 1.30 p.m. to 4.30 p.m. Friday, 9.30 a.m. to 12 noon.
 FAIRFIELD—84 Arthur Street, Tuesday, Wednesday, Thursday and Friday, 9.30 a.m. to 12 noon, and 1.30 p.m. to 4.15 p.m.
 FAWKNER—Edward Street, Monday, Wednesday and Friday, 9.30 a.m. to 12 noon, and 1 p.m. to 4 p.m.
 FERNTREE GULLY—Forest Road, Monday, 9.30 a.m. to 12.30 p.m. Thursday, 9.30 a.m. to 12.30 p.m. and 1.30 p.m. to 4.30 p.m.
 FITZROY NORTH (No. 1)—Edinburgh Gardens, Monday, Wednesday and Friday, 9 a.m. to 12 noon, and 1 p.m. to 4 p.m. Tuesday and Thursday, 1 p.m. to 4 p.m.
 FITZROY NORTH (No. 2)—Edinburgh Gardens, Monday, 1 p.m. to 4 p.m. Tuesday, 9 a.m. to 12 noon, and 1 p.m. to 4 p.m.
 FITZROY (Town Hall)—Condell Street, Wednesday, 1 p.m. to 4 p.m. Thursday and Friday, 9 a.m. to 12 noon, and 1 p.m. to 4 p.m.
 FITZROY SOUTH—Young Street, Monday, Wednesday and Friday, 9 a.m. to 12 noon, and 1 p.m. to 4 p.m. Tuesday and Thursday, 1 p.m. to 4 p.m.
 GARFIELD—Main Street, Thursday, 10 a.m. to 12.30 p.m.
 GEELONG—McKillop Street, Monday, Wednesday and Friday, 1.30 p.m. to 4.30 p.m. Tuesday and Thursday, 9.30 a.m. to 12.30 p.m. and 1.30 p.m. to 4.30 p.m.
 GEELONG NORTH—Melbourne Road, Wednesday, 10 a.m. to 12 noon and 1.30 p.m. to 4 p.m.
 GEELONG WEST—Pakington Street, Monday, 2 p.m. to 4.30 p.m. Tuesday, Wednesday and Thursday, 10 a.m. to 1 p.m. and 2 p.m. to 4.30 p.m.
 GEMBROOK—Pakenham Road, Thursday, 1.30 p.m. to 4.30 p.m.
 GIBBORNE—Shire Hall, Thursday, 2 p.m. to 4.30 p.m.
 GLEN IRIS—113 High Street, Monday and Wednesday, 1.30 p.m. to 4.30 p.m. Tuesday, Thursday and Friday, 9.30 a.m. to 12 noon and 1.30 p.m. to 4.30 p.m.
 GLENORCHY—Public Hall, Alternate Mondays, 2 p.m. to 4 p.m.
 GLENROY—Murrell St., Monday, Tuesday, Thursday and Friday, 9.30 a.m. to 12.30 p.m. and 1.30 p.m. to 4.30 p.m.
 GLENTHOMPSON—Memorial Hall, alternate Wednesdays, 11 a.m. to 12 noon, 1.30 p.m. to 4 p.m.
 GLEN WAVERLEY—Springvale Road, Monday, Tuesday and Thursday, 9.30 a.m. to 12 noon and 1.30 p.m. to 4.30 p.m. Wednesday, 9.30 a.m. to 12 noon. Friday, 9.30 a.m. to 12.30 p.m.
 GOLDEN SQUARE—Maple Street, Monday and Friday, 1.15 p.m. to 4.45 p.m. Wednesday, 9.30 a.m. to 11.45 a.m. and 1.15 p.m. to 4.45 p.m.
 GOORNONG—Memorial Hall, Wednesday, 10 a.m. to 12 noon, every second week.
 GREAT WESTERN—Public Hall, alternate Thursdays, 11 a.m. to 12.30 p.m.

City of Waverley Cr. Springvale.
M. Waverley
 GREENSBOROUGH—Ester Street, Monday and Thursday, 1.30 p.m. to 4.15 p.m. Tuesday, Wednesday and Friday, 9.30 a.m. to 12 noon, and 1.30 p.m. to 4.15 p.m.
 GREYTHORN—Trentwood Avenue (off Doncaster Road), Monday, 1.30 p.m. to 4.30 p.m. Tuesday, Thursday, Friday, 9.30 a.m. to 12 noon and 1.30 p.m. to 4.30 p.m.
 GROVEDALE—Reserve Road, Thursdays, 10 a.m. to 12 noon.
 GUNBOWER—Wilson Street, Friday, 1 p.m. to 4.30 p.m.
 HADFIELD—Volga St., Tuesday and Thursday, 9.30 a.m. to 12 noon and 1 p.m. to 4 p.m.
 HALL'S GAP—Alternate Wednesdays, Route Visits.
 HAMILTON—117 Brown Street, Monday, Wednesday and Thursday, 1 p.m. to 4.30 p.m. Tuesday and Friday, 10 a.m. to 12 noon and 1 p.m. to 4.30 p.m.
 HAMLIN HEIGHTS—Fairlie Street, Monday, 9.30 a.m. to 12 noon. Thursday, 9.30 a.m. to 12 noon and 1.30 p.m. to 4.30 p.m.
 HAMPTON—Hampton Street, Monday, Wednesday, Friday, 10 a.m. to 12 noon, and 1.30 p.m. to 4.30 p.m. Tuesday and Thursday, 1.30 p.m. to 4.30 p.m.
 HAMPTON PARK—Public Hall, 1st and 3rd of each month, Monday, 2 p.m. to 4.30 p.m.
 HAWKESDALE—Shire Hall, alternate Tuesdays, 1.45 p.m. to 4 p.m.
 HAWTHORN—588 Glenferrie Road, Monday, 1.30 p.m. to 4.30 p.m. Tuesday, Thursday and Friday, 10 a.m. to 12 noon and 1.30 p.m. to 4.30 p.m.
 HAWTHORN SOUTH—Anderson Park, Monday and Wednesday, 1.30 p.m. to 4.30 p.m. Thursday, 10 a.m. to 12.30 p.m. Friday, 10 a.m. to 12 noon. Tuesday, 10 a.m. to 12 noon and 1.30 p.m. to 4.30 p.m.
 HEALESVILLE—Symonds Street, Monday and Thursday, 9 a.m. to 12 noon, and 1 p.m. to 4.30 p.m.
 HEATHCOTE—High Street, Friday, 10.30 a.m. to 12 noon, and 1.30 p.m. to 4.30 p.m.
 HEATHMONT—31 Vivian Crescent, Tuesday, 9.30 a.m. to 12.30 p.m. and 1.30 p.m. to 4.30 p.m. Thursday and Friday, 1.30 p.m. to 4.30 p.m.
 HEIDELBERG—Barkly Place, Tuesday, Thursday and Friday, 9.30 a.m. to 12 noon and 1.30 p.m. to 4.15 p.m.
 HEIDELBERG WEST—Altona Street, Monday and Wednesday, 1.30 p.m. to 4.15 p.m. Tuesday and Thursday, 9.30 a.m. to 12 noon, and 1.30 p.m. to 4.15 p.m. Friday, 9.30 a.m. to 12 noon.
 HEIDELBERG WEST—Southern Road, Monday and Friday, 9.30 a.m. to 12 noon, and 1.30 p.m. to 4.15 p.m. Tuesday, Wednesday and Thursday, 1.30 p.m. to 4.15 p.m.
 HEPBURN SPRINGS—Borsa Hall, Monday, 1.30 p.m. to 4.30 p.m.
 HEYFIELD—Temple Street, Monday, 9.30 a.m. to 12 noon, Wednesday and Friday, 9.30 a.m. to 12 noon and 1.30 p.m. to 4 p.m.
 HEYWOOD—Hunter Street, Monday, 1.30 p.m. to 4.30 p.m. Wednesday, 9.30 a.m. to 12.30 p.m. and 1.30 p.m. to 4.30 p.m.
 HIGHETT—Station Street, Monday, Wednesday and Thursday, 9.30 a.m. to 12 noon and 1.30 p.m. to 4 p.m. Friday, 1.30 p.m. to 4 p.m.
 HIGHTON—257 Roslyn Rd., Wednesday, 10 a.m. to 12.30 p.m. and 1.30 p.m. to 4 p.m. Thursday, 2 p.m. to 4 p.m.
 HOPE TOWN—Cr. Mandeville and Dennys Sts., Fridays, 10 a.m. to 12 noon and 1.30 p.m. to 4.30 p.m.
 HURSTBRIDGE—Main Road, Wednesday, 1 p.m. to 3.30 p.m.
 INVERLEIGH—Public Hall, 1st and 3rd Wednesdays, 2 p.m. to 4 p.m.
 INVERLOCH—Reilly Street, Tuesdays, 2 p.m. to 4 p.m.
 IRYMPLE—15th Street, Thursday, 10 a.m. to 12.30 p.m. and 1.30 p.m. to 4.30 p.m.
 IVANHOE—Waterdale Road, Tuesday and Friday, 9.30 a.m. to 12 noon, and 1.30 p.m. to 4.15 p.m.
 IVANHOE EAST—King Street, Tuesday and Friday, 9.30 a.m. to 12 noon, and 1.30 p.m. to 4.15 p.m.
 JORDANVILLE—Buxton Street, Monday, Tuesday and Thursday, 9.30 a.m. to 12 noon and 1.30 p.m. to 4.30 p.m. Wednesday, 9.30 a.m. to 12 noon. (Afternoon appointments only).
 KATAMAITI—Alternate Mondays, 1 p.m. to 4.30 p.m.
 KEILOR—"Old Shire Hall", Monday, 1 p.m. to 4.30 p.m.
 KENSINGTON/FLEMINGTON—Bellair Street, Monday, Tuesday and Thursday, 9.30 a.m. to 12 noon, and 1.30 p.m. to 4.30 p.m. Friday, 9.30 a.m. to 12 noon.
 KERANG—Scorsby Street, Monday and Friday, 1 p.m. to 4.30 p.m. Wednesday, 9 a.m. to 12 noon, and 1 p.m. to 4.30 p.m.
 KEW—Denmark Street, Monday, 1.30 p.m. to 4.30 p.m. Tuesday, Thursday and Friday, 10 a.m. to 12.30 p.m. and 1.30 p.m. to 4.30 p.m.
 KEW EAST—Strathalbyn Street, Monday, 1.30 p.m. to 4.30 p.m. Wednesday, 10 a.m. to 12.30 p.m. Tuesday, Thursday and Friday, 10 a.m. to 12.30 p.m. and 2 p.m. to 4.30 p.m.
 KEW NORTH—Peel Street, Monday, 1 p.m. to 4 p.m. Thursday, 10 a.m. to 12 noon and 1 p.m. to 4 p.m. Friday, 10 a.m. to 12 noon.
 KILCUNDA—State School, Thursday, 1st and 3rd, 11 a.m. to 12 noon.
 KILSYTH—Mt. Dandenong Road, Thursday, 9.30 a.m. to 12 noon, 1.30 p.m. to 4 p.m.
 KINGLAKE—Main Road, alternate Tuesdays, 1 p.m. to 3 p.m.
 KONGWAK—Public Hall, Tuesdays, 10 a.m. to 12 noon.
 KOONDROOK—Memorial Hall, alternate Tuesdays, 10 a.m. to 12.30 p.m.
 KOO-WEE-RUP—Rossiter Road, Tuesday, 10 a.m. to 12.30 p.m. and 1.30 p.m. to 4.30 p.m.
 KORUIT—High Street, Thursdays, 9.30 a.m. to 12.30 p.m. and 1.30 p.m. to 4.30 p.m.
 KORONG VALE—Main Street, Tuesdays, 2 p.m. to 4.30 p.m.

KORUMBURRA—Victoria Street, Monday, 1.30 p.m. to 4.30 p.m. Wednesday and Friday, 9.30 a.m. to 12 noon and 1.30 p.m. to 4.30 p.m. Thursday, alternate, 1.30 p.m. to 4.30 p.m. Saturday, alternate, 9.30 a.m. to 12 noon.

LAKE BOGA—R.S.L. Hall, Thursday, 1.30 p.m. to 4.30 p.m.

LAKE BOLAC—Wednesday, 1.30 p.m. to 4.30 p.m.

LANDSBOROUGH—Public Hall, alternate Wednesdays, 1 p.m. to 4 p.m.

LANG LANG—Whitestable Street, Thursdays, 10 a.m. to 12.30 p.m. and 1.30 p.m. to 4.15 p.m.

LARA—Walkers Road, Tuesday, 10 a.m. to 12 noon, and 1.30 p.m. to 3.30 p.m.

LASCELLES—Alternate Wednesdays, 3 p.m. to 4 p.m.

LEITCHVILLE—Kitchener Street, Wednesdays, 11 a.m. to 12.30 p.m. and 1.30 p.m. to 4 p.m.

LEONGATHA—McCarthy Street, Tuesday and Thursday, 10 a.m. to 12.30 p.m. and 1.30 p.m. to 4.30 p.m. Friday, 1.30 p.m. to 4 p.m.

LEOPOLD—Queenscliff Road, Tuesdays, 10 a.m. to 12 noon.

LEXTON—Public Hall, alternate Tuesdays, 11.15 a.m. to 12.15 p.m.

LICOLA—Hut, Saxon Saw Mills, Tuesday, monthly, 1.30 p.m. to 4 p.m.

LILYDALE—Castella Street, Tuesday, 10 a.m. to 12.30 p.m. and 1.30 p.m. to 4 p.m. and Friday, 10 a.m. to 12.30 p.m.

LINTON—C/o Shire Office, Thursday, 2 p.m. to 4 p.m.

LISMORE—William Street, Wednesdays, 1st and 3rd week, 10 a.m. to 12 noon, 2nd and 4th Wednesday, 1.30 p.m. to 4 p.m.

LOCH—Victoria Street, Tuesday, 1.30 p.m. to 4.30 p.m.

LOCKINGTON—Panoo Road, Tuesday, 1.15 p.m. to 4.15 p.m. Friday, 9.30 to 11.30 a.m.

LONGWARRY—Princes Avenue, Friday, 11 a.m. to 12.30 p.m. and 1.30 p.m. to 4.30 p.m.

LORNE—Smith St., Thursday, 11 a.m. to 12.30 p.m. and 1.30 p.m. to 4 p.m.

LOWER PLENTY—Cnr. Para and Glensburn Roads, Tuesday, 1 p.m. to 4 p.m.

MACARTHUR—Heckfield St., Wednesday, 1.30 p.m. to 3.45 p.m.

MACEDON—Victoria St., Thursday, 10 a.m. to 12.30 p.m.

MACLEOD—Birdwood Avenue, Monday, Tuesday and Friday, 9.30 a.m. to 12 noon, and 1.30 p.m. to 4.15 p.m.

MAFFRA—Queen Street, Tuesday and Friday, 9.30 a.m. to 12 noon and 1.30 p.m. to 4 p.m.

MALDON—High Street, Wednesday, 1.30 p.m. to 4 p.m.

MALVERN—Barkly Ave., Monday and Friday, 1 p.m. to 4 p.m. Tuesday and Thursday, 10 a.m. to 12 noon and 1 p.m. to 4 p.m.

MALVERN EAST—61 Nirvana Ave., Monday, 1 p.m. to 4 p.m. Tuesday and Thursday, 10 a.m. to 12 noon, and 1 p.m. to 4 p.m. Wednesday, 10 a.m. to 12 noon.

MALVERN SOUTH—Cnr. Waverley and Dandenong Roads, Monday and Friday, 1 p.m. to 4 p.m. Tuesday and Thursday, 10 a.m. to 12 noon and 1 p.m. to 4 p.m.

MANANGATANG—Pioneer Street, Friday, 11 a.m. to 12 noon and 1.30 p.m. to 4.30 p.m.

MANIFOLD HEIGHTS—38 Roxby Street, Tuesday and Thursday, 9.30 a.m. to 12.30 p.m. and 1.30 p.m. to 4 p.m. Wednesday, 9.30 a.m. to 12.30 p.m.

MANSFIELD—Curia Street, Monday and Wednesday, 1 p.m. to 4.30 p.m. Friday, 9 a.m. to 12 noon and 1.30 p.m. to 4.30 p.m.

MARNOO—R.S.L. Hall, alternate Mondays, 1 p.m. to 4 p.m.

MAROONA—Route visits. Monday alternate, 9.30 a.m. to 12.30 p.m.

MARYBOROUGH—Clarendon Street, Monday and Thursday, 1.30 p.m. to 4.30 p.m. Wednesday and Friday, 10 a.m. to 12 noon and 1.30 p.m. to 4.30 p.m.

MARY KNOLL—"St. Mary's", alternate Fridays, 2 p.m. to 4.30 p.m.

MARYSVILLE—Murchison Street, Tuesday, 1 p.m. to 4.30 p.m.

MEENIYAN—Whitelaw Street, Monday, 10 a.m. to 12 noon and 1 p.m. to 4.30 p.m. Wednesday, 1.30 p.m. to 4 p.m.

MELTON—Shire Office, Wednesday, 10 a.m. to 12.30 p.m. and 1 p.m. to 4.30 p.m.

MERBEIN—Rox St., Tuesday, 9.30 a.m. to 12.30 p.m. and 1.30 p.m. to 4.30 p.m. Friday, 1.30 p.m. to 4.30 p.m.

MERBEIN SOUTH—Scout Hall, Birdwoodton, Wednesday, 1.30 p.m. to 4.30 p.m.

MEREDITH—Stoughton Street, 10 a.m. to 3.30 p.m., 2nd and 4th Wednesday each month.

MERINGUR—Area School, 3rd Tuesday, 11 a.m. to 12 noon, and 1st Tuesday, 2 p.m. to 3.30 p.m.

MERINO—Maude Street, Wednesday, 2 p.m. to 4.30 p.m.

MERRIGUM—Monday, 10 a.m. to 12.30 p.m. and 1.30 p.m. to 4.30 p.m.

MIDDLE PARK—256 Richardson Street, Monday, 9.30 a.m. to 11 a.m. Tuesday, 9.30 a.m. to 11.30 a.m. and 1 p.m. to 4 p.m. Wednesday and Thursday, 1 p.m. to 4 p.m. except first Wednesday in each month, Friday, 9.30 a.m. to 12 noon.

MILDURA—Civic Buildings, Tuesday, 1.30 p.m. to 4 p.m. Wednesday, 10 a.m. to 12.30 p.m. Thursday, 10 a.m. to 12.30 p.m. and 1.30 p.m. to 4 p.m. Friday, 10 a.m. to 12.30 p.m. and 1.30 p.m. to 4 p.m.

MIRBOO NORTH—Tuesday, 10.30 a.m. to 4.30 p.m.

MIRIMBAH—Marbutts Mill, Tuesday, 1 p.m. to 4 p.m.

MITCHAM—Cnr. Mitcham and Brunswick Rds. Monday, Tuesday, Thursday and Friday, 9.30 a.m. to 12.30 p.m. and 1.30 p.m. to 4.30 p.m.

MOE—Hennessy Street, Friday, 10 a.m. to 12 noon and 1 p.m. to 4 p.m.

MOE—Wirraway Street, Monday and Tuesday, 1.30 p.m. to 4.30 p.m. Wednesday and Thursday, 9.30 a.m. to 12.30 p.m. and 1.30 p.m. to 4.30 p.m.

MONBULK—Moore's Road, Wednesday, 1 p.m. to 4 p.m.

MONTMORENCY—Petrie Park, Mountain View Rd., Monday and Tuesday, 9.30 a.m. to 12 noon and 1.30 p.m. to 4 p.m. Friday, 1.30 p.m. to 4 p.m.

MONTROSE—Leith Road, Monday, 9.30 a.m. to 12.30 p.m. and 1.30 p.m. to 4 p.m.

MOONEE PONDS—Kellaway Avenue, Tuesday and Thursday, 1.30 p.m. to 4.30 p.m. Wednesday and Friday, 10 a.m. to 12 noon, and 1.30 p.m. to 4.30 p.m.

MOORABBIN—Rowan's Road, Wednesday, 9.30 a.m. to 12 noon, and 1.30 p.m. to 4 p.m.

MOORABBIN—South Road, Monday, 9.30 a.m. to 12.30 p.m. Tuesday, Wednesday and Friday, 9.30 a.m. to 12.30 p.m. and 1.30 p.m. to 4 p.m.

MOOROOLBARK—St. Francis in the Fields, Hull Road, Tuesday and Friday, 9.30 a.m. to 12.30 p.m.

MORTLAKE—Officer Street, Thursday (alternate), 1.30 p.m. to 4.30 p.m. Friday, 9.30 a.m. to 12 noon and 1.30 p.m. to 4.30 p.m.

MOYSTON—Moyston Hall, alternate Monday, 3 p.m. to 4.30 p.m.

MURRABIT—Alternate Tuesday, 1 p.m. to 4 p.m.

MURRUMBEENA—89 Murrumbeena Road, Monday, 1.30 p.m. to 4.30 p.m. Tuesday, Wednesday, Thursday and Friday, 9 a.m. to 12 noon, and 1.30 p.m. to 4.30 p.m.

MT. DANDENONG—C.W.A. Falls Road, 2nd and 4th Wednesday in each month, 9.15 a.m. to 11.15 a.m.

MT. EGERTON—Mt. Egerton Hall, 1st and 3rd Thursday of each month, 10 a.m. to 12 noon.

MT. ELIZA—Ranelagh Estate, Wednesday, 10 a.m. to 12 noon, and 1.30 p.m. to 4 p.m.

MT. EVELYN—C. of E. Hall, Birmingham Road, Wednesday, 9.30 a.m. to 12.30 p.m. and 1.30 p.m. to 4 p.m.

McKINNON—198 McKinnon Road, Monday, 9.30 a.m. to 12.30 p.m. Tuesday and Thursday, 9.30 a.m. to 12 noon and 1 p.m. to 4 p.m. Friday, 9.30 a.m. to 12 noon by appointment, Friday, 1 p.m. to 4 p.m.

NANDALY—Public Hall, Thursday, 2 p.m. to 4 p.m.

NAR-NAR-GOON—Main Street, Thursday, 1.30 p.m. to 4.30 p.m.

NATHALIA—Blake Street, Tuesday and Thursday, 10 a.m. to 12 noon and 1 p.m. to 4 p.m.

NAVARRE—Public Hall, Wednesday, 11 a.m. to 12 noon, alternate.

NEERIM JUNCTION—Main Road, Wednesday, 1.30 p.m. to 4 p.m., alternate.

NEERIM SOUTH—Main Street, Wednesday, fortnightly, 1.30 p.m. to 4 p.m.

NEWBOROUGH—Rutherford Reserve, Tuesday, 9.30 a.m. to 12.30 p.m. and 1.30 p.m. to 4.30 p.m.

NEWBOROUGH EAST—5 Hallston Street, Monday, 1.30 p.m. to 4.30 p.m. Thursday, 9.30 a.m. to 12.30 p.m. and 1.30 p.m. to 4.30 p.m.

NEWCOMB—Wilson Street, Tuesday and Thursday, 1.30 p.m. to 4.30 p.m.

NEWRY—Mechanics' Institute, alternate Mondays, 1.30 p.m. to 4 p.m.

NEWTOWN—2 Ruthven Street, Tuesday, 2 p.m. to 4 p.m., Wednesday and Thursday, 10 a.m. to 1 p.m. and 2 p.m. to 4 p.m.

NICHOLS POINT—5th Street, Monday, 3 p.m. to 4.30 p.m.

NIDDRIE—9 Matthews Avenue, Monday and Thursday, 1 p.m. to 4.30 p.m. Wednesday and Friday, 9.30 a.m. to 11.30 a.m. and 1 p.m. to 4.30 p.m.

NOOJEE—Powelltown Road, Monday, 1.30 p.m. to 4 p.m.

NORLANE—Plume Street, Monday, Wednesday and Friday, 1 p.m. to 4.30 p.m. Tuesday and Thursday, 9.30 a.m. to 12 noon and 1.30 p.m. to 4.30 p.m.

NORLANE WEST—Sparks Road, Wednesday and Friday, 10 a.m. to 12 noon, 1.30 p.m. to 4 p.m.

NORTH CARLTON—Newry Street (North), Monday and Tuesday, 9.30 a.m. to 12 noon, and 1.30 p.m. to 4.30 p.m. Wednesday, 1.30 p.m. to 4.30 p.m. Thursday, 9.30 a.m. to 12 noon.

NORTH CARLTON—Newry Street (South), Monday and Tuesday, 9.30 a.m. to 12 noon, and 1.30 p.m. to 4.30 p.m. Wednesday, 1.30 p.m. to 4.30 p.m. Thursday, 9.30 a.m. to 12 noon.

NORTHCOTE—11 Bastings Street, Monday and Friday, 9.30 a.m. to 12 noon and 1.30 p.m. to 4.30 p.m. Tuesday, 1.30 p.m. to 4 p.m. Thursday, 9.30 a.m. to 12 noon.

NORTH MELBOURNE—Abbotsford Street, Tuesday and Wednesday, 9.30 a.m. to 12 noon and 1.30 p.m. to 4.30 p.m. Friday, 9.30 a.m. to 12 noon. Monday, 1.30 p.m. to 4.30 p.m.

NORTH MELBOURNE—Errol Street, Monday and Thursday, 9.30 a.m. to 12 noon, Tuesday, Wednesday and Friday, 9.30 a.m. to 12 noon and 1.30 p.m. to 4.30 p.m.

NULLAWIL—Mechanics' Institute, Monday, 2 p.m. to 4 p.m.

NUMURKAH—Quinn Street, Tuesday and Friday, 10 a.m. to 12 noon and 1.30 p.m. to 4.30 p.m. Wednesday and Thursday, 1.30 p.m. to 4.30 p.m.

NUNAWADING—Rear Municipal Offices, Monday to Thursday, 9.30 a.m. to 12.30 p.m. and 1.30 p.m. to 4 p.m.

NYAH—Murray Valley Highway, Friday, 1.30 p.m. to 4.30 p.m.

NYAH WEST—C/o Mrs. Goode's Home, Wednesday, 1.30 p.m. to 4.30 p.m.

NYORA—Public Hall, alternate Thursdays, 10 a.m. to 12 noon.

OAKLEIGH—Warravee Park, Atherton Road, Tuesday to Friday, 9 a.m. to 12 noon and 1.30 p.m. to 4 p.m.

OAKLEIGH EAST—Garnett Street, Monday and Tuesday, 9 a.m. to 12 noon, and 1.30 p.m. to 4 p.m. Wednesday, 9 a.m. to 12 noon.

OAKLEIGH SOUTH—Cnr. North and Guest Roads, Tuesday to Friday, 9 a.m. to 12 noon and 1.30 p.m. to 4 p.m.

OAKLEIGH (Whitburn)—Methodist Church, Thursday, 1.30 p.m. to 4 p.m. Friday, 9 a.m. to 12 noon, and 1.30 p.m. to 4 p.m.
 OAKLEIGH SOUTH—Glover Street, Tuesday, 1 p.m. to 4 p.m.
 OAK PARK—Scout Hall, Pascoe Vale Road, Monday and Wednesday, 9.30 a.m. to 12 noon and 1 p.m. to 4 p.m.
 OCEAN GROVE—Cnr. Hodgston St. and The Avenue alternate weeks, Wednesday, 10 a.m. to 1 p.m. and 4 p.m.
 OFFICER—Infant Welfare Centre, Station Road, Friday, 2 p.m. to 4 p.m.
 ORFORD—Post Office, alternate Wednesdays, 10 a.m. to 12 noon.
 ORMOND—Oakleigh Road, Monday, 1.30 p.m. to 4.30 p.m. Tuesday to Friday, 9 a.m. to 12 noon and 1.30 p.m. to 4.30 p.m.
 OUYEN—Pickering St., Tuesday and Friday, 10 a.m. to 12 noon and 1.30 p.m. to 4.30 p.m. Wednesday, 10 a.m. to 12.30 p.m. and 2 p.m. to 4.30 p.m. Thursday, 1.30 p.m. to 4.30 p.m.
 PAKENHAM—Main Street, Monday and Wednesday, 9 a.m. to 12.30 p.m. and 1.30 p.m. to 4.30 p.m.
 PASCOE VALE—Park Street, Monday and Thursday, 9.30 a.m. to 12 noon, and 1 p.m. to 4 p.m. Wednesday and Friday, 1 p.m. to 4 p.m.
 PATCHEWOLLOCK—Memorial Hall, Tuesday, 2 p.m. to 4 p.m.
 PEARCEDALE—Alternate Mondays, 2 p.m. to 4.30 p.m.
 PENSHURST—Watton Street, Monday, 10.30 a.m. to 12 noon, and 1.30 p.m. to 4 p.m.
 PIANGIL—Murray Street, Monday, 1.30 p.m. to 4.30 p.m.
 PIRRON YALLOCK—Pirron Yallock Hall, Wednesdays, 10.30 a.m. to 12 noon.
 POMONAI—Route visited Wednesdays, a.m., fortnightly.
 FOOWONG—Main Street, Thursday and Friday, alternatively, 1.30 p.m. to 4.30 p.m.
 PORTALLINGTON—Main Road, Friday, 1.30 p.m. to 4 p.m.
 PORT FAIRY—Bank Street, Monday, 1.30 p.m. to 5 p.m. Tuesday, 9.30 a.m. to 12 noon, Friday, 9.30 a.m. to 12.30 p.m. and 1.30 p.m. to 5 p.m.
 PORTLAND—Richmond Street, Monday and Wednesday, 1.30 p.m. to 4.30 p.m. Tuesday, Thursday and Friday, 9.30 a.m. to 12.15 p.m. and 1.30 p.m. to 4.30 p.m.
 PORT MELBOURNE—Batman Street, Monday, 1 p.m. to 4 p.m. and Wednesday, 10 a.m. to 1 p.m.
 PORT MELBOURNE—Liardet Street, Monday, Wednesday and Friday, 1 p.m. to 4 p.m. Tuesday, 9.30 a.m. to 11.30 a.m. and 1 p.m. to 4 p.m. Thursday, 9.30 a.m. to 11.30 a.m.
 PRAHRAN—240 Malvern Road, Monday, 1.30 p.m. to 4.30 p.m. Tuesday to Friday, 9.30 a.m. to 11.45 a.m. and 1.30 p.m. to 4.30 p.m.
 PRINCES HILL—Figdon Street, Monday, Wednesday and Thursday, 9.30 a.m. to 12 noon, and 1.30 p.m. to 4.30 p.m. Friday, 1.30 p.m. to 4.30 p.m.
 QUAMBATOOK—Guthrie Street, Thursdays, 10 a.m. to 12.30 p.m. and 1.30 p.m. to 4.30 p.m.
 QUEENSCLIFF—King Street, Friday, 10 a.m. to 12.30 p.m. and 1.30 p.m. to 4 p.m.
 RED CLIFFS—Guava Street, Monday and Friday, 1.30 p.m. to 4.30 p.m. Thursday, 9.30 a.m. to 12.30 p.m. and 1.30 p.m. to 4.30 p.m.
 RICHMOND NORTH—197 Church Street, Monday, Wednesday and Friday, 1.30 p.m. to 4.30 p.m. Tuesday and Thursday, 9.30 a.m. to 12 noon and 1.30 p.m. to 4.30 p.m.
 RICHMOND SOUTH—516 Church Street, Tuesday, 1.30 p.m. to 4.30 p.m. Wednesday and Thursday, 9.30 a.m. to 12 noon and 1.30 p.m. to 4.30 p.m. Friday, 1.30 p.m. to 4.30 p.m.
 RINGWOOD—Civic Place, Monday, 1 p.m. to 4.30 p.m. Tuesday, Thursday and Friday, 9.30 a.m. to 12.30 p.m. and 1.30 p.m. to 4.30 p.m. Wednesday, 9.30 a.m. to 12.30 p.m.
 RINGWOOD EAST—Lawrence Grove, Monday, 9.30 a.m. to 12.30 p.m. Wednesday, 9.30 a.m. to 12.30 p.m. and 1.30 p.m. to 4.30 p.m. Friday, 9.30 a.m. to 12 noon.
 ROBINVALE—Leonora Street, Monday and Thursday, 10 a.m. to 12 noon and 1.30 p.m. to 4 p.m. Wednesday, 1.30 p.m. to 4.30 p.m.
 ROCHESTER—Mackay Street, Monday and Friday, 1.30 p.m. to 4.30 p.m. Thursday, 10 a.m. to 12 noon and 1.30 p.m. to 4.30 p.m.
 ROKEWOOD—Memorial Hall, Friday alternate, 1 p.m. to 4.15 p.m.
 ROMSEY—Main Street, Tuesday, 11 a.m. to 12 noon and 1.30 p.m. to 4.30 p.m. Friday p.m. as necessary.
 ROSANNA—Turnham Avenue, Tuesday to Friday, 9.30 a.m. to 12 noon and 1.30 p.m. to 4.15 p.m.
 ROSEDALE—Prince Street, Thursday, 1.30 p.m. to 4 p.m.
 SALE—70 McAlister Street, Monday, 1.30 p.m. to 4.30 p.m. Tuesday, Thursday and Friday, 10 a.m. to 12 noon and 1.30 p.m. to 4.30 p.m. Wednesday, appointments only.
 SALE EAST—R.A.A.F. Hospital, Wednesday, 10 a.m. to 12 noon.
 SANDRINGHAM—Abbott St., Monday and Thursday, 1.30 p.m. to 4.30 p.m. Friday, 10 a.m. to 12 noon and 1.30 p.m. to 4.30 p.m.
 SANDRINGHAM—Grange Road, Tuesday and Wednesday, 10 a.m. to 12 noon and 1.30 p.m. to 4 p.m.
 SAN REMO—Marine Parade, Thursday, 9 a.m. to 12 noon.
 SASSAFRAS—Main Road, Wednesday, 10.30 a.m. to 12.30 p.m. and 1.30 p.m. to 3.30 p.m.
 SEAFORD—Railway Parade, Monday and Thursday, 1.30 p.m. to 4 p.m. Wednesday, 9.30 a.m. to 12 noon and 1.30 p.m. to 4 p.m.
 SEA LAKE—Horace Street, Wednesday, 10 a.m. to 12 noon and 1 p.m. to 4.30 p.m.
 SEBASTOPOL—Albert St., Monday, 1.30 p.m. to 4.30 p.m. Thursday, 9.30 a.m. to 12.30 p.m. and 1.30 p.m. to 4.30 p.m.
 SEVILLE—Main Road, 2nd and 4th Thursday, 1 p.m. to 4 p.m.

SHELFORD—Mondays, 1st and 3rd of each month, 2 p.m. to 4 p.m.
 SHEPPARTON (North Zone)—Balacava Road, Monday, Tuesday and Thursday, 1.30 p.m. to 5 p.m. Wednesday, 10 a.m. to 12 noon and 1.30 p.m. to 4.30 p.m. Friday, 10 a.m. to 12 noon.
 SHEPPARTON—St. Andrew's Road, Wednesday, 10 a.m. to 12 noon and 1.30 p.m. to 5 p.m. Thursday, 1.30 p.m. to 5 p.m.
 SHEPPARTON (South Zone)—Welsford St., 1st and 3rd Monday, 1.30 p.m. to 5 p.m. Tuesday, 1.30 p.m. to 5 p.m. Friday, 10 a.m. to 12 noon, 1.30 p.m. to 4.30 p.m.
 SILVAN—Main Road, Thursdays, 9.30 a.m. to 11.30 a.m.
 SKIPTON—Montgomery Street, Friday, 10 a.m. to 12.30 p.m. and 1.30 p.m. to 4 p.m.
 SNAKE VALLEY—Public Hall, Thursday, 10 a.m. to 12 noon.
 SOUTH MELBOURNE—Bank Street, Monday, Wednesday, 9.30 a.m. to 11.30 a.m. and 1 p.m. to 4 p.m. Tuesday and Thursday, 1 p.m. to 4 p.m. Friday, 9.30 a.m. to 11.30 a.m. and 1 p.m. to 3 p.m.
 SOUTH YARRA—The Oaks, Fawkner Park, Monday and Thursday, 9.30 a.m. to 12 noon, and 1.30 p.m. to 4.30 p.m. Tuesday, 9.30 a.m. to 12 noon.
 SPEED—Methodist Church, alternate Tuesdays, 11.30 a.m. to 12.30 p.m.
 ST. ALBANS—12 East Esplanade, Monday, Wednesday and Friday, 1 p.m. to 4.30 p.m. Tuesday and Thursday, 9.30 a.m. to 11.30 a.m. and 1 p.m. to 4.30 p.m.
 ST. ARNAUD—3 Walker St., Monday, Wednesday and Friday, 1.30 p.m. to 4.30 p.m. Tuesday 9.30 a.m. to 12 noon, Thursday, 9.30 a.m. to 12 noon and 1.30 p.m. to 5 p.m.
 ST. KILDA—Chapel St., Monday, Wednesday and Thursday, 1.30 p.m. to 4.30 p.m. Tuesday and Friday, 10 a.m. to 12 noon and 1.30 p.m. to 4.30 p.m.
 STAWELL—Wimmera St., Tuesday and Friday, 9.30 a.m. to 12.30 p.m. and 1.30 p.m. to 4.30 p.m. Thursday, 1.30 p.m. to 4 p.m.
 STRATFORD—Shire Office, Monday and Wednesday, 1.30 p.m. to 4.30 p.m.
 STRATHMERTON—Main Street, Monday, 1.30 p.m. to 4.30 p.m.
 STRATHMORE—Cnr. Loeman and Napier Sts., Wednesday, 9.30 a.m. to 12 noon and 1 p.m. to 4 p.m. Friday, 9.30 a.m. to 12 noon.
 STREATHAM—Campbell Street, Thursday, 1.30 p.m. to 4.30 p.m.
 SURREY HILLS—Florence Road, Box Hill Council, Tuesday and Friday, 10 a.m. to 12 noon and 1 p.m. to 4 p.m.
 SURREY HILLS—The Gardens, Union Road, Camberwell Council, Tuesday and Friday, 9.30 a.m. to 12 noon and 1.30 p.m. to 4.30 p.m.
 SWAN MARSH—Swan Marsh Hall, 2nd and 4th Wednesday each month, 10.30 a.m. to 12 noon.
 TALBOT—Scandinavian Crescent, Tuesday, 2 p.m. to 4.30 p.m.
 TEMPLESTOWE—Main Road, Monday, 1.15 p.m. to 4 p.m. Thursday, 9 a.m. to 12 noon and 1.15 p.m. to 4 p.m.
 TEMPY—Alternate Tuesdays, 10 a.m. to 12 noon.
 TERANG—High Street, Monday, 9.30 a.m. to 12 noon and 1.30 p.m. to 4.30 p.m. Friday, 1 p.m. to 4 p.m.
 THE BASIN—Forest Road, Wednesday, 10.30 a.m. to 12 noon and 1.30 p.m. to 4.30 p.m.
 THE SISTERS—R.S.L. Hall, alternate Thursdays, 2 p.m. to 4 p.m.
 THOMSON—Godfrey Street, Tuesday, 1.30 p.m. to 4.30 p.m. Wednesday, 9.30 a.m. to 12.30 p.m.
 THORNBURY—Clarendon Street, Monday and Tuesday, 1.30 p.m. to 4.30 p.m. Thursday, 9.30 a.m. to 12 noon. Wednesday and Friday, 9.30 a.m. to 12 noon and 1.30 p.m. to 4.30 p.m.
 THORNBURY EAST—Clyde St., Wednesday and Friday, 9.30 a.m. to 12 noon and 1.30 p.m. to 4 p.m.
 THORPDALE—Post Office, Friday, 1.30 p.m. to 4 p.m.
 TIMBOON—Wednesday, 1 p.m. to 5 p.m.
 TINAMBA—Monday, fortnightly, 1.30 p.m. to 4 p.m.
 TOORAK—Brookville Gardens, Thursday, 9.30 a.m. to 12 noon and 1.30 p.m. to 4.30 p.m. Friday, 9.30 a.m. to 12 noon.
 TOOLANG—Main Road, alternate Wednesdays, 1.30 p.m. to 4 p.m.
 TOORADIN—Station Road, Wednesday, 10 a.m. to 12 noon.
 TOORONGA—32 McArthur St., Monday, 1 p.m. to 4 p.m. Tuesday and Thursday, 10 a.m. to 12 noon and 1 p.m. to 4 p.m. Wednesday, 10 a.m. to 12 noon.
 TORQUAY—Gibert Street, Fridays, 10 a.m. to 12.30 p.m. and 1.30 p.m. to 4 p.m.
 TRAFALGAR—Contingent Street, Wednesday, 10 a.m. to 4 p.m.
 TURRIFF—Church Hall, alternate Tuesdays, 9.30 a.m. to 10.30 a.m.
 TYNONG—Main St., alternate Fridays, 2 p.m. to 4.30 p.m.
 ULTIMA—E.S.L. Club Rooms, Tuesday, 10.30 a.m. to 2 p.m.
 UPPER BEACONSFIELD—McBride St., alternate Friday, 1.30 p.m. to 4 p.m.
 UPPER FERNTREE GULLY—Rollings Road, Tuesday, 1.30 p.m. to 4.30 p.m. Wednesday, 10 a.m. to 12.30 p.m.
 UPWEY—Station Street, Monday and Friday, 1.30 p.m. to 4.30 p.m.
 VIOLET TOWN—Shire Hall, Tuesday, 11.30 a.m. to 12.30 p.m. and 1.30 p.m. to 4.30 p.m.
 WANDIN YALLOCK—C.W.A. Rooms, Hunter Road, 1st and 3rd Thursday of each month, 1 p.m. to 4 p.m.
 WARRACKNABEAL—Scott St., Monday, 1.30 p.m. to 4.30 p.m. Tuesday, Thursday and Friday, 9.30 a.m. to 12.15 p.m. and 1.30 p.m. to 4.30 p.m.
 WARRAGUL—Queen Street, Monday, Tuesday and Friday, 1.30 p.m. to 4.30 p.m. Wednesday and Thursday, 10 a.m. to 12.30 p.m. and 1.30 p.m. to 4.30 p.m.
 WARRANDYTE—Yarra Street, Tuesday, 9 a.m. to 12 noon, and 1.15 p.m. to 4 p.m.
 WARRNAMBOOL—Leibig St., Monday, Tuesday and Thursday, 1 p.m. to 4.30 p.m. Wednesday and Friday, 10 a.m. to 11.45 a.m. and 1 p.m. to 4.30 p.m.
 WATCHAM—Public Hall, Wednesday, 1.30 p.m. to 3.45 p.m.

WATSONIA—19 Crellin Court, Monday and Tuesday, 9.30 a.m. to 12 noon and 1.30 p.m. to 4.15 p.m.
 WAUBRA—Alternate Tuesdays, 9.30 a.m. to 11.30 a.m.
 WEDDERBURN—Kerr St., Thursdays, 10 a.m. to 12 noon and 1.30 p.m. to 4.30 p.m.
 WERRIMULLA—C.W.A. Rooms, 1st Tuesday each month, 10.30 a.m. to 12.30 p.m.
 3rd Tuesday each month, 1.30 p.m. to 4.30 p.m.
 WEST ESSENDON—St. Peter's Church, Tuesday and Friday, 1 p.m. to 4 p.m.
 WESTGARTH—Football Ground, Westgarth Street, Wednesday, 9.30 a.m. to 12 noon and 1.30 p.m. to 4 p.m.
 WHITTINGTON—Townsend Road, Monday, 1.30 p.m. to 4.30 p.m.
 WICKLIFFE—Mechanics' Institute, Wednesday, 10 a.m. to 12 noon, alternate.
 WILLAURA—Main St., Friday, 11 a.m. to 12.30 p.m. and 1.30 p.m. to 4.30 p.m.
 WINCHELSEA—Shire Hall Grounds, Tuesday, 10 a.m. to 12.30 p.m. and 1.30 p.m. to 4 p.m.
 WODONGA—16 Stanley St., Monday and Thursday, 2 p.m. to 4.30 p.m. Tuesday, Wednesday and Friday, 10 a.m. to 12 noon and 2 p.m. to 4.30 p.m.
 WONTHAGGI—McBride Avenue, Monday, 1.30 p.m. to 4.30 p.m. Tuesday, 9.30 a.m. to 12 noon. Friday, 10 a.m. to 12 noon and 1.30 p.m. to 4.30 p.m.
 WONTHAGGI NORTH—Methodist Church Hall, Wednesday, 10.30 a.m. to 12 noon.
 WOODEND—Forest St., Wednesday, 10.30 a.m. to 12.30 p.m. and 1.30 p.m. to 4.30 p.m.
 WOOMELANG—Court House, Monday, 1.30 p.m. to 4.30 p.m.
 WOORINEN SOUTH—Buffalo Hall, Tuesday, 3 p.m. to 4 p.m.
 WOORINDOO—Public Hall, alternate Wednesdays, 2 p.m. to 4 p.m.
 WYCHEPROOF—Broadway, Tuesday, 10 a.m. to 12 noon, and 1 p.m. to 4.30 p.m.
 YAAPFET—Alternate Wednesdays, 1.30 p.m. to 4.30 p.m.
 YALLA-Y-POORA—Alternate Thursdays, 10 a.m. to 12 noon.
 YALLOURN NORTH—Cnr. Carmel and Anderson Avenues, Wednesdays, 9.30 a.m. to 12.30 p.m. and 1.30 p.m. to 4.30 p.m. Friday, 10.30 a.m. to 12.30 p.m.
 YAMBUK—Alternate Tuesdays, 1.30 p.m. to 4 p.m.
 YARRA GLEN—Bell Street, Wednesday, 10 a.m. to 12 noon.
 YARRAGON—Campbell Street, Thursday, 11.30 a.m. to 12.30 p.m. and 1.30 p.m. to 4.30 p.m.
 YARRAWONGA—Orr St., Monday, 1.30 p.m. to 5 p.m. Thursday and Friday, 9.30 a.m. to 12 noon and 1.30 p.m. to 5 p.m.
 YEA—The Semi Circle, Monday and Thursday, 11.30 a.m. to 12.30 p.m. and 1.30 p.m. to 4.30 p.m.

BRANCHES

ALEXANDRA—President, Mrs. H. T. Robb; Hon. Secretary and Treasurer, Mrs. K. Williams; Sister-in-Charge, Sister H. Williamson.
 ALVIE—President, Mrs. M. M. Bell; Hon. Secretary and Treasurer, Mrs. C. E. Russell; Sister-in-Charge, Sister M. Rust.
 AMPHITHEATRE—President, Mrs. K. Dridan; Hon. Secretary and Treasurer, Mrs. G. H. Bird; Sister-in-Charge, Sister E. J. McGully.
 ANGLESEA—President, Mrs. D. Gerlach; Hon. Secretary, Mrs. Edwards; Hon. Treasurer, Mrs. T. Hennessy; Sister-in-Charge, Sister Frohn.
 ARARAT—President, Mrs. T. M. D'Oliveyra; Hon. Secretary, Mrs. J. F. Wigan; Hon. Treasurer, Mrs. K. King; Sister-in-Charge, Sister C. M. Morrice.
 AVOCA—President, Mrs. K. Gleisner; Hon. Secretary, Mrs. P. C. Trainor; Hon. Treasurer, Mrs. W. H. French; Sister-in-Charge, Sister J. McCully.
 BACCHUS MARSH—President, Mrs. A. Potter; Hon. Secretary, Mrs. J. E. Gibbons; Hon. Treasurer, Mrs. F. McDonald; Sister-in-Charge, Sister M. Smith.
 BAIRNSDALE—Shire Council, Sister-in-Charge, Sister T. E. Luker.
 BALLAN—President, Mrs. J. M. Hastie; Hon. Secretary and Treasurer, Mrs. I. W. Day; Sister-in-Charge, Sister M. Smith.
 BALLARAT (Ballarat, Ballarat East, Ballarat North, Ballarat South)—City Council; Sisters-in-Charge, Sisters T. T. Brown, E. Simper, E. Madden. (Pleasant St. Committee; President, Mrs. J. Bennett; Hon. Treasurer, Mrs. M. Sanderson).
 BALMORAL—President, Mrs. N. P. Schultz; Hon. Secretary and Treasurer, Mrs. E. E. Hobbs; Sister-in-Charge, Sister M. R. Maddicks.
 BANNOCKBURN—President, Mrs. L. Parker; Hon. Secretary, Mrs. J. Erwin; Hon. Treasurer, Mrs. E. Ewart; Sister-in-Charge, Sister M. Comeadow.
 BARHAM (N.S.W.)—President, Mrs. W. H. Eagle; Hon. Secretary and Treasurer, Mrs. G. Turner; Sister-in-Charge, Sister Fagan.
 BARWON HEADS—President, Mrs. P. Hutton; Hon. Secretary, Mrs. N. Goddard; Hon. Treasurer, Mrs. S. Creece; Sister-in-Charge, Sister K. M. Drayton.
 BASS—President, Mrs. J. Woodward; Hon. Secretary, Mrs. M. Argent; Hon. Treasurer, Mrs. W. Aplin; Sister-in-Charge, Sister H. M. Dunn.
 BAYSWATER—President, Mrs. A. Beveridge; Hon. Secretary, Mrs. E. A. Newbigin; Hon. Treasurer, Mrs. Lambert; Sister-in-Charge, Sister E. M. Resch.
 BEAUFORT—President, Mrs. D. Macnean; Hon. Secretary, Mrs. K. Broadbent; Hon. Treasurer, Mrs. T. Murphy; Sister-in-Charge, Sister J. McCully.
 BEEAC—President, Mrs. E. L. Lang; Hon. Secretary and Hon. Treasurer, Mrs. T. M. Missen; Sister-in-Charge, Sister M. L. Rust.
 BEECHWORTH—President, Mrs. L. Wells; Hon. Secretary, Mrs. J. Anderson; Hon. Treasurer, Mrs. Wadley; Sister-in-Charge, Sister Ridd.
 BELGRAVE—President, Mrs. Gale; Hon. Secretary and Treasurer, Mrs. Hughes; Sister-in-Charge, Sister E. M. Wilson.
 BELGRAVE HEIGHTS—President, Mr. R. Berry; Hon. Secretary, Mr. R. C. Quincey; Hon. Treasurer, Mr. C. Crooks; Sister-in-Charge, Sister G. Cobb.

BELLARINE SHIRE (Drysdale, Leopold, Newcombe, Ocean Grove, Portarlington, Whittington), Sister-in-Charge, Sister E. I. Hewish.
 BELMONT—President, Mrs. H. C. Hunt; Hon. Secretary and Treasurer, Mrs. J. W. Foley; Sister-in-Charge, Sister L. G. Ramsay.
 BENA—President, Mrs. McGrath; Hon. Secretary and Treasurer, Mrs. Brown; Sister-in-Charge, Sister A. J. Barry.
 BENALLA—President, Mrs. F. A. Cook; Hon. Secretary and Treasurer, Mrs. A. J. Welsh; Sister-in-Charge, Sister McGregor.
 BENALLA WEST—President, Mrs. P. Cook; Hon. Secretary, Mrs. K. Hair; Hon. Treasurer, Mrs. A. Camm; Sister-in-Charge, Sister McGregor.
 BENDIGO—President, Mrs. R. Wilson; Hon. Secretary, Mrs. F. T. Amer; Sisters-in-Charge; Sisters Morey and Weston.
 BENDIGO NORTH—President, Mrs. D. Phillips; Hon. Secretary and Treasurer, Mrs. F. L. Daley; Sister-in-Charge, Sister J. Boulton.
 BENDIGO SOUTH (Somerville St.)—President, Mrs. J. F. Mahoney; Hon. Secretary, Mrs. D. E. King; Hon. Treasurer, Mrs. F. D. Percival; Sister-in-Charge, Sister J. Boulton.
 BERRIWILLOCK—President, Mrs. K. Schodde; Hon. Secretary and Treasurer, Mrs. G. L. Simpson; Sister-in-Charge, Sister J. Thomas.
 BERWICK—President, Mrs. M. McPherson; Hon. Secretary, Mrs. A. Jensen; Hon. Treasurer, Mrs. W. Cowley; Sister-in-Charge, Sister P. Pattison.
 BESSIEBELLE—President, Mrs. D. J. Jewell; Hon. Secretary and Treasurer, Mrs. W. Lindsay; Sister-in-Charge, Sister M. A. Swinton.
 BEULAH—President, Mrs. M. Lawlor; Hon. Secretary, Mrs. P. Shannon; Hon. Treasurer, Mrs. M. Walsh; Sister-in-Charge, Sister E. Jones.
 BIRCHIP—President, Mrs. J. E. Lockwood; Hon. Secretary, Mrs. R. V. Lee; Hon. Treasurer, Mrs. H. Thomson; Sister-in-Charge, Sister R. E. Sanders.
 BIRREGURRA—President, Mrs. T. Noble; Hon. Secretary and Treasurer, Mrs. E. T. Doig; Sister-in-Charge, Sister Comeadow.
 BOISDALE—President, Mrs. McCarthy; Hon. Secretary and Treasurer, Mrs. Tattersson; Sister-in-Charge, Sister F. Johns.
 BOORT—President, Mrs. M. Weaver; Hon. Secretary, Mrs. H. C. Wilson; Hon. Treasurer, Mrs. L. Rollinson; Sister-in-Charge, Sister E. M. Roberts.
 BORONIA—President, Mrs. G. E. Chandler; Hon. Secretary, Mrs. J. Abbot; Hon. Treasurer, Mrs. R. Reid; Sister-in-Charge, Sister J. G. Kelton.
 BOX HILL (Box Hill, Box Hill North, Woodhouse Grove and Friend Street, Box Hill South, Florence Road, Surrey Hills), City Council, Sisters-in-Charge, Sisters H. O. Grant, J. Kitchie, J. R. Stillwell, J. R. Barber, S. West, E. Ross.
 BRANXHOLME—President, Mrs. K. Phillips; Hon. Secretary and Treasurer, Mrs. G. Roberts; Sister-in-Charge, Sister H. M. Jenkins.
 BRIAGOLONG—Shire Council, President, Mrs. D. Freeman; Hon. Secretary and Treasurer, Mrs. J. Pleydell; Sister-in-Charge, Sister F. Johns.
 BRIGHTON—Brighton City Council (Brighton Beach, East Brighton, North Brighton, Elsternwick), Sisters-in-Charge, Sisters Coppinger, D. M. Paton, E. Usebach.
 BRIM—President, Mr. C. Witney; Hon. Secretary and Treasurer, Mrs. T. Wardle; Sister-in-Charge, Sister B. M. Nicholson.
 BRUNSWICK—Brunswick City Council (Town Hall, East Brunswick, West Brunswick, North Brunswick, South Brunswick), Sisters-in-Charge, Sisters J. Angliss, E. M. Logan, P. O'Brien, H. E. McMahon.
 BUANGOR—President, Mrs. J. Dyer; Hon. Secretary and Treasurer, Mrs. W. Peatt; Sister-in-Charge, Sister L. Lewis.
 BUNGAREE—President, Mrs. J. Maher; Hon. Secretary, Mrs. G. C. Murray; Hon. Treasurer, Mrs. K. O'Donohue; Sister-in-Charge, Sister M. J. Grantham.
 BUNYIP—President, Mrs. M. Kennedy; Hon. Secretary, Mrs. M. E. Little; Hon. Treasurer, Mrs. P. McNamara; Sister-in-Charge, Sister B. Ramsey.
 CAMBERWELL (Alamcin, Burwood, Balwyn, Cherry Street and Belmore Road, Balwyn North, Greythorn, Camberwell, Camberwell South, Canterbury, Glen Iris, Surrey Hills)—President, Mrs. R. L. Dear; Hon. Secretary, Mrs. R. C. Cooper; Hon. Treasurer, Mrs. W. C. Taylor; Sisters-in-Charge, Sisters E. J. Lindsey, L. Sutherland, W. J. Criel, M. Newnham, O. Flagg, J. R. Barber, R. Feitham, Lincoln, M. Mesley, J. Ward.
 CAMPERDOWN—President, Mrs. D. C. Bell; Hon. Secretary and Treasurer, Mrs. L. H. Begley; Sister-in-Charge, Sister S. Ditty.
 CAIRDROSS—President, Mrs. A. L. McArthur; Hon. Secretary, Mrs. L. Setford; Hon. Treasurer, Mrs. F. Bobart; Sister-in-Charge, Sister H. Northcote.
 CARISBROOK—President, Mrs. A. E. Hurse; Hon. Secretary, Mrs. D. Miller; Hon. Treasurer, Mrs. W. Aitken; Sister-in-Charge, Sister M. J. Smith.
 CARLTON (Queen Elizabeth Centre — Victorian Baby Health Centres Association)—Sister-in-Charge, Sister P. Love.
 CARRUM DOWNS—President, Mrs. O'Brien; Hon. Secretary, Mrs. Gates; Hon. Treasurer, Mrs. Richardson; Sister-in-Charge, Sister M. E. Wilson.
 CASTERTON—President, Mrs. N. R. Corney; Hon. Secretary, Mrs. E. O. Cameron; Hon. Treasurer, Mrs. W. A. McCombe; Sister-in-Charge, Sister I. Moore.
 CASTLEMAINE—President, Mrs. J. Hareus; Hon. Secretary, Mrs. G. R. Gough; Hon. Treasurer, Mrs. Sisson; Sister-in-Charge, Sister E. O. Richards.
 CAULFIELD (Caulfield, Carnegie, Murrumbena, Ormond)—President, Cr. G. E. Machin; Hon. Secretary and Treasurer, Mrs. H. M. Bricker; Sisters-in-Charge, Sisters R. Swanton, A. Wills, V. Rundle, McLaughlin, Warren.
 CHARLTON—President, Mrs. W. Wood; Hon. Secretary, Mrs. Wood; Hon. Treasurer, Mrs. B. Kendall; Sister-in-Charge, Sister E. M. Roberts.

CHELSEA (Chelsea City Council)—Aspendale, Carrum, Chelsea. Sisters-in-Charge, Sisters T. Cooper, A. J. Weir.
CHILLINGCOLLAH (Swan Hill Mobile Unit)—President, Mrs. T. Paynter; Hon. Secretary and Treasurer, Mrs. J. Howley; Sister-in-Charge, Sister Foster.
CHILTERN—President, Mrs. C. Raynor; Hon. Secretary and Treasurer; Mrs. J. R. Dow; Sister-in-Charge, Sister B. Ridd.
CHINKAPOOK (Swan Hill Mobile Unit)—President, Mrs. J. P. McRae; Hon. Secretary and Treasurer, Mrs. D. Barry; Sister-in-Charge, Sister L. A. Foster.
CLYDE—President, Mrs. Bowsher; Hon. Secretary, Mrs. J. Delbridge; Hon. Treasurer, Mrs. H. Bowsher; Sister-in-Charge, Sister M. Wilson.
COBDEN—President, Mrs. R. G. Crawford; Hon. Secretary, Mrs. J. S. Blake; Hon. Treasurer, Mrs. B. McQuinn; Sister-in-Charge, Sister T. R. Bown.
COCKATOO—President, Mrs. D. Maxwell.
COHUNA—President, Mrs. V. Peace; Hon. Secretary, Mrs. M. E. Stone; Hon. Treasurer, Mrs. T. Lyons; Sister-in-Charge, Sister J. Forrester.
COLAC (Colac and Colac West)—President, Mrs. F. Sinclair; Hon. Secretary, Mrs. G. Clarke; Hon. Treasurer, Mrs. P. Gazzard; Sisters-in-Charge, Sisters B. E. Osborne and Rust.
COLERAINE—President, Mrs. L. E. Baudinette; Hon. Secretary, Mrs. C. Annett; Hon. Treasurer, Mrs. N. J. Mills; Sister-in-Charge, Sister M. R. Maddicks.
COLLINGWOOD (Collingwood, Abbotsford, Chilton Hill)—Collingwood City Council, Sisters-in-Charge, Sisters G. M. Goffon, F. Forsyth-Grant, Cuskelly.
COOROOKE—President, Mrs. E. V. Boylan; Hon. Secretary, L. J. Boylan; Hon. Treasurer, Mrs. E. V. Boylan; Sister-in-Charge, Sister M. Rust.
COWES—President, Mrs. J. McKecknie; Hon. Secretary, Mrs. L. A. Dixon; Hon. Treasurer, Mrs. R. Burrell; Sister-in-Charge, Sister Dunn.
COWWARR—President, Cr. N. Farley; Hon. Secretary and Treasurer, Mrs. D. Munro; Sister-in-Charge, Sister M. Gorman.
CRANBOURNE—President, Mrs. J. Kelsall; Hon. Secretary, Mrs. M. Glen; Hon. Treasurer, Mrs. B. Chasemore; Sister-in-Charge, Sister M. E. Wilson.
CRESSY—President, Mrs. J. Smart; Hon. Secretary and Treasurer; Mrs. D. Archer-Reddie; Sister-in-Charge, Sister M. Rust.
CRESWICK—President, Mrs. K. F. Barrell; Hon. Secretary and Treasurer, Mrs. G. J. Spittle; Sister-in-Charge, Sister M. Beaumont.
CROYDON—President, Mrs. L. Bull; Hon. Secretary, Mrs. J. Birch; Hon. Treasurer, Mrs. J. Dale; Sister-in-Charge, Sister M. Dawson.
CULGOA—President, Mrs. G. Lewis; Hon. Secretary, Mrs. H. Shirley; Hon. Treasurer, Mrs. B. Walsh; Sister-in-Charge, Sister J. Thomas.
DARTMOOR—President, Mrs. I. Emerson; Hon. Secretary, Mrs. J. Harris; Hon. Treasurer, Mrs. L. Wapling; Sister-in-Charge, Sister H. M. Jenkins.
DAYLESFORD—President, Mrs. F. McKinnon; Hon. Secretary and Treasurer, Mrs. E. Harzmeyer; Sister-in-Charge, Sister M. Beaumont.
DERGHOLM—President, Mrs. J. Paine; Hon. Secretary, Mrs. T. McCrae; Hon. Treasurer, Mrs. R. Decker; Sister-in-Charge, Sister I. Moore.
DERRINALUM—President, Mrs. K. Hinton; Hon. Secretary and Treasurer, Mrs. J. P. McVior; Sister-in-Charge, Sister S. M. Ditty.
DIGBY—President, Mrs. L. Spencer; Hon. Secretary and Treasurer, Mrs. R. Gull; Sister-in-Charge, Sister E. H. McInloch.
DONALD—President, Mrs. W. N. L. Pearse; Hon. Secretary, Mrs. A. L. McClelland; Hon. Treasurer, Mrs. E. C. Tonkin; Sister-in-Charge, Sister Sanders.
DONCASTER EAST—Doncaster and Templestowe Shire, Sister-in-Charge, Sister J. V. Keogh.
DOOKIE—Hon. Secretary, Mrs. M. K. Moylan; Hon. Treasurer, Mrs. Ford; Sister-in-Charge, Sister D. Ford.
DOVETON—President, Mrs. M. McCrae; Hon. Secretary, Mrs. M. Ashworth; Hon. Treasurer, Mrs. J. Alexander; Sister-in-Charge, Sister V. G. Macaulay.
DROUIN—President, Mrs. V. Rice; Hon. Secretary, Mrs. R. Rose; Hon. Treasurer, Mrs. McHugh; Sister-in-Charge, Sister Williamson.
DRYSDALE—Bellarine Shire, Sister-in-Charge, Sister E. I. Hewish.
DUNDONNELL—Mortlake Shire, Sister-in-Charge, Sister C. G. Ruppinn.
DUNKELD—President, Mrs. J. Woodburn; Hon. Secretary and Treasurer, Mrs. P. Overall; Sister-in-Charge, Sister C. G. Ruppinn.
EAGLEHAWK—President, Mrs. G. Speedy; Hon. Secretary, Mrs. S. Finch; Hon. Treasurer, Mrs. J. Taylor; Sister-in-Charge, Sister L. Weston.
ECHUCA—President, Mrs. D. Carter; Hon. Secretary, Mrs. F. Hartvigsen; Hon. Treasurer, Mrs. J. Prentice; Sister-in-Charge, Sister J. Berryman.
ELMHURST—President, Mrs. E. Boatman; Hon. Secretary and Treasurer; Mrs. E. Smith; Sister-in-Charge, Sister L. Lewis.
ELMORE—President, Mrs. J. Weeks; Hon. Secretary and Treasurer, Mrs. T. W. McCormick; Sister-in-Charge, Sister M. Nicoll.
ELTHAM—President, Miss G. Vaughan-Johnson; Hon. Secretary, Mrs. Kerr; Hon. Treasurer, Mrs. Hickson; Sister-in-Charge, Sister A. J. Brown.
EMERALD—President, Mrs. C. S. Lancaster; Hon. Secretary, Mrs. C. Earl; Hon. Treasurer, Mrs. R. Gollan; Sister-in-Charge, Sister G. Cobb.
ERICA—President, Mrs. Anderson; Hon. Secretary, Mrs. Anderson; Hon. Treasurer, Mrs. Foley; Sister-in-Charge, Sister Meehan.
ESSENDON—Essendon City Council, (Essendon North, Aberfeldie, Ascot Vale, Moonee Ponds), Sisters-in-Charge, Sisters Stratford, N. O'Brien, Biggin, F. Linklater, M. T. Pomeroy.
EUROA—President, Mrs. A. Threlfall; Hon. Secretary, Mrs. A. F. McKernan; Hon. Treasurer, Mrs. D. Dines; Sister-in-Charge, Sister Jackson.

FAWKNER—Broadmeadows City Council, Sister-in-Charge, Sister B. E. Murray.
FERNTREE GULLY—President, Mrs. Spencer; Hon. Secretary, Mrs. B. Hill; Hon. Treasurer, Mrs. G. Amey; Sister-in-Charge, Sister E. R. Beggs.
FITZROY—Fitzroy City Council (Fitzroy, South Fitzroy, North Fitzroy), Sisters-in-Charge; Sisters K. Crowe, R. Jamieson, H. M. Paling.
GARFIELD—President, Mrs. C. Matthews; Hon. Secretary and Treasurer, Mrs. Bishop; Sister-in-Charge, Sister B. Ramsey.
GEELONG—President, Mrs. Fidge; Hon. Secretary; Mrs. L. L. Walter; Hon. Treasurer, Mrs. G. Hirst (McKillop Street); Sister-in-Charge, Sister H. Lomas.
GEELONG WEST—President, Mrs. G. W. Thom; Hon. Secretary, Mrs. S. Cortons; Hon. Treasurer, Miss F. M. Rosenberg; Sister-in-Charge, Sister E. Shallberg.
GEMBROOK—President, Mrs. J. Treen; Hon. Secretary, Mrs. L. B. Adeney; Hon. Treasurer, Mrs. J. Williams; Sister-in-Charge, P. Pattison.
GISBOURNE—President, Mrs. M. Kays; Hon. Secretary, Mrs. S. R. Cox; Hon. Treasurer, Mrs. L. McConnell; Sister-in-Charge, Sister M. E. O'Connor.
GLENORCHY—Stawell Shire, Sister-in-Charge, Sister V. J. Evans.
GLENROY—President, Mrs. C. Drew; Hon. Secretary, Mrs. B. Edwards; Hon. Treasurer, Mrs. Easton; Sister-in-Charge, Sister K. T. Lorenz.
GLENTHOMPSON—President, Mrs. C. L. Mitchell; Hon. Secretary and Treasurer, Mrs. C. E. Barker; Sister-in-Charge, Sister Ruppinn.
GLEN WAVERLEY—Mulgrave Shire, Sister-in-Charge, Sister Orde.
GOLDEN SQUARE—President, Mrs. R. Thurlow; Secretary, Mrs. L. White; Hon. Treasurer, Mrs. A. Crocos; Sister-in-Charge, Sister L. Weston.
GOORNONG—President, Cr. W. Harney; Hon. Secretary and Treasurer, Mrs. R. E. Houlden; Sister-in-Charge, Sister M. Nicoll.
GREAT WESTERN—Stawell Shire, Sister-in-Charge, Sister V. J. Evans.
GROVEDALE—President, Mrs. S. Ball; Hon. Secretary, Mrs. E. Brain; Hon. Treasurer, Mrs. L. Seeny; Sister-in-Charge, Sister M. Drayton.
GUNBOWER—President, Mrs. A. W. Molniss; Hon. Secretary and Treasurer, Mrs. K. Watson; Sister-in-Charge, Sister Forrester.
HADFIELD—President, Mrs. Spingett; Hon. Secretary, Mrs. Phipps; Hon. Treasurer, Mrs. Strong; Sister-in-Charge, Sister J. M. Staggard.
HALL'S GAP—Stawell Shire; Sister-in-Charge, Sister V. J. Evans.
HAMILTON—President, Mrs. W. Newsome; Hon. Secretary, Mrs. J. R. O'Dea; Hon. Treasurer, Mrs. L. Evans; Sister-in-Charge, Sister Fraser.
HAMPTON PARK—President, Mrs. Toner; Hon. Secretary, Mrs. Holden; Hon. Treasurer, Mrs. Jenner; Sister-in-Charge, Sister M. E. Wilson.
HAWKESDALE—Hon. Secretary, Mrs. D. King; Sister-in-Charge, Sister M. A. Swinton.
HAWTHORN—Hawthorn City Council (Auburn, Hawthorn, South Hawthorn); Sisters-in-Charge; Sisters H. Macknight, A. L. Swalling, L. M. Sutton.
HEALESVILLE—President, Mrs. J. Hort; Hon. Secretary, Mrs. P. McConnell; Hon. Treasurer, Mrs. N. George; Sister-in-Charge, Sister E. Sadler.
HEATHCOTE—President, Mrs. F. J. Granter; Hon. Secretary, Mrs. A. T. Campbell; Hon. Treasurer, Mrs. P. J. McMahon; Sister-in-Charge, Sister E. R. Tranter.
HEATHMONT—Ringwood City Council; Sister-in-Charge, Sister L. M. E. Turnley.
HEIDELBERG—Bellfield, Bundoora, Diamond Creek, Eltham North, Greensborough, Heidelberg (Barly Place), Heidelberg West, Ivanhoe (Southern Road), Ivanhoe (Waterdale Road), Ivanhoe East, Rosanna, McLeod—President, Mrs. Seddon; Hon. Secretary, Miss Leach; Hon. Treasurer, Mrs. Wadeson; Sisters-in-Charge, Sisters P. A. Ferris, M. A. Graham, Hewlings, Kovacs, Lamb, K. Maloney, G. B. Oldham, Palm, F. E. Williams.
HEPBURN SPRINGS—President, Miss F. McKinnon; Hon. Secretary and Treasurer, Mrs. D. Hartzmeyer; Sister-in-Charge, Sister M. Beaumont.
HEYFIELD—President, Mrs. C. Lanigan; Hon. Secretary and Treasurer, Mrs. A. Skeels; Sister-in-Charge, Sister P. O'Brien.
HEYWOOD—President, Mrs. H. Swan; Hon. Secretary, Mrs. Edwards; Hon. Treasurer, Mrs. A. Hodge; Sister-in-Charge, Sister H. M. Jenkins.
HIGHTON—President, Mrs. D. K. P. Miller; Hon. Secretary, Mrs. B. I. Williams; Hon. Treasurer, Mrs. S. Hill; Sister-in-Charge, Sister M. Drayton.
HOPETOUN—President, Mrs. T. Naylor; Hon. Secretary, Mrs. S. Donnan; Hon. Treasurer, Mrs. J. Wheaton; Sister-in-Charge, Sister E. J. Jones.
HURSTBRIDGE—President, Mrs. M. Coulman; Hon. Secretary, Mrs. J. Greenhalgh; Hon. Treasurer, Mrs. J. Shirley; Sister-in-Charge, Sister E. M. Scott-Webb.
INVERLEIGH—President, Mrs. D. Hamilton; Hon. Secretary, Mrs. S. Peel; Hon. Treasurer, Mrs. R. McConachy; Sister-in-Charge, Sister M. J. Comeadow.
INVERLOCH—President, Mrs. J. Wangman; Hon. Secretary, Mrs. J. E. Scott; Hon. Treasurer, Mrs. E. R. H. Cross; Sister-in-Charge, Sister H. Dunn.
IRYMPLE—President, Mrs. J. P. Nathan; Hon. Secretary and Treasurer; Mrs. M. H. Reading; Sister-in-Charge, Sister A. J. Carr.
JORDANVILLE—Mulgrave Shire; Sister-in-Charge, Sister Barrie.
KATAMATITE—President, Mrs. E. Barnes; Hon. Secretary, Mrs. M. Mills; Hon. Treasurer, Mrs. C. Kilgour; Sister-in-Charge, Sister K. Teitz.
KEILOR—Kellor Shire; Sister-in-Charge, Sister N. Heywood.
KERANG—President, Mrs. L. Fowler; Hon. Secretary, Mrs. M. Findlay; Hon. Treasurer, Mrs. L. Fay; Sister-in-Charge, Sister M. Pagan.
KEW—Kew City Council (Kew, Denmark Street, East Kew, North Kew); Sisters-in-Charge, Sisters A. Perret, G. Walford, J. R. Bewsher.
KILCUNDA—President, Mrs. R. Atherton; Hon. Secretary and Treasurer, Mrs. G. Brighton; Sister-in-Charge, Sister H. M. Dunn.

KILSYTH—President, Dr. K. Leversha; Hon. Secretary, Mrs. N. Dawe; Hon. Treasurer, Mrs. J. Campbell; Sister-in-Charge, Sister B. Ford.

KINGLAKE—President, Mrs. Stuart; Hon. Secretary and Treasurer, Mrs. Taylor; Sister-in-Charge, Sister E. M. Scott-Webb.

KONGWAK—President, Mrs. R. Grabham; Hon. Secretary and Treasurer, Mrs. A. N. Pinkerton; Sister-in-Charge, Sister Barry.

KOONDROOK—Kerang Shire, Sister-in-Charge, Sister M. Fagan.

KOO-WEE-RUP—President, Mrs. M. Dickson; Hon. Secretary, Mrs. O. Donnelly; Hon. Treasurer, Mrs. A. Rilen; Sister-in-Charge, Sister Wilson.

KOROIT—President, Mrs. P. Molan; Hon. Secretary, Mrs. C. Cashill; Hon. Treasurer, Mrs. Grnar; Sister-in-Charge, Sister M. Swinton.

KORONG VALE—President, Mrs. C. Wishart; Hon. Secretary and Hon. Treasurer, Mrs. J. E. Allen; Sister-in-Charge, Sister E. Roberts.

KORUMBURRA—President, Mrs. J. Aldridge; Hon. Secretary, Mrs. M. L. Nurse; Hon. Treasurer, Mrs. L. Harris; Sister-in-Charge, Sister A. J. Barry.

LAKE BOGA—President, Mrs. R. Peel; Hon. Secretary, Mrs. J. T. Stocomb; Hon. Treasurer, Mrs. P. Derham; Sister-in-Charge, Sister E. Lockhart.

LAKE BOLAC—President, Mrs. E. McIntyre; Hon. Secretary, Mrs. R. G. Gale; Hon. Treasurer, Mrs. J. C. Moreton; Sister-in-Charge, Sister L. Lewis.

LANDSBOROUGH—President, Mrs. B. Murphy; Hon. Secretary, Mrs. B. Murphy; Hon. Treasurer, Mrs. J. Vendy; Sister-in-Charge, Sister V. J. Evans.

LANG LANG—President, Mrs. R. Gardner; Hon. Secretary, Mrs. K. M. Male; Hon. Treasurer, Mrs. D. Simmonds; Sister-in-Charge, Sister M. Wilson.

LASCELLES—President, Mrs. K. Reither; Hon. Secretary and Treasurer, Mrs. P. Belt; Sister-in-Charge, Sister E. Jones.

LEITCHVILLE—President, Mrs. J. R. Brims; Hon. Secretary and Treasurer, Mrs. B. R. Donchue; Sister-in-Charge, Sister J. Berry.

LEONGATHA—President, Mrs. E. M. Olden; Hon. Secretary, Mrs. M. Grindrod; Hon. Treasurer, Mrs. S. Gale; Sister-in-Charge, Sister Chandler.

LEXTON—President, Mrs. W. Hinchcliffe; Hon. Secretary and Treasurer, Mrs. K. J. Briody; Sister-in-Charge, Sister J. McCully.

LICOLA—President, Mrs. Waters; Hon. Secretary and Treasurer, Mrs. Du-Ve; Sister-in-Charge, Sister M. Gorman.

LILYDALE—President, Mrs. B. Hubbard; Hon. Secretary, Mrs. B. Hicks; Hon. Treasurer, Mrs. R. Abrecht; Sister-in-Charge, Sister Gordon.

LINTON—Shire Grenville; Sister-in-Charge, Sister E. J. McCully.

LISMORE—President, Mrs. J. Goodaore; Hon. Secretary and Treasurer, Mrs. J. Dunn; Sister-in-Charge, Sister Ditty.

LOCH—President, Mrs. M. Griffin; Hon. Secretary and Treasurer, Mrs. M. Coster; Sister-in-Charge, Sister A. Barry.

LOCKINGTON—President, Mrs. C. Cleary; Hon. Secretary, Mrs. M. Gordon; Hon. Treasurer, Mrs. E. Johnstone; Sister-in-Charge, Sister M. Nicoll.

LONGWARRY—President, Mrs. I. Propoch; Hon. Secretary and Treasurer, Mrs. E. Berryman; Sister-in-Charge, Sister A. Williamson.

LORNE—President, Mrs. D. Rogers; Hon. Secretary, Mrs. G. Lyons; Hon. Treasurer, Mrs. W. Drayton; Sister-in-Charge, Sister Comeadow.

LOWER PLENTY—President, Mrs. M. Sandford; Hon. Secretary, Mrs. E. Wykes; Hon. Treasurer, Mrs. C. Cole; Sister-in-Charge, Sister A. I. Brown.

MACARTHUR—President, Mrs. D. Hanson; Hon. Secretary and Treasurer, Mrs. T. J. Kelly; Sister-in-Charge, Sister M. A. Swinton.

MACEDON—President, Mrs. S. Millard; Hon. Secretary and Treasurer, Mrs. V. Daly; Sister-in-Charge, Sister M. O'Connor.

MAFFRA—President, Mrs. M. Howson; Hon. Secretary, Mrs. N. Leslie; Hon. Treasurer, Mrs. K. Brown; Sister-in-Charge, Sister F. Johns.

MALDON—President, Mrs. J. Fitzpatrick; Hon. Secretary, Mrs. H. Fitzpatrick; Hon. Treasurer, Mrs. H. Loftus; Sister-in-Charge, Sister Nicholas.

MALVERN (Chadstone, Malvern, Malvern East, Malvern South, Tooronga)—President, Mrs. J. Perry; Hon. Secretary, Mrs. W. Stephens; Hon. Treasurer, Mrs. W. H. Hughes; Sisters-in-Charge, Sisters J. E. Thomson, Gamble, M. Brock, E. Stafford, T. Kirchner.

MANANGATANG—President, Mrs. J. Mason; Hon. Secretary, Mrs. E. Battye; Hon. Treasurer, Mrs. M. MacKenzie; Sister-in-Charge, Sister Hill.

MANSFIELD—President, Mr. W. F. Power (Bonnie Doon, Mirimbah); Sister-in-Charge, Sister E. Lourey.

MARNOO—President, Mrs. S. Newall; Hon. Secretary, Mrs. I. Maconachie; Hon. Treasurer, Mrs. R. Barham; Sister-in-Charge, Sister V. Evans.

MARYBOROUGH—President, Mrs. L. Diamond; Hon. Secretary, Mrs. K. Sisson; Hon. Treasurer, Mr. E. S. Moore; Sister-in-Charge, Sister M. J. Smith.

MARY KNOLL—President, Mrs. Noonan; Hon. Secretary and Treasurer, Mrs. Cleary; Sister-in-Charge, Sister B. Ramsey.

MARYSVILLE—President, Mrs. G. Ahern; Hon. Secretary, Mrs. W. Mahoney; Hon. Treasurer, Mrs. F. M. Naylor; Sister-in-Charge, Sister Saddler.

MERNYAN—President, Mrs. Considine; Hon. Secretary, Mrs. N. Meikle; Hon. Treasurer, Mrs. J. Jeffries; Sister-in-Charge, Sister H. Chandler.

MELTON—President, Mrs. D. Watt; Hon. Secretary and Treasurer, Mrs. L. Johnson; Sister-in-Charge, Sister M. Smith.

MERBEIN—Hon. Secretary and Treasurer, Mrs. T. Coar; Sister-in-Charge, Sister A. J. Carr.

MERBEIN SOUTH—President, Mrs. M. McCarthy; Hon. Secretary, Mrs. J. Baumain; Sister-in-Charge, Sister A. J. Carr.

MEREDITH—President, Mrs. W. Wiseman; Hon. Secretary, Mrs. C. A. Taylor; Hon. Treasurer, Mrs. T. Waznica; Sister-in-Charge, Sister Comeadow.

MERINGUR—President, Mrs. Wilkinson; Hon. Secretary and Treasurer, Mrs. Shaw; Sister-in-Charge, Sister H. W. Northcote.

MERINO—President, Mrs. K. Irving; Hon. Secretary, Mrs. A. C. Goodes; Hon. Treasurer, Mrs. A. Phillips; Sister-in-Charge, Sister Moore.

MERRIGUM—President, Mrs. J. Manley; Hon. Secretary, Mrs. J. Lowe; Hon. Treasurer, Mrs. Tucknott; Sister-in-Charge, Sister Crawford.

MILDURA—Hon. Treasurer, Mrs. J. Newman; Sister-in-Charge, Sister E. M. Goldney.

MIRBOO NORTH—President, Mrs. Kerr; Hon. Secretary, Mrs. Irving; Hon. Treasurer, Mrs. Briscoe; Sister-in-Charge, Sister B. Mechan.

MITCHAM—Nunawading Shire; Sister-in-Charge, Sister G. McNair.

MOE—President, Mrs. Gregsby; Hon. Secretary, Mrs. O. Verrell; Hon. Treasurer, Mrs. O. Verrell; Sister-in-Charge, Sister E. M. Toomey (Hennessy St. and Wirraway St.).

MONBULK—President, Mrs. K. Wellington; Hon. Secretary and Treasurer, Mrs. H. Lane; Sister-in-Charge, Sister T. J. Gordon.

MONTMORENCY—President, Dr. K. I. A. Alexander; Hon. Secretary, Mrs. B. Smith; Hon. Treasurer, Mr. C. Havik; Sister-in-Charge, Sister Scott-Webb.

MONTROSE—President, Mrs. V. Rogers; Hon. Secretary, Mrs. E. Adams; Hon. Treasurer, Mrs. P. Brunskill; Sister-in-Charge, Sister B. M. Ford.

MOORABBIN—Moorabbin City Council (Moorabbin, Cheltenham, Bentleigh East (Bailey Reserve), Bentleigh East (Mackie Road), South Oakleigh (Glover Street), Highett, McKinnon); Sisters-in-Charge, Sisters H. F. Myles, M. Neave, F. E. Saddington, H. Stewart, J. R. Trebilco, A. M. Clarke, R. M. Gillespie, L. E. Ross, J. Sraflford.

MOOROOLBARK—President, Mrs. J. Dwyer; Hon. Secretary, Mrs. J. Krause; Hon. Treasurer, Mrs. W. Irving; Sister-in-Charge, Sister B. M. Ford.

MORTLAKE—President, Mrs. T. C. Naughtin; Hon. Secretary, Mrs. B. Tassell; Hon. Treasurer, Mrs. J. Holdsworth; Sister-in-Charge, Sister C. Ruppin.

MOYSTON—President, Mrs. R. Cole; Hon. Secretary and Treasurer, Mrs. S. Decker; Sister-in-Charge, Sister L. Lewis.

MURRABIT—President, Mrs. E. E. Vistarini; Hon. Secretary and Treasurer, Mrs. C. A. Humphry; Sister-in-Charge, Sister M. Fagan.

MT. DANDENONG—President, Mrs. B. Keable; Hon. Secretary, Mrs. D. C. Peters; Hon. Treasurer, Mrs. E. Soward; Sister-in-Charge, Sister T. J. Gordon.

MT. EGERTON—President, Mrs. P. Wells; Hon. Secretary and Treasurer, Mrs. J. Anderson; Sister-in-Charge, Sister Smith.

MT. ELIZA—President, Mrs. D. Curtis; Hon. Secretary, Mrs. K. Walding; Hon. Treasurer, Mr. W. Pallardi; Sister-in-Charge, Sister N. Emmerson.

MT. EVELYN—President, Mrs. G. Hardy; Hon. Secretary, Mrs. J. Trimmell; Hon. Treasurer, Mr. Allen; Sister-in-Charge, Sister B. M. Ford.

NANDALY—President, Mrs. R. N. Stacey; Hon. Secretary and Treasurer, Mrs. R. S. Lawrence; Sister-in-Charge, Sister J. Thomas.

NAR-NAR-GOON—President, Mrs. R. Collins; Hon. Secretary, Mrs. F. Phillips; Hon. Treasurer, Mrs. J. Rose; Sister-in-Charge, Sister B. Ramsey.

NATHALIA—President, H. C. Quinn; Hon. Secretary, Mrs. J. Dohnt; Hon. Treasurer, Mrs. K. D. Judd; Sister-in-Charge, Sister J. O'Malley.

NAVAREE—President, Mrs. L. Hannett; Hon. Secretary, Mrs. I. Driscoll; Hon. Treasurer, Mrs. L. Leary; Sister-in-Charge, Sister V. Evans.

NEERIM JUNCTION—President, Mrs. B. McDougall; Hon. Secretary and Treasurer, Mrs. G. Chancellor; Sister-in-Charge, Sister A. Williamson.

NEERIM SOUTH—President, Mrs. M. Heywood; Hon. Secretary, Mrs. J. Flowers; Hon. Treasurer, Mrs. E. DeZoppo; Sister-in-Charge, Sister Williamson.

NEWBOROUGH—President, Mrs. K. Wakefield; Hon. Secretary, Mrs. G. Hunter; Hon. Treasurer, Mrs. L. Scholtes; Sister-in-Charge, Sister E. E. Haysmith.

NEWBOROUGH EAST—President, Mr. J. Rogers; Hon. Secretary, Mrs. M. Brown; Hon. Treasurer, Mr. K. Green; Sister-in-Charge, Sister Haysmith.

NEWRY—President, Mrs. Carrolan; Hon. Secretary and Treasurer, Mrs. Peel; Sister-in-Charge, Sister M. Gorman.

NEWTOWN & CHILWELL (Russell St. and Ruthven St.)—President, Mrs. J. D. Reid; Hon. Secretary, Mrs. B. Keith; Hon. Treasurer, Mrs. N. L. Palmer; Sister-in-Charge, Sister M. E. Gibbs.

NICHOLS POINT—President, Mrs. N. W. Fisher; Hon. Secretary and Treasurer, Mrs. Peddit; Sister-in-Charge, Sister A. J. Carr.

NIDDRIE—Keilor Shire; Sister-in-Charge, Sister H. Hack.

NOOJEE—President, Mrs. Costin; Hon. Secretary and Treasurer, Mrs. Greenwood; Sister-in-Charge, Sister A. M. McCartney.

NORLANE & NORLANE WEST—President, Mrs. Hayden; Hon. Secretary, Mrs. H. J. Baker; Hon. Treasurer, Mrs. Hyatt; Sister-in-Charge, Sister I. M. Smith.

NORTHCOTE—Northcote City Council (Croxton, Northcote, Thornbury, Westgarth); Sisters-in-Charge, Sisters M. M. Strang, M. M. Howell, McCormick.

NULLAWILL—President, Mrs. J. Watson; Hon. Secretary, Mrs. F. Ryan; Hon. Treasurer, Mrs. R. McLennan; Sister-in-Charge, Sister Thomas.

NUMURKAH—President, Mrs. C. Stonehouse; Hon. Secretary, Mrs. D. R. Williams; Hon. Treasurer, Mrs. J. Brown; Sister-in-Charge, Sister I. E. Knight.

NUNAWADING—(Nunawading, Blackburn, Milcham); Sisters-in-Charge, Sisters P. M. McCahon, G. S. Padgham, Aynes-Smith.

NYAH—President, Mrs. N. Campbell; Hon. Secretary and Treasurer, Mrs. A. G. McCartney; Sister-in-Charge, Sister E. Lockhart.

NYAH WEST—President, Mrs. E. Borchard; Hon. Secretary, Mrs. L. Skinner; Hon. Treasurer, Mrs. N. Reid; Sister-in-Charge, Sister E. Lockhart.
NYORA—Korumburra Shire; Sister-in-Charge, Sister A. J. Barry.
OAKLEIGH—(Oakleigh, East Oakleigh, South Oakleigh, Clayton, Whitburn); Sisters-in-Charge, Sisters L. R. Horton, H. Marwitz, F. M. Smith, G. Rennie; President, Miss C. Marriott; Hon. Secretary, Mrs. J. C. Phillips; Hon. Treasurer, Mrs. A. Waddington.
OAK PARK—Broadmeadows Shire; Sister-in-Charge, Sister J. M. Staggard.
OCEAN GROVE—President, Mrs. J. Hose; Hon. Secretary, Mrs. V. O'Brien; Hon. Treasurer, Mrs. M. Napier; Sister-in-Charge, Sister P. Hewish.
OFFICER—President, Mrs. D. Whiteside; Hon. Secretary, Mrs. A. G. Dodson; Hon. Treasurer, Mrs. A. Mayall; Sister-in-Charge, Sister Pattison.
ORFORD—President, Mrs. M. Howell; Hon. Secretary and Treasurer, Mrs. V. Jarrett; Sister-in-Charge, Sister M. A. Swinton.
PAKENHAM—President, Mrs. G. Monkton; Hon. Secretary, Mrs. M. Anning; Hon. Treasurer, Mrs. E. Williams; Sister-in-Charge, Sister Ramsay.
PASCOE VALE—Sister-in-Charge, Sister N. E. Lyne.
PATCHEWOLLOCK—President, Mrs. R. K. Young; Hon. Secretary and Treasurer, Mrs. E. McLean; Sister-in-Charge, Sister E. Jones.
PEARCEDALE—President, Mrs. Chambers; Hon. Secretary, Mrs. Nelson; Hon. Treasurer, Mrs. B. Callanan; Sister-in-Charge, Sister M. E. Wilson.
PENSHURST—President, Mrs. A. Tew; Hon. Secretary, Mrs. A. Cook; Hon. Treasurer, Mrs. J. Kinnealy; Sister-in-Charge, Sister Ruppin.
PIANGIL—President, Mrs. M. Cecil; Hon. Secretary and Treasurer, Mrs. S. Gibson; Sister-in-Charge, Sister Lockhart.
PIRRON YALLOCK—Hon. Secretary and Treasurer, Mrs. E. Lamb; Sister-in-Charge, Sister M. Rust.
POMONOL (Route visited)—Stawell Shire; Sister-in-Charge, Sister V. J. Evans.
POOWONG—President, Mrs. C. Commerford; Hon. Secretary and Treasurer, Mrs. W. Colquhoun; Sister-in-Charge, Sister A. J. Barry.
PORTARLINGTON—President, Mr. C. Vanbeek; Hon. Secretary, Mr. A. Cork; Hon. Treasurer, Mrs. P. McGarry; Sister-in-Charge, Sister E. Hewish.
PORT FAIRY: President, Mrs. E. K. Sproal; Hon. Secretary, Mrs. A. R. Watson; Hon. Treasurer, Mrs. W. Leddin; Sister-in-Charge, Sister M. Swinton.
PORTLAND—President, Mrs. J. Burch; Hon. Secretary, Mrs. K. Shepherd; Hon. Treasurer, Cr. M. E. Hedditch, O.B.E.; Sister-in-Charge, Sister J. H. Henderson.
PORT MELBOURNE—Port Melbourne City Council (Port Melbourne, Batman Rd. and Liardet St.); Sisters-in-Charge, Sisters E. J. Cowan, R. A. Booth.
PRAHRAN—Prahran City Council (Armadale, Brookville Gardens, Prahran); Sisters-in-Charge, R. W. Beveridge, G. E. Horwood, M. A. Matthews, S. James.
QUAMBATOOK—President, Mrs. M. O'Meara; Hon. Secretary, Mrs. R. Coughlan; Hon. Treasurer, Mrs. E. Booth; Sister-in-Charge, Sister Pagan.
QUEENSLIFF—President, Mrs. Crouch; Hon. Secretary, Mrs. Bengtstrom; Hon. Treasurer, Mrs. L. Jenner; Sister-in-Charge, Sister Smith.
RED CLIFFS—President, Mrs. M. Meredith; Hon. Secretary, Mrs. J. Moss; Hon. Treasurer, Mrs. J. Reddick; Sister-in-Charge, Sister H. Northcote.
RICHMOND—(Burnley, Richmond North, Richmond South); President, Flanagan; Hon. Secretary and Treasurer, Dr. D. Officer, O.B.E.; Sisters-in-Charge, Sisters J. Downing, J. Hunter, Power.
RINGWOOD—Ringwood City Council (Ringwood, Ringwood East); Sisters-in-Charge, Sisters E. Ahlston, L. M. E. Turnley.
RINGWOOD EAST—Lawrence Grove; President, Mrs. R. C. Horman; Hon. Secretary, Mrs. J. C. Maslen; Hon. Treasurer, Mrs. D. Ord; Sister-in-Charge, Sister L. M. E. Turnley.
ROBINVALE—President, Mrs. Davey; Hon. Secretary, Mrs. R. G. Meslin; Hon. Treasurer, Mrs. G. H. Spittle; Sister-in-Charge, Sister Foster.
ROCHESTER—President, Mrs. L. Anderson; Hon. Secretary, Mrs. A. Wills; Hon. Treasurer, Mrs. I. Thompson; Sister-in-Charge, Sister M. C. Nicoll.
ROKEWOOD—President, Mrs. R. Everett; Hon. Secretary and Treasurer, Mrs. Jacka; Sister-in-Charge, Sister M. J. Grantham.
ROMSEY—President, Mrs. D. M. Tom; Hon. Secretary, Mrs. L. J. Cook; Hon. Treasurer, Mrs. R. N. Dawborn; Sister-in-Charge, Sister M. O'Connor.
ROSDALE—President, Mrs. N. Farrington; Hon. Secretary, Mrs. N. Smith; Hon. Treasurer, Mr. O. Maguire; Sister-in-Charge, Sister P. O'Brien.
SALE—President, Mrs. E. C. Peire; Hon. Secretary, Mrs. B. D. Preston; Hon. Treasurer, Mrs. R. Matthews; Sister-in-Charge, Sister E. Blake.
SALE EAST—President, Shire Stratford; Secretary and Treasurer, Shire Secretary, Mr. Bock; Sister-in-Charge, Sister F. Johns.
SANDRINGHAM (Beaumaris, Black Rock, Hampton, Sandringham, Abbott St. and Grange Rd.)—President, Mrs. E. Simpson; Hon. Secretary and Treasurer, Mrs. R. J. McClelland; Sisters-in-Charge, Sisters Cane, Horner, Mason, Penn.
SAN REMO—President, Mrs. P. Betheras; Hon. Secretary, Mrs. G. Jeffery; Hon. Treasurer, Mrs. W. Thompson; Sister-in-Charge, Sister H. M. Dunn.
SASSAFRAS—President, Mr. P. Ponsford; Hon. Secretary, Mrs. W. J. Austin; Hon. Treasurer, Mr. M. Westworth; Sister-in-Charge, Sister G. Cobb.
SEAFORD—President, Mrs. B. McLean; Hon. Secretary, Mrs. J. Adams; Hon. Treasurer, Mrs. S. Hart; Sister-in-Charge, Sister O. Coyne.
SEA LAKE—President, Mrs. K. McManus; Hon. Secretary, Mrs. R. W. Morris; Hon. Treasurer, Mrs. A. Enderl; Sister-in-Charge, Sister J. Thomas.
SEBASTOPOL—Sister-in-Charge, Sister M. J. Grantham.

SEVILLE—President, Mrs. D. Wallace; Hon. Secretary, Mrs. J. Cassidy; Hon. Treasurer, Mrs. A. Barnes; Sister-in-Charge, Sister T. J. Gordon.
SHELFORD—President, Mrs. W. Bath; Hon. Secretary, Mrs. Gardner; Hon. Treasurer, Mrs. Marshall; Sister-in-Charge, Sister M. Comeadow.
SHEPPARTON (North Zone)—President, Mrs. K. Hall; Hon. Secretary, Mrs. K. Carnie; Hon. Treasurer, Mrs. K. Wittick; Sister-in-Charge, Sister H. McClelland.
SHEPPARTON (South Zone)—President, Mrs. K. Gale; Hon. Secretary, Mrs. N. Spivey; Hon. Treasurer, Mrs. L. James; Sister-in-Charge, Sister D. H. Ford.
SHEPPARTON —(St. Andrews Rd.)—President, Mrs. Burchall; Hon. Secretary, Mrs. Nichols; Hon. Treasurer, Mrs. Walker; Sister-in-Charge, Sister D. H. Ford.
SILVAN—President, Mrs. L. P. Stone; Hon. Secretary, Mrs. R. G. Moon; Hon. Treasurer, Mrs. A. J. Thomson; Sister-in-Charge, Sister T. J. Gordon.
SKIPTON—President, Mrs. O. Le Marquand; Hon. Secretary, Mrs. A. Thomas; Hon. Treasurer, Mrs. B. Crellin; Sister-in-Charge, Sister J. McCully.
SNAKE VALLEY—President, Mrs. F. Burns; Hon. Secretary and Treasurer, Mrs. B. Castle; Sister-in-Charge, Sister J. McCully.
SOUTH MELBOURNE—South Melbourne City Council (Albert Park, Middle Park and South Melbourne); Sisters-in-Charge, Sisters M. Wilson, Blair, Gilchrist.
SPEED—Karkaroo Shire; Sister-in-Charge, Sister E. Jones.
ST. ARNAUD—President, Mrs. K. McDonald; Hon. Secretary and Treasurer, Mrs. C. Silva; Sister-in-Charge, Sister A. V. Kenny.
ST. KILDA—St. Kilda City Council (Elwood, St. Kilda); Sisters-in-Charge, Sisters M. R. Lancaster, I. A. Ferguson, H. M. Hugo.
STAWELL—President, Mrs. J. Belot; Hon. Secretary, Mrs. J. Gellert; Hon. Treasurer, Mrs. D. Devlin; Sister-in-Charge, Sister V. J. Evans.
STRATFORD—President, Mrs. Holland; Hon. Secretary, Mrs. Muir; Hon. Treasurer, Mrs. Martin; Sister-in-Charge, Sister F. Johns.
STRATHMERTON—President, Mrs. N. Guthrie; Hon. Secretary and Treasurer, Mrs. A. Carter; Sister-in-Charge, Sister E. Knight.
STREATHAM—President, Mrs. R. E. Weatherley; Hon. Secretary and Treasurer, Mrs. J. A. Smith; Sister-in-Charge, Sister L. I. Lewis.
SWAN MARSH—President, Mrs. J. W. Mulheron; Hon. Secretary and Treasurer, Mrs. I. Halliwell; Sister-in-Charge, Sister M. L. Rust.
TALBOT—President, Mrs. K. Ead; Hon. Secretary, Mrs. F. Glare; Hon. Treasurer, Mrs. A. C. Wood; Sister-in-Charge, Sister J. McCully.
TEMPLESTOWE—President, Mr. G. Purdy; Hon. Secretary, Mrs. D. Linton-Smith; Hon. Treasurer, Mr. C. De Waart; Sister-in-Charge, Sister M. Combes.
TEMPY—President, Mrs. C. Fuller; Hon. Secretary and Treasurer, Mrs. K. McLean; Sister-in-Charge, Sister Jones.
THE BASIN—President, Mrs. Brewster; Hon. Secretary, Mrs. J. Chandler; Hon. Treasurer, Mrs. Longley; Sister-in-Charge, Sister G. Cobb.
THE SISTERS—Mortlake Shire; Sister-in-Charge, Sister C. G. Ruppin.
THORPDAL—President, Mrs. G. Chambers; Hon. Secretary, Mrs. K. Young; Hon. Treasurer, Mrs. K. Gunn; Sister-in-Charge, Sister B. Meehan.
TIMBOON—President, Mrs. Hansen; Hon. Secretary, Mrs. M. Goode; Hon. Treasurer, Mrs. B. Moran; Sister-in-Charge, Sister G. Bown.
TINAMBA—Hon. Secretary, Mrs. Kerr; Hon. Treasurer, Mrs. Osborn; Sister-in-Charge, Sister M. Gorman.
TOOLANGI—Healesville Shire; Sister-in-Charge, Sister E. Sadlier.
TOOKADIN—President, Mrs. L. Anderson; Hon. Secretary, E. Maddern; Hon. Treasurer, Mrs. E. Ellis; Sister-in-Charge, Sister M. Wilson.
TORQUAY—President, Mrs. W. Alldridge; Hon. Secretary, Mrs. I. T. Melvor; Hon. Treasurer, Mrs. L. Nairn; Sister-in-Charge, Sister M. Drayton.
TRAFALGAR—President, Mrs. P. Dunlop; Hon. Secretary, Mrs. P. D. Carter; Hon. Treasurer, Mrs. Traill; Sister-in-Charge, Sister Meehan.
TYNONG—President, Mrs. Hammil; Sister-in-Charge, Sister B. O. Ramsey.
ULTIMA—President, Mrs. M. Crowe; Hon. Secretary, Mrs. A. Lewis; Hon. Treasurer, Mrs. E. Atkin; Sister-in-Charge, Sister E. Lockhart.
UPWEY—President, Mrs. P. J. Quincey; Hon. Secretary, Mrs. P. Chivers; Hon. Treasurer, Mrs. A. H. Munro.
VIOLET TOWN—President, Mrs. G. M. Crooker; Hon. Secretary, Mrs. M. Berry; Hon. Treasurer, Mrs. D. Allen; Sister-in-Charge, Sister Jackson.
WANDIN YALLOCK—President, Mrs. J. Bailey; Hon. Secretary, Mrs. D. Strachan; Hon. Treasurer, Mrs. H. Rouget; Sister-in-Charge, Sister T. J. Gordon.
WARRACKNABEAL—President, Mrs. K. Armstrong; Hon. Secretary, Mrs. E. James; Hon. Treasurer, Mrs. A. Bell; Sister-in-Charge, Sister B. M. Nicholson.
WARRAGUL—President, Mrs. J. Pianta; Hon. Secretary, Mrs. J. Edgoose; Hon. Treasurer, Mrs. J. McLean; Sister-in-Charge, Sister G. Keeble.
WARRANTDYTE—President, Mrs. J. M. Allen; Hon. Secretary, Mrs. D. A. Dickson; Hon. Treasurer, Mrs. S. Wolf; Sister-in-Charge, Sister J. Keogh.
WARRNAMBOOL—President, Mrs. P. Jacobs; Hon. Secretary, Mrs. K. Thwaites; Hon. Treasurer, Mrs. W. Ponting; Sister-in-Charge, Sister A. A. Mitchell.
WATCHEM—President, Mrs. H. Belleville; Hon. Secretary, Mrs. D. S. Livingstone; Hon. Treasurer, Mrs. W. E. Nichols; Sister-in-Charge, Sister M. Sanders.
WAUBRA—President, Mrs. C. C. Thomas; Hon. Secretary and Treasurer, Mrs. N. M. Thomas; Sister-in-Charge, Sister J. McCully.
WEDDERBURN—President, Mrs. Chalmers; Hon. Secretary and Treasurer, Mrs. R. Smith; Sister-in-Charge, Sister E. M. Roberts.
WERRIMULL—President, Mrs. R. Bayley; Hon. Secretary and Treasurer, Mrs. W. Collins; Sister-in-Charge, Sister H. Northcote.

WICKLIFFE—President, Mrs. B. Shalders; Hon. Secretary and Treasurer, Mrs. R. Allen; Sister-in-Charge, Sister L. Lewis.
WILLAURA—President, Mrs. J. C. McGregor; Hon. Secretary, Mrs. M. Bygrave; Hon. Treasurer, Mrs. E. Conboy; Sister-in-Charge, Sister L. Lewis.
WINCHELSEA—President, Mrs. A. Wainwright; Hon. Secretary, Mrs. MacIntyre; Hon. Treasurer, Mrs. Mathison; Sister-in-Charge, Sister M. Comeadow.
WODONGA—President, Mrs. K. Moir; Hon. Secretary, Mrs. H. Draper; Hon. Treasurer, Mrs. J. Wirges; Sister-in-Charge, Sister E. J. Willett.
WONTHAGGI—President, Mrs. H. Quilford; Hon. Secretary and Hon. Treasurer, Mrs. J. E. Jones; Sister-in-Charge, Sister H. M. Dunn.
WONTHAGGI NORTH—President, Mrs. Quilford; Hon. Secretary and Treasurer, Mrs. J. E. Jones; Sister-in-Charge, Sister H. M. Dunn.
WOODEND—President, Mrs. J. Goodwin; Hon. Secretary, Mrs. G. Nicholls; Hon. Treasurer, Mrs. J. Pollard; Sister-in-Charge, Sister M. O'Connor.
WOOMELANG—President, Mrs. Thomson; Hon. Secretary and Treasurer, Mrs. Johns; Sister-in-Charge, Sister E. Jones.
WOORINEN SOUTH—President, Mrs. H. Smith; Hon. Secretary, Mrs. M. Heyward; Hon. Treasurer, Mrs. B. Warburton; Sister-in-Charge, Sister Lockhart.
WOORNDOO—Mortlake Shire; Sister-in-Charge, Sister G. G. Ruppin.
WYCHEPROOF—President, Mrs. N. Windsor; Hon. Secretary, Mrs. D. Wall; Hon. Treasurer, Mrs. P. Rodger; Sister-in-Charge, Sister J. Thomas.
YAAPPEET—President, Mrs. G. Eastman; Hon. Secretary and Treasurer, Mrs. S. Edalsten; Sister-in-Charge, Sister E. J. Jones.
YALLA-Y-POORA—President, Mrs. C. Hamilton; Hon. Secretary and Treasurer, Mrs. P. Hucker; Sister-in-Charge, Sister Lewis.
YALLOURN NORTH—President, Mr. Bolton; Hon. Secretary, Mrs. Wiltshire; Hon. Treasurer, Mrs. Dudge; Sister-in-Charge, Sister E. E. Hay-Smith.
YAMBUK—President, Mrs. M. K. Bowman; Hon. Secretary and Treasurer, Mrs. M. Crowe; Sister-in-Charge, Sister M. A. Swinton.
YARRA GLEN—President, Mrs. D. Ayres; Hon. Secretary and Treasurer, Mrs. D. Olney; Sister-in-Charge, Sister Sadler.
YARRAGON—President, Mrs. C. Avan; Hon. Secretary, Mrs. M. G. Bayley; Hon. Treasurer, Mrs. Chalker; Sister-in-Charge, Sister Meehan.
YARRAWONGA—President, Mrs. L. Forge; Hon. Secretary, Mrs. R. Browning; Hon. Treasurer, Mrs. G. Armitage; Sister-in-Charge, Sister K. McLennan.
YEA—President, Mrs. S. W. Cumming; Hon. Secretary, Mrs. C. Dix; Hon. Treasurer, Mrs. R. Allan; Sister-in-Charge, Sister H. Williamson.

VICTORIAN BABY HEALTH CENTRES ASSOCIATION

GRANTS AND DONATIONS — 1961-62

Grants from Trust Funds:

Trustees Alfred Felton Estate	£700	0	0
Trustees H. V. McKay Charitable Trust	350	0	0
Trustees Edward Wilson Estate	100	0	0
Thomas Baker (Kodak), Alice Baker and Eleanor Shaw Benefactions	100	0	0
Trustees E. G. Batchelder Estate	70	11	7
Trustees Alfred Edments Estate	50	0	0
Trustees Henry Gyles Turner Estate	50	0	0
Trustees J. Russell MacPherson Estate	50	0	0
Trustees T. J. Sumner Estate	50	0	0
Trustees David Syme Charitable Trust	25	0	0
Trustees Stanley Heath Fund	20	0	0
			<hr/>
			£1,565 11 7

Donations — General:

Euroa Baby Health Centre Committee	£10	0	0
Camberwell Baby Health Centre Committee	2	2	0
Mrs. H. Roland	2	2	0
R. A. Clary, M.L.A.	1	0	0
			<hr/>
			£15 2 0

Annual Subscriptions:

Mrs. J. M. Gardiner	£3	3	0
Miss E. Allen	3	3	0
Mrs. E. S. A. Bell	2	2	0
Mrs. Rivers Dickinson	2	2	0
Mrs. D. Gunson	2	2	0
Mrs. A. McCutcheon	1	1	0
Mrs. T. Wood	1	1	0
Miss M. G. Lummis	1	1	0
Mrs. N. G. Ibbott, M.B.E., J.P.	1	0	0
Mrs. M. Ryan	1	0	0
			<hr/>
			£17 15 0

Municipal Councils:

Port Melbourne City Council	£6	6	0
Dandenong City Council	5	0	0
Malvern City Council	5	0	0
South Melbourne City Council	5	0	0
Shire of Corio	4	0	0
St. Kilda City Council	3	3	0
Moorabbin City Council	2	0	0
Shire of Goulburn	1	0	0
			<hr/>
			£31 9 0

Donations from Schools:

Box Hill Girls' Technical School	£10	10	0
"Fintona" Girls' School	10	10	0
"Stratherne" Presbyterian Girls' School	5	5	0
"Penleigh" Presbyterian Girls' School	5	5	0
			<hr/>
			£31 10 0

HOSPITALS & CHARITIES WASTE PAPER APPEAL £1,113 2 6

**GRANTS AND DONATIONS — TRAVELLING BABY HEALTH
CENTRE (July to October, 1962)**

Grants:	
Walpeup Shire Council	£125 0 0
Donations:	
Donations Box	£4 17 9
Shell Company of Australia	2 2 0
	<hr/> £6 19 9
Country Women's Association:	
Murrayville	£3 10 0
Ouyen	2 2 0
Heidelberg	1 1 0
	<hr/> £7 3 0
Victorian Government	£150 0 0

GRANTS AND DONATIONS — QUEEN ELIZABETH HOSPITAL

Trustees Collier Charitable Fund	£500 0 0
Trustees Werge Batters Estate	325 0 0
Trustees Sir Wm. Angliss Charitable Trust	250 0 0
Trustees E. F. Freeman Grey Estate	100 0 0
Trustees Percy Baxter Charitable Fund	100 0 0
Trustees Sir Walter Leitch Estate	63 14 11
The Walter & Eliza Hall Trust	35 0 0
	<hr/> £1,373 14 11
Surrey Hills Auxilliary Q.E. Hospital	£95 17 0
G. J. Coles & Co. Ltd.	85 0 0
Victoria Charity Race Meetings	77 18 4
"Sun" News-Pictorial	50 0 0
Cr. A. J. G. Sinclair, J.P.	20 0 0
Reserve Bank Note Printing Branch	12 0 0
Queen Elizabeth Hospital	11 2 0
Mr. M. V. Anderson	10 0 0
Sir Norman & Lady Carson	10 0 0
Mr. W. Howard	10 0 0
Mr. A. Kemp	10 0 0
Mr. H. Rickards	10 0 0
Joe White Maltings Ltd.	10 0 0
Robison Brothers & Co. Pty. Ltd.	6 0 0
Carlton & United Breweries Ltd.	5 5 0
Kraft Foods Ltd.	5 5 0
The Victoria Ltd.	5 0 0
The Commercial Travellers' Asscn.	5 0 0
Royal Insurance Co. Benevolent Fund	4 4 0
Mrs. A. K. Bowen	3 18 0
Mrs. Roland	3 3 0
Mr. W. Stephens	3 3 0
Gregory Steel Products Pty. Ltd.	3 0 0
Mrs. D. Gunson	2 2 0
Mrs. W. Stephens	2 2 0
Mr. R. Hoult	2 2 0
Haigh Brothers	2 2 0
Swallows Biscuits	2 2 0
Mr. and Mrs. L. E. P. Moran	2 2 0
Gippsland & Northern Co-op. Ltd.	1 1 0
Michaelis Hallenstein	1 1 0
Aust. Bank Officials Asscn.	1 1 0
Nycander & Co.	1 1 0
Mrs. Rivers Dickinson	1 0 0
Miss Richards	5 0
	<hr/> £473 13 4

Baby Health Centre Committees:

Sandringham	£15 15 0
Wonthaggi	5 5 0
Malvern	3 3 0
Geelong West	2 2 0
Healesville	2 2 0
Newtown-Chilwell	2 2 0
	<hr/> £30 9 0

Donations from Schools:

Preston Technical Social Service League	£10 0 0
Corryong High School	5 0 0
Tyler Street, Preston S.S. League	5 0 0
Little Ruyton Girls' School	1 4 0
	<hr/> £21 4 0

Business Men's Committee of the Queen Elizabeth Hospital for Mothers and Babies

"Command Performance"	£1,000 0 0
Raffle	100 0 0
	<hr/> 265 0 0
	£1,365 0 0

Lord Mayor's Fund:

"General Moneys" of the Fund	£251 13 7
------------------------------------	-----------

Municipal Grants:

Caulfield City Council	£25 0 0
Box Hill City Council	5 5 0
Collingwood City Council	5 0 0
Sandringham City Council	4 4 0
St. Kilda City Council	3 3 0
Moorabbin City Council	2 0 0
City of Colac Council	1 1 0
Shire of Colac	1 0 0
	<hr/> £46 13 0

"Margaret White" Prize

5 0 0

Queen Elizabeth Hospital for Mothers and Babies

Hospital and Charities Commission (Maintenance Grant)	£4,318 19 0
	<hr/> 8,250 0 0
	£12,568 19 0

Hospitals & Charities Commission (Hospital Benefits Fund)

£2,542 0 0

VICTORIAN BABY HEALTH CENTRES ASSOCIATION
QUEEN ELIZABETH HOSPITAL FOR MOTHERS AND BABIES
BALANCE SHEET AS AT 30th JUNE, 1962
 (To nearest £)

LIABILITIES	ASSETS
Sundry Creditors £2,353	Cash at Bank—
Expenses Accrued 167	Maintenance £7,011
Cot Endowment Fund 169	Cot Endowment Fund 169
Government Building Trust Fund 307	Government Building Trust Fund 307
Sir Herbert and Lady Olney Prize Fund 315	£7,487
Building Fund — Family Guidance Clinic—	Cash in Hand 7
Original Amount £6,685	Prize Fund—
Income from Investments to	Investments at Cost £300
30/6/1961 £1,267	Sundry Debtor 7
Income from Investments for	Cash at Bank 8
year to 30/6/1962 293	315
1,560	Building Fund—Family Guidance Clinic—
Less Transfer to Memorial Fund 4,000	Investments at Cost £3,935
8,245	Cash at Bank 310
Isabel Younger Ross Memorial Fund 2,963	4,245
Hospital Capital 129,528	Isabel Younger Ross Memorial Fund—
	Investments at Cost 871
	Cash at Banks 2,092
	2,963
	Patients' Fees Outstanding—
	Ordinary £3,975
	Hospital Benefits Fund 362
	4,337
	Sundry Debtors 125
	Land 6,500
	Buildings—
	Balance at 30/6/1961 £55,315
	Less, 1% Depreciation for Year 553
	£54,762
	Memorial Hall 40,437
	95,199
	Plant, Machinery, Furniture & Equipment—
	Balance at 30/6/1961 £7,348
	Additions 277
	7,625
	Less 10% Depreciation 748
	6,877
	Memorial Hall 2,802
	9,679
	Maintenance Fund—
	Balance at 30/6/1961 £11,248
	Less Surplus for year 2,058
	9,190
	£140,047

Melbourne, 23rd October, 1962.

Audited and found correct,
BRETNALL, MEWTON & BUTLER,
 Chartered Accountants.

£140,047

VICTORIAN BABY HEALTH CENTRES ASSOCIATION
QUEEN ELIZABETH HOSPITAL FOR MOTHERS AND BABIES
STATEMENT OF INCOME AND EXPENDITURE FOR THE TWELVE MONTHS ENDED 30th JUNE, 1962
 (To nearest £)

To Provisions £4,823	By Government Grants £12,569
Surgery and Dispensary 481	" Municipal Grants 47
" Domestic 4,776	" Auxiliary Workers' Efforts and Entertainments 1,511
" Salaries and Wages 16,562	" Lord Mayor's Fund 252
" Miscellaneous and Administration 1,986	" Donations 1,753
" Establishment Charges 1,978	" Patients' Fees 13,521
" Surplus for the year transferred to Maintenance	" Hospital Benefits Fund 2,542
Fund 2,058	" Trainees' Fees 435
£32,664	" Hire of Hall, etc. 34
	£32,664

VICTORIAN BABY HEALTH CENTRES ASSOCIATION

BALANCE SHEET AS AT 30th JUNE, 1962

(To nearest £)

LIABILITIES		ASSETS	
Sir George Cuscaden Memorial Balance	£14	Cash at Bank—	
Miss Grace Turner Legacy	4,400	The National Bank of Australasia—	
Sir Walter Leitch Bequest	82	Sir George Cuscaden Memorial	£14
Sundry Creditors	56	Miss Grace Turner Legacy	347
		Sir Walter Leitch Bequest	82
Bank Overdraft —			£443
The National Bank of Australasia Limited—		The State Savings Bank of Victoria—	
General Account	1,129	General Account	£12
52 General Fund—		Country Work Account	994
Balance at 30th June, 1961	£1,300		1,006
Less, Deficit for the year	719		£1,449
	581	Investments at Cost plus interest accrued—	
		Miss Grace Turner Legacy	
		£4,000 Gas & Fuel Debenture Stock	4,053
		Prepayments	18
		Cash in Hand	3
		Sundry Debtors	124
		Furniture and Equipment at 1955 Valuation plus	
		additions at Cost	615
	£6,262		£6,262

Melbourne, 23rd October, 1962.

Audited and found correct,

BRENTNALL, MEWTON & BUTLER, Chartered Accountants.

STATEMENT OF INCOME AND EXPENDITURE FOR THE TWELVE MONTHS ENDED 30th JUNE, 1962

To Salaries, Secretarial and Lecturing	£2,617	By Grants and Donations	£1,628
„ Postages and General Expenses	231	„ Hospital and Charities Waste Paper Appeal	1,113
„ Travelling Expenses (Lecturing Sister)	158	„ Lecture Fees	31
„ Printing and Stationery	683	„ Interest Received	32
„ Telephone	88	„ Refund Administration Expenses—	
„ Electric Light and Heating	44	Queen Elizabeth Hospital	850
„ Audit Fee	45	„ Sales of Patterns, Leaflets and Badges	5
„ Maintenance — Office Machines	14	„ Deficit for the year	719
„ Rent	152		
„ Grants to Centres	188		
„ Removal Expenses	28		
„ Quarterly Magazine—			
Costs	£1,119		
Less Sales, Subscriptions, Advertisements and Donations	989		
	130		
	£4,378		£4,378

VICTORIAN BABY HEALTH CENTRES ASSOCIATION

TRAVELLING CENTRE

BALANCE SHEET AS AT 30th JUNE, 1962

(To nearest £)

LIABILITIES		ASSETS	
Vehicle Replacement Fund	£794	Cash at Bank—	
Less Transferred to Memorial Fund—		The State Savings Bank of Victoria	£11
Investments at Cost	£700		
Cash at Bank	94		
	<u>794</u>		
General Fund—			
Balance at 30th June, 1961	£794		
Less Deficit for the year	67		
	<u>727</u>		
Less Transferred to Memorial Fund—			
Cash at Bank	£150		
Donation to Walpeup Shire Council — Motor Vehicle at Cost less depreciation	566		
	<u>716</u>		
	£11		
	<u>£11</u>		<u>£11</u>

STATEMENT OF INCOME AND EXPENDITURE FOR THE TWELVE MONTHS ENDED 30th JUNE, 1962

To Salaries	£314	By Donations—	
„ Repairs and Replacements	22	General	£7
„ Petrol and Oil	26	Country Women's Association	7
„ Insurance	10		<u>£14</u>
„ Printing and Stationery	4	„ Shire Grants	125
„ Uniform Allowance	3	„ Government Grants	150
„ Depreciation — Motor Vehicle	34	„ Transfer from V.B.H.C.A. Country Work Account	56
		„ Interest Received	1
		„ Deficit for the year	67
	<u>£413</u>		<u>£413</u>

Melbourne, 23rd October, 1962.

Audited and found correct,

BRETNALL, MEWTON & BUTLER, Chartered Accountants

A. J. G. SINCLAIR, J.P.,

Hon. Treasurer.

VICTORIAN BABY HEALTH CENTRES ASSOCIATION
THE ISABEL YOUNGER ROSS MEMORIAL FUND
STATEMENT OF RECEIPTS AND DISBURSEMENTS TO 30th JUNE, 1962
 (To nearest £)

<p>To Donations previously acknowledged £14,242 „ Donations this year 124 <hr style="width: 10%; margin-left: auto; margin-right: 0;"/> Total Donations £14,366 „ Income from Investments to 30th June, 1961 £2,620 „ Income from Investments to 30th June, 1962 1,055 <hr style="width: 10%; margin-left: auto; margin-right: 0;"/> Total Income from Investments 3,675 „ Income from Estate late Mrs. M. Rogers 7,692 „ Proceeds of Garden Fete 524 „ Government Grant 15,000 „ Transfer from Travelling Centre 944 „ Transfer from Family Guidance Clinic 4,000 <hr style="width: 10%; margin-left: auto; margin-right: 0;"/> £46,201</p>	<p>By Current Investments Purchased— (Face Value £900) — Cost £871 „ Progress payments on Memorial Hall £38,654 „ Acoustic Design Report 300 „ Garden Costs 1,478 „ M.M.B.W. Drainage Plan 5 <hr style="width: 10%; margin-left: auto; margin-right: 0;"/> 40,437 „ Furniture Furnishings and Fittings 2,638 „ Public Address System 164 <hr style="width: 10%; margin-left: auto; margin-right: 0;"/> 2,802 „ The National Bank of Australasia Limited 1,876 „ The State Savings Bank of Victoria 215 <hr style="width: 10%; margin-left: auto; margin-right: 0;"/> £46,201</p>
---	--

Melbourne, 23rd October, 1962.

Audited and found correct,

BRENTNALL, MEWTON & BUTLER, Chartered Accountants

A. J. G. SINCLAIR, J.P.,

Hon. Treasurer.