

**Victorian Baby Health Centres  
Association**

FORTY-THIRD

*Annual Report*  
*of*  
**CENTRAL  
COUNCIL**

1960-61

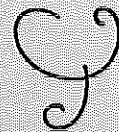

**Headquarters:**  
**71 COLLINS STREET, MELBOURNE**  
**Telephone: 63 4520**

## Aims and Objects of the Association

---

- (1) To safeguard the health of mothers and babies.
  - (2) To encourage the breast-feeding of infants.
  - (3) To train double certificated Nurses in Mothercraft and Infant Welfare.
  - (4) To employ these trained Nurses, who shall—
    - (a) Attend certain Centres, where not only mothers with their babies can come, but also expectant mothers.
    - (b) Visit mothers at their homes, and help them carry out simple hygienic rules.
  - (5) To hold meetings and give organised teaching to women, as opportunity shall arise, and to disseminate such knowledge by every available agency.
  - (6) To co-operate with all present or future organisations working for the same objects.
- 

The object of the Association being to keep infants healthy, sick children are not treated at Centres, but are always referred to their own doctor or to a hospital.

## VICTORIAN BABY HEALTH CENTRES ASSOCIATION

Incorporated

1960-61

---

**Patroness:**  
LADY BROOKS

**President:**  
Mr. M. V. ANDERSON

**Life Members:**  
Miss TOPE, Miss HODGENS, Miss R. STRACHAN.

**Vice-Presidents:**  
Mrs. E. S. A. BELL, Mrs. W. KERNOT, M.B.E.

**Executive Committee:**  
Mrs. R. T. BREEN, O.B.E., J.P. Mrs. N. G. IBBOTT, M.B.E., J.P.  
Mrs. A. RIVERS DICKINSON Dr. W. A. KEMP, J.P.  
Mrs. I. M. GARDINER. Mrs. H. ROLAND.  
Mr. C. GOUGH, J.P. Mrs. W. STEPHENS.  
Mrs. D. GUNSON. Mrs. W. WESTACOTT.  
Mr. Roy HOULT. Dr. STANLEY WILLIAMS.

**Hon Treasurer:** Cr. A. J. G. SINCLAIR, J.P. **Hon Secretary:** Dr. DORIS OFFICER, O.B.E.

**Secretary:**  
Miss M. G. LUMMIS.

**Hon. Solicitors:**  
Messrs. MOULE, HAMILTON & DERHAM.

**Auditors:**  
Messrs. BRETNALL, MEWTON & BUTLER

Queen Elizabeth Hospital for Mothers and Babies:  
96 Keppel Street, Carlton, N.3.  
Telephone: 34-2519

**Hon. Consulting Paediatrician:** Professor V. L. COLLINS.

**Hon. Medical Officers:** Dr. KATE CAMPBELL, C.B.E.  
Dr. ELIZABETH TURNER.  
Dr. RUTH WALKER.  
Dr. MARGERY WADDS.

**Hon. Medical Officer to Staff:** Dr. HELEN BYRNE

**Matron:** Miss E. M. BUXTON.

**Lecturing Sister:** Sister M. BURGESS.

**V.B.H.C.A. Central Office:**  
Harley House, 71 Collins Street, Melbourne.  
Telephone: 63 4520.

# VICTORIAN BABY HEALTH CENTRES ASSOCIATION.

Incorporated

## DELEGATES REPRESENTING HOSPITALS, SOCIETIES, ETC.

|   |  |
|---|--|
| Alfred Hospital .....                       | Sir Norman Carson.                               |
| British Medical Association .....           | Dr. Stanley Williams                             |
| Country Women's Association .....           | Mrs. T. J. Orde.                                 |
| Free Kindergarten Union .....               | Miss D. Armstrong                                |
| Girl Guides' Association .....              | Mrs. J. T. John                                  |
| Health Department .....                     | Dr. B. P. McCloskey                              |
| Queen Victoria Hospital .....               | Mrs. V. Meyer                                    |
| Victorian Bush Nursing Association .....    | Dr. H. Boyd Graham                               |
| Victorian Medical Women's Association ..... | Dr. Doris Officer, O.B.E.                        |
| Victorian Government Nominee .....          | Mr. M. V. Anderson                               |
| The Royal Women's Hospital .....            | Mrs. E. M. Cornfoot                              |
| Victorian Family Council .....              | Dr. Doris Officer, O.B.E.<br>Mrs. E. S. A. Bell. |

## DELEGATES REPRESENTING MUNICIPAL COUNCILS.

|                     |                          |
|---------------------|--------------------------|
| Avon .....          | Cr. MacLachlan.          |
| Ararat .....        | Cr. A. W. Vanston.       |
| Bacchus Marsh ..... | Mrs. G. H. Anderson.     |
| Bairnsdale .....    | Cr. D. M. Cameron.       |
| Ballarat .....      | Mrs. J. M. Gardiner.     |
| Barrabool .....     | Cr. M. H. Gerlach.       |
| Beechworth .....    | Cr. F. McIntosh.         |
| Benalla .....       | Cr. H. H. Wallace.       |
| Birchip .....       | Cr. T. F. King.          |
| Box Hill .....      | Dr. W. A. Kemp, J.P.     |
| Buln Buln .....     | Cr. A. F. Genoni.        |
| Camberwell .....    | Cr. E. W. Raven.         |
| Castlemaine .....   | Mrs. R. Langdon.         |
| Caulfield .....     | Cr. A. J. Sinclair, J.P. |
| Charlton .....      | Cr. E. R. Hindson.       |
| Chelsea .....       | Cr. N. I. C. Barber.     |
| Cobden .....        | Cr. L. W. Orton.         |
| Colac .....         | Cr. K. B. Brown.         |
| Corio .....         | Cr. J. A. Drysdale.      |
| Echuca .....        | Cr. George Harvey.       |
| Eltham .....        | Cr. J. G. Gill.          |
| Essendon .....      | Cr. J. Williams.         |
| Fitzroy .....       | Cr. J. W. Miller.        |
| Geelong .....       | His Worship the Mayor.   |
| Geelong West .....  | Mrs. W. Kernot, M.B.E.   |
| Glennelg .....      | Cr. T. J. Carey, J.P.    |
| Gordon .....        | Cr. A. L. Thompson.      |
| Hampden .....       | Cr. W. Holmes, Jnr.      |
| Hawthorn .....      | Cr. W. R. Tresise.       |
| Healesville .....   | Cr. A. Cameron.          |
| Huntley .....       | Cr. H. Holmberg.         |
| Karoonda .....      | Cr. F. S. Lambert, J.P.  |
| Korang .....        | Cr. W. J. McCann.        |
| Lilydale .....      | Cr. R. E. Rechsteiner.   |
| Maffra .....        | Cr. G. A. Gray, J.P.     |

|                       |  |
|-----------------------|--|
| Maldon .....          | Cr. R. McArthur, J.P.                            |
| Malvern .....         | Cr. E. D. Armstrong.                             |
| Maryborough .....     | Cr. W. Phelan.                                   |
| Melbourne .....       | Dr. Philip Gilbert.                              |
| Mildura .....         | Cr. J. S. Bothroyd.                              |
| Moorabbin .....       | Cr. E. A. Le Page.                               |
| Mortlake .....        | Cr. R. A. D. Hood.                               |
| Mansfield .....       | Cr. F. G. Friday.                                |
| Narracan .....        | Cr. J. C. Balfour.                               |
| Numurkah .....        | Hon. G. C. Mess.                                 |
| Oakleigh .....        | Cr. F. E. Michaelson.                            |
| Port Fairy .....      | Cr. J. H. Reardon.                               |
| Portland .....        | Cr. M. E. Hedditch, O.B.E.                       |
| Port Melbourne .....  | Cr. Hon. A. Todd, M.L.C.                         |
| Richmond .....        | Cr. P. V. O'Connell.                             |
| Sale .....            | Cr. M. Rolland.                                  |
| Sandringham .....     | The Mayor of Sandringham.                        |
| South Melbourne ..... | Dr. Janet Cooper, O.B.E.<br>Dr. Dora Bialestock. |
| St. Kilda .....       | Cr. E. C. Mitty.                                 |
| Swan Hill .....       | Cr. E. E. Huggett.                               |
| Underbool .....       | Mr. J. Calland.                                  |
| Walpeup .....         | Cr. Murray Willersdorf.                          |
| Warragul .....        | Cr. A. B. Munro, J.P.                            |
| Wedderburn .....      | Cr. R. Donaldson.                                |
| Wonthaggi .....       | Cr. A. Keltie, J.P.                              |
| Woorayl .....         | Cr. R. McIndoe.                                  |
| Winchelsea .....      | Cr. E. D. Guye.                                  |
| Yea .....             | Mr. A. Bett.                                     |

## DELEGATES REPRESENTING BABY HEALTH CENTRES.

|                        |   |
|------------------------|---|
| Alexandra .....        | Mrs. M. Dickson, Mrs. J. Hatfield.        |
| Alvie .....            | Mrs. Claire Russell, Mrs. L. Buckle.      |
| Anglesea .....         | Mrs. M. Gerlach, Mrs. K. Bryant.          |
| Ararat .....           | Mrs. C. Short.                            |
| Avoca .....            | Mrs. K. Gleisner, Mrs. P. C. Trainor.     |
| Ballan .....           | Mrs. J. M. Hastie, Mrs. D. Taffe.         |
| Ballarat .....         | Mrs. J. M. Gardiner.                      |
| Bannockburn .....      | Mrs. J. Erwin.                            |
| Barham (N.S.W.) .....  | Mrs. A. W. Roberts, Mrs. E. J. Eagle.     |
| Bass .....             | Mrs. M. Argent.                           |
| Bayswater .....        | Mrs. E. Newbigin, Mrs. Beveridge.         |
| Beaufort .....         | Mrs. Lesley Lyons, Mrs. Lillian McConkey. |
| Beeac .....            | Mrs. A. F. Lang, Mrs. Wallace Missen.     |
| Beechworth .....       | Cr. J. McCauley, Cr. M. Milne.            |
| Belgrave Heights ..... | Mrs. J. Green, Mrs. V. Finns.             |
| Belmont .....          | Mrs. L. Brennan, Mrs. G. Guiney.          |
| Benalla .....          | Mrs. W. Westacott, Mrs. F. A. Cook.       |
| Benalla West .....     | Mrs. J. Banfield, Mrs. K. Hair.           |
| Bendigo .....          | Mrs. F. T. Amer.                          |
| Bendigo Sth. ....      | Mrs. J. F. Mahoney.                       |
| Berwick .....          | Mrs. P. Jensen, Mrs. W. Cowley.           |
| Beulah .....           | Mrs. C. J. Brain, Mrs. D. I. Hallam.      |
| Birchip .....          | Mrs. J. E. Lockwood, Mrs. R. Lee.         |
| Birregurra .....       | Mrs. P. Dorman, Mrs. K. Clifton.          |
| Boisdale .....         | Mrs. T. Pettigrew, Mrs. J. Tatterson.     |
| Boronia .....          | Mrs. G. E. Chandler, Mrs. J. Abbott.      |
| Branxholme .....       | Mrs. G. Roberts, Mrs. K. Phillips.        |
| Brighton .....         | Mrs. R. T. Breen, O.B.E.                  |

Buninyong .... Miss M. I. Hunter, Mrs. C. G. Turner.  
 Bunyip .... Mrs. J. Little, Mrs. Matchett.  
 Camberwell .... Mrs. A. C. Harrison, Mrs. R. S. Hayes,  
 Miss M. Miles, Miss R. Moore,  
 Mrs. A. J. L. Murray, Mrs. R. A. Wallace.  
 Camperdown .... Mrs. D. C. Bell, Mrs. L. H. Begley.  
 Castlemaine .... Mrs. G. R. Gough, Mrs. I. Stewart.  
 Casterton .... Mrs. E. O. Cameron, Mrs. W. McCombe.  
 Caulfield .... Mrs. A. J. G. Sinclair, Mrs. E. F. Gunn,  
 Mrs. E. Parton, Mrs. D. C. Bricker.  
 Charlton .... Mrs. J. S. Richardson.  
 Clyde .... Mrs. Pitman, Mrs. Holberton, Mrs. Hook.  
 Cobden .... Mrs. G. Crawford, Mrs. I. McArthur.  
 Colac .... Mrs. G. Cowan, Mrs. K. Turrill.  
 Coleraine .... Mrs. L. E. Baudinette, Mrs. R. J. Bunge.  
 Cororooke .... Mrs. K. Barrow, Mrs. F. V. Joylan.  
 Cowes .... Mrs. L. A. Dixon, Mrs. V. Quinn.  
 Cranbourne .... Mrs. G. Maynard, Mrs. G. Clydesdale.  
 Cressy .... Mrs. I. Smart, Mrs. D. A. Reddie.  
 Croydon .... Mrs. Tozer, Mrs. B. McGivern.  
 Daylesford .... Mrs. Solveig Hove, Mrs. C. Simpson.  
 Dergholm .... Mrs. J. W. Paine, Mrs. T. McCrae.  
 Digby .... Mrs. C. Drew, Mrs. J. Read.  
 Donald .... Mrs. A. H. Dunstan, Mrs. W. A. Gray.  
 Doveton .... Mrs. E. Boyle, Mrs. E. Blair.  
 Drouin .... Mrs. Beeching, Mrs. Middlehurst.  
 Echuca .... Mrs. V. Hartvigsen, Mrs. B. Stewart.  
 Elmhurst .... Mrs. Ross Smith, Mrs. J. Darbyshire.  
 Elmore .... Mrs. K. Niven, Mrs. W. Jasper.  
 Eltham .... Mrs. G. Hickson, Mrs. A. E. Kerr.  
 Erica .... Mrs. B. Bourke, Mrs. G. Harley.  
 Euroa .... Mrs. R. H. L. Dunn, Mrs. R. Threlfall.  
 Garfield .... Mrs. A. Smith, Mrs. T. Burns.  
 Geelong .... Mrs. W. Kernot, M.B.E., Mrs. H. Roland.  
 Geelong West and  
 Manifold  
 Heights .... Mrs. A. Cook, Mrs. F. Neunhoffer.  
 Gembrook .... Mrs. C. Williams, Mrs. M. W. Russell.  
 Glerthomson .... Mrs. C. E. Barker, Mrs. C. L. Mitchell.  
 Gobleborne .... Mrs. M. Kays, Mrs. S. R. Cox.  
 Golden Square .... Mrs. L. White, Mrs. R. Thurlow.  
 Gunbower .... Mrs. W. A. McInnes, Mrs. E. W. Fenn.  
 Hawkesdale .... Mrs. E. Luxton, Mrs. M. I. McIntosh.  
 Healesville .... Mrs. B. Hort, Mrs. N. George.  
 Heathcote .... Mrs. F. J. Granter, Mrs. A. T. Campbell.  
 Heidelberg .... Mrs. Jessop, Mrs. Temby, Miss Leach.  
 Highton .... Mrs. K. Miller, Mrs. B. I. Williams.  
 Hurstbridge .... Mrs. May.  
 Inverleigh .... Mrs. F. B. Pearce.  
 Inverloch .... Mrs. D. Rixon, Mrs. R. Cross.  
 Kerang .... Mrs. L. Fowler.  
 Kilsyth .... Mrs. A. Travis, Mrs. A. Miller.  
 Kongwak .... Mrs. L. Smullen, Mrs. A. N. Pinkerton.  
 Koo-wee-rup .... Mrs. C. McLeod, Mrs. W. Orgill.  
 Korait .... Mrs. N. Smith, Mrs. J. Johnston.  
 Korumburra .... Mrs. V. Williams, Mrs. J. Aldridge.  
 Lang Lang .... Mrs. F. Gunson, Mrs. Gardner.  
 Leitchville .... Mrs. V. Free.  
 Leongatha .... Mrs. V. Westaway, Mrs. L. O'Malley.

Lexton .... Mrs. K. Briody, Mrs. R. Swanson.  
 Licola .... Mrs. Kavanagh, Mrs. Newdick.  
 Lilydale .... Mrs. M. L. Mason.  
 Loch .... Mrs. M. McKendry, Mrs. P. Sweetman.  
 Lockington .... Mrs. H. A. Keele.  
 Lorne .... Mrs. F. Nerton, Mrs. R. Allen.  
 Lower Plenty .... Mrs. Wylie, Mrs. Hackett,  
 Mrs. J. Treweek, Mrs. Dalton.  
 Macarthur .... Mrs. J. Dalton, Mrs. Daly.  
 Macedon .... Mrs. A. O. Foster, Mrs. W. Jones.  
 Maffra .... Mrs. W. Stephens, Mrs. I. G. Walker,  
 Mrs. W. H. Hughes, Mrs. J. Perry.  
 Malvern .... Mrs. B. Moore, Mrs. E. Allen.  
 Maryborough .... Mrs. J. L. Johnson.  
 Melton .... Mrs. G. Thompson.  
 Merbein .... Mrs. J. Rivett, Mrs. A. C. Goodes.  
 Merino .... Mrs. P. M. Burdett, Mrs. E. C. Grills.  
 Merrigum .... Mrs. Walker, Miss C. M. Watt.  
 Mirboo North .... Mrs. Turnbull, Mrs. B. Smith.  
 Montmorency .... Mrs. E. Adams, Mrs. F. Rogers.  
 Montrose .... Cr. E. A. Le Page.  
 Moorabbin .... Mrs. J. Krause, Mrs. R. Wyatt.  
 Mooroolbark .... Mrs. A. Burke Mrs. E. Millear.  
 Moyston .... Miss C. Cleveland.  
 Mt. Dandenong .... Mrs. E. Gain.  
 Mt. Egerton .... Mrs. G. Hardy, Mrs. M. E. Williams.  
 Mt. Evelyn .... Mrs. N. D. Curtis, Mrs. B. Bellew.  
 Mt. Eliza .... Mrs. E. E. Vistarini, Mrs. C. A. Humphrey.  
 Murrabit .... Mrs. Stacey, Mrs. Lawrence.  
 Nandaly .... Mrs. W. Ferguson.  
 Narracan Shire .... Mrs. D. Gillard, Mrs. Macreadie.  
 Nar Nar Goon .... Mrs. Butler, Mrs. H. Quim.  
 Nathalia .... Mrs. W. Van der Steen, Mrs. R. Watson.  
 Newborough .... Mrs. Langford.  
 Newborough E. ....  
 Newtown &  
 Chilwell .... Mrs. E. O. Laird, Mrs. Ruxton.  
 Noojee .... Mrs. M. Dale, Mrs. D. Spice.  
 Nullawil .... Mrs. Bartrom, Mrs. J. Barker.  
 Nyah .... Mrs. C. Campbell, Mrs. B. McCartney.  
 Nyah West .... Mrs. Borchard, Mrs. Waldron.  
 Oakleigh .... Mrs. C. Nicholas, Mrs. Bromley.  
 Ocean Grove .... Mrs. I. Hose, Mrs. L. Grundell, Mrs. J. O'Brien.  
 Officer .... Mrs. R. Clarke, Mrs. G. Horsfall.  
 Pakenham East .... Mrs. H. Timmins, Mrs. M. Anning.  
 Pearceedale .... Mrs. V. Damon, Mrs. J. Sharmou.  
 Portarlington .... Mrs. S. Nash, Mrs. A. Cork.  
 Portland .... Cr. M. E. Hedditch, O.B.F., Mrs. J. B. Burch.  
 Queenscliff .... Mrs. H. Hopper, Mrs. J. Crouch.  
 Richmond .... Mrs. Richards, Dr. Doris Officer, O.B.E.,  
 Mrs. R. H. Lightfoot, Mrs. Bolger, Mrs. Macleod.  
 Robinvale .... Mrs. L. Harrop, Mrs. R. Melvin.  
 Rochester .... Mrs. L. Anderson, Mrs. B. Willersdorf.  
 Sale .... Mrs. Fullagar, Mrs. B. Preston.  
 Sandringham .... Mrs. R. Rockliffe, Mrs. R. McClelland.  
 San Remo .... Mrs. M. Talbot, Mrs. N. Vorwerg.  
 Sassafras .... Mrs. J. Allen, Mrs. K. James.  
 Sea Lake .... Mrs. Attwater, Mrs. Healy.  
 Sebastopol .... Mrs. J. F. Owen, Mrs. S. Wyers.  
 Seville .... Mrs. V. McConchie, Mrs. V. Wallace.  
 Silvan .... Mrs. L. P. Stone, Mrs. R. G. Moon.

|                     |  |
|---------------------|--|
| Skipton .....       | Mrs. D. Calvert, Mrs. D. Walker.               |
| Sth. Melbourn ..... | Dr. Janet Cooper, O.B.E., Dr. Dora Bialestock. |
| St. Arnaud .....    | Mrs. K. McDonald, Mrs. C. Silva.               |
| Stawell .....       | Mrs. M. Boyle.                                 |
| Terang .....        | Mrs. M. E. Poole.                              |
| Thomson .....       | Mrs. W. C. Kernot, Mrs. H. Roland.             |
| Thorpdale .....     | Mrs. K. Young, Mrs. T. Chambers.               |
| Tooradin .....      | Mrs. B. Maddern, Mrs. L. Anderson.             |
| Toolangi .....      | Mrs. M. Sims, Mrs. N. Church.                  |
| Torquay .....       | Mrs. W. Aldridge, Mrs. K. Potter.              |
| Trafalgar .....     | Mrs. R. Traill, Mrs. F. Wall.                  |
| Upper Fern Tree     |  |
| Gully .....         | Mrs. F. Rosenbrock,                            |
| Upwey .....         | Mrs. I. Tough.                                 |
| Wandin Yallock ..   | Mrs. B. Bailey, Mrs. D. Strachan.              |
| Warracknabeal ..    | Mrs. D. Hewitt, Mrs. W. Armstrong.             |
| Warragul .....      | Mrs. Pianto, Mrs. L. Stephen.                  |
| Warrandyte .....    | Mrs. M. Coleman, Mrs. M. Grundy.               |
| Winchelsea .....    | Mrs. J. Kininmonth,                            |
| Wodonga .....       | Mrs. R. J. McNicol, Mrs. J. Wiltshire.         |
| Woodend .....       | Mrs. Bertran, Mrs. Goodwin,                    |
| Woorinen .....      | Mrs. J. Swinnerton, Mrs. G. Brooks.            |
| Wycheproof .....    | Mrs. V. L. Fawcett, Mrs. J. Matheson.          |
| Yallourn North ..   | Mrs. F. Pye,                                   |
| Yarragon .....      | Mrs. Mitchell, Mrs. W. Roberts.                |
| Yarrowonga .....    | Mrs. L. Forge, Mrs. R. Browning.               |
| V.B.H.C.A. Council  | Miss F. Allen.                                 |
| Members             | Mrs. E. S. A. Bell.                            |
| (additional) .....  | Mrs. Rivers Dickinson.                         |
|                     | Mrs. D. Fowler.                                |
|                     | Mr. Chas. P. Gough, J.P.                       |
|                     | Mr. Roy Hoult,                                 |
|                     | Mrs. G. Luke.                                  |
|                     | Miss Mawson.                                   |
|                     | Mrs. A. McCutcheon.                            |
|                     | Mrs. M. Ryan.                                  |
|                     | Miss L. Walters.                               |
|                     | Mrs. T. Wood.                                  |

VICTORIAN BABY HEALTH CENTRES ASSOCIATION  
INCORPORATED  
(CENTRAL COUNCIL)

FORTY-THIRD ANNUAL REPORT

Ladies and Gentlemen,

In presenting the Forty-Third Annual Report the Council draws attention to the fact that, while its report gives a general survey of the Association's work, each Health Centre publishes its own Annual Report and Balance Sheet, manages its own affairs, and extends the work in its own district, the Association acting as a co-ordinating link between the various Centres.

The Balance Sheet at the end of this Report relates only to the Central Council, The Queen Elizabeth Hospital for Mothers and Babies, and Travelling Baby Health Centre.

ADMINISTRATION

The Council has met every month. The Executive Committee consists of the office-bearers and twenty (20) members of the Council of whom two at least must be representatives of Municipal Councils, two at least representatives of country centres, and one a member of the British Medical Association, and is elected by the Council at the first meeting after the Annual Meeting.

This Committee which co-ordinates the work has met every month.

The Queen Elizabeth Hospital Committee, and a Medical Sub-Committee, deal with all technical matters in connection with the training of the Nurses, and the conduct of the Hospital and its Baby Health Centre.

Finance is dealt with by a separate Sub-Committee.

HONOURS

The Council records its pleasure in the honour of Knighthood that was bestowed on Sir Norman Carson by Her Majesty the Queen in the Birthday Honours.

Sir Norman Carson has been a member of the Association's Council for very many years, and has been a most regular attendant at such meetings. The Council greatly values the interest and help he gives to furthering our work for the Mothers and Babies.

## OBITUARY

The Council records with deep regret the death of Mrs. G. Swinburne during the year. Mrs. Swinburne has been President of the Hawthorn Baby Health Centre Committee for many years, and was a Life-Member and Vice-President of the Association. She was always a staunch supporter of our work, and will be greatly missed.

## GENERAL PROGRESS

The Association, as the major Voluntary Infant Welfare Organisation in the State of Victoria, continues its work of establishing new Baby Health Centres and extending the scope of existing ones.

The Association also continues its interest in promoting legislative reform necessary for safeguarding the health of women and children, and stresses the definite need for increased funds for the development of all maternal and child welfare work, with its valuable objectives of saving infant life, the prevention of ill-health amongst young children and encouraging mothers to have, and rear, the healthy children so much needed by the nation.

The Association, as a representative organisation, affords the vital link-up of municipal and public interest in infant welfare work throughout the State that is so essential to the movement and its progress.

The Council of the Association is formed of representatives from the Municipal and Shire Councils, their Baby Health Centre Committees, and from other kindred societies interested in the welfare of women and children, and actively concerned with its actual promotion. Unity is strength, and such a link-up with a central organisation gives strength to this movement, since it creates the organised public opinion and interest that all progressive movements need in a democratic community.

Many Councils and Baby Health Centre Committees are interested and effective in promoting infant welfare work in their own districts, but it is only when they are linked up by representation in this Association that they can combine to form the necessary public opinion for promoting all measures for safeguarding the health of the mothers and babies, and their sphere of influence in this work is widened by contact with others similarly engaged.

One trusts that as the Baby Health Centre movement develops in this State, and Commonwealth as a whole, that nothing will be allowed to militate against the strength and unity of the Voluntary Infant Welfare Organisations, which have been responsible, not only for playing the vital part of pioneering this movement, but in maintaining its general progressiveness during the many years of its development, facts which are frequently forgotten.

The tremendous value to this movement of the work and interest of the Ladies' Baby Health Centre Committees formed to assist Councils in the domestic management of their Centres cannot be too strongly stressed.

Not only has the work of these committees been responsible in the first place for the establishment of the Centres in their district, and for stimulating the interests of their Councils in the project but they have been largely responsible for the subsequent development of the work, and for obtaining for the sister the necessary equipment, and facilities for her work.

The best results in Centre work and their general running eventuates when Councils have such Ladies' Committees with whom they work in close co-operation.

## THE YEAR'S ACTIVITIES

There are now 433 Centres affiliated with the Association. New Centres have been established at Ride Avenue (Benalla), North Zone Shepparton, Heidelberg, Fitzroy.

New Centre buildings have been officially opened at Ride Avenue (Benalla), Ringwood, Port Fairy, Barwon Heads, Elmore, North Zone (Shepparton), Talbot, Highton (Geelong), Lorne and Streatham.

The Annual Conference of Presidents and Secretaries of Baby Health Centre Committees and delegates to the Association's Central Council was held at the Queen Elizabeth Hospital in July. There was a very good attendance of delegates—and an interesting discussion took place on the need for more consideration to be given to planning Housing for "family life," and especially for the need of "Safe playing spaces" for children in the planning of new Housing Estates, with particular references when housing takes the form of flat building.

Centres visited by the Honorary Secretary during the year to give talks, attend Annual Meetings or for the official opening of new Centre buildings were Benalla (Ride Avenue), Shepparton (North Zone), Barwon Heads, Highton (Geelong), Streatham, Colac, Rochester, Camberwell, Bayswater, Heidelberg, Donald, Croydon, Emerald, Sandringham, Carisbrook, Kilsyth and Warrandyte.

Cr. Gerlach represented the Association at the official opening of the Lorne new Centre building.

Mrs. Travis represented the Association at the Mt. Evelyn Baby Health Centre Annual Meeting.

Mrs. Rivers Dickinson represented the Association at the Annual Meeting at Sassafras and Croydon's "Get-together" Club's 21st Annual Meeting.

Dr. Doris Officer gave talks to parents at Benalla and Mt. Waverley. She also attended the Conference of the Australian Federation of Women Voters, which was on "The Growing Needs of the Family"—Dr. Officer discussing the subject with special reference to Housing.

Dr. Officer attended a dinner held by the Junior Chamber of Commerce in Ballarat, and as Guest Speaker spoke on "The Individual and the Community."

Dr. Officer was invited to be a member of the Organising Committee of the Convention on Home-Safety held in June.

The Council is very pleased to report that Professor V. L. Collins, Professor of Child Health, Melbourne University, has accepted the position of Honorary Consulting Paediatrician to the "Queen Elizabeth Hospital for Mothers and Babies and Infant Welfare Training School."

The Queen Elizabeth Hospital Committee of Management has offered any or all of the facilities of this Hospital and Infant Welfare Training School, and the Baby Health Centre attached to the Hospital, to Professor Collins, which he might find helpful in his work.

### WORK OF THE BABY HEALTH CENTRES

The work being carried out by the Baby Health Centres continues to increase and more demands than ever are being made on the Sisters' time and services to the community. This fact is becoming increasingly recognised by Councils and their Committees, and consequently additional Infant Welfare Sisters are being appointed to their Centres to cope with the extra work.

Many Councils are also providing better transport facilities for their Sisters to help them to attend new Sub-Centres and to assist the mothers in their homes. This will conserve the Sisters' valuable time for the actual work of advising mothers, instead of much of it being wasted through inconvenient methods of transport.

The Baby Health Centre movement provides the most extensive system of parent education at very reasonable cost to the community. Of all services provided for the mothers it is one that comes most intimately in contact with them, both through the mothers' regular attendances at the Centres and by the extensive system of home visiting, which is part of the Sisters' work.

Advice at the Centres covers that given to expectant mothers, and the baby from 0·5 years of age, (i.e., up to school age).

The work carried out at the Centres by the Sisters is not only invaluable in its preservation of precious infant life and its prevention of avoidable illness, but it helps the mother in the establishment of sound family life, which is the only foundation for national

happiness and security, and its promotion the only real remedy for the industrial unrest and social problems present in the community, including the prevention of delinquency.

**Dental Examinations.**—The need for the extension of dental examination and treatment for children attending Centres is urgent, especially in country districts.

Colac provides dental inspection for the children attending the Centre. This has been in operation for some years, and has been possible through the co-operation and help of the local dentists. Other country towns could well follow this lead.

Melbourne, South Melbourne, Prahran, and Essendon City Councils have established pre-school dental clinics in their districts in connection with their infant welfare centres, and other Councils we hope will develop similar services.

**Ante-Natal Care.**—Care of the Expectant Mother and advice to her on all points of general hygiene and diet has always been a feature of Baby Health Centre work. Extension of such care has been carried out of recent years by the establishment of ante-natal clinics in connection with Baby Health Centres under special medical supervision.

Such clinics have been established in many Municipalities.

An extension of this work is particularly desirable since it saves the mother both time and fatigue in travelling and the overcrowding of the ante-natal clinics at the hospitals, with whom the Centre ante-natal clinics work in close co-operation.

**Pre-School Facilities.**—Many new Baby Health Centres incorporate in their plans provision for indoor and outdoor playing spaces for toddlers. Suitable toys and equipment also provide demonstrations to parents of what is required for the development of children at different age levels.

Some Baby Health Centres are combining Pre-School facilities in conjunction with their centre buildings.

**Parent Clubs.**—Parent Clubs have been established in connection with some Baby Health Centres. Such clubs are primarily educational in object, and form a valuable means of furthering the knowledge of parents in all matters connected with the upbringing of their children.

It is hoped that other Councils and their Committees will consider the establishment of Parent Clubs, or the arrangement of special lectures for parents.

**Libraries.**—Many Centres are incorporating libraries of suitable books for the use of the mothers; a lead that other Centres could follow with advantage. Lists of suitable books and where to obtain them may be had on application to the Head Office of the Association.

**Immunisation and Vaccination.**—Councils continue to carry out immunising against diphtheria for children attending the Centre or living in their districts. Vaccination against smallpox and immunisation against diphtheria and whooping cough are safeguards to the children's health which the Sisters-in-Charge of Centres should encourage all their mothers to have carried out.

Councils are now including inoculation against tetanus in their routine preventive inoculations to children, and immunisation of children against polio-myelitis.

#### PROBLEMS AFFECTING MOTHERS

**Municipal Home Help Schemes.**—The Councils who have established Home Help Schemes in their districts are making a valuable contribution to the health of women and children.

To relieve the constant dread which hangs over the mother of a young family, as to who will care for the children should she fall ill, or even during her confinement, we need a **MUCH greater extension of all existing Home Help Schemes.**

Good "Personnel" for staffing "Home Help" services is our prime necessity, and many more of such personnel.

#### INFANT MORTALITY RATE

In 1960 the Infant Mortality rate in Victoria was 18.4 per 1,000 live births, an encouragingly low figure—which we hope will be maintained.

#### "BABY HEALTH" QUARTERLY MAGAZINE

The Association has continued the production of this Magazine during the year.

The magazine has now been in production for over thirteen years, and favourable comments are constantly being received in regard to it from readers in Victoria, in other Australian States, and from overseas readers.

The Association values the interest of the firms, who support the production of the magazine by the insertion of advertisements. The Council is grateful to all its regular subscribers and those Committees who guarantee to sell a certain number of copies each issue.

An increase in the number of regular subscribers would be welcomed, as this ensures the financial stability of the Magazine.

#### VOLUNTARY HELPERS

The Council thanks the Voluntary Helpers of the many Baby Health Centres for the regular time they give each week to help the Sisters-in-Charge of Centres. This help is very greatly appreciated; it would be extremely difficult for the Sisters-in-Charge of busy Centres to give adequate time in advising mothers without this assistance of weighing the babes and carrying out other helpful Centre duties.

## THE QUEEN ELIZABETH HOSPITAL FOR MOTHERS AND BABIES

The year has been a particularly busy one. At our present building it has been possible to double our former training functions in Infant Welfare and Mothercraft and to almost quadruple the residential care given to Nursing Mothers, and to the many delicate frail little infants, including premature ones, who are referred to this institution from all parts of the State.

#### ADMISSIONS TO THE NURSING MOTHERS' WING AND INFANTS' HOSPITAL

|                               |     |
|-------------------------------|-----|
| Breast-fed Babies .....       | 170 |
| Artificially-fed Babies ..... | 220 |
| Premature Babies .....        | 55  |
| Mothers .....                 | 229 |

A total of 684 mothers and babies admitted during the year.

**Nursing Mothers' Wing.**—In this wing mothers not only receive help if experiencing difficulty with natural feeding, but are taught the care and management of their infants.

Many mothers are transferred to the Queen Elizabeth Hospital for Mothers and Babies for extra rest and care from the Maternity Hospitals. All mothers that have been in residence have expressed their appreciation of the wonderful help given to them, and their delight that there is such a place for them to come to for rest, care and alleviation of their difficulties.

Highly successful results with breast feeding are being achieved through the work of this section of the institution.

**Infants' Hospital Section.**—In this section skilled attention is being given to premature, frail and delicate babies—little babies who would rapidly go downhill if they did not receive this expert care often required for long periods. They leave the hospital as bright, honny babies with a firm hold on life.

**Training Functions.**—Training of Baby Health Centre Sisters and Mothercraft Nurses is an important work of the Queen Elizabeth Hospital for Mothers and Babies. These highly trained Nurses take skilled advice to countless mothers all over the State.

**Infant Welfare Trainees.** Thirty-six (36) Sisters were trained in Infant Welfare during the year. A total of 1,104 Infant Welfare Sisters have been trained by the Association since the inception of this Movement in Victoria.

Eight (8) Infant Welfare Sisters have been given Special Refresher Courses in Infant Welfare during the year.



The following prizes have been awarded during the year--  
"The Sir Herbert & Lady Olney" prizes given to the trainees in each term considered most suitable for Baby Health Centre work:—

First Term—Sister M. J. Bennett.

Second Term—Sister M. M. Curtin.

Third Term—Sister M. A. Quinn.

X "The Margaret White Prize," awarded to the trainee considered best in the year has been awarded to Sister M. M. Curtin.

The Council congratulates the winners of these prizes on their success.

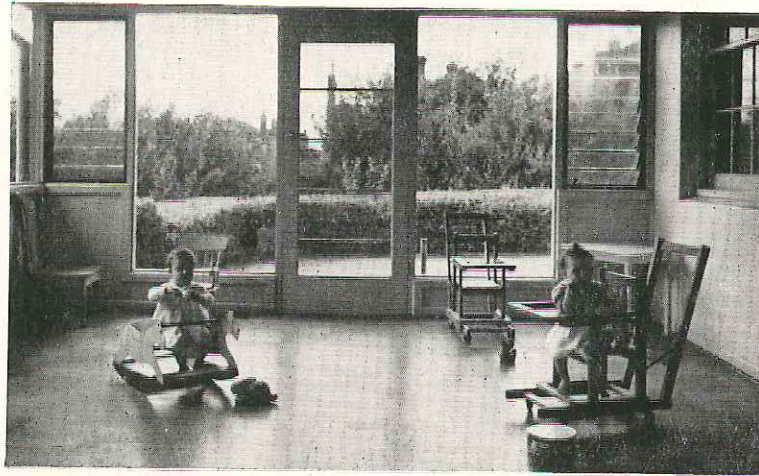

Sun Room off the Nurseries at the Queen Elizabeth Hospital.

Twenty (20) Medical Students attended during the year for special lectures and demonstrations in Infant Feeding and Management.

Eight (8) Mothercraft Students are in residence for the fifteen months Course in Mothercraft.

Seven (7) Mothercraft Nurses completed their training during the year.

Dr. Kate Campbell continues her work as Senior Medical Officer to the Hospital.

Dr. Elizabeth Turner continues her work of lecturing to the Infant Welfare trainees, and Mothercraft students.

Dr. Ruth Walker looks after the Mothers and Babies in the Nursing Mothers' Wing, and Dr. Margery Wadds conducts a weekly clinic to trainees in the Baby Health Centre, and is also Assistant Paediatrician to the Hospital.

Dr. Marcia Robinson continued her lectures on "Pre-natal Care" to Infant Welfare trainees during the year.

Dr. T. Seward has continued his lectures on "Preventive Dentistry" to trainees and to Mothers in residence, or attending the Baby Health Centre.

Special Lectures on the pre-school child are given by Miss Stubbs of the Maternal and Child Hygiene Department, and visits to the "Lady Gowrie Centre" are paid by trainees.

Nursing Lectures and demonstrations are carried out by Matron and her Nursing Staff.



Waiting Room at the Queen Elizabeth Centre.

Dr. Doris Officer continues to give lectures on "Public Speaking" to the trainees.

The Council appreciates the work carried out by the Medical Officers and Lecturers, and the time they devote to this work.

The Council very much values the excellent manner in which the Matron, Miss E. M. Buxton, the Assistant Matron, Sister G. Stott, and the Nursing Staff carry out the work of the Hospital, and to ensure its smooth running. Mothers constantly express their warm gratitude for all the help and care they receive at the Hospital.

Dr. Elizabeth Turner was given leave of absence from April this year to go overseas. During her absence her work at the hospital has been carried on by Dr. M. Mills and the Committee values very greatly the time she has given to this work and the capable way she has carried it out.

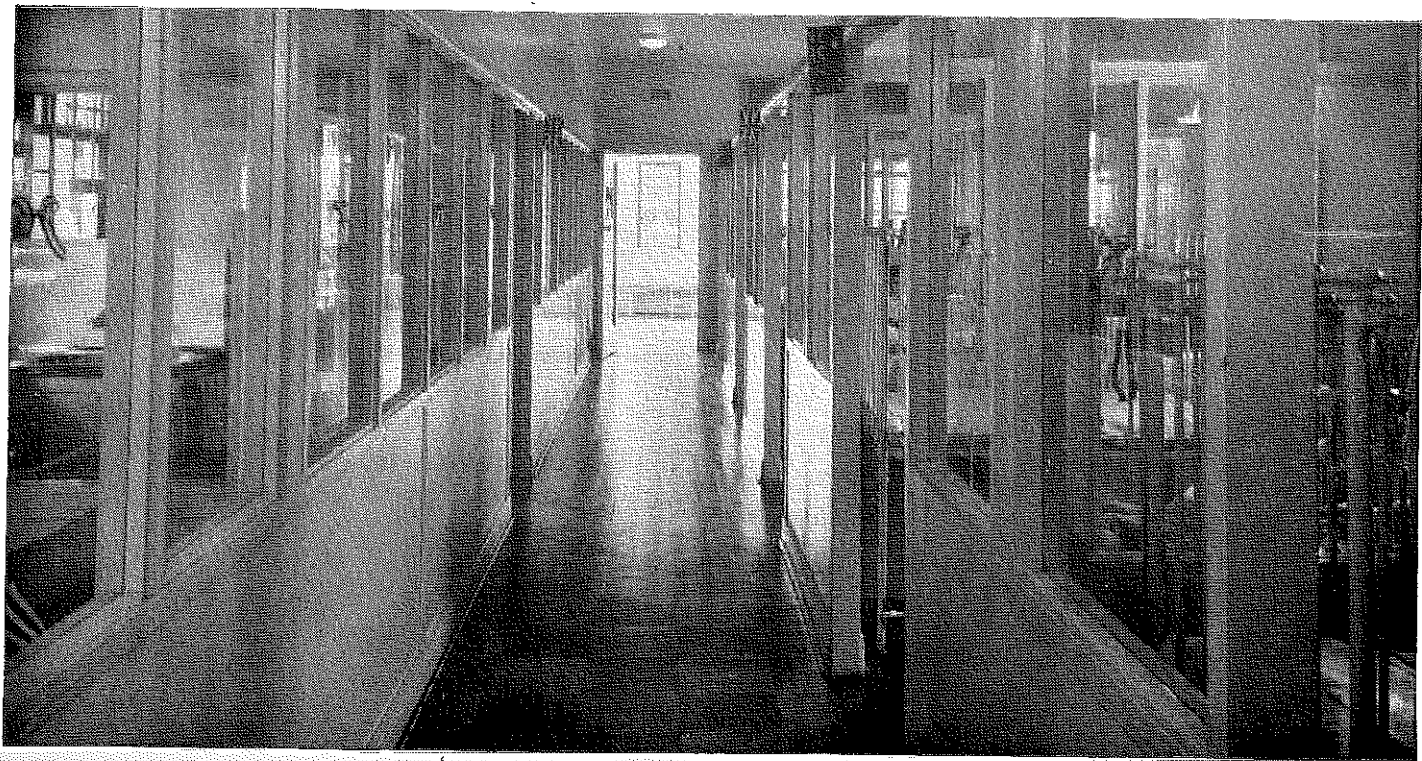

Queen Elizabeth Hospital for Mothers and Babies, Babies' Surgery

The Council appreciates too the loyal and efficient work carried out during the year by all members of the domestic staff. The smooth running of the domestic side of the Hospital contributes so much to the successful running of the Hospital.

The Annual Reunion of Sisters in Charge of Centres, and past trainees of the Association was held in December, 1960, at the Hospital.

The Council records its appreciation of the work during the year of its Honorary Medical Officer to the Staff of the Hospital. The Council values the time that Dr. Helen Byrne gives so generously to this work.

The Council values Mr. J. Stenning's work as general handyman—and the many services he carries out for the Hospital.

Improvements effected by the Committee at the hospital during the year include the installation of a Kelvinator air-conditioning unit in the babies' nursery, the purchase of more electric fans for the Mother's Wing, for the kitchen and baby health centre, and new outside blinds for the nursery. These improvements have been a great boon during the summer heat spells. Chairs in the library have also been re-covered. A new gas stove was purchased for the kitchen.

### QUEEN ELIZABETH BABY HEALTH CENTRE

This Centre gives daily advice to many mothers living in the vicinity, and visits are also paid to the homes of the mothers.

The Sister in charge, is not only responsible for the routine running of the Centre itself, but also for the practical training of the Infant Welfare Trainees in Centre work.

The Council is grateful to Sister Love, the Sister in Charge, for her excellent work during the year.

### CENTRE ATTENDANCES

|  |       |
|--|-------|
| Total attendances for the year .....                 | 3,822 |
| New Entries on roll .....                            | 164   |
| Total attendances babies (under two years) .....     | 3,083 |
| Total attendances of children (over two years) ..... | 541   |
| Number of individual babies (under two years) .....  | 301   |
| Number of individual children (over two years) ..... | 202   |
| Callers up to six years .....                        | 198   |
| Number of consultations to expectant mothers .....   | 128   |
| Number of visits to homes .....                      | 1,073 |
| Number of lectures given .....                       | 15    |
| Telephone consultations .....                        | 476   |

ation, and have organised the smooth running of the monthly immunisation sessions, carried out by the Council's medical officer. Assistance is also given to Dr. Broderick, Child Welfare Medical Officer, for the City of Melbourne, at her medical clinics at the Queen Elizabeth Baby Health Centre.

### SPECIAL GIFTS TO THE QUEEN ELIZABETH HOSPITAL FOR MOTHERS AND BABIES.

Nestles Co. (Aust.) Ltd.—Cases of Evaporated Milk, Sweetened Condensed Milk, Ideal Milk, Tins of Lactogen, and Nestogen.  
 Carnation Milk Co.—Cases of Evaporated Milk, and Sweetened Condensed Milk.  
 Tongala Milk Products—Cases of Evaporated Milk and Bear Brand Milk.  
 Heinz Baby Foods—Cartons of Baby Food.  
 Surrey Hills Auxiliary—Many gifts of Baby Clothes.  
 Box Hill Auxiliary—Many gifts of Baby Clothes.  
 Mrs. Gilbert—Donation of Feeders.  
 Mrs. Hannel—Baby Clothes.  
 Mrs. McPherson—Linen Tablecloth.  
 Mrs. McCulloch (Jun.)—Baby Clothes.  
 Mrs. McCulloch (Sen.)—Baby Rug, Face Washers.  
 Mrs. Morgan—Baby Clothes.  
 Mr. Rosanove—Baby Clothes.  
 Mrs. Kalaf—Baby Clothes.

### BUSINESS MEN'S COMMITTEE OF THE QUEEN ELIZABETH HOSPITAL FOR MOTHERS AND BABIES.

The Council greatly appreciates the support afforded the Association's work by the members of the Business Men's Committee, under the able Chairmanship of Mr. W. Howard.

This Committee has continued its good work of raising funds for the maintenance and development of the work of the Queen Elizabeth Hospital for Mothers and Babies.

The Council is deeply grateful to the Directors of the Myer Emporium for again sponsoring the Doll Pageant this year in conjunction with the Business Men's Committee.

During the year the Business Men's Committee contributed the sum of £1,460/9/2 to the hospital funds.

The Council congratulates and extends its warm thanks to the Business Men's Committee for its splendid work during the year—and for the very material benefits that their activities have brought to the Hospital funds.

### AUXILIARIES

#### Queen Elizabeth Hospital Surrey Hills Auxiliary:

The Council is very appreciative of the continued help given by this Auxiliary to the Hospital during the year.

Not only does this Auxiliary contribute many gifts of baby clothes to the Queen Elizabeth Hospital during the year, but has raised substantial sums for the purchase of special equipment for the Hospital.

During the year this Auxiliary made a contribution of £70 towards the purchase of a new gas stove for the kitchen, which the cooks have been most grateful for.

The Council expresses its warm thanks to the members of this Auxiliary for their valuable help to the Hospital.

#### ISABEL YOUNGER ROSS MEMORIAL HALL

The work of the erection of the Hall began in March this year, and the building is, at the time this report goes to the press, almost complete, and the Committee looks forward to taking it over from the builders very shortly.

The Council is exceedingly grateful to the Hospitals and Charities Commission's Chief Architect, Mr. Armstrong and his Assistant, Mr. Thornton for all the help and time they have given to not only planning the building, but in supervising its construction so closely.

The Hall will not only be an attractive and fine building but should prove invaluable for extensions of our work and activities.

#### TRAVELLING BABY HEALTH CENTRE (WALPEUP SHIRE)

This service has been on the road 25 years and was the pioneer Travelling Baby Health Service in Australia.

A successful year's work is reported.

#### ATTENDANCES FOR THE YEAR

|  |       |
|--|-------|
| New entries on roll .....                            | 126   |
| Individual babies (under 2 years) .....              | 232   |
| Individual children (over 2 years) .....             | 88    |
| Total number of individual babies and children ..... | 320   |
| Total attendances numbered .....                     | 2,420 |
| Total attendances babies (under 2 years) .....       | 2,182 |
| Total attendances children (over 2 years) .....      | 235   |
| Callers up to 6 years .....                          | 3     |
| Number of consultations expectant mothers .....      | 21    |
| Visits to homes .....                                | 170   |

Attendances have been good during the year and the health of the mothers and babies attending has been good, though from time to time minor sicknesses were reported.

During the year at the request of the Mothers and Babies' Health Association of South Australia, the Association extended the Travelling Baby Health Centre Service over the border to service the Mothers at Pinnaroo township. The Pinnaroo Mothers have been very appreciative of this fortnightly Service given to them.

There have been various Staff changes during the year. Sister Stephen resigned in December, and Sister M. Turner took over the Service at the end of January, but later had to resign for domestic reasons, and in June Sister M. Down was appointed Sister-in-Charge of the Centre. Sister Down was formerly Matron of the Ouyen Hospital so her appointment has been a popular one since she is so very well-known by the Mothers in the district.



The Volkswagen Kombi-bus was thoroughly overhauled and reconditioned during January and should be in good order to carry on the service for a considerable time, and is of course specially equipped and designed for this Service.

Dr. Officer visited Ouyen in June to discuss the Service with the Walpeup Shire Council. Dr. Wilmot, Director of Maternal and Child Welfare accompanied Dr. Officer, and suggestions regarding the future development of the Service were made to the Council.

## LECTURING SISTER

The past year for Mothercraft Lecturing has proved most successful.

Project Books and Examination results were very rewarding. The prize for the best project book was awarded to Kaye Valentine of University High School.

Many expressions of appreciation have been received from Headmasters and Headmistresses and Mother Rectresses for the unfailing work and service rendered by the Victorian Baby Health Centres Association over a great number of years in connection with the Mothercraft Lecturing in Schools.

The following 43 Schools were visited:—

**Methodist Ladies' College** at Hawthorn and Elsternwick.

**Toorak College**, Mt. Eliza.

**Church of England Girls' Grammar Schools** Camberwell, "Firbank," "Ivanhoe," "Shelford."

**Girls' Grammar School**—"Ruyton."

**Presbyterian Girls' Grammar Schools**—"Fintona," "Penleigh," "Stratherne."

**College of Domestic Economy**—"Emily McPherson," "J. H. Boyd."

**Convents**—"St. Columba's" College, "Villa Mareta."

**Technical Schools**—Preston, Boxhill, Ringwood, Swinburne.

**Girls' Secondary Schools**—Collingwood, Fitzroy, Flemington, Footscray, Richmond, Preston.

**Central Schools**—Auburn, Dennis, Gardiner, Middle Park, Mont Albert, Moonee Ponds, East Kew, West Hawthorn.

**High Schools**—University, MacRobertson, Camberwell, Essendon, Coburg, Preston, Frankston, Frankston East, Ringwood.

**State School** Glenferrie.

It is gratifying to know from Form Mistresses, Art Teachers and other members of Staff, of the co-operation given in Mothercraft work; many headteachers are aware of the requests from girls for the Course of Lectures.

A total of 2,225 girls received tuition.

|                           |       |
|---------------------------|-------|
| Certificates issued ..... | 1,964 |
| Passed .....              | 160   |
| Failures .....            | 101   |

The Council has very much valued Sister Burgess's work as Lecturing Sister, and the interest she takes in it.

The Council of the Association pioneered the giving of Mothercraft Lectures in 1920, forty years ago, and has carried on this work ever since with a full time Sister.

The Service is financed from the Voluntary Funds of the Association.

### LECTURES IN MOTHERCRAFT — COUNTRY DISTRICTS

In addition to the Lectures in Mothercraft supplied to Schools in the Metropolitan area, many Sisters in Charge of Baby Health Centres in the country have given lectures in their districts to senior school girls.

The Association congratulates these Sisters on carrying out this splendid educational work in addition to their routine Centre work.

### STATE GOVERNMENT

The Government subsidy now paid to Municipalities with Baby Health Centres amounts to £750 per annum for each full-time Sister employed, and proportionately for each part-time Sister.

The subsidy towards the erection of Baby Health Centre buildings is helpful and encouraging to local effort in raising funds for such buildings. The subsidy is now on a 2-1 basis up to £3,000.

The Council values the Government's continuance of the special grants to its Queen Elizabeth Mothercraft and Infant Welfare Training School. **In view of increased costs occasioned by rises in salary rates and award conditions, over which the Committees responsible for running such institutions have no control, a much higher rate of subsidy is imperative if these institutions are to continue to function with any measure of freedom from financial anxiety.** These grants have not been increased since 1946.

The subsidy towards purchase of cars for Sisters in country districts, and the allotment of a grant towards their maintenance and depreciation is a very valuable contribution towards the success of Baby Health Centre work.

The Council appreciates the Government's interest in the Travelling Baby Health Centre service, and the subsidy allotted to assist its maintenance. This has been on the basis of half the salary for full-time Sisters appointed to this work. All other expenses are borne by the Association from funds voluntarily made available for the purpose.

### MUNICIPAL AND SHIRE COUNCILS

Municipal and Shire Councils continue to take an active interest in the Centres and in the extension of this Service in their districts. The Councils have been responsible for the erection of many fine buildings. Further ones are contemplated in many districts as soon as funds and the Government subsidy are available. Councils are frequently helped by funds raised by their Baby Health Centre Committees in erecting their buildings, and many Committees have quite large sums in hand for this purpose, and the Association's Central Council has assisted many Committees with grants towards the equipment of new centres, or for extending the work in existing ones.

Councils bear all the maintenance costs of their Centres, and the cost of the Sister's salary, aided by the Government subsidy of £750 for each full-time Sister employed, or proportionately for those employed part-time. The award rate for Infant Welfare Sisters is now £19/10/6, with an additional payment of 15/- per week if required to use any certificate or certificates other than (a) a General Nursing Certificate, (b) an infant welfare certificate.

A uniform allowance of 4/6 per week is also payable under the award.

Some Councils provide cars for their Sisters' use in visiting and travelling between sub-Centres, or give a "car allowance" if a Sister uses her own car for her work.

In many country districts, especially those unserved or sparsely served by train or bus services, a car is a necessity for the Sister to facilitate her transport from one Centre to another to carry on her work in part-time Centres, or to save her time when visiting the mothers in their homes.

The Council is grateful to those Municipal Councils who support the work of the Queen Elizabeth Hospital for Mothers and Babies with regular donations each year.

### WASTE PAPER

The Association has continued to benefit each month by contributions received from the sale of Waste Paper, the collection of waste paper being carried out by the Hospitals and Charities Waste Paper Appeal Committee.

The Association asks all those interested in helping its work to collect paper and make it available to the "Hospitals and Charities Waste Paper Appeal," in which the Association shares.

During the year the Hon. Secretary of the Association, Dr. Doris Officer, has continued as Chairman of the Hospital and Charities Waste Paper Appeal Committee.

## FINANCE

The Council desires to thank all those who have so generously contributed financial support for its many Maternal and Child Welfare activities during the year. These donations have been of great benefit to the Association's work, and without this support the Association could not continue its work.

The Council specially thanks the Trustees of the Alfred Felton Estate, Edward Wilson Estate, Alfred Edments Estate, E. G. Batchelder Estate, Werge Batters Estate, J. Russell MacPherson Trust, The Collier Charitable Trust, The H. V. McKay Charitable Trust, the David Syme Charitable Trust, Henry Gyles Turner Estate, Sir Walter Leich Estate, Stanley Heath Fund, Percy Baxter Charitable Trust, Thomas Baker (Kodak), Alice Baker and Eleanor Shaw Benefactions.

Donations are gratefully acknowledged from the Business Men's Committee of the Queen Elizabeth Hospital for Mothers and Babies, the Queen Elizabeth Hospital, Surrey Hills Auxiliary, G. J. Coles & Staff, Victoria Amateur Turf Club, Reserve Bank Note Printing Branch Welfare Fund, Australian Bank Officials' Association, Kraft Foods Ltd., Joe White Maltings Ltd., Shell Company of Australia Ltd., Robison Bros & Co., Pty. Ltd., Gregory Steel Products Pty. Ltd., Swallow's Biscuits Pty. Ltd., H. J. Heinz & Co., Michaelis Hallenstein, Haigh Bros., Nycander & Co. Pty. Ltd., Gippsland & Northern Co-op. Co. Ltd., Carlton United Breweries, Commercial Travellers' Association, Latrobe Studios. Mesdames Dickinson, Gardiner, Gunson, De Graafe, Breen, Ibbott, Kernot, McCutcheon, Ryan, Stephens, Wood. Miss E. Allen, Miss E. Richards, Cr. A. J. G. Sinclair, J.P., Mr. M. V. Anderson.

The following Councils are sincerely thanked for their contributions: Box Hill, Caulfield, Collingwood, Colac, Dandenong, Malvern, Moorabbin, Port Melbourne, S. Melbourne, Sandringham, St. Kilda, Shire of Colac, Shire of Corio.

Donations in appreciation of Mothercraft Lectures are acknowledged with thanks, also contributions from Schools received through their Social Service Leagues, etc., and Mothers' Clubs.

Donations from Baby Health Centre Committees at Camberwell, Healesville, Nyah, Sandringham, Newtown & Chilwell, Leon-gatha, Ultima—and Branches of the Country Women's Association at Murrayville, Ouyen and Heidelberg, are all gratefully acknowledged and very much appreciated.

## CONCLUSION

The Council records its thanks to the Sisters of the Association for their loyal and devoted service which means so much to the welfare of the mothers and babies in Victoria.

The Council expresses its thanks to the Secretary, Miss M. G. Lummis for her valuable work during the year and deeply appreciates her keen interest and loyalty to all the work of the Association—to which she gives unsparingly of her time.

The Association's work of safeguarding the health of mothers and babies and in teaching the art of good parenthood becomes ever increasingly important.

The real prevention of many of the social ills, which cause so much concern today, such as the problems of the neglected, deprived or maladjusted child, or that of juvenile delinquency itself, lies in the teaching of "good parenthood" and in home-making. In this sphere the Association has the opportunity to carry out very valuable preventive work if funds and facilities for developing its work for parents, and the teachers of parents, is forthcoming.

**It is much less costly to prevent than to have to cure.**

M. V. ANDERSON, President.

DORIS L. OFFICER, Hon. Secretary.

# Victorian Baby Health Centres Association

ANNUAL RETURNS, YEAR ENDED 31st DECEMBER, 1960.

|  |        |   |         |
|--|--------|---|---------|
| Individual Babies attended Centres under 2 years ..... | 86,559 | Total attendances of Babies at Centre under 2 years ..... | 828,830 |
| Individual Children over 2 years .....                 | 31,535 | Total attendances of Children over 2 years .....          | 100,199 |
| Individual Expectant Mothers advised .....             | 5,577  | Total attendances of Callers up to 6 years .....          | 11,996  |
|  |        | Total number of visits paid by Sisters to homes .....     | 110,997 |

| Municipality    | Centres             | Individual Babies at Centres under 2 years | Individual Children at Centres over 2 years | Total Attendances Babies under 2 years | Total Attendances Children over 2 years | Callers up to 6 years | Visits to Homes | Individual Expectant Mothers Advised |     |   |
|-----------------|---------------------|--|---|--|---|-----------------------|-----------------|--------------------------------------|-----|---|
| 26<br>Alexandra | Alexandra           | 163  | 18  | 1309                                   | 28                                      | 17                    | 249             | —                                    |     |   |
|                 | Ararat              | Ararat                                     | 341   | 83                                     | 2889                                    | 178                   | 70              | 573                                  | —   |   |
|                 |                     | Buangor                                    | 24  | 3                                      | 158                                     | 7                     | —               | 70                                   | —   |   |
|                 |                     | Elmhurst                                   | 18  | 4                                      | 143                                     | 6                     | —               | 25                                   | —   |   |
|                 |                     | Lake Bolac                                 | 37  | 8                                      | 405                                     | 30                    | 14              | 52                                   | —   |   |
|                 |                     | Maroona                                    | 47  | 2                                      | 318                                     | 6                     | 84              | 240                                  | —   |   |
|                 |                     | Moyston                                    | 10  | 4                                      | 104                                     | 7                     | 3               | 14                                   | —   |   |
|                 |                     | Pomonal                                    | 4   | —                                      | 74                                      | —                     | —               | —                                    | —   |   |
|                 |                     | Streatham                                  | 50  | 8                                      | 422                                     | 18                    | 7               | 51                                   | —   |   |
|                 |                     | Wickliffe                                  | 13  | 1                                      | 77                                      | 4                     | —               | 10                                   | —   |   |
|                 |                     | Willaura                                   | 70  | 16                                     | 676                                     | 34                    | 30              | 38                                   | —   |   |
|                 |                     | Yalla-y-poorra                             | 17  | 3                                      | 168                                     | 7                     | —               | 54                                   | —   |   |
|                 |                     | Avoca                                      | Avoca                                       | 81                                     | 53                                      | 903                   | 191             | 5                                    | 113 | 3 |
|                 |                     |  | Landsborough                                | 17                                     | 1                                       | 170                   | 4               | 5                                    | 70  | — |
| Avon            | R.A.A.F., East Sale | 11   | 8   | 91                                     | 43                                      | —                     | 8               | 7                                    |     |   |
|                 | Stratford           | 82   | 53  | 931                                    | 106                                     | 2                     | 92              | 9                                    |     |   |
| Bacchus Marsh   | Bacchus Marsh       | 165  | 47  | 1683                                   | 207                                     | 15                    | 409             | 16                                   |     |   |
| Bairnsdale      | Bairnsdale          | 567  | 196   | 5408                                   | 469                                     | 116                   | 567             | 23                                   |     |   |

|              |  |                            |                 |       |      |      |      |     |    |   |
|--------------|--|----------------------------|-----------------|-------|------|------|------|-----|----|---|
| 27<br>Ballan | Ballan                                     | 56                         | 25              | 584   | 97   | 6    | 137  | 4   |    |   |
|              | Ballarat                                   | Mt. Egerton                | 17              | 17    | 117  | 51   | 1    | 43  | —  |   |
|              |  | Ballarat (Mair St.)        | 362             | 275   | 3933 | 1054 | 111  | 473 | 37 |   |
|              |  | Ballarat East (Barkly St.) | 752             | 280   | 6899 | 1457 | 45   | 567 | 29 |   |
|              |  | Ballarat North             | 251             | 147   | 2286 | 488  | 34   | 440 | 12 |   |
|              |  | Ballarat Sth. West         | 161             | 61    | 1684 | 308  | 24   | 366 | 12 |   |
|              |  | Bannockburn                | Bannockburn     | 22    | 7    | 132  | 17   | 4   | 27 | — |
|              |  |                            | Inverleigh      | 20    | 14   | 177  | 28   | 2   | 39 | — |
|              |  |                            | Meredith        | 35    | 21   | 351  | 60   | 8   | 8  | 8 |
|              |  | Barrabool                  | Anglesea        | 20    | 19   | 141  | 36   | 3   | 62 | — |
|              |  | Bass                       | Bass            | 18    | 5    | 77   | 13   | 2   | 48 | — |
|              |  |                            | Kilcunda        | 5     | 5    | 7    | 5    | 5   | 37 | 1 |
|              |  |                            | San Remo        | 17    | 5    | 150  | 12   | 2   | 16 | — |
|              |  |                            | Wonthaggi North | 30    | 12   | 302  | 52   | 4   | 85 | 1 |
| Beechworth   | 115  |                            | 42              | 975   | 72   | 15   | 154  | —   |    |   |
| Bellarine    | Beechworth                                 | 29                         | 19              | 264   | 42   | 9    | 35   | 4   |    |   |
|              | Yambuk                                     | 36                         | 13              | 512   | 35   | 5    | 61   | —   |    |   |
|              | Drysdale                                   | 38                         | 3               | 514   | 17   | 11   | 60   | —   |    |   |
|              | Leopold                                    | 148                        | 27              | 1433  | 77   | 21   | 292  | —   |    |   |
|              | Newcomb                                    | 86                         | 33              | 683   | 57   | 18   | 113  | 1   |    |   |
|              | Ocean Grove                                | 40                         | 7               | 431   | 16   | 33   | 35   | —   |    |   |
|              | Portarlington                              | 42                         | 12              | 391   | 30   | 20   | 54   | —   |    |   |
|              | Whittington                                | 413                        | 66              | 3640  | 361  | 11   | 484  | —   |    |   |
|              | Benalla (Bridge St.)                       | 71                         | 13              | 305   | 34   | —    | 39   | 1   |    |   |
|              | Benalla (Ride Ave.)                        | 1160                       | 337             | 11138 | 809  | 443  | 1158 | 53  |    |   |
| Bendigo      | Bendigo (Charing Cross)                    | 206                        | 123             | 2620  | 399  | 63   | 366  | 8   |    |   |
|              | Golden Square                              | 238                        | 159             | 2842  | 534  | 105  | 425  | 26  |    |   |
| Berwick      | South Bendigo (with Strathfieldsaye Shire) | 118                        | 57              | 1023  | 171  | —    | 82   | —   |    |   |
|              | Berwick                                    | 47                         | 34              | 612   | 189  | 35   | 23   | 2   |    |   |
|              | Bunyip                                     | 17                         | 12              | 101   | 23   | —    | 3    | —   |    |   |
|              | Cockatoo                                   | 443                        | 153             | 3194  | 350  | —    | 668  | 4   |    |   |
|              | Doveton                                    | 42                         | 16              | 386   | 81   | 6    | 16   | 4   |    |   |
|              | Garfield                                   | 29                         | 11              | 175   | 20   | —    | 2    | —   |    |   |
|              | Gembrook                                   |                            |                 |       |      |      |      |     |    |   |



|              |                                       |      |     |       |      |     |      |     |
|--------------|---------------------------------------|------|-----|-------|------|-----|------|-----|
| Berwick      | Maryknoll                             | 15   | 7   | 125   | 19   | —   | 26   | 5   |
|              | Nar-Nar-Goon                          | 42   | 17  | 524   | 108  | 22  | 27   | 5   |
|              | Officer                               | 20   | 7   | 157   | 51   | 4   | 19   | 1   |
|              | Pakenham                              | 121  | 86  | 1342  | 405  | 51  | 264  | —   |
|              | Tynong                                | 15   | 7   | 157   | 20   | 9   | 26   | 2   |
|              | Upper Beaconsfield                    | 24   | 31  | 209   | 85   | —   | 32   | —   |
|              | Birchip                               | 73   | 32  | 562   | 204  | 3   | 98   | —   |
|              | Box Hill                              | 1161 | 234 | 10835 | 1549 | 13  | 720  | 248 |
|              | Box Hill North (Friend St.)           | 206  | 73  | 1569  | 120  | 6   | 131  | 14  |
|              | Box Hill (Woodhouse Gve.)             | 371  | 131 | 3607  | 419  | 192 | 108  | 23  |
| Brighton     | Box Hill South (Welfare Crt.)         | 728  | 290 | 6181  | 674  | 27  | 475  | 59  |
|              | Surrey Hills (Florence Rd.)           | 252  | 105 | 2230  | 171  | 1   | 155  | 12  |
|              | "Elizabeth Bleazby" (Hurlingham Park) | 345  | 117 | 3514  | 317  | 41  | 343  | 43  |
|              | Elsternwick (Cross St.)               | 193  | 37  | 1707  | 69   | 2   | 207  | 8   |
| Broadmeadows | "Marion Taylor" (North Brighton)      | 520  | 96  | 3881  | 180  | 24  | 335  | 37  |
|              | Brighton Beach                        | 273  | 57  | 2835  | 201  | 15  | 290  | 8   |
|              | Broadmeadows East                     | 609  | 84  | 3952  | 103  | 28  | 864  | —   |
|              | Fawkner and W. Broadmeadows           | 508  | 79  | 4056  | 179  | 37  | 739  | —   |
|              | Glenroy                               | 1092 | 137 | 8506  | 208  | 12  | 841  | —   |
|              | Oak Park                              | 373  | 22  | 3687  | 28   | 5   | 662  | —   |
|              | Pascoe Vale                           | 388  | 40  | 3427  | 40   | —   | 506  | 15  |
|              | Strathmore                            | 216  | 18  | 2143  | 32   | —   | 146  | 2   |
|              | Brunswick                             | 428  | 158 | 3720  | 708  | 12  | 541  | —   |
|              | Brunswick (Town Hall N.)              | 493  | 209 | 5149  | 946  | 12  | 503  | —   |
| Buln Buln    | Brunswick East                        | 741  | 337 | 6521  | 545  | 106 | 1037 | 34  |
|              | Brunswick West                        | 597  | 302 | 5671  | 1537 | 154 | 642  | 43  |
|              | Drovin                                | 218  | 81  | 1810  | 256  | 15  | 394  | 13  |
|              | Longwarry                             | 42   | 20  | 425   | 88   | 2   | 56   | 2   |
| Bungaree     | Neerim Junction                       | 15   | 9   | 149   | 35   | 6   | 43   | 2   |
|              | Neerim South                          | 29   | 10  | 199   | 24   | 7   | 51   | —   |
|              | Noojee                                | 39   | 23  | 362   | 85   | 2   | 74   | 3   |

|            |                                |             |     |      |      |      |     |      |    |
|------------|--------------------------------|-------------|-----|------|------|------|-----|------|----|
| Bungaree   | Bungaree                       | 57          | 26  | 342  | 86   | 13   | 144 | 2    |    |
|            | Buninyong                      | 60          | 31  | 613  | 98   | 7    | 215 | 6    |    |
| Camberwell | Alamein                        | 188         | 64  | 2407 | 388  | 142  | 142 | 22   |    |
|            | Balwyn                         | 528         | 98  | 3729 | 635  | 28   | 267 | 24   |    |
| Camperdown | "Isabel Younger Ross" (Balwyn) | 391         | 125 | 4068 | 533  | 57   | 146 | 12   |    |
|            | Balwyn North (Maud St.)        | 479         | 212 | 4169 | 741  | 26   | 422 | 28   |    |
|            | Burwood                        | 394         | 106 | 4969 | 365  | 61   | 339 | 60   |    |
|            | Camberwell                     | 525         | 186 | 5152 | 413  | 129  | 288 | 53   |    |
|            | Camberwell South               | 183         | 42  | 1844 | 207  | 44   | 95  | 17   |    |
|            | Canterbury                     | 230         | 72  | 2436 | 221  | 70   | 98  | 18   |    |
|            | Glen Iris                      | 456         | 209 | 5461 | 628  | 63   | 260 | 35   |    |
|            | Greythorn (Trent St.)          | 341         | 158 | 3955 | 482  | 19   | 340 | 43   |    |
|            | Surrey Hills (The Gardens)     | 191         | 50  | 1965 | 173  | 40   | 103 | 10   |    |
|            | Camperdown                     | 261         | 62  | 2368 | 205  | 20   | 256 | —    |    |
|            | Castlemaine                    | 386         | 250 | 3377 | 427  | 30   | 786 | 25   |    |
|            | Caulfield                      | Castlemaine | 176 | 99   | 2388 | 662  | 47  | 299  | 34 |
|            |                                | Carnegie    | 988 | 372  | 8884 | 1308 | 110 | 1090 | 90 |
|            |                                | Caulfield   | 434 | 259  | 5657 | 720  | 58  | 358  | 81 |
|            |                                | Murrumbeena | 415 | 209  | 3443 | 390  | 47  | 367  | 37 |
| Charlton   | Ormond                         | 165         | 39  | 1568 | 58   | 46   | 244 | —    |    |
|            | Charlton                       | 211         | 29  | 2436 | 98   | 16   | 120 | 14   |    |
|            | Aspendale                      | 226         | 28  | 2284 | 112  | 20   | 172 | 16   |    |
| Chelsea    | Carrum                         | 710         | 68  | 6620 | 124  | 109  | 551 | 6    |    |
|            | Chelsea                        | 47          | 25  | 491  | 41   | 9    | 82  | 4    |    |
|            | Chiltern                       | 170         | 36  | 1485 | 76   | 30   | 252 | 15   |    |
| Cohuna     | Cohuna                         | 50          | 14  | 594  | 32   | 3    | 166 | 8    |    |
|            | Gunbower                       | 64          | 20  | 535  | 48   | 11   | 200 | 5    |    |
|            | Leitchville                    | 16          | 10  | 117  | 24   | 3    | 67  | —    |    |
| Colac      | Alvie                          | 35          | 18  | 258  | 56   | 5    | 191 | —    |    |
|            | Beeac                          | 373         | 167 | 3399 | 715  | 91   | 345 | 18   |    |
|            | Colac                          | 216         | 62  | 2022 | 273  | 69   | 282 | 12   |    |
|            | Colac West                     | 55          | 25  | 418  | 55   | 10   | 221 | —    |    |
|            | Cororooke                      | —           | —   | —    | —    | —    | —   | —    |    |

|                           |                              |     |     |      |     |    |      |    |
|---------------------------|------------------------------|-----|-----|------|-----|----|------|----|
| Colac                     | Cressy                       | 33  | 30  | 160  | 87  | 4  | 34   | 2  |
|                           | Pirron Yallock               | 21  | 8   | 141  | 31  | 8  | 61   | —  |
|                           | Swan Marsh                   | 14  | 14  | 75   | 33  | 20 | 48   | —  |
| Collingwood               | Abbotsford (Gahan's Reserve) | 388 | 51  | 3608 | 127 | 35 | 607  | —  |
|                           | Clifton Hill                 | 290 | 101 | 3966 | 202 | 12 | 364  | 37 |
|                           | Collingwood                  | 352 | 66  | 3285 | 126 | 11 | 531  | —  |
| Corio                     | Bell Park                    | 344 | 71  | 2922 | 176 | —  | 646  | —  |
|                           | Corio (Hendy St.)            | 91  | 20  | 648  | 30  | 4  | 134  | —  |
|                           | Geelong North                | 114 | 48  | 1174 | 110 | 1  | 175  | —  |
|                           | Hamlyn Heights               | 122 | 55  | 918  | 75  | 3  | 135  | —  |
|                           | Lara Lake                    | 67  | 14  | 688  | 43  | 15 | 76   | —  |
|                           | Norlane                      | 505 | 152 | 4565 | 522 | 59 | —    | —  |
|                           | Norlane West                 | 285 | 150 | 2114 | 345 | 80 | 581  | —  |
| Cranbourne                | Carrum Downs                 | 14  | 7   | 131  | 53  | 3  | 33   | 2  |
|                           | Clyde                        | 15  | 11  | 142  | 61  | 6  | 44   | 1  |
|                           | Cranbourne                   | 94  | 57  | 1074 | 287 | 70 | 166  | 6  |
|                           | Koo-Wee-Rup                  | 120 | 34  | 1097 | 210 | 42 | 126  | 20 |
|                           | Lang Lang                    | 68  | 52  | 795  | 280 | 32 | 62   | 2  |
|                           | Pearcedale                   | 37  | 10  | 236  | 115 | 2  | 44   | 3  |
|                           | Teoradin                     | 24  | 19  | 286  | 166 | 10 | 50   | 4  |
| Creswick                  | Creswick                     | 130 | 40  | 1185 | 73  | 20 | 165  | 1  |
| Daylesford                | Daylesford                   | 162 | 78  | 1535 | 161 | 50 | 158  | 3  |
| Donald                    | Donald                       | 138 | 55  | 1145 | 276 | 9  | 180  | —  |
|                           | Watchem                      | 25  | 16  | 219  | 67  | 3  | 55   | —  |
| Doncaster and Templestowe | Doncaster East               | 279 | 52  | 2444 | 105 | 4  | 276  | —  |
|                           | Templestowe                  | 162 | 40  | 1530 | 58  | —  | 262  | —  |
|                           | Warrandyte                   | 91  | 44  | 907  | 125 | 2  | 107  | —  |
| Dookie                    | Dookie                       | 35  | 21  | 231  | 49  | —  | —    | —  |
| Eaglehawk                 | Eaglehawk                    | 219 | 114 | 2307 | 356 | 69 | 341  | 6  |
| Echuca                    | Echuca                       | 542 | 240 | 6929 | 556 | 76 | 1086 | 14 |
| Eltham                    | Eltham                       | 316 | 262 | 2969 | 652 | 81 | 310  | 5  |
|                           | Hurstbridge                  | 60  | 20  | 480  | 38  | 3  | 144  | 10 |
|                           | Lower Plenty                 | 80  | 55  | 817  | 176 | 23 | 52   | —  |
|                           | King Lake                    | 19  | 1   | 155  | 3   | —  | 12   | 5  |
|                           | Montmerency                  | 284 | 98  | 3013 | 265 | 40 | 381  | 22 |

|                            |                           |     |     |      |     |     |      |    |
|----------------------------|---------------------------|-----|-----|------|-----|-----|------|----|
| Essendon                   | Aberfeldie                | 464 | 169 | 4642 | 492 | 12  | 636  | 8  |
|                            | Ascot Vale                | 577 | 150 | 5648 | 176 | 26  | 404  | 32 |
|                            | Moonee Ponds              | 894 | 108 | 5949 | 501 | 20  | 748  | 65 |
|                            | Essendon North            | 411 | 157 | 4035 | 346 | 46  | 293  | 40 |
| Euroa                      | Euroa                     | 222 | 137 | 2766 | 427 | 35  | 401  | 38 |
| Ferntree Gully             | Bayswater                 | 229 | 124 | 2540 | 491 | 124 | 506  | 22 |
|                            | Belgrave                  | 224 | 69  | 2346 | 217 | 44  | 320  | 2  |
|                            | Belgrave Heights          | 42  | 19  | 356  | 79  | 20  | 155  | 1  |
|                            | Boronia                   | 346 | 244 | 3444 | 950 | 35  | 759  | 76 |
|                            | Emerald                   | 50  | 28  | 593  | 93  | 2   | 187  | 3  |
|                            | Ferntree Gully            | 230 | 41  | 2015 | 115 | 31  | 471  | 3  |
|                            | Sassafras                 | 80  | 42  | 683  | 141 | 12  | 180  | 3  |
|                            | The Basin                 | 45  | 43  | 614  | 197 | 15  | 236  | 8  |
|                            | Upper Ferntree Gully      | 116 | 35  | 1032 | 73  | 19  | 73   | —  |
|                            | Lipwey                    | 119 | 18  | 1490 | 96  | 13  | —    | 11 |
| Fitzroy                    | Fitzroy                   | 616 | 164 | 7288 | 416 | 163 | 769  | 78 |
|                            | Fitzroy North             | 657 | 114 | 5505 | 283 | 38  | 562  | 13 |
| Geelong                    | Geelong (McKillop Street) | 540 | 203 | 5089 | 946 | 56  | 617  | —  |
|                            | Thomson (Godfrey St.)     | 123 | 44  | 1352 | 370 | 2   | 262  | —  |
| Geelong West               | Geelong West              | 340 | 157 | 3368 | 558 | 140 | 337  | 13 |
|                            | Manifold Heights          | 190 | 66  | 2246 | 194 | 31  | 166  | —  |
| Gisborne                   | Gisborne                  | 51  | 22  | 468  | 89  | 13  | 37   | 5  |
|                            | Macedon                   | 19  | 21  | 167  | 69  | 26  | 38   | 4  |
| Glenelg                    | Casterton and Circuit     | 146 | 92  | 1806 | 189 | 12  | 162  | 6  |
|                            | Dergholm & Circuit        | 18  | 14  | 53   | 56  | —   | —    | 2  |
|                            | Merino                    | 35  | 19  | 379  | 28  | 2   | 39   | —  |
| Glenlyon                   | Hepburn Springs           | 36  | 5   | 289  | 9   | 6   | 113  | —  |
| Gordon                     | Boort                     | 105 | 36  | 917  | 53  | 23  | 188  | —  |
| Grenville                  | Linton                    | 30  | 12  | 303  | 38  | 8   | 70   | 1  |
| Hampden                    | Derrinallum               | 51  | 12  | 389  | 45  | —   | 27   | —  |
|                            | Lismore                   | 64  | 33  | 801  | 121 | 3   | 27   | —  |
|                            | Terang                    | 267 | 43  | 2213 | 231 | 8   | 260  | 9  |
| Hamilton & Shire of Dundas | Hamilton                  | 663 | 247 | 5801 | 631 | 51  | 1019 | 68 |

|             |                                 |     |     |      |      |     |     |    |
|-------------|---------------------------------|-----|-----|------|------|-----|-----|----|
| Hawthorn    | Auburn                          | 340 | 84  | 2966 | 190  | 32  | 990 | 10 |
|             | Hawthorn                        | 465 | 104 | 4061 | 313  | 164 | 381 | —  |
|             | Hawthorn South                  | 155 | 197 | 1831 | 1978 | 21  | 485 | 43 |
| Healesville | Healesville                     | 169 | 93  | 1534 | 173  | 23  | 206 | 22 |
|             | Marysville                      | 59  | 35  | 712  | 102  | 6   | 21  | 6  |
|             | Toolangi                        | 18  | 8   | 114  | 12   | 2   | 20  | 1  |
|             | Yarra Glen                      | 45  | 16  | 430  | 28   | 3   | 38  | 4  |
| Heidelberg  | Alphington                      | 160 | 112 | 1633 | 354  | 34  | 645 | 29 |
|             | Bellfield                       | 506 | 114 | 2022 | 199  | 19  | 335 | 35 |
|             | Diamond Creek                   | 99  | 34  | 1000 | 66   | 26  | 90  | 8  |
|             | Eltham North                    | 14  | 17  | 120  | 92   | —   | 45  | 6  |
|             | Fairfield                       | 362 | 139 | 4215 | 430  | 134 | 599 | 47 |
|             | Greensborough                   | 716 | 310 | 5986 | 711  | 84  | 560 | 39 |
|             | Heidelberg (Barkly Place)       | 329 | 118 | 2803 | 573  | 8   | 404 | 54 |
|             | West Heidelberg (Altona St.)    | 266 | 129 | 2882 | 500  | 138 | 550 | 24 |
|             | West Heidelberg (Southern Road) | 557 | 347 | 5159 | 661  | 89  | 790 | 43 |
|             | Ivanhoe (Waterdale Road)        | 555 | 107 | 2449 | 154  | 30  | 315 | 48 |
|             | East Ivanhoe (King St.)         | 216 | 161 | 1847 | 372  | 30  | 473 | 33 |
|             | Macleod                         | 347 | 159 | 3985 | 437  | 11  | 278 | 35 |
|             | Rosanna                         | 433 | 246 | 4910 | 590  | 5   | 803 | 47 |
| Heytesbury  | Cohden                          | 163 | 89  | 1715 | 161  | 12  | 75  | —  |
|             | Timboon                         | 116 | 49  | 1038 | 98   | 4   | 61  | —  |
| Huntley     | Elmore                          | 64  | 30  | 576  | 45   | 4   | 52  | 10 |
|             | Goornong                        | 11  | 12  | 144  | 45   | —   | 15  | 4  |
| Kara Kara   | St. Arnaud & District           | 190 | 227 | 2157 | 576  | 75  | 453 | 19 |
| Karkaroc    | Beulah                          | 41  | 37  | 596  | 78   | 21  | 61  | 5  |
|             | Hopetoun                        | 91  | 20  | 1109 | 76   | 15  | 242 | 4  |
|             | Lascelles                       | 18  | 6   | 127  | 10   | 3   | 10  | —  |
|             | Patchewollock                   | 27  | 14  | 462  | 49   | 15  | 5   | 4  |

|            |                   |     |     |      |      |    |     |    |
|------------|-------------------|-----|-----|------|------|----|-----|----|
| Karkaroc   | Speed             | 8   | —   | 41   | —    | 8  | 3   | —  |
|            | Tempy             | 16  | 7   | 166  | 15   | 9  | 4   | —  |
|            | Turriff           | 11  | 6   | 96   | 7    | 1  | 3   | —  |
|            | Woomelang         | 50  | 9   | 547  | 52   | 9  | 21  | 2  |
| Keilor     | Keilor            | 53  | 16  | 390  | 43   | 7  | 35  | 2  |
|            | Niddrie           | 588 | 157 | 4724 | 319  | 32 | 998 | —  |
|            | St. Albans        | 677 | 204 | 5332 | 388  | 48 | 933 | 32 |
| Kerang     | Kerang            | 278 | 79  | 2025 | 130  | 96 | 487 | 1  |
|            | Koondrook         | 41  | —   | 299  | —    | 3  | —   | —  |
|            | Murrabit          | 20  | 2   | 124  | 4    | 1  | —   | —  |
|            | Quambatook        | 43  | 37  | 530  | 48   | 4  | —   | —  |
| Kew        | Kew (Denmark St.) | 570 | 196 | 5983 | 593  | 17 | 518 | 23 |
|            | Kew East          | 368 | 229 | 4089 | 1084 | 22 | 274 | 20 |
|            | Kew North         | 196 | 115 | 2317 | 634  | 12 | 248 | 10 |
| Koroit     | Koroit            | 122 | 86  | 406  | 278  | 36 | 243 | 8  |
| Korong     | Korong Vale       | 16  | 18  | 197  | 36   | 22 | 24  | —  |
|            | Wedderburn        | 59  | 38  | 795  | 83   | 18 | 134 | —  |
|            | Bena              | 26  | 7   | 225  | 50   | 1  | 18  | —  |
| Korumburra | Kongwak           | 30  | 11  | 286  | 55   | 4  | 21  | 1  |
|            | Korumburra        | 294 | 90  | 2419 | 146  | 79 | 364 | 13 |
|            | Loch              | 46  | 13  | 365  | 48   | 15 | 30  | 2  |
|            | Nyara             | 16  | 5   | 108  | 40   | 16 | 10  | 1  |
|            | Poowong           | 63  | 14  | 430  | 95   | 16 | 32  | 3  |
| Leigh      | Rokewood          | 26  | 8   | —    | 26   | 8  | 45  | 2  |
|            | Shelford          | 12  | 10  | 88   | 37   | 1  | 16  | —  |
| Lexton     | Lexton            | 10  | 8   | 30   | 16   | 2  | 56  | —  |
|            | Waubra            | 18  | 17  | 149  | 41   | 1  | 42  | 1  |
| Lillydale  | Croydon           | 647 | 137 | 5588 | 352  | 66 | 494 | —  |
|            | Kilsyth           | 139 | 24  | 1247 | 81   | 2  | 85  | —  |
|            | Lilydale          | 195 | 31  | 2132 | 204  | 9  | 166 | —  |
|            | Monbulk           | 90  | 17  | 899  | 109  | —  | 50  | —  |
|            | Montrose          | 83  | 18  | 762  | 122  | 4  | 84  | —  |
|            | Mt. Dandenong     | 20  | 10  | 179  | 47   | —  | 25  | 1  |

|             |  |     |      |      |      |     |      |    |
|-------------|--|-----|------|------|------|-----|------|----|
| Lilydale    | Mt. Evelyn                                   | 105 | 25   | 957  | 52   | 5   | 85   | —  |
|             | Seville                                      | 37  | 11   | 231  | 26   | —   | 45   | —  |
| Maffra      | Silvan                                       | 37  | 9    | 314  | 24   | —   | 76   | —  |
|             | Wandin Yallock                               | 27  | 8    | 182  | 27   | —   | 36   | —  |
|             | Boisdale                                     | 12  | 12   | 109  | 62   | 2   | 10   | 3  |
|             | Briagalong                                   | 13  | 11   | 155  | 67   | 2   | 14   | 3  |
|             | Heyfield                                     | 297 | 44   | 1774 | 95   | 31  | 276  | 6  |
|             | Licola                                       | 12  | 2    | 43   | 4    | 9   | 7    | 1  |
|             | Maffra                                       | 211 | 98   | 2579 | 261  | 5   | 139  | 26 |
|             | Newry  | 29  | 6    | 158  | 9    | 16  | 25   | —  |
|             | Tinamba                                      | 35  | 8    | 157  | 11   | 14  | 22   | —  |
|             | Maldon                                       | 57  | 22   | 395  | 32   | 10  | 62   | 4  |
| Malvern     | Chadstone                                    | 236 | 150  | 2707 | 257  | 75  | 378  | 44 |
|             | Malvern (Barkly Ave.)                        | 474 | 139  | 3800 | 435  | 91  | 456  | 65 |
|             | East Malvern (Nirvana Ave.)                  | 224 | 123  | 1972 | 370  | 44  | 569  | 33 |
|             | Sth. Malvern (Waverley Rd.)                  | 279 | 72   | 2698 | 164  | 59  | 428  | 19 |
| Mansfield   | Tooronga                                     | 399 | 242  | 3712 | 791  | 13  | 874  | 63 |
|             | Bonnie Doon                                  | 13  | 3    | 136  | 4    | 6   | 189  | 7  |
|             | Mansfield                                    | 92  | 55   | 1750 | 97   | 108 | 552  | 3  |
|             | Mirimbah                                     | 19  | 7    | 143  | 6    | 4   | 292  | 10 |
| Maryborough | 391  | 88  | 3303 | 544  | 37   | 570 | 24   |    |
| Melbourne   | Carlton Gardens (Rathdown Street)            | 280 | 258  | 2861 | 994  | 51  | 862  | 47 |
|             | Fawkner Park, South Yarra                    | 205 | 134  | 2011 | 302  | 8   | 273  | 22 |
|             | Kensington-Flemington (East)                 | 312 | 259  | 3208 | 1114 | 8   | 1467 | 60 |
|             | Kensington-Flemington (West)                 | 289 | 361  | 2943 | 1356 | 26  | 1207 | 55 |
|             | Carlton Nth. (Newry St.)                     | 305 | 204  | 3217 | 618  | —   | 799  | 15 |
|             | Carlton Nth. (Pigdon St.)                    | 266 | 233  | 2981 | 714  | 6   | 586  | 24 |
|             | Carlton Nth. (Corner Station and Newry Sts.) | 243 | 210  | 2472 | 463  | 11  | 821  | 4  |
|             | Melbourne Nth. (Errol St.)                   | 440 | 362  | 3623 | 744  | 27  | 1659 | —  |
|             | Melbourne Nth. (Abbotsford Street)           | 275 | 166  | 2822 | 381  | 4   | 588  | 3  |
|             | Melbourne East (Powlett Reserve)             | 179 | 180  | 1752 | 375  | 7   | 243  | 16 |

|             |  |     |     |      |      |    |     |     |
|-------------|--|-----|-----|------|------|----|-----|-----|
| Melton      | Melton                                       | 44  | 37  | 410  | 112  | 4  | 175 | 6   |
|             | Mildura                                      | 30  | 8   | 333  | 42   | 9  | 18  | —   |
|             | Irymple                                      | 71  | 37  | 693  | 42   | 7  | 132 | —   |
|             | Merbein                                      | 129 | 50  | 1078 | 64   | 19 | 168 | —   |
|             | Merbein South                                | 19  | 4   | 147  | 5    | 4  | 49  | —   |
|             | Meringur                                     | 25  | 4   | 186  | 8    | 3  | 13  | —   |
|             | Mildura (Deakin Ave.)                        | 451 | 24  | 2797 | 58   | 77 | 436 | 299 |
|             | Red Cliffs                                   | 235 | 98  | 1940 | 445  | 59 | 515 | 34  |
|             | Nichols Point                                | 12  | 1   | 108  | 3    | —  | 35  | —   |
|             | Werrimull                                    | 20  | 9   | 139  | 31   | 8  | 11  | —   |
| Minhamite   | Bessiebelle                                  | 10  | 16  | 113  | 42   | 2  | 14  | 2   |
|             | Hawkesdale                                   | 32  | 28  | 261  | 68   | 16 | 55  | 5   |
|             | Macarthur                                    | 66  | 45  | 907  | 134  | 18 | 36  | 6   |
|             | Orford                                       | 12  | 10  | 96   | 55   | 2  | 19  | —   |
| Moe         | Newborough                                   | 81  | 13  | 930  | 10   | 10 | 198 | 3   |
|             | Newborough East                              | 153 | 46  | 1385 | 105  | 16 | 280 | 6   |
| Moorabbin   | Bentleigh                                    | 485 | 168 | 4703 | 747  | 3  | 412 | 44  |
|             | East Bentleigh (Brady Rd.)                   | 119 | 15  | 955  | 42   | 4  | 272 | 5   |
|             | East Bentleigh (Bailey Reserve Kindergarten) | 72  | 3   | 769  | 4    | —  | 141 | —   |
|             | Beaumaris (Gordon St.)                       | 103 | 9   | 887  | 27   | 10 | 165 | —   |
|             | Cheltenham                                   | 742 | 109 | 6870 | 448  | 11 | 402 | 10  |
|             | Highett                                      | 343 | 484 | 5397 | 1304 | 40 | 453 | 70  |
|             | McKinnon                                     | 422 | 132 | 4428 | 898  | 55 | 507 | 2   |
|             | Moorabbin (South Rd.)                        | 726 | 207 | 7564 | 465  | 34 | 435 | 27  |
|             | Moorabbin East (Rowan's Rd.)                 | 130 | 2   | 1276 | 7    | 6  | 300 | —   |
|             | Oakleigh Sth. (Glover St.)                   | 68  | 3   | 745  | 6    | 2  | 144 | 2   |
| Mortlake    | Dundenell                                    | 20  | 19  | 184  | 45   | 2  | 25  | 5   |
|             | Mortlake                                     | 133 | 107 | 1360 | 230  | 36 | 372 | 35  |
|             | The Sisters                                  | 13  | 6   | 76   | 9    | —  | 5   | 1   |
|             | Woorndoo                                     | 33  | 24  | 287  | 56   | 2  | 25  | 3   |
| Mount Rouse | Dunkeld                                      | 37  | 23  | 452  | 76   | 10 | 95  | 11  |
|             | Glenthompson                                 | 24  | 27  | 156  | 74   | 5  | 36  | 3   |
|             | Penshurst                                    | 82  | 56  | 769  | 112  | 17 | 114 | 17  |

|                  |                             |      |     |       |      |     |     |     |
|------------------|-----------------------------|------|-----|-------|------|-----|-----|-----|
| Narracan         | Yallourn North              | 104  | 33  | 1070  | 52   | 19  | 183 | 2   |
| Nathalia         | Nathalia                    | 130  | 77  | 2047  | 420  | 15  | 452 | 16  |
| Newtown-Chilwell | Newtown                     | 216  | 142 | 3242  | 732  | 27  | 426 | 48  |
|                  | Russell Street              | 366  | 187 | 5337  | 2557 | —   | 372 | 75  |
| Northcote        | Croxton                     | 234  | 61  | 2625  | 216  | 18  | 226 | —   |
|                  | Northcote (Bastings Street) | 420  | 74  | 4001  | 162  | 41  | 425 | 3   |
|                  | Thornbury                   | 532  | 133 | 6267  | 370  | 6   | 382 | 43  |
|                  | Thornbury East              | 168  | 41  | 2378  | 391  | 9   | 163 | —   |
|                  | Westgarth                   | 125  | 22  | 1156  | 38   | 8   | —   | 6   |
| Numurkah         | Numurkah                    | 317  | 95  | 3781  | 392  | 65  | 614 | 7   |
|                  | Strathmerton                | 49   | 24  | 749   | 66   | 12  | 51  | 4   |
| Nunawading       | Blackburn (No. 1)           | 801  | 251 | 6006  | 393  | 80  | 729 | 1   |
|                  | Blackburn (No. 2)           | 357  | 29  | 2471  | 126  | 37  | 453 | —   |
|                  | Mitcham                     | 842  | 171 | 6702  | 309  | 19  | 664 | 22  |
|                  | Nunawading                  | 766  | 234 | 7018  | 428  | 56  | 846 | 88  |
| Oakleigh         | Clayton                     | 771  | 238 | 6856  | 428  | 20  | 695 | 27  |
|                  | Oakleigh                    | 928  | 321 | 9613  | 1175 | 121 | 853 | 107 |
|                  | Oakleigh East               | 229  | 49  | 1976  | 94   | 66  | 415 | 15  |
|                  | Oakleigh South              | 323  | 182 | 3563  | 955  | 35  | 709 | —   |
| Phillip Island   | Cowes                       | 23   | 10  | 147   | 36   | 3   | 34  | —   |
| Port Fairy       | Port Fairy                  | 157  | 159 | 1902  | 674  | 96  | 280 | 24  |
| Portland         | Branxholme                  | 40   | 25  | 573   | 45   | 1   | 290 | —   |
|                  | Dartmoor                    | 60   | 21  | 615   | 64   | 4   | 249 | —   |
|                  | Digby                       | 6    | 4   | 49    | 45   | 2   | 26  | 1   |
|                  | Heywood                     | 119  | 33  | 1262  | 176  | 20  | 307 | —   |
|                  | Portland                    | 299  | 74  | 3010  | 318  | 65  | 693 | 7   |
| Port Melbourne   | Vera Scantlebury Brown      | 83   | 25  | 1017  | 80   | 22  | 175 | 18  |
|                  | Port Melbourne              | 359  | 43  | 3389  | 93   | 31  | 552 | 6   |
| Prahran          | Armada                      | 106  | 45  | 1907  | 106  | 5   | 159 | 4   |
|                  | Prahran (Malvern Road)      | 1036 | 169 | 12155 | 461  | 11  | 908 | —   |
|                  | Toorak                      | 203  | 91  | 3700  | 157  | 4   | 313 | —   |
| Queenscliff      | Queenscliff                 | 85   | 24  | 915   | 74   | 59  | 109 | —   |
| Richmond         | Burnley                     | 155  | 25  | 1946  | 93   | 37  | 185 | —   |
|                  | Richmond North              | 630  | 91  | 6860  | 232  | 81  | 678 | 16  |
|                  | Richmond South              | 442  | 96  | 5721  | 249  | 8   | 620 | —   |

36

|                 |  |      |     |       |      |     |      |    |
|-----------------|--|------|-----|-------|------|-----|------|----|
| Ringwood        | Heathmont                                    | 125  | 14  | 1832  | 45   | 24  | 180  | —  |
|                 | Ringwood                                     | 871  | 232 | 6027  | 303  | 123 | 348  | 17 |
|                 | Ringwood East                                | 234  | —   | 3091  | 116  | 164 | 224  | —  |
| Ripon           | Beaufort                                     | 115  | 69  | 1137  | 214  | 13  | 163  | 3  |
|                 | Skipton                                      | 77   | 56  | 792   | 203  | 12  | 108  | 5  |
|                 | Snake Valley                                 | 28   | 19  | 336   | 100  | 2   | 53   | 1  |
| Rochester       | Lockington                                   | 106  | 33  | 956   | 53   | 3   | 70   | 12 |
|                 | Rochester                                    | 204  | 90  | 2075  | 206  | 26  | 180  | 28 |
| Rodney          | Merrigum                                     | 78   | 19  | 906   | 106  | 5   | 68   | —  |
| Rosedale        | Cowwarr                                      | 15   | 11  | 103   | 17   | 5   | 11   | —  |
|                 | Rosedale                                     | 49   | 18  | 389   | 47   | 4   | 68   | —  |
| Sale            | Sale   | 519  | 167 | 4943  | 358  | 70  | 501  | 67 |
| Sandringham     | Beaumaris                                    | 371  | 111 | 3503  | 193  | 45  | 176  | 2  |
|                 | Black Rock                                   | 419  | 173 | 4198  | 420  | 173 | 228  | 8  |
|                 | Hampton                                      | 365  | 182 | 2969  | 377  | 42  | 248  | 46 |
|                 | Sandringham (Abbott St.)                     | 227  | 43  | 1896  | 120  | 35  | 151  | 20 |
|                 | Sandringham (Grange Rd.)                     | 203  | 77  | 2306  | 316  | 36  | 80   | 14 |
| St. Kilda       | Etwood                                       | 368  | 88  | 4273  | 562  | 7   | 690  | 42 |
|                 | St. Kilda                                    | 1227 | 356 | 12072 | 2023 | 64  | 1478 | 87 |
| Sebastopol      | Sebastopol                                   | 222  | 64  | 2266  | 271  | 23  | 360  | 8  |
| Shepparton      | Shepparton, North Zone<br>(Balaclava Rd.)    | 424  | 160 | 2871  | 566  | 112 | 849  | 12 |
|                 | Shepparton, South Zone<br>(St. Andrew's Rd.) | 155  | 47  | 1173  | 194  | 2   | 267  | —  |
|                 | Shepparton, South Zone<br>(Welsford St.)     | 287  | 59  | 2825  | 285  | 20  | 438  | —  |
| South Barwon    | Barwon Heads                                 | 29   | 20  | 543   | 132  | 24  | 34   | 3  |
|                 | Belmont                                      | 577  | 162 | 5853  | 352  | 88  | 834  | 40 |
|                 | Grovedale                                    | 21   | 10  | 363   | 19   | 3   | 64   | 2  |
|                 | Highton                                      | 131  | 40  | 1547  | 125  | 8   | 303  | 11 |
|                 | Torquay                                      | 47   | 28  | 626   | 126  | 64  | 80   | 5  |
| South Melbourne | Albert Park                                  | 401  | 136 | 4191  | 573  | 28  | 506  | 24 |
|                 | Middle Park                                  | 250  | 135 | 2917  | 613  | 10  | 480  | 40 |
|                 | South Melbourne                              | 517  | 80  | 5301  | 168  | 17  | 599  | 3  |

37

|               |                        |     |     |      |     |     |      |    |
|---------------|------------------------|-----|-----|------|-----|-----|------|----|
| Stawell       | Callawadda             | 7   | 2   | 123  | 6   | 23  | —    | —  |
|               | Glenorchy              | 9   | 4   | 88   | 20  | 1   | 14   | —  |
|               | Great Western          | 13  | 1   | 83   | 4   | —   | 18   | —  |
|               | Hail's Gap             | 4   | —   | 52   | —   | —   | —    | —  |
|               | Marnoo                 | 12  | 11  | 123  | 36  | 1   | 20   | —  |
|               | Navarre                | 8   | 6   | 106  | 16  | 4   | 20   | —  |
|               | Stawell                | 240 | 85  | 2690 | 159 | 127 | 350  | —  |
| Talbot        | Talbot                 | 25  | 24  | 293  | 73  | 2   | 71   | 3  |
| Tullarnop     | Carisbrook             | 23  | 9   | 284  | 30  | —   | 12   | 2  |
| Violet Town   | Violet Town            | 30  | 29  | 540  | 85  | 4   | 62   | 6  |
| Wakool        | Barham (N.S.W.)        | 82  | 4   | 360  | 5   | 15  | —    | —  |
| Wannon        | Balmoral and Routes    | 80  | 22  | 716  | 38  | 8   | 31   | 1  |
|               | Coleraine and District | 195 | 103 | 1810 | 246 | 22  | 210  | 2  |
| Warracknabeal | Brim                   | 13  | 8   | 87   | 27  | 3   | 11   | 1  |
|               | Warracknabeal          | 192 | 92  | 2159 | 425 | 50  | 589  | 36 |
| Warragul      | Warragul               | 436 | 300 | 4345 | 586 | 216 | 655  | —  |
| Warrnambool   | Warrnambool            | 879 | 398 | 7606 | 557 | 93  | 743  | 56 |
| Winchelsea    | Birregurra             | 45  | 26  | 310  | 43  | 16  | 47   | 1  |
|               | Lorne                  | 42  | 16  | 468  | 69  | 15  | 42   | 2  |
|               | Winchelsea             | 85  | 30  | 756  | 44  | 17  | 81   | 6  |
| Wodonga       | Wodonga                | 406 | 195 | 3532 | 515 | 200 | 582  | 12 |
| Wonthaggi     | Wonthaggi              | 212 | 45  | 1709 | 155 | 58  | 328  | 2  |
| Woorayl       | Inverloch              | 35  | 12  | 297  | 55  | 19  | 69   | 3  |
|               | Leongatha              | 323 | 163 | 2348 | 504 | 94  | 696  | 19 |
|               | Meeniyan               | 93  | 65  | 601  | 153 | 33  | 58   | 9  |
| Wycheproof    | Berriwillock           | 25  | 13  | 236  | 21  | 9   | 23   | —  |
|               | Culgoa                 | 17  | —   | 97   | 14  | 5   | 11   | —  |
|               | Nandaly                | 20  | 18  | 258  | 34  | 6   | 21   | —  |
|               | Sea Lake               | 88  | 57  | 887  | 88  | 49  | 188  | 3  |
|               | Wycheproof             | 105 | 53  | 866  | 83  | 42  | 173  | —  |
| Yarrowonga    | Yarrowonga             | 226 | 41  | 2200 | 80  | 23  | 322  | —  |
| Yea           | Yea                    | 86  | 23  | 815  | 52  | 9   | 168  | —  |
| V.B.H.C.A.    | Queen Elizabeth Centre | 301 | 202 | 3083 | 541 | 198 | 1073 | 56 |

|           |  |     |    |      |     |    |     |   |
|-----------|--|-----|----|------|-----|----|-----|---|
| Walpeup   | Travelling B.H. Centre<br>(Upper Mallee)   | 232 | 88 | 2182 | 235 | 3  | 170 | 7 |
| Swan Hill | Mobile Circuit<br>(covering Robinvale,<br>Chinkapook, Chillingollah,<br>Manangatang) | 259 | 75 | 2145 | 167 | 51 | 308 | — |

LIST OF CENTRES

ABBOTSFORD—See Collingwood  
 ABERFELDIE—13 Beaver Street, Monday and Thursday, 9.30 a.m. to 12 noon; Monday to Friday, 1.30 to 4.30 p.m.  
 ALAMEIN—Cr. Ashburn Grove and Alamein Avenue, Tuesday and Friday, 9.30 a.m. to 12 noon and 1.30 to 4.30 p.m.  
 ALBERT PARK—18 Dundas Place, Monday and Friday, 10 to 11.30 a.m.; Wednesday, 9.30 to 11.30 a.m.; Monday to Friday, 1 to 4 p.m.  
 ALEXANDRA—Perkins Street, Tuesday and Friday, 11.30 a.m. to 12.30 p.m. and 1.30 to 4.30 p.m.  
 ALPHINGTON—Wingrove Street, Monday and Thursday, 9.30 a.m. to 12 noon and 1.30 to 4.15 p.m.  
 ALVIE—Public Hall, alternate Tuesdays, 10.30 a.m. to 12 noon.  
 ANGLESEA—McMillan Street, alternate Thursdays, 10 a.m. to 12 noon.  
 ARARAT—High Street, Monday to Friday, 9.30 a.m. to 12.30 p.m.; 1.30 to 4.30 p.m.  
 ARMADALE—54 Orrong Road, Wednesday, 10 a.m. to 12.30 p.m. and 1.30 to 5 p.m.; Thursday, 10 a.m. to 12.30 p.m.  
 ASCOT VALE—147 Maribyrnong Road, Monday, 1.30 to 4.30 p.m.; Thursday, 1.30 to 4.30 p.m.; Tuesday, Wednesday, Friday, 9.30 a.m. to 12.30 p.m., and 1.30 to 4.30 p.m.  
 ASPENDALE—Station Street, Monday, 1 to 4 p.m.; Tuesday, 9.30 a.m. to 12.30 p.m., and 1.30 to 4 p.m.  
 AUBURN—241 Auburn Road, Monday to Friday, 1.15 to 4.15 p.m.; Tuesday and Friday, 9.30 a.m. to 12 noon.  
 AVOCA—Rutherford Street, Monday, 10 a.m. to 12 noon and 1 to 4 p.m.  
 BACCHUS MARSH—Young Street, Tuesday and Friday, 9.30 a.m. to 1 p.m. and 2 to 4.30 p.m.  
 BAIRNSDALE—259 Main Street, Monday, Wednesday, Thursday, 9 a.m. to 12.30 p.m., and 1.30 to 4.30 p.m.; Tuesday, 9 a.m. to 12.30 p.m.; Friday, 11 a.m. to 12.30 p.m., and 1.30 to 4.30 p.m.  
 BALLAN—Shire Hall, Thursday, 9 a.m. to 12.30 p.m., and 1.30 to 5 p.m., excepting 1st and 3rd Thursday mornings of each month.  
 BALLARAT—702 Mair Street, Monday, Wednesday, 1.30 to 4.30 p.m.; Tuesday, Thursday, Friday, 9.30 a.m. to 12.30 p.m., and 1.30 to 4.30 p.m.  
 BALLARAT EAST—Barkly Street, Monday, Thursday, 1.30 a.m. to 4.30 p.m.; Tuesday, Wednesday, Friday, 9 a.m. to 12 noon, and 1.30 to 4.30 p.m.  
 BALLARAT NORTH—Landsborough Street, Tuesday and Friday, 9.30 a.m. to 12 noon, and 1.30 to 4.30 p.m.  
 BALLARAT SOUTH WEST—Pleasant Street, Monday and Wednesday, 1 to 4.30 p.m.  
 BALMORAL—Glendenning Street, Thursday, 1.30 to 3.30 p.m.  
 BALWYN—Cherry Street, Monday, 1.30 to 4.30 p.m.; Tuesday, Thursday and Friday, 9.30 a.m. to 12 noon, and 1.30 to 4.30 p.m.; Wednesday, 9.30 a.m. to 12 noon.  
 BALWYN—290 Belmore Road (Isabel Younger Ross), Tuesday, Wednesday and Friday, 9.30 a.m. to 12 noon, and 1.30 to 4.30 p.m.; Monday and Thursday, 1.30 to 4.30 p.m.  
 BALWYN NORTH—90 Maud Street, Tuesday, Thursday and Friday, 9.30 to 12 noon; Monday to Friday, 1.30 to 4.30 p.m.  
 BANNOCKBURN—Shire Hall, 1st and 3rd Wednesdays, 10 a.m. to 12.30 p.m.  
 BARHAM (N.S.W.)—Noorong Street, Tuesday, 2 to 4.30 p.m. fortnightly.  
 BARWON HEADS—Clifford Parade, Tuesdays, 10.30 a.m. to 12.30 p.m., 1.30 to 4 p.m.  
 BASS—Memorial Hall, First and Third Thursday in month, 1.30 to 3 p.m.  
 BAYSWATER—Mt. Highway, Tuesday and Thursday, 9.30 a.m. to 12.30 p.m., and 1.30 to 4.30 p.m.

BEAUFORT—Haveloch Street, Wednesday, 10 a.m. to 12.30 p.m., and 1.30 to 4 p.m.  
 BEAUMARIS—Gordon Street, (Kindergarten), Wednesday, 9 to 12 noon.  
 BEAUMARIS—Bodley Street, Tuesday, 1.30 to 4.30 p.m.; Wednesday and Thursday, 10.30 a.m. to 12 noon, and 1.30 to 4.30 p.m.  
 BEECHWORTH—Main Street, Wednesday, 2 to 4 p.m.  
 BEECHWORTH—Ford Street, Monday, 1.30 to 4.30 p.m.; Thursday, 9.30 a.m. to 12.30 p.m., and 1.30 to 4.30 p.m.  
 BELGRAVE—Main Road, Tuesday and Friday, 9.30 a.m. to 12 noon, and 1 to 4.30 p.m.  
 BELGRAVE HEIGHTS—(Lockwood Road), Friday, 1 to 4 p.m.  
 BELLFIELD—Oriel Road, Monday and Thursday, 9.30 a.m. to 12 noon, and 1.30 to 4.15 p.m.  
 BELL PARK—Milton Street, Monday, 2 to 4.30 p.m.; Tuesday, 9.30 a.m. to 12 noon and 1.30 to 4.30 p.m.  
 BELMONT—Mt. Pleasant Road, Tuesday to Friday, 9.30 a.m. to 12.30 p.m., and 1.30 to 4 p.m.  
 BENA—Public Hall, alternate Thursday, 10 a.m. to 12 noon.  
 BENALLA—Bridge Street, Tuesday and Friday, 10 a.m. to 12 noon, and 1.30 to 4.30 p.m.  
 BENALLA WEST—15 Ride Avenue, Wednesday, 10 a.m. to 12 noon, and 1.30 to 4.30 p.m.; Thursday, 1.30 to 4.30 p.m.  
 BENDIGO—Charing Cross, Monday, Tuesday, Thursday and Friday, 9.30 to 11.45 a.m., and 1.15 to 4.45 p.m.; Wednesday, 1.15 to 4.45 p.m.  
 BENDIGO SOUTH—Somerville Street, Monday and Wednesday, 9.30 to 11.45 a.m. and 1.15 to 4.45 p.m.  
 BENTLEIGH—542 Centre Road, Monday, 1 to 4 p.m.; Tuesday, Wednesday and Friday, 9.30 a.m. to 12 noon, and 1.30 to 4 p.m.  
 BENTLEIGH EAST—14 Mackie Road, Monday, Wednesday and Thursday, 9.30 a.m. to 12 noon, and 1 to 4 p.m.  
 BENTLEIGH EAST—Bailey Reserve, (Kindergarten), Monday, 1 to 4 p.m.  
 BERRIWILLOCK—Public Hall, Friday, 10 a.m. to 12 noon.  
 BERWICK—Wheeler Street, Wednesday, 9.30 a.m. to 12.30 p.m., and 1.30 to 4.30 p.m.  
 BESSIEBELLE—Alternate Wednesdays, 10 a.m. to 12 noon.  
 BEULAH—Phillip Street, Thursday, 10.30 a.m. to 12.30 p.m., 1.30 to 4.30 p.m.  
 BIRCHIP—Cumming Avenue, alternate weeks, Monday, Tuesday, Thursday and Friday, 1.30 to 5 p.m.  
 BIRREGURRA—C.W.A. Hall, Main Street, Friday, 11 a.m. to 12.30 p.m., 1.30 to 4 p.m.  
 BLACKBURN No. 1—Central Road, Monday to Thursday, 9.30 a.m. to 12 noon, and 1.30 to 4 p.m.  
 BLACKBURN No. 2—Central Road, Tuesday and Friday, 9.30 a.m. to 12 noon; 1.30 to 4 p.m.  
 BLACK ROCK—Bluff Road, Monday, Tuesday, Wednesday, 1.30 to 4.30 p.m.; Thursday and Friday, 10 a.m. to 12 noon, and 1.30 to 4.30 p.m.  
 BOISDALE—Alternate Thursdays, 2 to 4 p.m.  
 BONNIE DOON—The Library, Thursday, 1 to 4 p.m.  
 BOORT—Godfrey Street, Friday, 11 a.m. to 12 noon, and 1.30 to 4.30 p.m.  
 BORONIA—Boronia Road, Monday, 1 to 4 p.m.; Tuesday and Friday, 9 a.m. to 12 noon, and 1 to 4 p.m.; Thursday, 9 a.m. to 12 noon.  
 BOX HILL—Whitehorse Road, Monday and Thursday, 1 to 4 p.m.; Tuesday, Wednesday and Friday, 10 a.m. to 12 noon, and 1 to 4 p.m.  
 BOX HILL NORTH—Friend Street, Monday, 1 to 4 p.m., Thursday, 10 a.m. to 12 noon, and 1 to 4 p.m.  
 BOX HILL NORTH—Woodhouse Grove, Monday, 1 to 4 p.m.; Tuesday, Wednesday and Friday, 10 a.m. to 12 noon, and 1 to 4 p.m.

**BOX HILL SOUTH**—Welfare Court, Monday, 1 to 4 p.m.; Tuesday, Wednesday, Friday, 10 a.m. to 12 noon, and 1 to 4 p.m.  
**BRANXHOLME**—Tuesday, 1.30 to 4.30 p.m.  
**BRIAGOLONG**—Alternate Thursdays, 2 to 4 p.m.  
**BRIGHTON BEACH**—Were Street, Tuesday and Thursday, 9.30 a.m. to 12 noon, and 1.30 to 4.30 p.m.  
**BRIGHTON EAST**—"Elizabeth Bleazby," Hurlingham Park, Brighton, S.6, Monday and Thursday, 1.30 to 4.30 p.m.; Tuesday, Wednesday and Friday, 9.30 a.m. to 12 noon, and 1.30 to 4.30 p.m.  
**BRIGHTON NORTH**—Parliament Street, Monday, Wednesday and Thursday, 9.30 a.m. to 12 noon, and 1.30 to 4.30 p.m.; Tuesday, and Friday, 1.30 to 4.30 p.m.  
**BRIM**—Memorial Hall, 1st, 3rd and 5th Wednesday in month, 10 a.m. to 12.30 p.m., and 1.30 to 4.30 p.m.  
**BROADMEADOWS EAST**—Camp Road, Tuesday and Thursday, 9.30 a.m. to 12 noon, and 1 to 4 p.m.  
**BROOKVILLE GARDENS**—Canterbury Road, Thursday, 9.30 a.m. to 12.30 p.m., and 1.30 to 5 p.m.; Friday, 9.30 a.m. to 12 noon.  
**BRUNSWICK**—Town Hall, Tuesday, Wednesday, Thursday and Friday, 10 a.m. to 12 noon, and 1.30 to 4 p.m.  
**BRUNSWICK EAST**—320 Lygon Street, Monday, Tuesday, Thursday and Friday, 10 a.m. to 12 noon, and 1.30 to 4 p.m.  
**BRUNSWICK (NORTH)**—1 Glenlyon Road, Tuesday to Friday, 9.30 a.m. to 12 noon, and 1.30 to 4 p.m.  
**BRUNSWICK (SOUTH)**—1 Glenlyon Road, Tuesday to Friday, 9.30 a.m. to 12 noon, and 1.30 to 4 p.m.  
**BRUNSWICK WEST**—482 Victoria Street, Monday and Thursday, 1.30 to 4 p.m.; Tuesday, Wednesday, Friday, 9.30 a.m. to 12 noon, and 1.30 to 4 p.m.  
**BUANGOR**—Buangor Hall, alternate Mondays, 3 to 4.30 p.m.  
**BUNINYONG**—Learmonth Street, Tuesday, 1.30 to 4.30 p.m.  
**BUNYIP**—High Street, Tuesday, 10 a.m. to 4.30 p.m.  
**BURNLEY**—Tudor Street, Monday and Friday, 1.30 to 4.30 p.m.; Wednesday, 9.30 a.m. to 12.30 p.m.  
**BURWOOD**—Trent Street, Monday and Wednesday, 1.30 to 4.30 p.m.; Tuesday, Thursday and Friday, 9.30 a.m. to 12 noon, and 1.30 to 4.30 p.m.  
**CALLAWADDA**—Route Visits—Monday fortnightly.  
**CAMBERWELL**—Inglesby Road, Monday, 1.30 to 4.30 p.m.; Tuesday, Thursday and Friday, 9.30 a.m. to 12 noon, and 1.30 to 4.30 p.m.; Wednesday, 9.30 a.m. to 12 noon.  
**CAMBERWELL SOUTH**—Ewen Street, Monday, 1.30 to 4.30 p.m.; Thursday, 9.30 a.m. to 12 noon, and 1.30 to 4.30 p.m.  
**CAMPERDOWN**—Campbell Street, Tuesday, 9.30 a.m. to 12 noon, and 1 to 4.30 p.m.; Thursday, 1 to 4.30 p.m.  
**CANTERBURY**—Kendall Street, Monday, 1.30 to 4.30 p.m.; Wednesday, 9.30 a.m. to 12 noon; Thursday, 9.30 a.m. to 12 noon, and 1.30 to 4.30 p.m.  
**CARDROSS**—Dartmunk Avenue, Wednesday, 2 to 4.30 p.m.  
**CARISBROOK**—Alternate Thursdays, 2 to 4.30 p.m.  
**CARLTON**—(Queen Elizabeth Hospital, 96 Keppel Street), Monday, Wednesday and Thursday, 9.30 a.m. to 12 noon, and 1.30 to 4 p.m.; Tuesday, 1.30 to 4 p.m.; Friday, 9.30 a.m. to 12 noon.  
**CARLTON**—(M.C.C.) Carlton Gardens, Monday, Tuesday, Wednesday and Friday, 9.30 a.m. to 12 noon, and 1.30 to 4.30 p.m.  
**CARNEGIE**—15 Truganini Road, Monday, Wednesday and Friday, 9 a.m. to 12 noon, and 1.30 to 4.30 p.m.  
**CARRUM**—Station Street, Thursday, 9.30 a.m. to 12.30 p.m., and 1.30 to 4 p.m.; Friday, 9.30 a.m. to 12.30 p.m.  
**CARRUM DOWNS**—Public Hall, alternate Wednesdays, 2 to 4 pm.

**CASTERTON**—Jackson Street, Tuesday, 9.30 a.m. to 12 noon, and 1 to 4.30 p.m.; Thursday, 1 to 4.30 p.m.; Friday, 1 to 4.30 p.m.  
**CASTLEMAINE**—15 Lyttleton Street, Monday and Thursday, 1 to 4.30 p.m.; Tuesday and Friday, 9.30 to 11.30 a.m., and 1 to 4.30 p.m.  
**CAULFIELD**—254 Hawthorn Road, Monday, Tuesday, Thursday and Friday, 9 a.m. to 12 noon, and 1.30 to 4.30 p.m.; Wednesday, 1.30 to 4.30 p.m.  
**CHADSTONE**—Cnr. Chadstone and Fenwick Roads, Monday, 1 to 4 p.m.; Tuesday and Thursday, 10 a.m. to 12 noon, and 1 to 4 p.m.; Wednesday, 10 a.m. to 12 noon.  
**CHARLTON**—High Street, Monday, 1 to 4.30 p.m.; Wednesday, 10 a.m. to 12 noon, and 1.30 to 4.30 p.m.  
**CHELSEA**—Station Street, Monday, Tuesday and Thursday, 9.30 a.m. to 12 noon, and 1.30 to 4.30 p.m.; Wednesday, 9.30 a.m. to 12.30 p.m.; Friday, 10 a.m. to 12 noon, and 2 to 4 p.m.  
**CHELTHENHAM**—Cnr. Charman Road and Barker Street, Tuesday, Thursday and Friday, 9.30 a.m. to 12 noon, and 1.30 to 4 p.m.; Wednesday, 9.30 a.m. to 12 noon.  
**CHILLINGOLLAH**—Public Hall, Tuesday, 2 to 4 p.m.  
**CHILTERN**—Memorial Hall, Friday, 10.30 a.m. to 12 noon, and 1 to 4.30 p.m.  
**CHILWELL** (Russell Street)—Monday, Tuesday and Thursday, 10 a.m. to 1 p.m., and 2 p.m. to 4 p.m.; Wednesday, 10 a.m. to 1 p.m.  
**CHINKAPOOK**—Public Hall, Tuesday, 10 a.m. to 12 noon.  
**CLAYTON**—Clayton Road, Tuesday, Wednesday, Thursday and Friday, 9.30 a.m. to 12 noon, and 1.30 to 4 p.m.; Monday, 1.30 to 4 p.m.  
**CLIFTON HILL**—Darling Gardens, Monday, Tuesday and Friday, 1 to 4 p.m.; Wednesday, 9.30 a.m. to 12 noon; Thursday, 9.30 a.m. to 12 noon, and 1 to 4 p.m.  
**CLYDE**—Alternate Wednesday, 2 to 4.30 p.m.  
**COBDEN**—Court House, Tuesday and Friday, 1 to 5 p.m.  
**COCKATOO**—R.S.L. Hall, alternate Fridays, 10 a.m. to 12.30 p.m.  
**COHLINA**—Market Street, Tuesday and Thursday, 10.30 a.m. to 12 noon, and 1.30 to 5 p.m.  
**COLAC**—Queen Street, Monday, Tuesday and Friday, 1 to 5 p.m.; Wednesday and Thursday, 9.30 a.m. to 12.30 p.m., and 1.30 to 5 p.m.  
**COLAC WEST**—7 Mark Street, Monday, 1 to 5 p.m.; Wednesday, 9.30 a.m. to 12 noon; Thursday, 9.30 a.m. to 12.30 p.m., and 1.30 to 5 p.m.  
**COLERAINE**—Henty Street, Tuesday, 9.30 a.m. to 12.30 p.m., and 1.30 to 4.30 p.m. Friday, 1.30 to 4.30 p.m.  
**COLLINGWOOD** and **ABBOTSFORD**—Gahan's Reserve, Monday, Tuesday, Thursday and Friday, 9.30 a.m. to 12 noon, and 1.30 to 4 p.m.; Wednesday, 1.30 to 4 p.m.  
**CORIO**—Hendy Street, Thursdays, 10 a.m. to 12 noon, and 1.30 to 4 p.m.  
**COROROOK**—Monday, 2 to 4 p.m.  
**COWES**—Chapel Street, Thursdays 2nd and 4th, 1.30 to 4 p.m.  
**COWWARR**—Public Hall, 1.30 to 4.30 p.m., Alternate Tuesdays.  
**CRANBOURNE**—High Street, Friday, 9.30 a.m. to 12.30 p.m. and 1.30 to 4.30 p.m.  
**CRESSY**—Monday, 2 to 4 p.m.  
**CRESWICK**—Cambridge Street, Wednesday, 10 a.m. to 12.30 p.m., and 1.30 to 4 p.m.  
**CROXTON**—313 St. Georges Road, Monday, 1.30 to 4 p.m.; Tuesday, 9.30 a.m. to 12 noon, and 1.30 to 4 p.m.; Thursday, 9.30 a.m. to 12 noon.  
**CROYDON**—Haig Avenue, Monday, Wednesday and Friday, 9.30 a.m. to 12.30 p.m., and 1.30 to 4 p.m.; Tuesday and Thursday, 9.30 a.m. to 12.30 p.m.  
**CULGOA**—Public Hall, Friday, 2 to 4 p.m.  
**DARTMOOR**—Friday, 1.30 to 4.30 p.m.



DAYLESFORD—Central Springs Road, Tuesday and Friday, 10 a.m. to 12 noon, and 1.30 to 4 p.m.  
 DERGHOLM—Alternate Mondays, 2 to 4 p.m.  
 DERRINALLUM—Main Street, alternate Wednesdays, 10 a.m. to 12 noon, and 2 to 4 p.m.  
 DIAMOND CREEK—Collins Street, Thursday, 1.30 to 4.15 p.m.  
 DIGBY—Memorial Hall, Thursday, 10 a.m. to 12.30 p.m., and 1.30 to 5 p.m.  
 DONALD—Shire Office, Monday, Tuesday, Thursday and Friday, 1.30 to 5 p.m.  
 DONCASTER EAST—George Street, Wednesday, 9 a.m. to 12 noon, and 1.15 to 4 p.m.  
 DOOKIE—Mary Street, 2nd and 4th Monday each month, 2 to 4.30 p.m.  
 DOVETON—Autumn Place, Monday and Thursday, 9.30 a.m. to 12.30 p.m., and 1.30 to 4.30 p.m.; Tuesday, 1.30 to 4.30 p.m.  
 DROUIN—Civic Court, Tuesday and Thursday, 10.30 a.m. to 12.30 p.m., and 1.30 to 4.30 p.m.  
 DRYSDALE—R.S.L. Hall, Friday, 10 a.m. to 12 noon.  
 DUNDONNELL—Alternate Wednesdays, 10 a.m. to 12 noon, (R.S.L. Hall).  
 DUNKELD—Mechanic's Hall, Tuesday, 1 to 4 p.m.  
 EAGLEHAWK—High Street, Tuesday and Thursday, 9.30 a.m. to 12 noon, and 1.30 to 5 p.m.  
 EAST MELBOURNE—Powlett Reserve, Wednesday and Friday, 9.30 a.m. to 12 noon, and 1.30 to 4.30 p.m.  
 ECHUCA—Alton Reserve, Monday, Wednesday and Thursday, 1.30 to 4.30 p.m.; Tuesday and Friday 10 a.m. to 12 noon, and 1.30 to 4.30 p.m.  
 ELMHURST—Green Street, c/o Bush Nursing Centre, alternate Mondays, 10 a.m. to 12 noon.  
 ELMORE—Memorial Hall, Hervey Street, Wednesday, 1.15 to 4 p.m.  
 ELSTERNWICK—Cross Street, Monday and Friday, 9.30 a.m. to 12 noon, and 1.30 to 4.30 p.m.  
 ELTHAM—Main Road, Wednesday and Friday, 9.30 a.m. to 12 noon, and 1.30 to 4 p.m.; Monday, 1.30 to 4 p.m.  
 ELTHAM NORTH—Memorial Hall, Wednesday, 1.30 to 4.15 p.m.  
 ELWOOD—Broadway, Monday, Wednesday and Thursday, 10 a.m. to 12 noon, and 1.30 to 4.30 p.m.; Friday, 1.30 to 4.30 p.m.  
 EMERALD—Main Road, Monday, 1 to 4 p.m.  
 ERICA—School Road, Monday, 2.30 to 4 p.m.  
 ESSENDON NORTH—129 Lincoln Road, Monday, 1 to 4 p.m.; Wednesday and Friday, 9.30 a.m. to 12 noon, and 1.30 to 4.30 p.m.; Thursday, 11 a.m. to 12 noon, and 1 p.m. to 4 p.m.  
 EUROA—Civic Hall, Monday, 1 to 4.30 p.m.; Wednesday and Thursday, 9.30 a.m. to 12 noon, and 1.30 to 4.30 p.m.; Friday, 9.30 a.m. to 12 noon.  
 FAIRFIELD—Arthur Street, Tuesday, Wednesday, Thursday and Friday, 9.30 a.m. to 12 noon, and 1.30 to 4.15 p.m.  
 FAWKNER—Edward Street, Monday, Wednesday and Friday, 9.30 a.m. to 12 noon, and 1 to 4 p.m.  
 FERNTREE GULLY—Forest Road, Monday, 9.30 to 12 noon; Thursday, 9.30 a.m. to 12 noon, and 1 to 4.30 p.m.  
 FITZROY NORTH (No. 1)—Edinburgh Gardens, Monday, Wednesday and Friday, 9 a.m. to 12 noon, and 1 to 4 p.m.; Tuesday and Thursday, 1 to 4 p.m.  
 FITZROY NORTH (No. 2)—Edinburgh Gardens, Monday, 1 to 4 p.m., Tuesday, 9 a.m. to 12 noon, and 1 to 4 p.m.  
 FITZROY (Town Hall)—Condell Street, Wednesday, 1 to 4 p.m., Thursday and Friday, 9 a.m. to 12 noon, and 1 to 4 p.m.

FITZROY SOUTH—Young Street, Monday, Wednesday and Friday, 9 a.m. to 12 noon, and 1 to 4 p.m.; Tuesday and Thursday, 1 to 4 p.m.  
 GARFIELD—Main Street, Thursday, 10 a.m. to 12.30 p.m.  
 GEELONG—McKillop Street, Monday, Wednesday and Friday, 1.30 to 4.30 p.m.; Tuesday and Thursday, 9.30 a.m. to 12.30 p.m., and 1.30 to 4.30 p.m.  
 GEELONG WEST—Pakington Street, Monday, 2 to 4.30 p.m.; Tuesday, Wednesday and Thursday, 10 a.m. to 1 p.m., and 2 to 4.30 p.m.  
 GEMBROOK—Pakenham Road, Friday, 1.30 to 4 p.m.  
 GISBORNE—Shire Hall, Thursday, 2 to 4.30 p.m.  
 GLEN IRIS—113 High Street, Monday and Wednesday, 1.30 to 4.30 p.m.; Tuesday, Thursday and Friday, 9.30 a.m. to 12 noon, and 1.30 to 4.30 p.m.  
 GLEN ORCHY—Public Hall, alternate Mondays, 2 to 4 p.m.  
 GLENROY—Murrell Street, Monday, Tuesday, Thursday and Friday, 9.30 a.m. to 12 noon, and 1.30 to 4.30 p.m.  
 GLENTHOMPSON—Memorial Hall, Alternate Wednesdays, 11 a.m. to 12 noon, and 1.30 to 4 p.m.  
 GLEN WAVERLEY—Springvale Road, Monday and Thursday, 9.30 a.m. to 4.30 p.m.; Friday, 9.30 a.m. to 12.30 p.m.; Wednesday, 9.30 a.m. to 12 noon.  
 GOLDEN SQUARE—Maple Street, Monday and Friday, 1.15 to 4.45 p.m.; Wednesday, 9.30 to 11.45 a.m.  
 GOORNONG—Memorial Hall, Wednesday, 10 a.m. to 12 noon.  
 GREAT WESTERN—Public Hall, alternate Thursdays, 11 a.m. to 12.30 p.m.  
 GREENSBOROUGH—Main Street, Monday and Thursday, 1.30 to 4.15 p.m.; Tuesday, Wednesday and Friday, 9.30 a.m. to 12 noon, and 1.30 to 4.15 p.m.  
 GREYTHORN—Trentwood Avenue (off Doncaster Road), Monday, 1.30 to 4.30 p.m.; Tuesday, Thursday, Friday, 9.30 a.m. to 12 noon, and 1.30 to 4.30 p.m.  
 GROVEDALE—Memorial Hall, Thursday, 10 a.m. to 12 noon.  
 GUNBOWER—Wilson Street, Monday and Friday, 1.30 to 4.30 p.m.  
 HALL'S GAP—Alternate Wednesdays, Route visits.  
 HAMILTON—117 Brown Street, Monday, 1.30 to 4.30 p.m.; Tuesday and Friday, 10 a.m. to 12 noon and 1 to 4.30 p.m.; Wednesday and Thursday, 1 to 4.30 p.m.  
 HAMLIN HEIGHTS—Thursday, 10 a.m. to 12.30 p.m. and 1.30 to 4.30 p.m.; Friday, 1 to 4 p.m.  
 HAMPTON—Hampton Street, Monday, Wednesday, Friday, 10 a.m. to 12 noon, and 1.30 to 4.30 p.m.; Tuesday and Thursday, 1.30 to 4.30 p.m.  
 HAWKESDALE—Shire Hall, alternate Tuesdays, 1.30 to 3.45 p.m.  
 HAWTHORN—584 Glenferrie Road, Monday, 1.30 to 4.30 p.m.; Tuesday, Thursday, Friday, 10 a.m. to 12 noon, and 1.30 to 4.30 p.m.  
 HAWTHORN SOUTH—Anderson Park, Monday and Wednesday, 1.30 to 4.30 p.m.; Tuesday, 10 a.m. to 12 noon, and 1.30 to 4.30 p.m.; Thursday, 10 a.m. to 12.30 p.m.; Friday, 10 a.m. to 12 noon.  
 HEALESVILLE—Symonds Street, Monday and Thursday, 10 a.m. to 12 noon, and 1.30 to 4 p.m.  
 HEATHCOTE—High Street, Friday, 10.30 a.m. to 12 noon, and 1.30 to 4.30 p.m.  
 HEATHMONT—Vivianna Crescent, Tuesday, 9.30 a.m. to 12.30 p.m., and 1.30 to 4.30 p.m.; Thursday and Friday, 1.30 to 4.30 p.m.  
 HEIDELBERG—Barkly Place, Tuesday, Thursday and Friday, 9.30 a.m. to 12 noon, and 1.30 to 4.15 p.m.  
 HEIDELBERG WEST—Altona Street, Monday and Wednesday, 1.30 to 4.15 p.m.; Tuesday and Thursday, 9.30 a.m. to 12 noon, and 1.30 to 4.15 p.m.; Friday, 9.30 a.m. to 12 noon.

HEIDELBERG WEST—Southern Road, Monday, and Friday, 9.30 a.m. to 12 noon; and 1.30 to 4.15 p.m.; Tuesday, Wednesday and Thursday, 1.30 to 4.15 p.m.

HEPBURN SPRINGS—Monday, 1.30 to 4.30 p.m.

HEYFIELD—Temple Street, Monday, 9.30 to 12 noon; Wednesday and Friday, 9.30 a.m. to 12 noon, and 1.30 to 4 p.m.

HEYWOOD—Hunter Street, Monday, 1.30 to 4.30 p.m.; Wednesday, 9.30 a.m. to 12.30 p.m., and 1.30 to 4.30 p.m.

HIGHETT—Station Street, Monday, Wednesday and Thursday, 9.30 a.m. to 12 noon, and 1.30 to 4 p.m. Friday, 1.30 to 4 p.m.

HIGHTON—Cr. Roslyn and Larcombe Roads, Wednesday, 10 a.m. to 4 p.m.; Thursday, 2 to 4 p.m.

HURSTBRIDGE—Main Road, Wednesday, 1.30 to 3.30 p.m.

IVANHOE—Waterdale Road, Tuesday and Friday, 9.30 a.m. to 12 noon, and 1.30 to 4.15 p.m.

IVANHOE EAST—King Street, Tuesday and Friday, 9.30 a.m. to 12 noon, and 1.30 to 4.15 p.m.

INVERLEIGH—Public Hall 1st and 3rd Wednesday, 2 to 4 p.m.

INVERLOCH—Reilly Street, Tuesday, 2 to 4 p.m.

IRYMPLE—15th Street, Thursday, 10 to 12.30 p.m., and 1.30 to 4.30 p.m.

JORDANVILLE—Burton Street, Monday, Tuesday, Thursday, 9.30 a.m. to 12 noon, and 1.30 to 4.30 p.m.; Wednesday, 9.30 to 12 noon.

KEILOR—Old Shire Hall, Tuesday, 1.30 to 4.30 p.m.

KENSINGTON/FLEMINGTON—Bellair Street, Monday, Tuesday, Thursday, 9.30 a.m. to 12 noon, and 1.30 to 4.30 p.m.; Friday, 9.30 to 12 noon

KERANG—Scorsby Street, Monday, Friday, 1 to 4.30 p.m.; Wednesday, 9.30 to 12 noon, and 1 to 4.30 p.m.

KEW—Denmark Street, Monday, 1.30 to 4.30 p.m.; Tuesday, Thursday and Friday, 10 a.m. to 12.30 p.m., and 1.30 to 4.30 p.m.

KEW EAST—Strathalbyn Street, Monday, 1.30 to 4.30 p.m.; Wednesday, 10 a.m. to 12.30 p.m.; Tuesday, Thursday, Friday, 10 a.m. to 12.30 p.m., and 2 to 4.30 p.m.

KEW NORTH—Peel Street, Monday, 1 to 4 p.m.; Thursday, 10 a.m. to 12 noon, and 1 to 4 p.m.; Friday, 10 a.m. to 12 noon.

KILCUNDA—State School, Thursday, 11 a.m. to 12 noon.

KILSYTH—Mt. Dandenong Road, Thursday, 1.30 to 4.15 p.m.

KINGLAKE—Main Road, Alternate Thursdays, 1 to 3 p.m.

KONGWAK—Public Hall, Tuesdays, 10 a.m. to 12 noon.

KOONDROOK—Memorial Hall, alternate Tuesdays, 10 a.m. to 12.30 p.m.

KOO-WEE-RUP—Rossiter Road, Tuesday, 10 a.m. to 12.30 p.m., and 1.30 to 4.15 p.m.

KOROIT—Commercial Road, Thursday, 10 a.m. to 12.30 p.m., and 1.30 to 4.30 p.m.

KORONG VALE—Main Street, Tuesday, 2 to 4.30 p.m.

KORUMBURRA—Victoria Street, Wednesday, 9.30 a.m. to 12 noon, and 1.30 to 4.30 p.m.; Thursday, 1.30 to 4.30 p.m.; Friday and Saturday, 9.30 a.m. to 12 noon.

LAKE BOLAC—Wednesday, 1.30 to 4.30 p.m.

LAKE BOGA—R.S.L. Hall, Thursday, 1.30 to 4.30 p.m.

LANDSBOROUGH—Public Hall, alternate Wednesdays, 1 to 2 p.m.

LANG LANG—Whitestable Road, Thursday, 10 a.m. to 12.30 p.m., and 1.30 to 4.15 p.m.

LARA—Walkers Road, Tuesday, 10 a.m. to 12.30 p.m., and 1.30 to 3.30 p.m.

LEITCHVILLE—Kitchener Street, Monday to Friday, 11 a.m. to 4 p.m.

LEONGATHA—McCartin Street, Tuesday and Thursday, 10 a.m. to 12.30 p.m.; Friday, 1.30 to 4.30 p.m.

LEOPOLD—Tuesday, 10 a.m. to 12 noon.

LEXTON—Public Hall, alternate Tuesdays, 11.15 a.m. to 12.15 p.m.

LICOLA—Tuesday (monthly), 1.30 to 4 p.m.

LILYDALE—Castella Street, Tuesday, 10 a.m. to 12.30 p.m., and 1.30 to 4 p.m.

LINTON—C/o Shire Office, Thursday, 2 to 4 p.m.

LISMORE—William Street, Wednesday, 10 a.m. to 12 noon, 1st and 3rd week; 1.30 to 4 p.m., 2nd and 4th week.

LOCH—Club Rooms, Victoria Street, Tuesday, 1.30 to 4.30 p.m.

LOCKINGTON—Pannoo Road, Tuesday, 1.15 to 4.15 p.m.

LONGWARRY—Princes Avenue, Friday, 11 a.m. to 12.30 p.m., and 1.30 to 4 p.m.

LORNE—Smith Street, Thursday, 11 a.m. to 12.30 p.m., and 1.30 to 4 p.m.

LOWER PLENTY—Para Road, Tuesday, 1.30 to 4.30 p.m.

MACARTHUR—Heckfield Street, Wednesday, 1.30 to 4 p.m.

MACEDON—Victoria Street, Thursday, 10 a.m. to 12.30 p.m.

MACLEOD—Birdwood Avenue, Tuesday and Friday, 9.30 a.m. to 12 noon; 1.30 to 4.15 p.m.

MAFFRA—Queen Street, Tuesday and Friday, 9.30 a.m. to 12 noon, and 1.30 to 4 p.m.

MALDON—High Street, Wednesday, 1.30 to 4 p.m.

MALVERN—Barkly Avenue, Monday and Friday, 1 to 4 p.m.; Tuesday and Thursday, 10 a.m. to 12 noon, and 1 to 4 p.m.

MALVERN EAST—61 Nirvana Avenue, Monday, 1 to 4 p.m.; Tuesday and Thursday, 10 a.m. to 12 noon, and 1 to 4 p.m.; Wednesday, 10 a.m. to 12 noon.

MALVERN SOUTH—Cnr. Waverley and Dandenong Roads, Monday, and Friday, 1 to 4 p.m.; Tuesday and Thursday, 9.45 a.m. to 12 noon, and 1 to 4 p.m.

MANANGATANG—Pioneer Street, Friday, 1.30 to 4.30 p.m.

MANIFOLD HEIGHTS—38 Roxby Street, Tuesday and Friday, 10 a.m. to 1 p.m.; Thursday, 10 a.m. to 1 p.m., and 2 to 4 p.m.

MANSFIELD—High Street, Monday and Wednesday, 1 to 4.30 p.m.; Friday, 9 a.m. to 12 noon, and 1.30 to 4.30 p.m.

MARNOO—R.S.L. Hall, alternate Mondays, 1 to 4 p.m.

MAROONA—Route Visits.

MARYBOROUGH—Clarendon Street, Monday, 1.30 to 4.30 p.m.; Wednesday and Friday, 10 a.m. to 12 noon, and 1.30 to 4.30 p.m.; alternate Thursdays, 1.30 to 4.30 p.m.

MARY KNOLL—"St. Mary's," alternate Fridays, 2 to 4.30 p.m.

MARYSVILLE—Murchison Street, Tuesday, 1.30 to 4.30 p.m.

MEFNIVAN—Whitelaw Street, Monday, 10 a.m. to 12 noon, and 1 to 4.30 p.m.; Wednesday, 1.30 to 4.30 p.m.

MELTON—Mechanics' Institute, Wednesday, 10 a.m. to 5 p.m.

MERBEIN—Box Street, Tuesday, 9.30 a.m. to 12.30 p.m., and 1.30 to 4.30 p.m.; Friday, 1.30 to 4.30 p.m.

MERBEIN SOUTH—Wednesday, 1.30 to 4.30 p.m.

MEREDITH—Staughton Street, 10 a.m. to 3.30 p.m., 2nd and 4th Wednesday each month.

MERINGUR—Area School, 3rd Tuesday, 11 a.m. to 12 noon, and 1st Tuesday, 1.30 to 3.30 p.m.

MERINO—Maude Street, Wednesday, 2 to 4.30 p.m.

MERRIGUM—Monday, 10 a.m. to 4 p.m.

MIDDLE PARK—256 Richardson Street, Monday, 9.30 to 11 a.m.; Tuesday, 9.30 to 11.30 a.m., and 1 to 4 p.m.; Wednesday and Thursday, 1 to 4 p.m., except first Wednesday in each month; Friday, 9.30 a.m. to 12 noon.

MILDURA—Town Hall, Tuesday, 2 to 4 p.m.; Wednesday, 10 a.m. to 12.30 p.m.; Thursday, 10 a.m. to 12.30 p.m., and 1.30 to 4 p.m.; Friday, 10.30 a.m. to 12.30 p.m., and 1.30 to 4 p.m.

MIRBOO NORTH—Tuesday, 10.30 a.m. to 4.30 p.m.

MIRIMBAH—Marbutts Mill, Tuesday, 1 to 4 p.m.

MITCHAM—Cnr. Brunswick and Mitcham Roads, Monday, Tuesday, Thursday, Friday, 9.30 a.m. to 12 noon, and 1.30 to 4 p.m.

MOE—Hennessy Street, Friday, 10 a.m. to 12 noon, and 1 to 4 p.m.

MOE—Wirraway Street, Monday, Tuesday, 1.30 to 4.30 p.m.; Wednesday, Thursday, 9.30 a.m. to 12.30 p.m., and 1.30 to 4.30 p.m.

MONBULK—Moore's Road, Wednesday, 1.30 to 4.30 p.m.

MONTMORENCY—R.S.L. Hall, Rattray Road, Monday, Tuesday, 9.30 a.m. to 12 noon, and 1.30 to 4 p.m.; Friday, 1 to 4 p.m.

MONTROSE—Leith Road, Monday, 9.30 a.m. to 12.30 p.m., and 1.30 to 4 p.m.

MOONFF PONDS—Kellaway Avenue, Tuesday, 1.30 to 4.30 p.m.; Wednesday, Thursday and Friday, 10 a.m. to 12 noon, and 1.30 to 4.30 p.m.

MOORABBIN—South Road, Monday, 9.30 a.m. to 12.30 p.m.; Tuesday Wednesday and Friday, 9.30 a.m. to 12.30 p.m., and 1.30 to 4.30 p.m.

MOORABBIN E.—Rowan's Road, Friday, 9.30 to 12 noon, and 1.30 to 4 p.m.

MOOROOLBARK—St. Francis in the Fields, Hull Road, Tuesday and Friday, 9.30 a.m. to 12.30 p.m.

MORTLAKE—Officer Street, alternate Thursdays, 1.30 to 4.30 p.m.; Friday, 9.30 to 12 noon, and 1.30 to 4.30 p.m.

MOYSTON—Moyston Hall, alternate Mondays, 3 to 4.30 p.m.

MURRABIT—Alternate Tuesdays, 1 to 4 p.m.

MURRUMBEENA—89 Murrumbeena Road, Monday, 1.30 to 4.30 p.m.; Tuesday, Wednesday, Thursday and Friday, 9 a.m. to 12 noon, and 1.30 to 4.30 p.m.

MT. DANDENONG—C.W.A. Hall, Falls Road, 2nd and 4th Wednesday in each month, 9 to 11.30 a.m.

MT. EGERTON—Mt. Egerton Hall, 1st and 3rd Thursdays, 10 a.m. to 12 noon.

MT. ELIZA—Ranelagh, Wednesday, 10 a.m. to 12 noon, and 1.30 to 4 p.m.

MOUNT EVELYN—C. of E. Hall, Birmingham Road, Wednesday, 1 to 4.30 p.m.

MCKINNON—198 McKinnon Road, Monday, 9.30 a.m. to 12.30 p.m., 1 to 4 p.m. by appointment; Tuesday, Thursday and Friday, 9.30 a.m. to 12 noon, and 1 to 4 p.m.; Friday, 1 to 4 p.m. by appointment.

NANDALY—Public Hall, Thursday, 2 to 4 p.m.

NAR NAR GOON—Main Street, Thursday, 1.30 to 4.30 p.m.

NATHALIA—Pearce Street, Tuesday and Thursday, 9.30 a.m. to 12 noon, and 1 to 4 p.m.

NAVARRÉ—Public Hall, alternate Wednesday, 11 a.m. to 12 noon.

NEERIM JUNCTION—Wednesday, fortnightly, 1.30 to 4.30 p.m.

NEERIM SOUTH—Main Street, Wednesday fortnightly, 1.30 to 4 p.m.

NEWBOROUGH—Public Hall, Tuesday, 9.30 a.m. to 12.30 p.m., and 1.30 to 4.30 p.m.

NFWBOROUGH EAST—5 Hallston Street, Monday, 1.30 to 4.30 p.m.; Thursday, 9.30 a.m. to 12.30 p.m., and 1.30 to 4.30 p.m.

NEWCOMB—Cr. Wilson Street and Queenscliff Roads, Tuesday and Thursday, 1.30 to 4.30 p.m.

NEWRY—Mechanics' Institute, alternate Mondays, 1.30 to 4 p.m.

NEWTOWN/CHILWELL—Russell Street, Monday, Tuesday and Thursday, 10 a.m. to 1 p.m., and 2 to 4 p.m.; Wednesday, 10 a.m. to 1 p.m.

NEWTOWN—2 Ruthven Street, Monday, 2 to 4 p.m.; Tuesday, Wednesday and Thursday, 10 a.m. to 1 p.m. and 2 to 4 p.m.

NICHOLS POINT—5th Street, Monday, 3 to 4.30 p.m.

NIDDRIE—9 Matthews Avenue, Monday and Thursday, 1 p.m. to 4.30 p.m.; Wednesday and Friday, 9.30 to 11.30 a.m.; 1 to 4.30 p.m.

NOJEE—Powelltown Road, Monday, 1.30 to 4 p.m.

NORLANE Cr. Wendover Avenue and Plume Street, Monday, 1.30 to 4.30 p.m.; Tuesday, Wednesday and Thursday, 9.30 to 12.30 p.m.; and 1.30 to 4.30 p.m.; Friday, 1 to 4.30 p.m.

NORLANE WEST—Evans Reserve, Monday, 1 to 4 p.m.; Wednesday, 10 a.m. to 12.30 p.m. and 1.30 to 4 p.m.; Friday, 1 to 4 p.m.

NORTH CARLTON—Newry Street, Monday, Tuesday, 9.30 a.m. to 12 noon, and 1.30 to 4.30 p.m.; Wednesday, 1.30 to 4.30 p.m.; Thursday, 9.30 a.m. to 12 noon.

NORTH CARLTON (SOUTH)—Newry Street, Monday and Tuesday, 9.30 a.m. to 12 noon, and 1.30 to 4.30 p.m.; Wednesday, 1.30 to 4.30 p.m.; Friday, 1.30 to 4.30 p.m.

NORTHCOTE—Bastings Street, Monday and Friday, 9.30 a.m. to 12 noon, 1.30 p.m. to 4.30 p.m.; Tuesday, 1.30 to 4 p.m.; Thursday, 9.30 a.m. to 12 noon.

NORTH MELBOURNE—Abbotsford Street, Tuesday and Wednesday, 9.30 a.m. to 12 noon, and 1.30 to 4.30 p.m.; Friday, 9.30 a.m. to 12 noon; Monday, 1.30 to 4.30 p.m.

NORTH MELBOURNE—Errol Street, Monday and Thursday, 9.30 a.m. to 12 noon, and 1.30 p.m. to 4.30 p.m.; Tuesday, Wednesday and Friday, 9.30 a.m. to 12 noon.

NULLAWILL—Mechanics' Institute, Monday, 2.30 to 4.30 p.m.

NUMIRKAH—Quinn Street, Tuesday and Friday, 10 a.m. to 12 noon, and 1.30 to 4.30 p.m.; Wednesday and Thursday, 1.30 to 4.30 p.m.

NUNAWADING—Rear Municipal Offices, Monday, Wednesday and Thursday, 9.30 a.m. to 12 noon, and 1.30 to 4 p.m.

NYAH—Murray Valley Highway, Friday, 1.30 to 4.30 p.m.

NYAH WEST—c/o Mrs. Goodes' Home, Wednesday, 1.30 to 4.30 p.m.

NYORA—Public Hall, Alternate Thursdays, 10 a.m. to 12 noon.

OAKLEIGH—Warrawee Park, Tuesday to Friday, 9 a.m. to 12 noon, and 1.30 to 4 p.m.; Monday, 1.30 to 4 p.m.

OAKLEIGH EAST—Garnett Street, Tuesday to Thursday, 9 a.m. to 12 noon, and 1.30 to 4 p.m.

OAKLEIGH SOUTH Cr. North and Guest Roads, Tuesday to Friday, 9 a.m. to 12 noon, and 1.30 to 4 p.m.

OAKLEIGH SOUTH—Glover Street, Tuesday, 1 p.m. to 4 p.m.

OAK PARK—Scout Hall, Pascoe Vale Road, Monday and Wednesday, 9.30 a.m. to 12 noon, and 1 to 4 p.m.

OCEAN GROVE—The Avenue, Wednesday, one week, 10.30 a.m. to 12.30 p.m., and next week, 10.30 a.m. to 12.30 p.m. and 1.30 to 4 p.m.

OFFICER—Infant Welfare Centre, Station Road, Fridays, 10 a.m. to 12 noon.

ORFORD—Post Office, 2nd and 4th Wednesdays, 10 to 11.30 a.m.

ORMOND—Oakleigh Road, Monday, 1.30 to 4.30 p.m.; Tuesday to Friday, 9 a.m. to 12 noon, and 1.30 to 4.30 p.m.

PAKENHAM—Main Street, Monday and Wednesday, 9 a.m. to 12.30 p.m., and 1.30 to 4.30 p.m.

PASCOE VALE—Monday and Thursday, 9.30 a.m. to 12 noon, and 1 to 4 p.m.; Wednesday and Friday, 1 to 4 p.m.

PEARCEDALE—Pearcedale Hall, Alternate Mondays, 2 to 4.30 p.m.

PENHURST—Watton Street, Monday, 10.30 a.m. to 12 noon, and 1.30 to 4 p.m.

PIANGIL—Monday, 1.30 to 4.30 p.m.

PIRRON YALLOCK—Pirron Yallock Hall, 1st and 3rd Wednesday each month, 10.15 a.m. to 12 noon.

POMONAL Route visited Wednesdays, fortnightly.

POOWONG—Public Hall, Thursday and Friday alternately, 1.30 to 4.30 p.m.

PORTARLINGTON—Newcombe Street, Friday, 1.30 to 4.30 p.m.

PORT FAIRY—Bank Street, Monday, 1.30 to 5 p.m.; Tuesday, 9.30 a.m. to 12 noon; Friday, 9.30 a.m. to 12.30 p.m., and 1.30 to 5 p.m.

PORTLAND—Richmond Street, Tuesday and Wednesday, 2 to 4.30 p.m.; Thursday and Friday, 11 a.m. to 1 p.m., and 2 to 4.30 p.m.

PORT MELBOURNE—Batman Road, Monday, 1 to 4 p.m., Wednesday, 10 a.m. to 1 p.m., and 2 p.m. to 4 p.m.

PORT MELBOURNE—Liardet Street, Monday, Wednesday and Friday, 1 to 4 p.m.; Tuesday, 9.30 to 11.30 a.m., and 1 to 4 p.m.; Thursday, 9.30 to 11.30 a.m.

PRAHRAN—240 Malvern Road, Monday to Friday, 9.30 to 11.45 a.m., and 1.30 to 4.30 p.m.

PRINCES HILL—Pigdon Street, Monday, Wednesday and Thursday, 9.30 a.m. to 12 noon, and 1.30 p.m. to 4.30 p.m.; Friday, 1.30 to 4.30 p.m.

QUAMBATOOK—Guthrie Street, Thursday, 10 a.m. to 4 p.m.

QUEENSCLIFF—King Street, Friday, 10 a.m. to 12.30 p.m., and 1.30 to 4 p.m.

RED CLIFFS—Guava Street, Monday and Friday, 1.30 to 4.30 p.m.; Thursday, 9.30 a.m. to 12.30 p.m., and 1.30 to 4.30 p.m.

RICHMOND NORTH—197 Church Street, Monday, Wednesday and Friday, 1.30 to 4.30 p.m.; Tuesday and Thursday, 9.30 a.m. to 12 noon, and 1.30 to 4.30 p.m.

RICHMOND SOUTH—516 Church Street, Tuesday, 1.30 to 4.30 p.m.; Wednesday and Thursday, 9.30 a.m. to 12 noon, and 1.30 to 4.30 p.m.; Friday, 1.30 to 4.30 p.m.

RINGWOOD—Civic Place, Monday, 1 to 4.25 p.m.; Tuesday, Thursday and Friday, 9.30 a.m. to 12.25 p.m., and 1.30 to 4.25 p.m.; Wednesday, 9.30 a.m. to 12.25 p.m.

RINGWOOD EAST—Lawrence Grove, Monday and Wednesday, 9.30 a.m. to 12.30 p.m.; Wednesday, 9.30 a.m. to 12.30 p.m., 1.30 to 4.30 p.m.; Friday, 9.30 a.m. to 12 noon.

ROBINVALE—Leonora Street, Monday, 10 a.m. to 12.30 p.m., and 1.30 to 4 p.m.; Wednesday, 1.30 to 4.30 p.m.; Thursday, 10 a.m. to 12.30 p.m., and 1.30 to 4.30 p.m.

ROCHESTER—Mackay Street, Monday, 1.30 to 4.30 p.m.; Thursday, 10 a.m. to 12 noon, and 1.30 to 4.30 p.m.; Friday, 1.30 to 4.30 p.m.

ROKWOOD—Public Hall, Friday, 1 to 4.15 p.m.

ROSANNA—R.S.L. Hall, Tuesday to Friday, 9.30 a.m. to 12 noon, and 1.30 to 4.15 p.m.

ROSEDALE—Mechanics' Hall, Thursday, 1.30 to 4 p.m.

SALE—70 Macalister Street, Monday, 1.30 to 4.30 p.m.; Tuesday, Thursday and Friday, 10 a.m. to 12 noon; 1.30 to 4.30 p.m.

SALE EAST—R.A.A.F. Hospital, Wednesday, 10 a.m. to 12 noon.

SANDRINGHAM—Abbott Street, Monday and Thursday, 1.30 to 4.30 p.m.; Friday, 10 a.m. to 12 noon, and 1.30 to 4.30 p.m.

SANDRINGHAM—Grange Road, Tuesday and Wednesday, 10 a.m. to 12 noon, and 1.30 to 4.30 p.m.

SAN REMO—Marine Parade, 2nd and 4th Thursday in each month, 10 a.m. to 12 noon.

SASSAFRAS—Main Road, Wednesday, 10.30 a.m. to 12.30 p.m.; 1.30 to 3.30 p.m.

SEAFORD—Railway Parade, Monday and Thursday, 1.30 to 4 p.m.; Wednesday, 9.30 a.m. to 12 noon; 1.30 to 4 p.m.

SEALAKE—Horace Street, Wednesday, 10 a.m. to 12 noon, and 1 to 4.30 p.m.

SEBASTOPOL—Albert Street, Monday, 1.30 to 4.30 p.m.; Thursday, 9.30 a.m. to 12.30 p.m., and 1.30 to 4.30 p.m.

SEVILLE—Main Road, 2nd and 4th Thursday, 1 to 4 p.m.

SHEPPARTON—Welsford Street, Monday except 2nd 4th, Tuesday, Thursday, 1.30 to 5 p.m.; Friday, 10 a.m. to 12 noon, and 1.30 to 4.30 p.m.

SHEPPARTON (NORTH ZONE)—Balaclava Road, Monday, Tuesday, Thursday and Friday, 1.30 to 5.30 p.m.; Wednesday, 10 a.m. to 12 noon, and 1.30 to 4.30 p.m.

SHEPPARTON—St. Andrews Road, Wednesday, 10 a.m. to 12 noon, and 1.30 to 5 p.m.

SILVAN—Main Road, Thursday, 9.30 to 11.30 a.m.

SKIPTON—Friday, 10 a.m. to 12.30 p.m., and 1.30 to 4 p.m.

SNAKE VALLEY—Thursday, 10 a.m. to 12 noon.

SOUTH MELBOURNE—Town Hall, Monday, Wednesday, Friday, 9.30 to 11.30 a.m.; Monday, Tuesday, Wednesday and Thursday, 1 to 4 p.m.; Friday, 1 to 3 p.m.

SOUTH YARRA—The Oaks, Fawkner Park, Monday, Thursday, 9.30 a.m. to 12 noon, and 1.30 to 4.30 p.m.; Tuesday, 9.30 a.m. to 12 noon.

ST. ALBANS—12 East Esplanade—Tuesday and Thursday, 9.30 to 11.30 a.m., and 1 to 4.30 p.m.; Monday, Wednesday and Friday, 1 to 4.30 p.m.

ST. ARNAUD—Walker Street, Monday, Wednesday, Friday, 1.30 to 4.30 p.m.; Tuesday, 9.30 a.m. to 12 noon, and 1.30 to 4.30 p.m.; Thursday, 9.30 a.m. to 12 noon, and 1.30 to 5 p.m.

ST. KILDA—Chapel Street, Monday, Wednesday, Thursday, 1.30 to 4.30 p.m.; Tuesday and Friday, 10 a.m. to 12 noon, and 1.30 to 4.30 p.m.

STAWELL—Wimmera Street, Tuesday and Friday, 9.30 a.m. to 12.30 p.m., and 1.30 to 4.30 p.m.; Thursday, 1.30 to 4 p.m.

STRATFORD—Tyers Street, Monday and Wednesday, 1.30 to 4.30 p.m.

STRATHMERTON—Main Street, Monday, 1.30 to 4.30 p.m.

STRATHMORE—Car. Loeman and Napier Streets, Wednesday, 9.30 a.m. to 12 noon, and 1 to 4 p.m.; Friday, 9.30 a.m. to 12 noon.

STREATHAM—Campbell Street, Thursday, 1.30 to 4.30 p.m.

SURREY HILLS—Florence Road, Box Hill Council, Monday, 10 a.m. to 12 noon; Friday, 10 a.m. to 12 noon, and 1 to 4 p.m.

SURREY HILLS—The Gardens, Union Road, Camberwell Council, Tuesday and Friday, 9.30 a.m. to 12 noon, and 1.30 to 4.30 p.m.

SWAN MARSH—2nd and 4th Wednesday each month, 10.30 a.m. to 12 noon.

TALBOT—Town Hall, Tuesday, 1.30 to 4 p.m.

TEMPLESTOWE—Main Road, Thursday, 9 a.m. to 12 noon, and 1.15 to 4 p.m.; Monday, 1.15 p.m. to 4 p.m.

TERANG—High Street, Monday, 9.30 a.m. to 12 noon, and 1.30 to 4.30 p.m.; Friday, 1 to 4 p.m.

THE BASIN—Forest Road, Wednesday, 11 a.m. to 12 noon, and 2 to 4 p.m.

THE SISTERS—R.S.L. Hall, alternate Thursdays, 2 to 4 p.m.

THOMSON—Godfrey Street, Tuesday, 1.30 to 4.30 p.m.; Wednesday, 9 a.m. to 12 noon.

THORNBURY—Clarendon Street, Monday and Tuesday, 1.30 to 4.30 p.m.; Wednesday and Friday, 9.30 a.m. to 12 noon, and 1.30 to 4.30 p.m.; Thursday, 9.30 a.m. to 12 noon.

THORNBURY EAST—Clyde Street, Wednesday and Friday, 9.30 a.m. to 12 noon, and 1.30 to 4 p.m.

THORPDALE—R.S.L. Buildings, Friday, 1.30 to 4 p.m.

TIMBOON—Wednesday, 1 to 5 p.m.

TINAMBA—Monday, fortnightly, 1.30 to 4 p.m.

TOOLANGI—Kingslake Road, alternate Wednesdays, 1 to 4 p.m.

TOORADIN—Station Road, Wednesday, 10 a.m. to 12 noon.

TOORONGA—22 McArthur Street, Monday, 1 to 4 p.m.; Tuesday and Thursday, 10 a.m. to 12 noon, and 1 to 4 p.m.; Wednesday, 10 a.m. to 12 noon.

TORQUAY—Gilbert Street, 2nd Friday, 10 a.m. to 12.30 p.m., 1.30 to 4 p.m.

TRAPALGAR—Council Chambers, Wednesday, 10 a.m. to 4.30 p.m.

TYNONG—Main Street, alternate Fridays, 2 to 4.30 p.m.

ULTIMA—R.S.L. Club Rooms, Tuesday, 10.30 a.m. to 2 p.m.

UPPER FERNTREE GULLY—Rollings Road, Monday and Wednesday, 1 to 4.30 p.m.

UPWEY—Station Street, Monday and Thursday, 1.30 to 4.30 p.m.

VIOLET TOWN—Shire Hall, Tuesday, 11.30 a.m. to 12.30 p.m., and 1.30 to 4.30 p.m.

WANDIN YALLOCK C.W.A. Rooms, Hunter Road, 1st and 3rd Thursday each month, 1 to 4 p.m.

**WARRACKNABEAL**—Scott Street, Monday, 1.30 to 4.30 p.m.; Tuesday, Thursday, Friday, 9.30 a.m. to 12.15 p.m., and 1.30 to 4.30 p.m.  
**WARRAGUL**—Queen Street, Monday, Tuesday, Friday, 1.30 to 4.30 p.m. Wednesday and Thursday, 10 a.m. to 12.30 p.m., and 1.30 to 4.30 p.m.  
**WARRANTDYTE**—Yarra Street, Tuesday, 9 a.m. to 12 noon, and 1.15 to 4 p.m.  
**WARRNAMBOOL**—Liebig Street, Monday, Tuesday, Thursday, 1 to 4.30 p.m.; Wednesday and Friday, 10 a.m. to 11.45 a.m., and 1 to 4.30 p.m.  
**WATCHEM**—Camp Street, Wednesday, 2 to 4 p.m.  
**WATSONIA**—Church of England Hall, Monday, 9.30 a.m. to 12 noon; 1.30 p.m. to 4.15 p.m.  
**WALIBRA**—Alternate Tuesdays, 9.30 to 11.30 a.m.  
**WEDDERBURN**—High Street, Thursday, 10 a.m. to 12 noon, and 1.30 to 4.30 p.m.  
**WERRIMUL**—C.W.A. Rooms, 1st Tuesday, 10.30 a.m. to 12.30 p.m., and 3rd Tuesday, 1.30 to 4.30 p.m.  
**WESTGARTH**—Westgarth Street, Monday 9.30 a.m. to 12 noon, and 1.30 to 4 p.m.  
**WHITTINGTON**—Townsend Road, Monday, 1.30 to 4.30 p.m.  
**WICKCLIFFE**—Mechanics Institute, Wednesday, 10 a.m. to 12 noon, alternate weeks.  
**WILLAURA**—Friday, 11 a.m. to 12.30 p.m., and 1.30 to 4.30 p.m.  
**WINCHELSEA**—Shire Hall Grounds, Tuesday, 10 a.m. to 12.30 p.m., and 1.30 to 4 p.m.  
**WODONGA**—16 Stanley Street, Monday and Thursday, 2 to 4.30 p.m.; Tuesday, Wednesday and Friday, 10 a.m. to 12 noon, and 2 to 4.30 p.m.  
**WONTHAGGI**—McBride Avenue, Monday, 1.30 to 4.30 p.m.; Tuesday, 9.30 a.m. to 12 noon; Friday, 9.30 a.m. to 12 noon, and 1.30 to 4.30 p.m.  
**WONTHAGGI NORTH**—Methodist Church Hall, Wednesday, 10.30 to 12 noon.  
**WOODEND**—Forrest Street, Wednesday, 10.30 a.m. to 12.30 p.m., and 1.30 to 4.30 p.m.  
**WOORINEN SOUTH**—Buffalo Hall, Tuesday, 3 to 4 p.m.  
**WOORNDONG**—Public Hall, alternate Wednesdays, 2 to 4 p.m.  
**WYCHEPROOF**—Broadway, Tuesday, 10 a.m. to 12 noon; 1 to 4.30 p.m.  
**YALLA-Y-POORA**—B.H.C., Alternate Thursdays, 10 a.m. to 12 noon.  
**YALLOURN NORTH**—Cnr. Carmel and Anderson Avenues, Wednesday, 9.30 a.m. to 12.30 p.m., and 1.30 to 4.30 p.m.; Friday, 9.30 a.m. to 12.30 p.m.  
**YAMBLIK**—Tuesday, 1.30 to 4 p.m., fortnightly.  
**YARRA GLEN**—Bell Street, Wednesday, 10 a.m. to 12 noon.  
**YARRAGON**—Campbell Street, Thursday, 11.30 a.m. to 12.30 p.m.; and 1.30 to 4.30 p.m.  
**YARRAWONGA**—Orr Street, Thursday, 9.30 a.m. to 12 noon, and 1.30 to 5 p.m.; Monday and Friday, 1.30 to 5 p.m.  
**YEA**—The Semi Circle, Monday and Thursday, 10.30 a.m. to 12.30 p.m., and 1.30 to 4.30 p.m.

### TRAVELLING BABY HEALTH CENTRE (Upper Mallee)

Boinka  
 Cowangie  
 Calah  
 Linga  
 Murrayville  
 Ouyen  
 Pinnaroo, S.A.  
 Tutye  
 Torrita  
 Underbool  
 Walpeup  
 Tiega  
 Woornack

### TRAVELLING BABY HEALTH CENTRE SERVICE (Swan Hill Mobile Unit.)

Annuello  
 Chillingollah  
 Chinkapook  
 Manangatang  
 Lake Boga  
 Nyah  
 Nyah West  
 Piangil  
 Robinvale  
 Woorinen

BRANCHES

ALEXANDRA—President, Mrs. G. J. Payne; Hon. Secretary and Treasurer, Mrs. A. M. Paul; Sister-in-Charge, Sister H. Williamson.  
 ALVIE—President, Mrs. M. M. Bell; Hon. Secretary and Treasurer, Mrs. C. E. Russell; Sister-in-Charge, Sister M. Rust.  
 ANGLESEA—President, Mrs. M. Gerlach; Hon. Secretary, Mrs. K. Hunt; Hon. Treasurer, Mrs. Hennessy; Sister-in-Charge, Sister, P. Frohn.  
 ARARAT—President, Mrs. T. M. d'Oliveyra; Hon. Secretary, Mrs. J. F. Wigan; Hon. Treasurer, Mrs. Robt. King; Sister-in-Charge, Sister M. I. McDonald.  
 AVOCA—President, Mrs. Ken Gleisner; Hon. Secretary, Mrs. P. C. Trainor; Hon. Treasurer, Mrs. W. French; Sister-in-Charge, Sister E. J. McCully.  
 BACCHUS MARSH—President, Mrs. H. Porter; Secretary, Mrs. B. Gillespie; Hon. Treasurer, Mrs. Campbell; Sister-in-Charge, Sister M. Smith.  
 BAIRNSDALE—Shire Council Sister-in-Charge, Sister T. E. Luker.  
 BALLAN—President, Mrs. J. M. Hastie; Hon. Secretary and Treasurer, Mrs. I. W. Day; Sister-in-Charge, Sister M. Smith.  
 BALLARAT—(Ballarat, Ballarat East, Ballarat North, Ballarat South), City Council; Sisters-in-Charge, Sisters T. T. Brown; E. Simper; E. Madden. (Pleasant St. Committee—President, Mrs. J. Bennett; Hon. Treasurer, Mrs. M. Sanderson).  
 BALMORAL—Shire Council Sister-in-Charge, Sister M. Maddicks  
 BANNOCKBURN—President, Cr. W. A. Boardman; Hon. Secretary, Mrs. J. Erwin; Hon. Treasurer, Mrs. E. Ewart; Sister-in-Charge, Sister Cowmeadow.  
 BARHAM (N.S.W.)—President, Mrs. W. H. Eagle; Hon. Secretary and Treasurer, Mrs. O. Lilford; Sister-in-Charge, Sister Fagan.  
 BARWON HEADS—President, Mrs. P. Hutton; Hon. Secretary, Mrs. J. Goddard; Hon. Treasurer, Mrs. S. Creece; Sister-in-Charge, Sister K. M. Drayton.  
 BASS—President, Mrs. G. Aplin; Hon. Secretary, Mrs. M. Argent, Hon. Treasurer, Mrs. W. C. Aplin; Sister-in-Charge, Sister H. M. Dunn.  
 BAYSWATER—President, Mrs. A. Beveridge; Hon. Secretary, Mrs. E. A. Newbiggin; Hon. Treasurer, Mr. C. Jackson; Sister-in-Charge, Sister Resch.  
 BEAUFORT—President, Mrs. Lesley Lyons; Hon. Secretary, Mrs. Lilian McConkey; Hon. Treasurer, Mrs. A. Smith; Sister-in-Charge, Sister E. McCully.  
 BEEAC—President, Mrs. E. L. Lang; Hon. Secretary and Treasurer, Mrs. W. Missen; Sister-in-Charge, Sister M. L. Rust.  
 BEECHWORTH—President, Mrs. L. Wells; Hon. Secretary, Mrs. J. Anderson; Hon. Treasurer, Mrs. A. Wadley; Sister-in-Charge, Sister I. Stevenson.  
 BELGRAVE—President, Mrs. J. Gater; Hon. Secretary and Treasurer, Mrs. W. Davis; Sister-in-Charge, Sister L. Langtree.  
 BELGRAVE HEIGHTS—Hon. Secretary, Mrs. Green; Hon. Treasurer, Mrs. Crook; Sister-in-Charge, Sister L. Langtree.  
 BELMONT—President, Mrs. H. C. Hunt; Hon. Secretary and Treasurer, Mrs. J. W. Foley; Sister-in-Charge, Sister L. G. Ramsay.  
 BENA—President, Mrs. McGrath; Secretary and Treasurer, Mrs. Brown; Sister-in-Charge, Sister A. J. Barry.  
 BENALLA—President, Mrs. F. A. Cook; Hon. Secretary and Treasurer, Mrs. J. Welsh; Sister-in-Charge, Sister McGregor.  
 BENALLA WEST—President, Mrs. I. Banfield; Hon. Secretary, Mrs. K. Hair; Hon. Treasurer, Mrs. A. Camm; Sister-in-Charge, Sister M. A. McGregor.  
 BENDIGO—President, Mrs. R. H. Wilson; Hon. Secretary, F. J. Amer; Sisters-in-Charge, Sisters Morey and Weston.

BENDIGO SOUTH (Somerville Street)—President, Mrs. J. F. Mahoney; Hon. Secretary, Mrs. D. E. King; Treasurer, Mrs. F. D. Percival; Sister-in-Charge, Sister J. Boulton.  
 BERRIWILLOCK—President, Mrs. K. Schodde; Hon. Secretary and Treasurer, Mrs. E. McLean; Sister-in-Charge, Sister Thomas.  
 BERWICK—President, Mrs. H. Pyfe, Hon. Secretary, Mrs. A. Jensen; Hon. Treasurer, Mrs. E. Cowley; Sister-in-Charge, Sister V. G. Maccauley.  
 BESSIEBELLE—President, Mrs. D. J. Jewell; Hon. Secretary and Treasurer, Mrs. W. Lindsey; Sister-in-Charge, Sister M. Swinton.  
 BEULAH—President, Mrs. C. J. Brain; Hon. Secretary, Mrs. D. J. Hallam; Hon. Treasurer, Mrs. J. E. Bullock; Sister-in-Charge, Sister E. J. Jones.  
 BIRCHIP—President, Mrs. J. E. Lockwood; Hon. Secretary, Mrs. R. V. Lee; Hon. Treasurer, Mrs. H. Thomson; Sister-in-Charge, Sister M. Sanders.  
 BIRREGURRA—President, Mrs. A. Ramsay; Hon. Secretary and Treasurer, Mrs. R. Eastdown; Sister-in-Charge, Sister Cowmeadow.  
 ROISDALE—President, Mrs. T. Pettigrew; Hon. Secretary and Treasurer, Mrs. J. L'atterson; Sister-in-Charge, Sister F. Johns.  
 BOORT—President, Mrs. M. Weaver; Hon. Secretary, Mrs. S. Sutton; Hon. Treasurer, Mrs. L. Rollinson; Sister-in-Charge, Sister E. M. Roberts.  
 BORONIA—President, Mrs. R. Kaye; Hon. Secretary, Mrs. G. Chandler; Hon. Treasurer, Mrs. Reid; Sister-in-Charge, Sister J. G. Kelton.  
 BOX HILL—(Box Hill, Box Hill North, Woodhouse Grove and Friend Street, Box Hill South, Florence Road, Surrey Hills)—City Council, Sisters-in-Charge, Sisters H. O. Grant, J. Ritchie, J. Stillwell, J. R. Barber.  
 BRANXHOLME—President, Mrs. M. Phillips; Hon. Secretary and Treasurer, Mrs. G. Roberts; Sister-in-Charge, Sister Jenkins.  
 BRIAGOLONG—Shire Council, Sister-in-Charge, Sister F. Johns.  
 BRIGHTON—Brighton City Council (Brighton Beach, East Brighton, North Brighton, Elsternwick)—Sisters-in-Charge, Sisters Coppinger, D. M. Paton, E. Usebach.  
 BRIM—President, Mrs. C. Witney; Hon. Secretary and Treasurer, Mrs. G. Hood; Sister-in-Charge, Sister D. Lang.  
 BROADMEADOWS EAST—City Council, Sister-in-Charge, Sister J. M. Staggard.  
 BRUNSWICK—Brunswick City Council (Town Hall, East Brunswick), West Brunswick, North Brunswick, South Brunswick), Sisters-in-Charge, Sisters Evans, J. Angliss, E. M. Logan, P. O'Brien, H. E. McMahon.  
 BUANGOR—President, Mrs. Allender; Hon. Secretary and Treasurer, Mrs. W. Peatt; Sister-in-Charge, Sister M. I. McDonald.  
 BUNINYONG—President, Mrs. C. G. Turner; Hon. Secretary, Miss M. I. Hunter; Hon. Treasurer, Mrs. E. Atwood; Sister-in-Charge, Sister Grantham.  
 BUNYIP—President, Mrs. M. Kennedy; Hon. Secretary, Mrs. Little; Hon. Treasurer, Mrs. J. McNamara; Sister-in-Charge, Sister Ramsay.  
 CAMBERWELL—(Alamein, Burwood, Balwyn, Cherry Street and Belmore Road, Balwyn North, Greythorn, Camberwell, Camberwell South, Canterbury, Glen Iris, Surrey Hills)—President, Mrs. N. C. Lee; Mrs. A. C. Harrison; Hon. Treasurer, Mrs. W. C. Taylor; Sisters-in-Charge, Sisters E. J. Lindsey, L. Sutherland, W. J. Crick, M. Newnham, O. Flagg, J. R. Barber, R. Feltham, B. Smith, M. Mesley.  
 CAMPERDOWN—President, Mrs. D. C. Bell; Hon. Secretary and Treasurer, Mrs. L. H. Begley; Sister-in-Charge, Sister S. Ditty.  
 CARDROSS—President, Mrs. M. McArthur; Hon. Secretary, Mrs. M. Setford; Hon. Treasurer, Mrs. F. Bobart; Sister-in-Charge, Sister H. Northcott.

CARISBROOK—President, Mrs. K. Parker; Hon. Secretary, Mrs. W. Baker; Hon. Treasurer, Mrs. R. Aitken; Sister-in-Charge, Sister Greer.

CARLTON—(Queen Elizabeth Centre—Victorian Baby Health Centres Association)—Sister-in-Charge, Sister P. Love.

CARRUM DOWNS—President, Mrs. D. Lawrence; Hon. Secretary, Mrs. M. Crombie; Hon. Treasurer, Mrs. H. McFarlane; Sister-in-Charge, Sister F. E. Honeyman.

CASTERTON—President, Mrs. N. R. Corney; Hon. Secretary, Mrs. E. O. Cameron; Hon. Treasurer, Mrs. W. A. McCombe; Sister-in-Charge, Sister M. I. Moore.

CASTLEMAINE—President, Mrs. I. Stewart; Hon. Secretary, Mrs. G. R. Gough; Hon. Treasurer, Mrs. Sisson; Sister-in-Charge, Sister O. A. Richards.

CAULFIELD—(Caulfield, Carnegie, Murrumbeena, Ormond)—President, Mrs. A. J. C. Sinclair; Hon. Secretary and Treasurer, Mrs. H. M. Bricker; Sisters-in-Charge, Sisters R. Swanton, A. Wills, V. Rundle, McLaughlin, Warren.

CHARLTON—President, Mrs. W. Wood; Hon. Secretary, Mrs. L. W. Finlay; Hon. Treasurer, Mrs. B. R. Kendall; Sister-in-Charge, Sister E. M. Roberts.

CHELSEA—(Chelsea City Council) Aspendale, Carrum, Chelsea—Sisters-in-Charge, Sisters A. Swingler and E. Boyd.

CHILLINGOLLAH—(Swan Hill Mobile Unit)—President, Mrs. T. Paynter; Hon. Secretary and Treasurer, Mrs. J. Howley; Sister-in-Charge, Sister S. McSwain.

CHILTERN—President, Mrs. C. Raynor; Hon. Secretary and Treasurer, Mrs. J. R. Dow; Sister-in-Charge, Sister I. M. Stevenson.

CHINKAPOOK—(Swan Hill Mobile Unit)—President, Mrs. J. P. McRae; Hon. Secretary and Treasurer, Mrs. D. Barry; Sister-in-Charge, Sister S. McSwain.

CLYDE—President, Mrs. C. M. Pitman; Hon. Secretary, Mrs. J. Delbridge; Hon. Treasurer, Mrs. E. V. Holberton; Sister-in-Charge, Sister Honeyman.

COBDEN—President, Mrs. G. Crawford; Hon. Secretary, Mrs. J. Blake; Hon. Treasurer, Mrs. B. McQuinn; Sister-in-Charge, Sister G. Bown.

COCKATOO—President, Mrs. Searle; Hon. Secretary, Mrs. Ingram; Hon. Treasurer, Mrs. Bailey; Sister-in-Charge, Sister J. Harris.

COHLINA—President, Mrs. G. M. Peace; Hon. Secretary, Mrs. M. E. Stone; Hon. Treasurer, Mrs. E. Lyons; Sister-in-Charge, Sister J. E. Berry.

COLAC (Colac and Colac West)—President, Mrs. G. Cowan; Hon. Secretary, Mrs. K. Turrill; Hon. Treasurer, Mrs. P. Gazzard; Sisters-in-Charge, Sisters Osborne and Rust.

COLERAINE—President, Mrs. R. E. Baudinette; Hon. Secretary and Treasurer, Mrs. R. J. Bunge; Sister-in-Charge, Sister M. R. Maddicks.

COLLINGWOOD—(Collingwood, Abhotsford, Clifton Hill)—Collingwood City Council, Sisters-in-Charge, D. J. McLean, A. Condon, Sister Cuskelly.

COROROKE—President, Mrs. E. Boylan; Hon. Secretary, Mrs. L. J. Boylan; Hon. Treasurer, Mrs. E. V. Boylan; Sister-in-Charge, Sister M. Rust.

CORIO—Shire Council; Sister-in-Charge, Sister A. H. Lyons.

COWES—President, Mrs. V. Quinn; Hon. Secretary, Mrs. L. A. Dixon; Hon. Treasurer, Mrs. L. Tyrrell; Sister-in-Charge, Sister M. Dawson.

COWWARR—President, Cr. N. Farley; Hon. Secretary and Treasurer, Mrs. D. Munro; Sister-in-Charge, Sister P. O'Brien.

CRANBOURNE—President, Mrs. R. Rees; Hon. Secretary, Mrs. M. Glen; Hon. Treasurer, Mrs. G. Clydesdale; Sister-in-Charge, Sister M. E. Wilson.

CRESSY—President, Mrs. J. Smart; Hon. Secretary and Treasurer, Mrs. D. A. Reddie; Sister-in-Charge, Sister M. L. Rust.

CRESWICK—President, Mrs. K. F. Barrell; Hon. Secretary and Treasurer, Mrs. G. J. Spittle; Sister-in-Charge, Sister M. Beaumont.

CROYDON—President, Mrs. L. Birch; Hon. Secretary, Mrs. Abbott; Hon. Treasurer, Mrs. Farnworth; Sister-in-Charge, Sister M. Dawson.

CULGOA—President, Mrs. G. Warne; Hon. Secretary, Mrs. C. A. Bath; Hon. Treasurer, Mrs. M. Sewell; Sister in Charge, Sister J. D. Thomas.

DARTMOOR—President, Mrs. L. A. Wapling; Hon. Secretary, Mrs. C. Klintberg; Hon. Treasurer, Mrs. J. Conole; Sister-in-Charge, Sister H. M. Jenkins.

DAYLESFORD—President, Mrs. S. Hove; Hon. Secretary, Mrs. F. McKinnon; Hon. Treasurer, Mrs. C. B. Rea; Sister-in-Charge, Sister M. Beaumont.

DERGHOLM—President, Mrs. J. Paine; Hon. Secretary, Mrs. T. McCrae; Hon. Treasurer, Mrs. R. Decker; Sister-in-Charge, Sister I. Moore.

DERRINALLUM—President, Mrs. J. Mercer; Hon. Secretary and Treasurer, Mrs. J. P. McIvor; Sister-in-Charge, Sister S. M. Ditty.

DIGBY—President, Mrs. L. Spencer; Hon. Secretary and Treasurer, Mrs. R. Gull; Sister-in-Charge, Sister E. H. McIntosh.

DONALD—President, Mrs. W. N. L. Pearse; Hon. Secretary, Mrs. A. L. McClelland; Hon. Treasurer, Mrs. E. C. Tonkin; Sister-in-Charge, Sister Sanders.

DONCASTER EAST—Doncaster and Templestowe Shire—Sister-in-Charge, Sister J. V. Keogh.

DOOKIE—Hon. Secretary, Mrs. M. R. Moylan; Hon. Treasurer, Mrs. Ford; Sister-in-Charge, Sister D. Ford.

DOVETON—President, Mrs. E. Boyle; Hon. Secretary, Mrs. E. Blair; Hon. Treasurer, Mrs. J. Grant; Sister-in-Charge, Sister V. G. Maccauley.

DROUIN—President, Mrs. Rice; Hon. Secretary, Mrs. Rose; Hon. Treasurer, Mrs. Beeching; Sister-in-Charge, Sister A. M. McCartney.

DRYSDALE—Bellarine Shire—Sister-in-Charge, Sister E. I. Hewish.

DUNDONNELL—(Mortlake Shire)—Sister-in-Charge, Sister C. G. Ruppin.

DUNKELD—President, Mrs. C. Sawyer; Hon. Secretary and Treasurer, Mrs. C. B. Fry; Sister in Charge, Sister Ruppin.

EAGLEHAWK—President, Mrs. G. Speedy; Hon. Secretary, Mrs. S. Finch; Hon. Treasurer, Mrs. R. Seers; Sister-in-Charge, Sister L. Weston.

ECHUCA—President, Mrs. D. Carter; Hon. Secretary, Mrs. F. Hartvigsen; Hon. Treasurer, Mrs. J. Prentice; Sister-in-Charge, Sister J. Berryman.

ELMHURST—President, Mrs. John Darbyshire; Hon. Secretary and Hon. Treasurer, Mrs. Ross Smith; Sister-in-Charge, Sister M. McDonald.

ELMORE—President, Mrs. C. Fyffe; Hon. Secretary and Hon. Treasurer, Mrs. W. Jasper; Sister-in-Charge, Sister M. Nicoll.

ELTHAM—President, Miss Vaughan-Johnson; Hon. Secretary, Mrs. A. E. Kerr; Hon. Treasurer, Mrs. G. Hickson; Sister-in-Charge, Sister A. I. Brown.

EMERALD—President, Mrs. S. Lanceter; Hon. Secretary, Mrs. W. Seddon; Hon. Treasurer, Mrs. R. Gollan; Sister-in-Charge, Sister I. Langtree.

ERICA—President, Mrs. E. Anderson; Hon. Secretary, Mrs. S. Edgar; Hon. Treasurer, Mrs. Gloria Foley; Sister-in-Charge, Sister Meehan.

ESSENDON—Essendon City Council (Essendon North, Aberfeldie, Ascot Vale, Moonee Ponds)—Sisters-in-Charge, Sisters Stratford, O'Brien, Biggin, F. Linklater.

EUROA—President, Mrs. R. H. L. Dunn; Hon. Secretary, Mrs. A. F. McKernan; Hon. Treasurer, Mrs. D. Dines; Sister-in-Charge, Sister E. Phillips.

FAWKNER—Broadmeadows City Council—Sister in-Charge, Sister B. E. Murray.

**FERNTREE GULLY**—President, Mrs. Atkinson; Hon. Secretary, Mrs. J. Dinsdale; Hon. Treasurer, Mrs. G. Amey; Sister-in-Charge, Sister E. R. Beggs.  
**FITZROY**—Fitzroy City Council (Fitzroy, South Fitzroy, North Fitzroy)—Sisters-in-Charge, Sisters K. Crowe, R. Jamieson, H. M. Paling.  
**GARFIELD**—President, Mrs. A. Smith; Hon. Secretary, Mrs. B. Burns; Hon. Treasurer, Mrs. W. Rowse; Sister-in-Charge, Sister Ramsay.  
**GEELONG**—(McKillop Street), Thomson (Godfrey Street)—President, Mrs. H. Roland; Hon. Secretary, Mrs. L. L. Walter; Hon. Treasurer, Mrs. G. Hirst; Sister-in-Charge, Sister H. Lomas.  
**GEELONG WEST**—President, Mrs. A. Cooke; Hon. Secretary, Mrs. F. Neunhoffer; Hon. Treasurer, Mrs. F. Rosenberg; Sister-in-Charge, Sister E. Shallberg.  
**GEMBROOK**—President, Mrs. M. Russell; Hon. Secretary, Mrs. B. Adeney; Hon. Treasurer, Mrs. P. Marriot; Sister-in-Charge, Sister McCauley.  
**GISBORNE**—President, Mrs. M. Kays; Hon. Secretary, Mrs. S. R. Cox; Hon. Treasurer, Mrs. L. McConnell; Sister-in-Charge, Sister M. E. O'Connor.  
**GLENORCHY**—Stawell Shire—Sister-in-Charge, V. J. Evans.  
**GLENROY**—President, Mrs. C. Drew; Hon. Secretary, Mrs. B. Edwards; Hon. Treasurer, Mrs. Easton; Sister-in-Charge, Sister K. T. Lorenz.  
**GLENTHOMPSON**—President, Mrs. C. L. Mitchell; Hon. Secretary and Hon. Treasurer, Mrs. C. E. Barker; Sister-in-Charge, Sister Ruppin.  
**GLEN WAVERLEY**—Mulgrave Shire—Sister-in-Charge, Sister Orde.  
**GOLDEN SQUARE**—President, Mrs. R. Thurlow; Hon. Secretary, Mrs. Les White; Hon. Treasurer, Mrs. A. Crocos; Sister-in-Charge, Sister L. Weston.  
**GOORNONG**—President, Mrs. L. Gillahan; Hon. Secretary and Treasurer, Mrs. E. Kennedy; Sister-in-Charge, Sister M. Nicoll.  
**GREAT WESTERN**—Stawell Shire—Sister-in-Charge, Sister V. J. Evans.  
**GROVEDALE**—President, Mrs. M. Perrett; Hon. Secretary, Mrs. E. Brain; Hon. Treasurer, Mrs. E. Sceney; Sister-in-Charge, Sister M. A. Drayton.  
**GUNBOWER**—President, Mrs. W. A. McInnes; Hon. Secretary and Treasurer, Mrs. E. W. Fenn; Sister-in-Charge, Sister J. Barry.  
**HALL'S GAP**—Stawell Shire—Sister-in-Charge, Sister V. J. Evans.  
**HAMILTON**—President, Mrs. W. Newsome; Hon. Secretary, Mrs. J. R. O'Dea; Hon. Treasurer, Mrs. R. Kirkbride; Sister-in-Charge, Sister Jackson.  
**HAWKESDALE**—President, Mrs. E. Luxton; Hon. Secretary and Hon. Treasurer, Mrs. M. McIntosh; Sister-in-Charge, Sister M. A. Swinton.  
**HAWTHORN**—Hawthorn City Council (Auburn, Hawthorn, South Hawthorn)—Sisters-in-Charge, Sisters Macknight, A. L. Swalling, L. M. Sutton.  
**HEALESVILLE**—President, Mrs. B. Hort; Hon. Secretary, Mrs. M. Bowen; Hon. Treasurer, Mrs. N. George; Sister-in-Charge, Sister E. E. Sadtler.  
**HEATHCOTE**—President, Mrs. F. J. Granter; Hon. Secretary, Mrs. A. T. Campbell; Hon. Treasurer, Mrs. P. J. McMahon; Sister-in-Charge, Sister E. R. Tranter.  
**HEATHMONT**—Ringwood City Council—Sister-in-Charge, Sister L. M. E. Turnley.  
**HEIDELBERG**—(Alphington, Bellfield, Diamond Creek, Eltham North, Fairfield, Greensborough, Heidelberg (Barkly Place), Heidelberg West, Ivanhoe (Southern Road), Ivanhoe (Waterdale Road), Ivanhoe East, Rosanna, McLeod)—President, Mrs. Seddon; Hon. Secretary, Miss Leach; Hon. Treasurer, Mrs. Wadeson; Sisters-in-Charge, Sisters P. A. Ferris, M. A. Graham, Hewlings, Kovacs, Lamb, K. Maloney, G. B. Oldham, Palm, F. E. Williams.  
**HEYFIELD**—President, Mrs. C. Lanigan; Hon. Secretary and Treasurer, Mrs. K. Skeels; Sister-in-Charge, Sister P. O'Brien.

**HEYWOOD**—President, Mrs. H. Swan; Hon. Secretary, Mrs. Edwards; Hon. Treasurer, Mrs. A. Hodge; Sister-in-Charge, Sister Jenkins.  
**HIGHTON**—President, Mrs. D. K. P. Miller; Hon. Secretary, Mrs. B. I. Williams; Hon. Treasurer, Mrs. C. Salmon; Sister-in-Charge, Sister M. Drayton.  
**HURSTBRIDGE**—President, Mrs. M. Coulman; Hon. Secretary, Mrs. J. Greenhalgh; Hon. Treasurer, Mrs. J. Shirley; Sister-in-Charge, Sister E. M. Scott-Webb.  
**INVERLEIGH**—President, Miss Hamilton; Hon. Secretary, Mrs. E. T. Peel; Hon. Treasurer, Mrs. E. Pearce; Sister-in-Charge, Sister M. Cowmeadow.  
**INVERLOCH**—President, Mrs. Fraser; Hon. Secretary, Mrs. G. Scott; Hon. Treasurer, Mrs. F. Cross; Sister-in-Charge, Sister H. Dunn.  
**IRYMPLE**—President, Mrs. W. Smart; Hon. Secretary and Treasurer, Mrs. J. Smith; Sister-in-Charge, Sister A. J. Carr.  
**JORDANVILLE**—Mulgrave Shire—Sister-in-Charge, Sister Barrie.  
**KEILOR**—Keilor Shire—Sister-in-Charge, Sister K. Brennecke.  
**KERANG**—President, Mrs. Les Fowler; Hon. Secretary, Mrs. M. Findlay; Hon. Treasurer, Mrs. L. Pay; Sister-in-Charge, Sister M. Fagan.  
**KEW**—Kew City Council (Kew, Denmark Street, East Kew, North Kew)—Sisters-in-Charge, Sisters A. Perret, G. Walford, J. R. Bewsher.  
**KILCUNDA**—Bass Shire—Sister-in-Charge, Sister H. M. Dunn.  
**KILSYTH**—President, Mrs. A. I. Travis; Hon. Secretary, Mrs. N. W. Dawe; Hon. Treasurer, Mrs. A. E. Campbell; Sister-in-Charge, Sister C. R. Wilkinson.  
**KOONDROOK**—Kerang Shire—Sister-in-Charge, Sister M. Fagan.  
**KONGWAK**—President, Mrs. R. Grabham; Hon. Secretary and Treasurer, Mrs. A. N. Pinkerton; Sister-in-Charge, Sister Barry.  
**KOO-WEE-RUP**—President, Mrs. W. Dickson; Hon. Secretary, Mrs. C. Donnelly; Hon. Treasurer, Mrs. Rilen; Sister-in-Charge, Sister M. E. Wilson.  
**KOROIT**—President, Mrs. N. Smith; Hon. Secretary, Mrs. J. Johnston; Hon. Treasurer, Mrs. M. Philpott; Sister-in-Charge, Sister M. A. Swinton.  
**KORONG VALE**—President, Mrs. C. Wishart; Hon. Secretary and Treasurer, Mrs. J. E. Allen; Sister-in-Charge, Sister Roberts.  
**KORUMBURRA**—President, Mrs. J. Auldridge; Hon. Secretary, Mrs. N. Brown; Hon. Treasurer, Mrs. M. West; Sister-in-Charge, Sister A. J. Barry.  
**LAKE BOGA**—President, Mrs. L. Fuller; Hon. Secretary and Treasurer, Mrs. S. Potts; Sister-in-Charge, Sister E. Lockhart.  
**LAKE BOLAC**—President, Mrs. Ken McIntyre; Hon. Secretary, Mrs. R. C. Park; Hon. Treasurer, Mrs. J. C. Moreton; Sister-in-Charge, Sister M. I. McDonald.  
**LANDSBOROUGH**—Stawell Shire—Sister-in-Charge, Sister V. J. Evans.  
**LANG LANG**—President, Mrs. R. Gardner; Hon. Secretary, Mrs. G. J. Anthony; Hon. Treasurer, Mrs. D. Simmonds; Sister-in-Charge, Sister M. Wilson.  
**LARA**—President, Mrs. Jenkins; Hon. Secretary and Treasurer, Mrs. Bailey; Sister-in-Charge, Sister A. H. Lyons.  
**LEITCHVILLE**—President, Mrs. J. R. Brims; Hon. Secretary and Treasurer, Mrs. B. R. Donehue; Sister-in-Charge, Sister L. J. Barry.  
**LEONGATHA**—President, Mrs. L. Olden; Hon. Secretary, Mrs. R. Nelson; Hon. Treasurer, Mrs. H. Gale; Sister-in-Charge, Sister Chandler.  
**LEXTON**—President, Mrs. W. Hinchcliffe; Hon. Secretary and Treasurer, Mrs. W. J. Briody; Sister-in-Charge, Sister J. McCully.  
**LICOLA**—President, Mrs. Kavanagh; Hon. Secretary and Treasurer, Mrs. Newdick; Sister-in-Charge, Sister P. O'Brien.  
**LILYDALE**—President, Mrs. L. Davison; Hon. Secretary and Treasurer, Mrs. Mason; Sister-in-Charge, Sister McPherson.



LINTON—President, Mrs. G. H. Knight; Hon. Secretary and Treasurer; Mrs. H. W. Lempriere; Sister-in-Charge, Sister E. J. McCully.

LISMORE—President, Mrs. Rhook; Hon. Secretary and Treasurer, Mrs. J. Rhook; Sister-in-Charge, Sister Ditty.

LOCH—President, Mrs. F. McKendry; Hon. Secretary and Treasurer, Mrs. P. Sweetman; Sister-in-Charge, Sister A. J. Barry.

LOCKINGTON—President, Mrs. W. Rolfe; Hon. Secretary, Mrs. E. Pickens; Hon. Treasurer, Mrs. K. Griffiths; Sister-in-Charge, Sister M. C. Nicoll.

LONGWARRY—President, Mrs. Y. Little; Hon. Secretary and Treasurer, Mrs. M. Dore; Sister-in-Charge, Sister McCartney.

LORNE—President, Mrs. M. Pretty; Hon. Secretary, Mrs. G. Lyons; Hon. Treasurer, Mrs. W. Drayton; Sister-in-Charge, Sister Cowmeadow.

LOWER PLENTY—President, Mrs. G. Cocks; Hon. Secretary, Mrs. K. Hackett; Hon. Treasurer, Mrs. G. Keys; Sister-in-Charge, Sister A. I. Brown.

MACEDON—President, Mrs. J. Dalton; Hon. Secretary and Treasurer, Mrs. D. Daly; Sister-in-Charge, Sister M. O'Connor.

MAFFRA—President, Mrs. S. McLeod; Hon. Secretary, Mrs. J. E. Hewson; Hon. Treasurer, Mrs. N. Thompson; Sister-in-Charge, Sister F. Johns.

MALDON—President, Mrs. J. Fitzpatrick; Hon. Secretary, H. Fitzpatrick; Hon. Treasurer, Mrs. H. Loftus; Sister-in-Chief, Sister Nicholas.

MALVERN—(Chadstone, Malvern, Malvern East, Malvern South, Tooronga)—President, Mrs. L. G. Walker; Hon. Secretary, Mrs. W. I. Stephens; Hon. Treasurer, Mrs. W. H. Hughes; Sisters-in-Charge, Sisters J. E. Thomson, M. O. Stewart, M. Brock, E. Stafford, T. Kirchner.

MANANGATANG—President, Mrs. D. Mason; Hon. Secretary, Mrs. L. Batty; Hon. Treasurer, Mrs. McKenzie; Sister-in-Charge, Sister S. McSwain.

MANSFIELD—President, Mrs. Harper; Hon. Secretary, Mrs. McMillan; Hon. Treasurer, Mrs. Gibson; Sister-in-Charge, Sister G. Evans.

MARNOO—Stawell Shire—Sister-in-Charge, Sister V. J. Evans.

MARYBOROUGH—President, Mrs. E. Allen; Hon. Secretary, Mrs. B. Moore; Hon. Treasurer, Mrs. E. S. Moore; Sister-in-Charge, Sister N. Greer.

MARY KNOLL—President, Mrs. Noonan; Hon. Secretary and Treasurer, Mrs. Cleary; Sister-in-Charge, Sister B. Ramsay.

MARYSVILLE—President, Mrs. J. Connell; Hon. Secretary, Mrs. J. Chamberlain; Hon. Treasurer, Mrs. M. Olsen; Sister-in-Charge, Sister E. Sadler.

MEENIYAN—President, Mrs. M. J. Considine; Hon. Secretary, Mrs. J. N. Meikle; Hon. Treasurer, Mrs. J. H. Jeffries; Sister-in-Charge, Sister H. M. Chandler.

MELTON—President, Mrs. J. Robinson; Hon. Secretary and Treasurer, Mrs. Len. Johnson; Sister-in-Charge, Sister M. Smith.

MERBEIN—Hon. Secretary and Treasurer, Mrs. T. Coar; Sister-in-Charge, Sister A. J. Carr.

MERBEIN SOUTH—President, Mrs. S. McCarthy; Hon. Secretary and Treasurer, Mrs. J. Baumann; Sister-in-Charge, Sister Carr.

MEREDITH—President, Mrs. W. Wiseman; Hon. Secretary, Mrs. C. A. Taylor; Hon. Treasurer, Mrs. T. Waznica; Sister-in-Charge, Sister Cowmeadow.

MERINGUR—President, Mrs. Wilkinson; Hon. Secretary and Treasurer, Mrs. Shaw; Sister-in-Charge, Sister Northcott.

MERINO—President, Mrs. A. J. Owens; Hon. Secretary, Mrs. A. C. Goodes; Hon. Treasurer, Mrs. E. Owens; Sister-in-Charge, Sister I. Moore.

MERRIGUM—President, Mrs. E. C. Grills; Hon. Secretary, Mrs. P. M. Burdett; Hon. Treasurer, Mrs. M. Tucknott; Sister-in-Charge, Sister E. R. Crawford.

MILDURA—President, Mrs. Zaetta; Hon. Secretary, Mrs. Newman; Hon. Treasurer, Mrs. Stevenson; Sister-in-Charge, Sister E. M. Goldney.

MIRBOO NORTH—President, Mrs. Kerr; Hon. Secretary, Mrs. Irving; Hon. Treasurer, Mrs. Briscoe; Sister-in-Charge, Sister B. Mehan.

MIRIMBAH—Mansfield Shire—Sister-in-Charge, Sister G. Evans.

MITCHAM—Nunawading Shire—Sister-in-Charge, Sister V. McNair.

MOE—(Hennessy Street and Wirraway)—President, Mrs. Grigsby; Hon. Secretary and Treasurer, Mrs. Verrall; Sister-in-Charge, Sister E. M. Toomey.

MONBULK—President, Mrs. C. Wellington; Hon. Secretary and Treasurer, Mrs. H. Lane; Sister-in-Charge, Sister McPherson.

MONTMORENCY—President, Dr. K. I. A. Alexander; Hon. Secretary, Mrs. B. Smith; Hon. Treasurer, Mrs. J. Havik; Sister-in-Charge, Sister E. M. Scott-Webb.

MONTROROSE—President, Mrs. F. Rogers; Hon. Secretary, Mrs. E. Adams; Hon. Treasurer, Mrs. P. Brunskill; Sister-in-Charge, Sister B. M. Ford.

MOORABBIN—Moorabbin City Council (Moorabbin, Cheltenham, Bentley East (Baily Reserve), Bentley East (Mackie Road), South Oakleigh (Glaver Street), Highett, McKinnon)—Sisters-in-Charge, Sisters H. F. Myles, M. Neave, F. E. Saddington, H. Stewart, J. R. Trebilco, A. M. Clarke, R. M. Gillespie, L. E. Ross.

MOOROOLBARK—President, Mr. R. Croft; Hon. Secretary, Mrs. N. Hookey; Hon. Treasurer, Mr. N. Alexander; Sister-in-Charge, Sister B. M. Ford.

MORTLAKE—President, Mrs. S. Dohle; Hon. Secretary, Mrs. W. R. Chivers; Hon. Treasurer, Mrs. J. Holdsworth; Sister-in-Charge, Sister Ruppin.

MOYSTON—President, Mrs. A. Burke; Hon. Secretary and Treasurer, Mrs. E. Millear; Sister-in-Charge, Sister McDonald.

MURRABIT—President, Mrs. E. E. Vistarini; Hon. Secretary and Treasurer, Mrs. C. A. Humphry; Sister-in-Charge, Sister M. Fagan.

MT. DANDENONG—President, Mrs. B. Keable; Hon. Secretary, Mrs. D. C. Peters; Hon. Treasurer, Mrs. E. Soward; Sister-in-Charge, Sister M. L. McPherson.

MT. EGERTON—President, Mrs. P. Wells; Hon. Secretary and Treasurer, Mrs. J. Anderson; Sister-in-Charge, Sister M. Smith.

MT. ELIZA—President, Mrs. P. Vigoos; Hon. Secretary, Mrs. I. Winkley; Hon. Treasurer, Mrs. I. Kiddle; Sister-in-Charge, Sister N. M. Emerson.

MT. EVELYN—President, Mrs. W. H. Hardy; Hon. Secretary, Mrs. M. E. Williams; Hon. Treasurer, Mrs. J. Barber; Sister-in-Charge, Sister B. Ford.

MACARTHUR—President, Mrs. L. Dalton; Hon. Secretary and Treasurer, Mrs. L. Treweek; Sister-in-Charge, Sister M. Swinton.

NANDALY—President, Mrs. R. Stacey; Hon. Secretary and Treasurer, Mrs. R. S. Lawrence; Sister-in-Charge, Sister J. Thomas.

NAR-NAR-GOON—President, Mrs. W. Macreadie; Hon. Secretary, Mrs. D. Gillard; Hon. Treasurer, Mrs. W. Crowley; Sister-in-Charge, Sister Ramsey.

NATHALIA—President, Mrs. N. Butler; Hon. Secretary, Mrs. H. Quinn; Hon. Treasurer, Mrs. L. Binger; Sister-in-Charge, Sister J. O'Malley.

NAVARRÉ—Stawell Shire—Sister-in-Charge, Sister V. J. Evans.

NEERIM JUNCTION—President, Mrs. J. E. Edney; Hon. Secretary and Treasurer, Mrs. M. K. Turvey; Sister-in-Charge, Sister McCartney.

NEERIM SOUTH—President, Mrs. M. Heywood; Hon. Secretary, Mrs. J. Flowers; Hon. Treasurer, Mrs. E. Delzoppo; Sister-in-Charge, Sister McCartney.

NEWBOROUGH—President, Mrs. W. Van der Steen; Hon. Secretary, Mrs. G. Hunter; Hon. Treasurer, Mrs. R. Watson; Sister-in-Charge, Sister B. Cooper.

NEWBOROUGH EAST—President, Mrs. Langford; Hon. Secretary, Mrs. Brown; Hon. Treasurer, Mrs. R. Wilson; Sister-in-Charge, Sister B. Cooper.

NEWCOMB—Bellarine Shire—Sister-in-Charge, Sister F. I. Hewish.

NEWRY—President, Mrs. A. Carter; Hon. Secretary and Treasurer, Mrs. R. Sands; Sister-in-Charge, Sister P. O'Brien.

NEWTOWN & CHILWELL—(Russell Street and Ruthven Street)—President, Mrs. D. Reid; Hon. Secretary, Mrs. B. R. Keith; Hon. Treasurer, Mrs. N. R. Palmer; Sisters-in-Charge, M. E. Gibbs and Sister O'Donnell.

NICHOLS POINT—President, Mrs. N. W. Fisher; Hon. Secretary and Treasurer, Mrs. Pedditt; Sister-in-Charge, Sister A. J. Carr.

NIDDRIE—Keilor Shire—Sister-in-Charge, Sister Brennecke.

NOOJEE—President, Mrs. Cestia; Hon. Secretary and Treasurer, Mrs. Greenwood; Sister-in-Charge, Sister McCartney.

NORLANE—President, Mrs. Hayden; Hon. Secretary, Mrs. H. J. Baker; Hon. Treasurer, Mrs. Hyatt; Sister-in-Charge, Sister I. M. Smith.

NORTHCOTE—Northcote City Council (Croxtan, Northcote, Thornbury, Westgarth)—Sisters-in-Charge, Sisters M. M. Strang, M. M. Howell, McCormick.

NULLAWILL—President, Mrs. J. Watson; Hon. Secretary, Mrs. P. Bartram; Hon. Treasurer, Mrs. T. Barker; Sister-in-Charge, Sister Thomas.

NUMURKAH—President, Mrs. C. Stonehouse; Hon. Secretary, Mrs. D. R. Williams; Hon. Treasurer, Mrs. T. Brown; Sister-in-Charge, Sister I. E. Knight.

NUNAWADING—(Nunawading, Blackburn, Mitcham)—Sisters-in-Charge, Sisters P. M. McCahon, G. S. Padgham, Aynes-Smith.

NYAH—President, Mrs. N. Campbell; Hon. Secretary and Treasurer, Mrs. A. G. McCartney; Sister-in-Charge, Sister E. G. Lockart.

NYAH WEST—President, Mrs. E. Borchard; Hon. Secretary, L. Skinner; Hon. Treasurer, Mrs. R. Reid; Sister-in-Charge, Sister E. G. Lockhart.

NYORA—Korumburra Shire—Sister-in-Charge, Sister A. J. Barry.

OAKLEIGH—(Oakleigh, East Oakleigh, South Oakleigh, Clayton)—President, Miss C. Marriott; Hon. Secretary, Mrs. E. E. Phillips; Hon. Treasurer, Mrs. V. Waddington; Sisters-in-Charge, Sisters L. R. Horton, H. Marwitz, F. M. Smith, G. Rennie.

OAK PARK—Broadmeadows Shire—Sister-in-Charge, Sister J. M. Staggard.

OCEAN GROVE—President, Mrs. L. Grundell; Hon. Secretary, Mrs. J. O'Brien; Hon. Treasurer, Mrs. J. Hose; Sister-in-Charge, Sister Hewish.

OFFICER—President, Mrs. M. Clarke; Hon. Secretary, Mrs. A. Tivendale; Hon. Treasurer, Mrs. R. Tivendale; Sister-in-Charge, Sister Ramsay.

ORFORD—President, Mrs. Howell; Hon. Secretary and Treasurer, Mrs. R. Chamberlain; Sister-in-Charge, Sister M. A. Swinton.

PAKENHAM—President, Mrs. Timmins; Hon. Secretary, Mrs. M. Auning; Hon. Treasurer, Mrs. P. Richardson; Sister-in-Charge, Sister B. Ramsay.

PASCOE VALE—President, Mrs. J. Mill; Hon. Secretary, Mrs. P. Goette; Hon. Treasurer, Mrs. J. Foan; Sister-in-Charge, Sister N. E. Lyne.

PEARCEDALE—President, Mrs. V. Dammon; Hon. Secretary, Mrs. B. J. Callanan; Hon. Treasurer, Mrs. E. H. Rigby; Sister-in-Charge, Sister M. E. Wilson.

PENSHURST—President, Mrs. A. Tew; Hon. Secretary, Mrs. A. Cook; Hon. Treasurer, Mrs. J. Kinnealy; Sister-in-Charge, Sister Ruppin.

PIANGIL—President, Mrs. M. Cecil; Hon. Secretary and Treasurer, Mrs. S. Gibson; Sister-in-Charge, Sister E. Lockhart.

PIRRON YALLOCK—Hon. Secretary and Treasurer, Mrs. E. Lamb; Sister-in-Charge, Sister M. Rust.

POMONOL—(Route visited) Stawell Shire—Sister-in-Charge, Sister V. J. Evans.

POOWONG—President, Mrs. C. Commerford; Hon. Secretary and Treasurer, Mrs. W. Colquhoun; Sister-in-Charge, Sister Barry.

PORTARLINGTON—President, Mrs. Van. Beek; Hon. Secretary, Mrs. A. Cork; Hon. Treasurer, Mrs. P. McGarry; Sister-in-Charge, Sister Hewish.

PORT FAIRY—President, Mrs. E. K. Sproal; Hon. Secretary, Mrs. H. Pritchard; Hon. Treasurer, Mrs. Newman; Sister-in-Charge, Sister M. A. Swinton.

PORTLAND—President, Mrs. J. Burch; Hon. Secretary, Mrs. K. Shepherd; Hon. Treasurer, Cr. C. I. Hedditch, O.B.E.; Sister-in-Charge, Sister A. M. Smith.

PORT MELBOURNE—Port Melbourne City Council (Port Melbourne, Batman Road and Liardet Street)—Sisters-in-Charge, Sisters D. M. Lyell and A. A. Booth.

PRAHRAN—Prahran City Council (Armada, Brookville Gardens, Prahran); Sisters-in-Charge, Sisters R. W. Beveridge, M. A. Matthews, O. E. Horwood, James.

QUAMBATOOK—President, Mrs. S. Morgan; Hon. Secretary, Mrs. R. Coughlan; Hon. Treasurer, Mrs. F. Booth; Sister-in-Charge, Sister M. Fagan.

QUEENSLIFF—President, Mrs. Crouch; Hon. Secretary and Treasurer, Mrs. E. M. Tenner; Sister-in-Charge, Sister Smith.

RED CLIFFS—President, Mrs. J. Cook; Hon. Secretary, Mrs. C. Carey; Hon. Treasurer, Mrs. P. Stubbings; Sister-in-Charge, Sister H. Northcott.

RICHMOND—(Burnley, Richmond North, Richmond South)—President, Mrs. Flanagan; Hon. Secretary and Treasurer, Dr. Doris Officer, O.B.E.; Sisters-in-Charge, Sisters J. Downing, J. Hunter, Power.

RINGWOOD—Ringwood City Council (Ringwood, Ringwood East)—Sisters-in-Charge, Sisters E. Ahlston, L. M. E. Turnley.

RINGWOOD EAST—Lawrence Grove—President, Mrs. Horman; Hon. Secretary and Treasurer, Mrs. Maslen; Sister-in-Charge, Sister L. Turnley.

ROBINVALE—President, Mrs. Pollock; Hon. Secretary, Mrs. Merlin; Hon. Treasurer, Mrs. P. Stringer; Sister-in-Charge, Sister S. McSwain.

ROCHESTER—President, Mrs. L. A. Anderson; Hon. Secretary, Mrs. A. L. Wills; Hon. Treasurer, Mrs. I. Thompson; Sister-in-Charge, Sister M. C. Nicoll.

ROSEDALE—President, Mrs. A. Farrington; Hon. Secretary, Mrs. M. Anderson; Hon. Treasurer, Mr. O. Maguire; Sister-in-Charge, Sister P. O'Brien.

SALE—President, Mrs. J. Fullagar; Hon. Secretary, Mrs. B. D. Preston; Hon. Treasurer, Mrs. R. Matthews; Sister-in-Charge, Sister E. Blake.

SANDRINGHAM—(Beaumaris, Black Rock, Hampton, Sandringham, Abbot Street and Grange Road)—President, Mrs. E. Simpson; Hon. Secretary and Hon. Treasurer, Mrs. J. McClelland; Sisters-in-Charge, Sisters P. B. Cane, Cowan, Horner, Mason.

SAN REMO—President, Mrs. M. Talbot; Hon. Secretary, Mrs. N. Vowerg; Hon. Treasurer, Mrs. E. Johnson; Sister-in-Charge, Sister H. M. Dunn.

SASSAFRAS—President, Mrs. E. Fraser; Hon. Secretary, Mrs. M. Young; Hon. Treasurer, Mrs. S. Couper; Sister-in-Charge, Sister Langtree.

SEAFORD—President, Mrs. J. McLean; Hon. Secretary, Mrs. F. Adams; Hon. Treasurer, Mrs. G. O'Connor; Sister-in-Charge, Sister Keeble.

SEA LAKE—President, Mrs. K. Baker; Hon. Secretary, Mrs. P. Byrne; Hon. Treasurer, Mrs. P. Finlayson; Sister-in-Charge, Sister Thomas.

SEBASTOPOL—Sister-in-Charge, Sister M. J. Grantham.

SEVILLE—President, Mrs. V. Wallace; Hon. Secretary, Mrs. Cassidy; Hon. Treasurer, Mrs. G. Hutchinson; Sister-in-Charge, Sister McPherson.

SHEPPARTON—(North Zone)—President, Mrs. J. Routledge; Hon. Secretary, Mrs. K. Carnie; Hon. Treasurer, Mrs. G. Whittick; Sister-in-Charge, Sister H. McClelland.

SILVAN—President, Mrs. L. P. Stone; Hon. Secretary, Mrs. R. G. Moon; Hon. Treasurer, Mrs. A. J. Thomson; Sister-in-Charge, Sister M. L. McPherson.

SKIPTON—President, Mrs. D. Coralie Calvert; Hon. Secretary, Mrs. M. P. Walker; Hon. Treasurer, Mrs. D. C. Briggs; Sister-in-Charge, Sister E. J. McCully.

SNAKE VALLEY—President, Mrs. F. Burns; Hon. Secretary and Treasurer, Mrs. N. Richardson; Sister-in-Charge, Sister J. McCully.

SOUTH MELBOURNE—South Melbourne City Council (Albert Park, Middle Park and South Melbourne); Sisters-in-Charge, Sisters M. Wilson, Blair, D. E. Serpell.

ST. ARNAUD—President, Mrs. K. McDonald; Hon. Secretary and Treasurer, Mrs. C. Silva; Sister-in-Charge, Sister A. V. Kenny.

ST. KILDA—St. Kilda City Council (Elwood, St. Kilda)—Sisters-in-Charge, Sisters M. R. Lancaster; I. A. Ferguson, H. M. Hugo.

STAWELL—President, Mrs. L. Brame; Hon. Secretary, Mrs. R. Bell; Hon. Treasurer, Mrs. P. Wood; Sister-in-Charge, Sister V. Evans.

STRATFORD—President, Mrs. E. Rule; Hon. Secretary, Mrs. N. Muir; Hon. Treasurer, Mrs. K. Holland; Sister-in-Charge, Sister F. C. Johns.

STRATHMERTON—President, Mrs. R. Laidlaw; Hon. Secretary and Treasurer, Mrs. N. Cator; Sister-in-Charge, Sister Knight.

STREATHAM—President, Mrs. L. A. Weatherly; Hon. Secretary and Treasurer, Mrs. I. Smith; Sister-in-Charge, Sister M. I. McDonald.

SWAN MARSH—President, Mrs. R. Divine; Hon. Secretary and Treasurer, Mrs. I. Halliwell; Sister-in-Charge, Sister M. L. Rust.

TALBOT—President, Mrs. K. Ead; Hon. Secretary, Mrs. F. Glare; Hon. Treasurer, Mrs. A. C. Wood; Sister-in-Charge, Sister J. McCully.

TEMPLESTOWE—President, Mrs. G. Pudry; Hon. Secretary, Mrs. V. A. Linton-Smith; Hon. Treasurer, Mrs. C. DeWaaart; Sister-in-Charge, Sister M. Combes.

TERANG—President, Mrs. P. Sadler; Hon. Secretary and Treasurer, Mrs. L. J. Westcott; Sister-in-Charge, Sister S. M. Ditty.

THE BASIN—President, Mrs. R. Brewer; Hon. Secretary; Mrs. J. Chandler; Hon. Treasurer, Mrs. J. Longley; Sister-in-Charge, Sister J. Kelton.

THE SISTERS—Mortlake Shire—Sister-in-Charge, Sister C. G. Ruppin.

THORPDALE—President, Mrs. T. Chambers; Hon. Secretary, Mrs. K. Young; Hon. Treasurer, Mrs. K. Gunn; Sister-in-Charge; Sister B. Meehan.

TIMBOON—President, Mrs. M. Black; Secretary and Treasurer, Mrs. M. Rands; Sister-in-Charge, Sister Bown.

TINAMBA—Hon. Secretary, Mrs. M. Caffrey; Hon. Treasurer, Mrs. T. Gannon; Sister-in-Charge, Sister P. O'Brien.

TOOLANGI—President, Mrs. M. Sims; Hon. Secretary and Treasurer, Mrs. Nancy Church; Sister-in-Charge, Sister E. E. Sadler.

TOORADIN—President, Mrs. Anderson; Hon. Secretary, Mrs. B. Madern; Hon. Treasurer, Mrs. E. Ellis; Sister-in-Charge, Sister M. Wilson.

TORQUAY—President, Mrs. Alldridge; Hon. Secretary, Mrs. K. Potter; Hon. Treasurer, Mrs. L. Nairn; Sister-in-Charge, Sister M. Drayton.

TRAFALGAR—President, Mrs. R. Traill; Hon. Secretary, Mrs. F. Wall; Hon. Treasurer, Mrs. G. W. Thomson; Sister-in-Charge, Sister B. P. Meehan.

TYNONG—President, Mrs. Hammil; Hon. Secretary and Hon. Treasurer, Mrs. Fearon; Sister-in-Charge, Sister B. O. Ramsey.

ULTIMA—(Swan Hill Mobile Unit)—President, Mrs. Costigan; Hon. Secretary and Hon. Treasurer, Mrs. Secombe; Sister-in-Charge, Sister Lockhart.

UPPER FERNTREE GULLY—President, Mrs. F. Rosenbrock; Hon. Treasurer, Mrs. Tuebert; Sister-in-Charge, Sister E. R. Beggs.

UPWEY—President, Mrs. I. F. Tough; Hon. Secretary, Mrs. P. Chivers; Hon. Treasurer, Mrs. A. H. Munro; Sister-in-Charge, Sister Beggs.

VIOLET TOWN—President, Mrs. G. M. Crocker; Hon. Secretary, Mrs. B. A. Berry; Hon. Treasurer, Mrs. G. C. Chanter; Sister-in-Charge, Sister E. B. Phillips.

WANDIN YALLOCK—President, Mrs. B. Bailey; Hon. Secretary, Mrs. Strachan; Hon. Treasurer, Mrs. H. Rouget; Sister-in-Charge Sister M. L. McPherson.

WARRACKNABEAL—President, Mrs. W. G. Armstrong; Hon. Secretary, Mrs. D. James; Hon. Treasurer, Mrs. G. Bell; Sister-in-Charge, Sister D. Lang.

WARRAGUL—President, Mrs. J. Pianta; Hon. Secretary, Mrs. J. Edgoose; Hon. Treasurer, Mrs. L. Stephen; Sister-in-Charge, Sister Keeble.

WARRANTYTE—President, Mrs. M. Grundy; Hon. Secretary, Mrs. M. Coleman; Hon. Treasurer, Mrs. B. Partenio; Sister-in-Charge, Sister Keogh.

WARRNAMBOOL—President, Mrs. B. Anderson; Hon. Secretary, Mrs. L. Thwaites; Hon. Treasurer; Mrs. M. Ponting; Sister-in-Charge, Sister A. Mitchell.

WATCHEM—President, Mrs. H. Belleville; Hon. Secretary, Mrs. D. S. Livingstone; Hon. Treasurer, Mrs. W. E. Nichols; Sister-in-Charge, Sister M. Sanders.

WALBRA—President, Mrs. C. Thomas; Hon. Secretary and Treasurer, Mrs. N. N. Thomas; Sister-in-Charge, Sister McCully.

WEDDERBURN—Korong Shire—Sister-in-Charge, Sister Roberts.

WERRIMUL—President, Mrs. R. Bayley; Hon. Secretary and Treasurer, Mrs. A. Collins; Sister-in-Charge, Sister H. Northcott.

WHITTINGTON—Bellarine Shire—Sister-in-Charge, Sister E. I. Hewish.

WICKLIFFE—President, Mrs. L. Ferguson; Hon. Secretary and Treasurer, Mrs. V. Aston; Sister-in-Charge, Sister M. McDonald.

WILLAURA—President, Mrs. J. Fenton; Hon. Secretary and Treasurer, Mrs. N. A. Jeitz; Sister-in-Charge, Sister MacDonald.

WINCHELSEA—President, Mrs. A. Wainswright; Hon. Secretary, Mrs. McIntyre; Hon. Treasurer, Mrs. W. W. Westhorpe; Sister-in-Charge, Sister E. Austin.

WODONGA—President, Mrs. L. Moir; Hon. Secretary, Mrs. J. Wirges; Hon. Treasurer, Mrs. K. Collett; Sister-in-Charge, Sister E. J. Willett.

WONTHAGGI—President, Mrs. B. Shaw; Hon. Secretary and Treasurer, Mrs. J. E. Jones; Sister-in-Charge, Sister H. M. Dunn.

WONTHAGGI NORTH—President, Mrs. Quilford; Hon. Secretary and Treasurer, Mrs. Jones; Sister-in-Charge, Sister H. M. Dunn.

WOODEND—President, Mrs. J. Goodwin; Hon. Secretary, Mrs. Nicholls; Hon. Treasurer, Mrs. Pollard; Sister-in-Charge, Sister O'Connor.

WOORINEN SOUTH—President, Mrs. J. Swinnerton; Hon. Secretary, Mrs. G. Brooks; Hon. Treasurer, Mrs. M. Magee; Sister-in-Charge, Sister E. Lockhart.

WOORNDONG—President, Mrs. W. Allen; Hon. Secretary and Treasurer, Mrs. P. Christensen; Sister-in-Charge, Sister Ruppin.

WYCHEPROOF—President, Mrs. R. Matheson; Hon. Secretary, Mrs. V. L. Fawcett; Hon. Treasurer, Mrs. M. Hommelhoff; Sister-in-Charge, Sister J. Thomas.

YALLA-Y-POORA—President, Mrs. B. M. Hewitt; Hon. Secretary and Treasurer, Mrs. P. Hucker; Sister-in-Charge, Sister MacDonald.

YALLOURN NORTH—President, Mr. Frank Meadows; Hon. Secretary Mrs. K. W. Elliott; Hon. Treasurer, Mrs. L. Sykes; Sister-in-Charge Sister L. Ross.

YAMBLIK—President, Mrs. A. Bartlett; Hon. Secretary and Treasurer, Mrs. J. Smith; Sister-in-Charge, Sister M. A. Swinton.

YARRA GLEN—President, Mrs. B. Gibbs; Hon. Secretary and Treasurer, Mrs. M. E. Smith; Sister-in-Charge, Sister Sadlier.  
 YARRAGON—President, Mrs. K. Stewart; Hon. Secretary, Mrs. M. G. Bayley; Hon. Treasurer, Mrs. P. Chalker; Sister-in-Charge, Sister B. Meehan.  
 YARRAWONGA—President, Mrs. L. Forge; Hon. Secretary, Mrs. R. Browning; Hon. Treasurer, Mrs. G. Armitage; Sister-in-Charge, Sister K. McLennan.  
 YEA—President, Mrs. S. W. Cummins; Hon. Secretary, Mrs. R. Dix; Hon. Treasurer, Mrs. R. Allan; Sister-in-Charge, Sister H. Williamson.

VICTORIAN BABY HEALTH CENTRES ASSOCIATION

GRANTS AND DONATIONS, 1960-61

GRANTS FROM TRUST FUNDS

|  |      |    |             |
|--|------|----|-------------|
| Trustees Alfred Felton Estate ... ..                                     | £700 | 0  | 0           |
| Trustees H. V. McKay Charitable Trust                                    | 350  | 0  | 0           |
| Trustees E. G. Batchelder Estate ... ..                                  | 61   | 16 | 0           |
| Trustees Alfred Edments Estate ... ..                                    | 50   | 0  | 0           |
| Trustees Henry Gyles Turner Estate ...                                   | 50   | 0  | 0           |
| Trustees J. Russell MacPherson Estate ...                                | 50   | 0  | 0           |
| Trustees T. J. Sumner Estate ... ..                                      | 50   | 0  | 0           |
| Thomas Baker (Kodak) Alice Baker and<br>Eleanor Shaw Benefactions ... .. | 50   | 0  | 0           |
| Trustees David Syme Charitable Trust ...                                 | 25   | 0  | 0           |
| Trustees Stanley Heath Fund ... ..                                       | 20   | 0  | 0           |
|  |      |    | £1,406 16 0 |

DONATIONS—General:

|   |   |   |        |
|---|---|---|--------|
| Camberwell Baby Health Centre Committee | 2 | 2 | 0      |
|   |   |   | £2 2 0 |

Annual Subscriptions:

|                              |    |   |          |
|------------------------------|----|---|----------|
| Mrs. J. M. Gardiner ... ..   | £3 | 3 | 0        |
| Mrs. W. Kernot ... ..        | 2  | 2 | 0        |
| Mrs. D. Gunson ... ..        | 2  | 2 | 0        |
| Mrs. Rivers Dickinson ... .. | 1  | 1 | 0        |
| Mrs. Alan McCutcheon ... ..  | 1  | 1 | 0        |
| Mrs. T. Wood ... ..          | 1  | 1 | 0        |
| Mrs. R. T. Breen ... ..      | 1  | 1 | 0        |
| Mrs. W. Stephens ... ..      | 1  | 1 | 0        |
| Mrs. M. Ryan ... ..          | 1  | 1 | 0        |
| Mrs. N. G. Ibbott ... ..     | 1  | 0 | 0        |
|                              |    |   | £14 13 0 |

Municipal Councils:

|                                     |    |   |         |
|-------------------------------------|----|---|---------|
| Port Melbourne City Council ... ..  | £6 | 6 | 0       |
| South Melbourne City Council ... .. | 5  | 0 | 0       |
| Dandenong City Council ... ..       | 5  | 0 | 0       |
| Malvern City Council ... ..         | 5  | 0 | 0       |
| Shire of Corio ... ..               | 4  | 0 | 0       |
| St. Kilda City Council ... ..       | 3  | 3 | 0       |
| Moorabbin City Council ... ..       | 2  | 0 | 0       |
| Shire of Goulburn ... ..            | 1  | 0 | 0       |
|                                     |    |   | £31 9 0 |

Donations from Schools:

|  |     |    |         |
|--|-----|----|---------|
| Toorak College (Mt. Eliza) ... ..          | £20 | 0  | 0       |
| Boxhill Girl's Technical School ... ..     | 10  | 10 | 0       |
| "Pintona" Girls' School ... ..             | 8   | 8  | 0       |
| St. Michaels C. of E. Girls' School ... .. | 5   | 5  | 0       |
| Preston Girls' High School ... ..          | 4   | 15 | 0       |
| Ringwood Technical School ... ..           | 5   | 5  | 0       |
|  |     |    | £54 3 0 |

HOSPITALS & CHARITIES WASTE PAPER APPEAL £1,196 16 0

VICTORIAN GOVERNMENT GRANT (Mothercraft Lecturing) ... .. £600 0 0

GRANTS AND DONATIONS — TRAVELLING BABY  
HEALTH CENTRE (1960-61):

GRANTS:

Walpeup Shire Council ..... £545 0 0

DONATIONS:

Travelling Baby Health Centre (Donation Box) ..... 13 0 6  
Shell Company of Australia ..... 2 2 0

COUNTRY WOMEN'S ASSOCIATION:

Murrayville ..... £3 10 0  
Ouyen ..... 2 2 0  
Heidelberg ..... 1 1 0  

---

6 13 0

VICTORIAN GOVERNMENT:

Infant Welfare Sister ..... £600 0 0

GRANTS & DONATIONS—QUEEN ELIZABETH HOSPITAL:

Trustees Collier Charitable Fund ..... £250 0 0  
Trustees Werge Batters Estate ..... 100 0 0  
Trustees Percy Baxter Charitable Trust ..... 100 0 0  
Trustees Edward Wilson Estate ..... 100 0 0  
Trustees Sir Walter Leitch Estate ..... 83 17 10  

---

£633 17 10

G. J. Coles & Staff ..... £80 0 0  
Victoria Charity Race Meeting ..... 70 0 0  
Victoria Amt. Turf Club ..... 26 5 0  
Cr. A. J. G. Sinclair, J.P. .... 20 0 0  
Reserve Bank (Note Printing Branch) ... 12 0 0  
H. J. Heinz & Co. .... 10 0 0  
Joe White Maltings ..... 10 0 0  
Robison Bros. & Co. Pty. Ltd. .... 6 0 0  
Kraft Foods Ltd. .... 5 5 0  
Carlton United Breweries ..... 5 5 0  
Commercial Travellers Association ..... 5 0 0  
Miss Edith Allen ..... 5 0 0  
Queen Elizabeth Hospital ..... 4 10 0  
Mrs. W. Kernot, M.B.E. .... 3 3 0  
Latrobe Studios ..... 3 3 0  
Gregory Steel Products ..... 3 0 0  
Swallow's Biscuits ..... 2 2 0  
Haigh Bros. .... 2 2 0  
Gippsland & Northern Co-op. Co. Ltd. ... 1 1 0  
Australian Bank Official's Association ... 1 1 0  
Michaelis Hallenstein & Co. Pty. Ltd. ... 1 1 0  
Nycander & Co. Pty. Ltd. .... 1 1 0  
Mrs. Stephens ..... 1 0 0  
Mrs. De Graafe ..... 1 0 0  
Miss E. Richards ..... 0 5 0

£279 4 0

BABY HEALTH CENTRE COMMITTEES—

Sandringham ..... £15 15 0  
Nyah, I.W.C. .... 2 2 0  
Healesville ..... 2 2 0  
Newtown & Chilwell ..... 2 2 0  
Leongatha ..... 1 10 0  
Ultima ..... 1 1 0

£24 12 0

DONATIONS FROM SCHOOLS:

Colac High School ..... £10 0 0  
Caulfield South Training School ..... 5 5 0  
Matthew Flinders Girls' Secondary School 5 5 0  
Preston S.S. (Tylor St.) ..... 5 0 0  
Harkaway State School Mothers' Club ... 1 0 0

£26 10 0

BUSINESS MEN'S COMMITTEE of the  
Queen Elizabeth Hospital for Mothers and  
Babies

£1,310 9 2

"Sun Ball" Contest ..... 75 0 0  
"Command Performance" ..... 75 0 0

£1,460 9 2

LORD MAYOR'S FUND:

"General Moneys" of the Fund ..... 226 11 10

MUNICIPAL GRANTS:

South Melbourne Community Chest ..... £50 0 0  
Caulfield City Council ..... 25 0 0  
Malvern City Council ..... 5 5 0  
Boxhill City Council ..... 5 5 0  
Collingwood City Council ..... 5 0 0  
Sandringham City Council ..... 4 4 0  
St. Kilda City Council ..... 3 3 0  
Moorabbin City Council ..... 2 0 0  
City of Colac Council ..... 1 1 0  
Shire of Colac ..... 1 0 0

£101 18 0

GOVERNMENT GRANTS:

Queen Elizabeth Hospital for Mothers and  
Babies ..... £3,543 7 6  
Hospital & Charities Commission Capital  
Grants ..... 325 0 0  
Hospital & Charities Commission (Mainten-  
ance Grant) ..... 8,250 0 0

£12,118 7 6

Hospital & Charities Commission (Hospital Benefits  
Fund) ..... £2,115 0 0

£2,115 0 0





**TRAVELLING CENTRE, BALANCE SHEET AS AT 30th JUNE, 1961**  
(To nearest £)

| LIABILITIES                      |        | ASSETS  |        |
|----------------------------------|--------|---|--------|
| Sundry Creditors .....           | £22    | Cash at Bank—   |        |
| Vehicle Replacement Fund .....   | 778    | The National Bank of Australasia Limited .....          | 206    |
| General Fund—                    |        | The State Savings Bank of Victoria .....                | 11     |
| Balance at 30th June, 1960 ..... | 1,134  |   | 217    |
| Less, Deficit for the year ..... | 340    | Vehicle Replacement Fund—                               |        |
|                                  | 794    | Investments at Cost—                                    |        |
|                                  |        | (£700 Commonwealth Treasury Bonds,<br>Series "A") ..... | 700    |
|                                  |        | Cash at Bank .....                                      | 78     |
|                                  |        |   | 778    |
|                                  |        | Motor Vehicle at Cost, less Depreciation .....          | 599    |
|                                  | £1,594 |   | £1,594 |

74

**STATEMENT OF INCOME AND EXPENDITURE FOR THE TWELVE MONTHS ENDED 30th JUNE, 1961**

|  |        |   |        |
|--|--------|---|--------|
| To Salaries .....                        | £1,110 | By Donations—                                     |        |
| " Repairs and Replacements .....         | 207    | General .....                                     | 2      |
| " Petrol and Oil .....                   | 90     | Country Women's Association .....                 | 7      |
| " Insurance and Motor Registration ..... | 24     | Box on Caravan .....                              | 13     |
| " Printing and Stationery .....          | 6      |   | 22     |
| " Postages and General Expenses .....    | 13     | " Shire Grants .....                              | 500    |
| " Uniform Allowance .....                | 11     | " Government Grants .....                         | 600    |
| " Depreciation — Motor Vehicle .....     | 174    | " Interest Received .....                         | 1      |
| " Staff Advertising .....                | 15     | " Transfer from V.B.H.C.A. Country Work A/c ..... | 225    |
| " Mothercraft Lecture Expenses .....     | 38     | " Deficit for the year .....                      | 340    |
|  | £1,688 |   | £1,688 |

Melbourne, 9th November, 1961.

Audited and found correct,

BRETNALL, MEWTON & BUTLER, Chartered Accountants.

A. J. G. SINCLAIR, J.P.,

Hon. Treasurer.

**VICTORIAN BABY HEALTH CENTRES ASSOCIATION**

**THE ISABEL YOUNGER ROSS MEMORIAL FUND.**

**STATEMENT OF RECEIPTS AND DISBURSEMENTS TO 30th JUNE, 1961**

(To nearest £)

|  |         |  |         |
|--|---------|--|---------|
| To Donations previously acknowledged .....                     | 14,182  | By Current Investments Purchased—                |         |
| " Donations this year .....                                    | 60      | (Face Value £16,400)—Cost .....                  | £15,720 |
|  |         | " Progress payments on Memorial Hall .....       | 8,720   |
| Total Donations .....  | £14,242 | " Chairs for Memorial Hall .....                 | 1,533   |
| " Income from Investments to 30th June,<br>1960 .....          | 1,967   | " Acoustic design report .....                   | 300     |
| " Income from Investments for year to 30th<br>June, 1961 ..... | 653     | " M.M.B.W. drainage plan .....                   | 5       |
|  |         | " The National Bank of Australasia Limited ..... | 2,891   |
|  |         | " The State Savings Bank of Victoria .....       | 149     |
| Total Income from Investments .....                            | 2,620   |  |         |
| " Income from Estate late Mrs. M. Rogers .....                 | 3,212   |  |         |
| " Proceeds of Garden Fete .....                                | 524     |  |         |
| " Government Grant .....                                       | 8,720   |  |         |
|  | £29,318 |  | £29,318 |

75

Melbourne, 6th November, 1961.

Audited and found correct,

BRETNALL, MEWTON & BUTLER,  
Chartered Accountants.

A. J. G. SINCLAIR, J.P.,

Hon. Treasurer.