

Victorian Baby Health Centres  
Association

FORTY-SECOND

*Annual Report*  
of

CENTRAL  
COUNCIL

1959-60



Headquarters:  
71 COLLINS STREET, MELBOURNE  
Telephone : 63 4520

## Aims and Objects of the Association

---

- (1) To safeguard the health of mothers and babies.
  - (2) To encourage the breast-feeding of infants.
  - (3) To train double certificated Nurses in Mothercraft and Infant Welfare.
  - (4) To employ these trained Nurses, who shall—
    - (a) Attend certain Centres, where not only mothers with their babies can come, but also expectant mothers.
    - (b) Visit mothers at their homes, and help them carry out simple hygienic rules.
  - (5) To hold meetings and give organised teaching to women, as opportunity shall arise, and to disseminate such knowledge by every available agency.
  - (6) To co-operate with all present or future organisations working for the same objects.
- 

The object of the Association being to keep infants healthy, sick children are not treated at Centres, but are always referred to their own doctor or to a hospital.

## VICTORIAN BABY HEALTH CENTRES ASSOCIATION Incorporated 1959-60

---

**Patroness:**  
LADY BROOKS

**President:**  
Mr. M. V. ANDERSON

**Life Members:**  
Miss TOPE, Miss HODGENS, Miss R. STRACHAN.

**Vice-Presidents:**  
Mrs. G. SWINBURNE, Mrs. E. S. A. BELL,  
Mrs. W. KERNOT, M.B.E.

**Executive Committee:**  
Mrs. R. T. BREEN, O.B.E., J.P. Mrs. N. G. IBBOTT, M.B.E., J.P.  
Mrs. A. RIVERS DICKINSON, Dr. W. A. KEMP, J.P.  
Mrs. J. M. GARDINER. Mrs. H. ROLAND.  
Mr. C. GOUGH, J.P. Mrs. W. STEPHENS.  
Mrs. D. GUNSON. Mrs. E. STEWART.  
Mrs. A. C. HARRISON. Mrs. W. WESTACOTT.  
Mr. Roy HOULT. Dr. STANLEY WILLIAMS.

**Hon Treasurer:** Cr. A. J. G. SINCLAIR, J.P. **Hon Secretary:** Dr. DORIS OFFICER, O.B.E.

**Secretary:**  
Miss M. G. LUMMIS.

**Hon. Solicitors:**  
Messrs. MOULE, HAMILTON & DERHAM.

**Auditors:**  
Messrs. BRETNALL, MEWTON & BUTLER.

**Queen Elizabeth Hospital for Mothers and Babies:**  
96 Keppel Street, Carlton, N.3.  
Telephone: FJ 2519

**Hon. Medical Officers:** Dr. KATE CAMPBELL, C.B.E.  
Dr. ELIZABETH TURNER.  
Dr. RUTH WALKER.  
Dr. MARGERY WADDS.

**Hon. Medical Officer to Staff:** Dr. HELEN BYRNE.

**Matron:** Miss E. M. BUXTON.

**Lecturing Sister:** Sister M. BURGESS.

**V.B.H.C.A. Central Office:**  
Harley House, 71 Collins Street, Melbourne.  
Telephone: 63 4520.

## VICTORIAN BABY HEALTH CENTRES ASSOCIATION.

Incorporated

### DELEGATES REPRESENTING HOSPITALS, SOCIETIES, ETC.

Alfred Hospital	Mr. Norman Carson
British Medical Association	Dr. Stanley Williams
Country Women's Association	Mrs. T. J. Orde.
Free Kindergarten Union	Mrs. L. Keep.
Girl Guides' Association	Mrs. J. T. John
Health Department (School Medical Service)	Dr. B. P. McCloskey
Queen Victoria Hospital	Mrs. V. Meyer
Victorian Bush Nursing Association	Dr. H. Boyd Graham
Victorian Medical Women's Association	Dr. Doris Officer, O.B.E.
Victorian Government Nominee	Mr. M. V. Anderson
The Royal Women's Hospital	Mrs. E. M. Cornfoot
Victorian Family Guidance	Dr. Doris Officer, O.B.E. Mrs. E. S. A. Bell.

### DELEGATES REPRESENTING MUNICIPAL COUNCILS.

Avon	Cr. MacLachlan.
Ararat	Cr. A. W. Vanston.
Bacchus Marsh	Mrs. G. H. Anderson.
Bairnsdale	Cr. D. M. Cameron.
Ballarat	Mrs. J. M. Gardiner.
Beechworth	Cr. F. McIntosh.
Benalla	Cr. H. H. Wallace.
Berwick	Cr. J. S. Thewlis.
Birchip	Cr. T. F. King.
Box Hill	Dr. W. A. Kemp, J.P.
Buln Buln	Cr. A. F. Genoni.
Camberwell	Cr. E. W. Raven.
Castlemaine	Mrs. R. Langdon.
Caulfield	Cr. A. J. Sinclair, J.P.
Charlton	Cr. E. R. Hindson.
Chelsea	Cr. W. E. Smith.
Cobden	Cr. L. W. Orton.
Colac	Cr. K. B. Brown.
Collingwood	Cr. W. A. Jupp.
Corio	Cr. J. A. Drysdale.
Donald	Cr. E. A. Harris.
Doncaster and Templestowe	Cr. G. T. Knee.
Echuca	Cr. George Harvey.
Eltham	Cr. J. G. Gill.
Essendon	Cr. R. Mott.
Fitzroy	Cr. (Mrs.) Florence E. Peel.
Geelong	His Worship the Mayor.
Geelong West	Mrs. W. Kernot, M.B.E.
Glenelg	Cr. T. J. Carey, J.P.
Gordon	Cr. A. L. Thompson.
Hampden	Cr. W. Holmes, Jnr.
Hawthorn	Mrs. M. P. Fright
Healesville	Cr. A. Cameron.
Heidelberg	Cr. Ruth Ross.
Huntley	Cr. H. Holmberg.

Karkaroc	Cr. F. S. Lambert, J.P.
Kerang	Cr. W. J. McCann.
Lilydale	Cr. R. E. Rechsteiner.
Maffra	Cr. G. A. Gray, J.P.
Maldon	Cr. R. McArthur, J.P.
Maryborough	Cr. W. Phelan.
Melbourne	Cr. G. R. Boulton.
Melbourne	Dr. Philip Gilbert.
Mildura	Cr. J. S. Bothroyd.
Malvern	Cr. E. D. Armstrong.
Moorabbin	Cr. E. A. Le Page.
Mortlake	Cr. R. A. D. Hood.
Mansfield	Cr. E. G. Friday.
Narracan	Cr. J. C. Balfour.
Numurkah	Hon. G. C. Moss.
Nunawading	Mrs. W. A. Rogers.
Oakleigh	Cr. F. E. Michaelson.
Port Fairy	Cr. J. H. Reardon.
Portland	Cr. M. E. Hedditch, O.B.E.
Port Melbourne	Cr. J. W. Woodruff, J.P.
Richmond	Cr. P. V. O'Connell.
Ringwood	Cr. J. F. Corr.
Sale	Cr. M. Rolland.
Sandringham	The Mayor of Sandringham.
South Melbourne	Dr. Janet Cooper O.B.E., (Mayor). Dr. Margaret Smallwood, O.B.E.
St. Kilda	Cr. E. C. Mitty.
Swan Hill	Cr. E. E. Huggett.
Underbool	Mr. J. Calland.
Wedderburn	Cr. R. Donaldson.
Wonthaggi	Cr. A. Keltie, J.P.
Woorayl	Cr. R. McIndoe.
Winchelsea	Cr. E. D. Guye.
Yea	Mr. A. Bett.

### DELEGATES REPRESENTING BABY HEALTH CENTRES.

Alexandra	Mrs. M. Dickson, Mrs. J. Hatfield.
Alvie	Mrs. Claire Russell, Mrs. L. Buckle.
Anglesea	Mrs. M. Gerlach, Mrs. K. Bryant.
Ararat	Mrs. C. Short.
Avoca	Mrs. K. Gleisner, Mrs. P. C. Trainor.
Ballan	Mrs. J. M. Hastie, Mrs. D. Taffe.
Ballarat	Mrs. J. M. Gardiner.
Barham (N.S.W.)	Mrs. A. W. Roberts, Mrs. E. J. Eagle.
Bayswater	Mrs. E. Newbigin, Mrs. Beveridge.
Beaufort	Mrs. I. Doull, Mrs. Lilian McConkey.
Beac	Mrs. A. F. Lang, Mrs. Wallace Missen.
Beechworth	Cr. J. McCauley, Cr. M. Milne.
Belgrave Heights	Mrs. J. Green, Mrs. V. Emms.
Belmont	Mrs. L. Brennan, Mrs. G. Guiney.
Benalla	Mrs. W. Westacott, Mrs. F. A. Cook.
Bendigo	Mrs. R. H. Wilson, Mrs. F. T. Amer.
Bendigo Sth.	Mrs. J. F. Mahoney.
Berwick	Mrs. A. Jensen, Mrs. E. Cowley.
Beulah	Mrs. C. J. Brain, Mrs. D. J. Hallam.
Birregurra	Mrs. P. Dorman, Mrs. K. Clifton.
Branxholme	Mrs. L. Armstrong, Mrs. D. M. Black.
Brighton	Mrs. R. T. Breen, O.B.E.
Buninyong	Miss M. I. Hunter, Mrs. C. G. Turner.

Bunyip .... Mrs. M. J. Kennedy, Mrs. K. H. Atkins.  
 Camberwell .... Mrs. A. C. Harrison, Mrs. R. S. Hayes, Mrs. W. S. Meads, Miss M. Miles, Miss R. Moore, Mrs. A. J. L. Murray, Mrs. R. A. Wallace.  
 Camperdown .... Mrs. D. C. Bell, Mrs. P. Blake.  
 Castlemaine .... Mrs. H. T. Vanstan, Mrs. G. R. Gough.  
 Casterton .... Mrs. R. Waters, Mrs. E. O. Cameron.  
 Caulfield .... Mrs. A. J. G. Sinclair, Mrs. E. E. Gunn, Mrs. E. Parton.  
 Charlton .... Mrs. J. S. Richardson, Mrs. W. E. Hudgson.  
 Clyde .... Mrs. Pitman, Mrs. Holberton, Mrs. Hook.  
 Cobden .... Mrs. E. Nicol, Mrs. Taylor.  
 Colac .... Mrs. W. P. Johnstone, Mrs. R. Matthews.  
 Coleraine .... Mrs. Alan Hume, Mrs. H. D. Beaton.  
 Cororooke .... Mrs. K. Barrow, Mrs. E. V. Boylan.  
 Cowes .... Mrs. L. A. Dixon, Mrs. V. Quinn.  
 Cranbourne .... Mrs. G. Maynard, Mrs. G. Clydesdale.  
 Cressy .... Mrs. J. Smart, Mrs. D. A. Reddie.  
 Croydton .... Mrs. B. Anderson, Mrs. A. E. Young.  
 Daylesford .... Miss J. Murphy, Mrs. E. M. Drummond.  
 Dergholm .... Mrs. J. W. Paine, Mrs. T. McCrae.  
 Digby .... Mrs. C. Drew, Mrs. J. Read.  
 Donald .... Mrs. A. H. Dunstan, Mrs. W. A. Gray.  
 Doncaster East .... Mrs. M. J. McKenzie.  
 Doveton .... Mrs. Kim Taylor, Mrs. J. G. Bateman.  
 Drouin .... Mrs. Beeching, Mrs. Middlehurst.  
 Echuca .... Mrs. V. Hartvigsen, Mrs. B. Stewart.  
 Elmore .... Mrs. J. J. Fyffe, Mrs. K. Niven.  
 Eltham .... Mrs. G. Hickson, Mrs. A. E. Kerr.  
 Erica .... Mrs. B. Bourke, Mrs. M. Clark.  
 Essendon .... Cr. R. S. Mott, J.P.  
 Fitzroy .... Cr. F. E. Peel.  
 Geelong .... Mrs. W. Kernot, M.B.E., Mrs. H. Roland.  
 Geelong West and Manifold Heights .... Mrs. A. Cook, Mrs. F. Neunhoffer.  
 Gembrook .... Mrs. C. Williams, Mrs. M. W. Russell.  
 Glenthompson .... Mrs. C. E. Barker, Mrs. C. L. Mitchell.  
 Gisborne .... Mrs. McGowan Jones, Mrs. M. Kays.  
 Golden Square .... Mrs. J. Barker, Mrs. L. White.  
 Gunbower .... Mrs. F. Bowden, Mrs. K. Watson.  
 Hawthorn .... Mrs. Fright.  
 Healesville .... Mrs. B. Hort, Mrs. N. George.  
 Heathcote .... Mrs. F. J. Granter, Mrs. A. T. Campbell.  
 Heidelberg .... Mrs. Jessop, Mrs. Temby, Miss Leach.  
 Highton .... Mrs. D. K. P. Miller, Mrs. E. A. Witts.  
 Hurstbridge .... Mrs. May.  
 Inverleigh .... Mrs. F. B. Pearce.  
 Inverloch .... Mrs. D. Rixon, Mrs. R. Cross.  
 Kerang .... Mrs. Les Fowler.  
 Kilsyth .... Mrs. Travis, Mrs. A. Miller.  
 Kongwak .... Mrs. L. Smullen, Mrs. A. N. Pinkerton.  
 Koo-wee-rup .... Mrs. C. McLeod, Mrs. W. Orgill.  
 Koroit .... Mrs. W. Smith, Mrs. J. Johnston.  
 Korumburra .... Mrs. V. Williams, Mrs. J. Auldridge.  
 Lang Lang .... Mrs. R. Motton, Mrs. F. Gunson.  
 Leitchville .... Mrs. V. Free.  
 Leongatha .... Mrs. V. Westaway, Mrs. L. O'Malley.  
 Lexton .... Mrs. Kevin Briody, Mrs. Raymond Swenson.  
 Licola .... Mrs. Kavanagh, Mrs. Newdick.

Lilydale .... Mrs. M. L. Mason.  
 Lockington .... Mrs. H. A. Keele.  
 Lorne .... Mrs. F. Norton, Mrs. R. A. Allen.  
 Lower Plenty .... Mrs. I. McLennan, Mrs. Strong.  
 Macarthur .... Mrs. T. Kelly, Mrs. J. Treweek.  
 Maffra .... Mrs. A. O. Foster, Mrs. W. Jones.  
 Malvern .... Mrs. W. Stephens, Mrs. L. G. Walker, Mrs. W. H. Hughes, Mrs. Morton.  
 Maryborough .... Mrs. C. Fuller, Mrs. B. Moore.  
 Melton .... Mrs. Hurley, Mrs. L. Kennedy.  
 Merbein .... Mrs. G. Thompson.  
 Merino .... Mrs. J. Rivett, Mrs. A. C. Goodes.  
 Merrigum .... Mrs. P. M. Burdett, Mrs. E. C. Grills.  
 Mirboo North .... Mrs. Walker, Miss C. M. Watt.  
 Montmorency .... Mrs. B. Allan, Mrs. O. Zakharov.  
 Montrose .... Mrs. E. Adams, Mrs. F. Rogers.  
 Moorabbin .... Cr. E. A. Le Page.  
 Mooroolbark .... Mrs. J. Krause, Mrs. R. Wyatt.  
 Mortlake .... Mrs. W. Weatherly.  
 Mt. Dandenong .... Miss C. Cleveland.  
 Mt. Egerton .... Mrs. J. Baxter, Mrs. E. Gain.  
 Mt. Evelyn .... Mrs. G. Hardy, Mrs. M. E. Williams.  
 Mt. Eliza .... Mrs. K. Callanan, Mrs. N. D. Curtis.  
 Murrabit .... Mrs. E. E. Vistarini, Mrs. C. A. Humphrey.  
 Narracan Shire .... Mrs. W. Ferguson.  
 Nar Nar Goon .... Mrs. K. Mayson, Mrs. D. Gillard.  
 Nathalia .... Mrs. L. Maloney, Mrs. S. C. Eldridge.  
 Newborough .... Mrs. K. Wakefield, Mrs. G. Langford.  
 Newborough E. .... Mrs. Langford.  
 Newtown & Chilwell .... Mrs. E. O. Laird, Mrs. B. R. Keith.  
 Noojee .... Mrs. M. Dale, Mrs. D. Spice.  
 Oakleigh .... Mrs. C. Nicholas, Mrs. Bromley.  
 Ocean Grove .... Mrs. J. Hose, Mrs. L. Grundell, Mrs. J. O'Brien.  
 Officer .... Mrs. R. Tivendale, Mrs. R. Clarke.  
 Pearceedale .... Mrs. V. Damon, Mrs. J. Sharman.  
 Poowong .... Mrs. C. Commerford, Mrs. H. Buckland.  
 Portarlington .... Mrs. A. Cowden.  
 Portland .... Cr. M. E. Hedditch, O.B.E., Mrs. J. B. Burch.  
 Queenscliff .... Mrs. H. Hopper, Mrs. J. Crouch.  
 Richmond .... Mrs. Richards, Mrs. Rowe, Dr. Doris Officer, O.B.E., Mrs. R. H. Lightfoot, Mrs. N. D. Sheehy.  
 Rochester .... Mrs. L. Anderson, Mrs. B. Willersdorf.  
 Sale .... Mrs. A. C. Lay.  
 Sandringham .... Mrs. Rockliffe, Mrs. McLelland.  
 San Remo .... Mrs. M. Talbot, Mrs. N. Vorwerg.  
 Sassafras .... Mrs. J. Allen, Mrs. K. James.  
 Sea Lake .... Mrs. Attwater, Mrs. Healy.  
 Seville .... Mrs. W. Aitken, Mrs. A. Bloom.  
 Sebastopol .... Mrs. J. F. Owen, Mrs. S. Wyers.  
 Silvan .... Mrs. L. P. Stone, Mrs. R. G. Moon.  
 Shepparton .... Mrs. K. Gale, Mrs. L. Cook.  
 Skipton .... Miss D. Calvert, Mrs. D. Walker.  
 Sth. Melbourne .... Dr. Janet Cooper, O.B.E., Dr. Margaret Smallwood, O.B.E.  
 St. Arnaud .... Mrs. K. McDonald, Mrs. C. Silva.  
 Stawell .... Mrs. M. Boyle.  
 Strathmore .... Mrs. N. Dickson, Mrs. O. Clarke.  
 Terang .... Mrs. M. E. Poole.  
 Thorpdale .... Mrs. Robinson, Mrs. M. Gunn.

Toolangi .. .. .	Mrs. M. Sims, Mrs. N. Church.
Trafalgar .. .. .	Mrs. R. Traill, Mrs. F. Wall.
Upper Fern Tree Gully .. .. .	Mrs. F. Rosenbrock.
Upwey .. .. .	Mrs. McDonald, Mrs. Tough.
Violet Town .. .. .	Mrs. V. A. Dickinson, Mrs. B. Berry.
Wandin Yallock ..	Mrs. B. Bailey, Mrs. A. Cowley.
Warracknabeal ..	Mrs. E. Elliott.
Warragul .. .. .	Mrs. Thelma Burton, Mrs. R. Friend, Mrs. E. Fullard, Mrs. P. Reeves.
Warrandyte .. .. .	Mrs. C. Scott.
Wedderburn .. .. .	Mrs. A. E. Cooper, Mrs. Rosewall.
Winchelsea .. .. .	Mrs. J. Kininmonth.
Wodonga .. .. .	Mrs. R. J. McNicol, Mrs. J. Wiltshire.
Wycheproof .. .. .	Mrs. V. L. Fawcett, Mrs. J. Matheson.
Yallourn North ..	Mrs. F. Pye.
Yarragon .. .. .	Mrs. Mitchell, Mrs. W. Roberts.
Yarrawonga .. .. .	Mrs. L. Forge, Mrs. R. Browning.
V.B.H.C.A. Council Members (additional) .. .. .	Miss E. Allen. Mrs. E. S. A. Bell. Mrs. Rivers Dickinson. Mrs. D. Fowler. Mr. Chas. P. Gough, J.P. Mr. Roy Hoult. Mrs. G. Luke. Miss Mawson. Mrs. A. McCutcheon. Mrs. M. Ryan. Miss L. Walters. Mrs. T. Wood.

VICTORIAN BABY HEALTH CENTRES ASSOCIATION  
INCORPORATED  
(CENTRAL COUNCIL)

FORTY-SECOND ANNUAL REPORT

Ladies and Gentlemen,

In presenting the Forty-Second Annual Report the Council draws attention to the fact that, while its report gives a general survey of the Association's work, each Health Centre publishes its own Annual Report and Balance Sheet, manages its own affairs, and extends the work in its own district, the Association acting as a co-ordinating link between the various Centres.

The Balance Sheet at the end of this Report relates only to the Central Council, The Queen Elizabeth Hospital for Mothers and Babies, and Travelling Baby Health Centre.

ADMINISTRATION

The Council has met every month. The Executive Committee consists of the office-bearers and twenty (20) members of the Council of whom two at least must be representatives of Municipal Councils, two at least representatives of country centres, and one a member of the British Medical Association, and is elected by the Council at the first meeting after the Annual Meeting.

This Committee which co-ordinates the work has met every month.

The Queen Elizabeth Hospital Committee, and a Medical Sub-Committee, deal with all technical matters in connection with the training of the Nurses, and the conduct of the Hospital and its Baby Health Centre.

Finance is dealt with by a separate Sub-Committee.

HONOURS

The Council records its pleasure that Councillor M. E. Hedditch, Mayor of Portland, was awarded the O.B.E. by Her Majesty the Queen in the New Year Honours List. Cr. Hedditch has represented Portland on the Association's Council for many years, and the Council has always appreciated her interest in, and support for this work.

The Council also congratulates Dr. Barbara Meredith, Director of Maternal, Infant and Pre-School Welfare on being awarded the O.B.E. in the Birthday Honours List.

## OBITUARY

The Council records its deep regret at the death during the year of Miss Grace M. Turner, after a long illness. Miss Turner was a Council member of the Association for many years, and was Convenor of the Queen Elizabeth Hospital Committee up to the time of her illness.

Miss Turner was keenly interested in all the Association's work for the Mothers and Babies, and left a legacy of £4,000 to be known as the "Grace Turner Fund" to further this work.

The Council also records with great regret the death of Mrs. C. O. White, which occurred in June, 1960, in England.

Mrs. White was Hon. Secretary of the Association for the first fifteen years of the Association's work in pioneering and establishing the Baby Health Centre Movement in Victoria. She was Hon. Secretary from 1918-1933; during these years Mrs. White was untiring in her efforts to enlarge the scope of Baby Welfare work, and was instrumental in the organisation of a network of Baby Health Centres throughout the State.

Mrs. White went to live in England in 1933, but always maintained her keen interest in the Association's work. She was a Life Member of the Association, and annually contributed funds for the "Margaret White" prize given annually to the Infant Welfare trainee at the Queen Elizabeth Hospital who is considered the best all-round Infant Welfare trainee during the year.

The Council also records with very deep regret the death in August of Mrs. W. A. Rogers, who had been a Council member, and member of the Association's Executive, Finance and Queen Elizabeth Hospital Committees for many years. Mrs. Rogers gave generously of her time and interest in furthering all the activities of the Association, and will be deeply missed—whenever there was work to be done, Mrs. Rogers was a prominent volunteer for helping.

Mrs. Rogers left her estate as a legacy to the Association for use in helping to build the "Isabel Younger Ross Memorial Hall," and to further the work for the Mothers and Babies in Victoria in which she had shown so keen an interest in helping during her life-time.

## GENERAL PROGRESS

The Association, as the major Voluntary Infant Welfare Organisation in the State of Victoria, continues its work of establishing new Baby Health Centres and extending the scope of existing ones.

The Association also continues its interest in promoting legislative reform necessary for safeguarding the health of women and children, and stresses the definite need for increased funds for

the development of all maternal and child welfare work, with its valuable objectives of saving infant life, the prevention of ill-health amongst young children and encouraging mothers to have, and rear, the healthy children so much needed by the nation.

The Association, as a representative organisation, affords the vital link-up of municipal and public interest in infant welfare work throughout the State that is so essential to the movement and its progress.

The Council of the Association is formed of representatives from the Municipal and Shire Councils, their Baby Health Centre Committees, and from other kindred societies interested in the welfare of women and children, and actively concerned with its actual promotion. Unity is strength, and such a link-up with a central organisation gives strength to this movement, since it creates the organised public opinion and interest that all progressive movements need in a democratic community.

Many Councils and Baby Health Centre Committees are interested and effective in promoting infant welfare work in their own districts, but it is only when they are linked up by representation in this Association that they can combine to form the necessary public opinion for promoting all measures for safeguarding the health of the mothers and babies, and their sphere of influence in this work is widened by contact with others similarly engaged.

One trusts that as the Baby Health Centre movement develops in this State, and Commonwealth as a whole, that nothing will be allowed to militate against the strength and unity of the Voluntary Infant Welfare Organisations, which have been responsible, not only for playing the vital part of pioneering this movement, but in maintaining its general progressiveness during the many years of its development, facts which are frequently forgotten.

The tremendous value to this movement of the work and interest of the Ladies' Baby Health Centre Committees formed to assist Councils in the domestic management of their Centres cannot be too strongly stressed.

Not only has the work of these committees been responsible in the first place for the establishment of the Centres in their district, and for stimulating the interests of their Councils in the project but they have been largely responsible for the subsequent development of the work, and for obtaining for the sister the necessary equipment, and facilities for her work.

The best results in Centre work and their general running eventuates when Councils have such Ladies' Committees with whom they work in close co-operation.

## THE YEAR'S ACTIVITIES

There are now 401 Centres affiliated with the Association.

New Centres have been established at—North Balwyn, East Oakleigh, Hamlyn Heights (Corio), Mooroolbark (Lilydale Shire), Ringwood East.

New buildings have been officially opened at Wodonga, Lockington, Macarthur, Willaura, Diamond Creek, East Oakleigh, Portarlington, Mt. Evelyn, Chelsea, Hamlyn Heights (Corio), North Balwyn.

The Annual Conference of Presidents and Secretaries of Baby Health Centre Committees and delegates to the Association's Central Council, was held at the Queen Elizabeth Hospital on June 9th, 1960. Many Country Centres were represented.

Centres visited by the Honorary Secretary during the year to give talks, attend Annual Meetings, or for official openings of new Centre buildings were Wodonga, Willaura, Diamond Creek, East Oakleigh, Portarlington, Mt. Evelyn, Chelsea, Castlemaine, Donald, Heathcote, Elmore, Emerald, Flinders, Sandringham, Camberwell, Healesville, Richmond, Leongatha, Lang Lang, Bayswater, and North Balwyn.

Mr. M. V. Anderson, President, attended the Malvern Annual Meeting.

Mrs. Rivers Dickinson represented the Association at Heidelberg, Croydon and Kilsyth.

The Honorary Secretary, Dr. Doris Officer, officially opened the new Centre buildings at Wodonga, East Oakleigh, and Mt. Evelyn.

Dr. Officer attended the Seminar held in May, by the Victorian Family Council at which all aspects of family life were discussed.

Dr. Officer also took part in the Child Care Week Conference held in August, 1960, arranged by the Children's Welfare Association, speaking on "The Importance of the first 21 months" in the session entitled "The Making of an Adult."

Dr. W. A. Kemp, a member of the Association's Council and Executive Committee, was given leave of absence during the year, as he was going overseas.

Miss Rhoda Strachan, who had been a member of the Council for very many years, resigned on account of ill-health, and was elected a Life Member of the Association.

### WORK OF THE BABY HEALTH CENTRES

The work being carried out by the Baby Health Centres continues to increase and more demands than ever are being made on the Sisters' time and services to the community. This fact is becoming increasingly recognised by Councils and their Committees, and consequently additional Infant Welfare Sisters are being appointed to their Centres to cope with the extra work.

Many Councils are also providing better transport facilities for their Sisters to help them to attend new Sub-Centres and to assist the mothers in their homes. This will conserve the Sisters'

valuable time for the actual work of advising mothers, instead of much of it being wasted through inconvenient methods of transport.

The Baby Health Centre movement provides the most extensive system of parent education at very reasonable cost to the community. Of all services provided for the mothers it is one that comes most intimately in contact with them, both through the mothers' regular attendances at the Centres and by the extensive system of home visiting, which is part of the Sisters' work.

Advice at the Centres covers that given to expectant mothers, and the baby from 0.5 years of age, (i.e., up to school age).

The work carried out at the Centres by the Sisters is not only invaluable in its preservation of precious infant life and its prevention of avoidable illness, but it helps the mother in the establishment of sound family life, which is the only foundation for national happiness and security, and its promotion the only real remedy for the industrial unrest and social problems present in the community, including the prevention of delinquency.

**Dental Examinations.**—The need for the extension of dental examination and treatment for children attending Centres is urgent, especially in country districts.

Colac provides dental inspection for the children attending the Centre. This has been in operation for some years, and has been possible through the co-operation and help of the local dentists. Other country towns could well follow this lead.

Melbourne, South Melbourne, Prahran, and Essendon City Councils have established pre-school dental clinics in their districts in connection with their infant welfare centres, and other Councils we hope will develop similar services.

**Ante-Natal Care.**—Care of the Expectant Mother and advice to her on all points of general hygiene and diet has always been a feature of Baby Health Centre work. Extension of such care has been carried out of recent years by the establishment of ante-natal clinics in connection with Baby Health Centres under special medical supervision.

Such clinics have been established in many Municipalities.

An extension of this work is particularly desirable since it saves the mother both time and fatigue in travelling and the overcrowding of the ante-natal clinics at the hospitals, with whom the Centre ante-natal clinics work in close co-operation.

**Pre-School Facilities.**—Many new Baby Health Centres incorporate in their plans provision for indoor and outdoor playing spaces for toddlers. Suitable toys and equipment also provide demonstrations to parents of what is required for the development of children at different age levels.

Some Baby Health Centres are combining Pre-School facilities in conjunction with their centre buildings.

**Parent Clubs.**—Parent Clubs have been established in connection with some Baby Health Centres. Such clubs are primarily educational in object, and form a valuable means of furthering the knowledge of parents in all matters connected with the upbringing of their children.

It is hoped that other Councils and their Committees will consider the establishment of Parent Clubs, or the arrangement of special lectures for parents.

**Libraries.**—Many Centres are incorporating libraries of suitable books for the use of the mothers; a lead that other Centres could follow with advantage. Lists of suitable books and where to obtain them may be had on application to the Head Office of the Association.

**Immunisation and Vaccination.**—Councils continue to carry out immunising against diphtheria for children attending the Centre or living in their districts. Vaccination against smallpox and immunisation against diphtheria and whooping cough are safeguards to the children's health which the Sisters-in-Charge of Centres should encourage all their mothers to have carried out.

Councils are now including inoculation against tetanus in their routine preventive inoculations to children, and immunisation of children against polio-myelitis.

#### PROBLEMS AFFECTING MOTHERS

**Municipal Home Help Schemes:**—The Councils who have established Home Help Schemes in their districts are making a valuable contribution to the health of women and children.

To relieve the constant dread which hangs over the mother of a young family, as to who will care for the children should she fall ill, or even during her confinement, we need a **MUCH greater extension of all existing Home Help Schemes.**

Good "Personnel" for staffing "Home Help" services is our prime necessity, and many more of such personnel.

#### INFANT MORTALITY RATE

In 1959 the Infant mortality rate in Victoria was 21 per 1,000 live births, a rise in the infant mortality rate since last year when it was 19.23 per 1,000. A disturbing fact of this rise is that, as Dr. Meredith, Director of Maternal and Child Welfare, pointed out in August, for the first time for many years there has been a rise in the death rate of infants aged one month to twelve months, and the cause of deaths in these infants were from gastro-enteritis and respiratory diseases. The great preventative of these two infections in babyhood is breast-feeding. There is every indication for an intensive campaign to promote the natural feeding of infants, and for better help to be given mothers in carrying out this natural function.

#### "BABY HEALTH" QUARTERLY MAGAZINE

The Association has continued the production of this Magazine during the year.

The magazine has now been in production for over twelve years, and favourable comments are constantly being received in regard to it from readers in Victoria, in other Australian States, and from overseas readers.

The Association values the interest of the firms, who support the production of the magazine by the insertion of advertisements. The Council is grateful to all its regular subscribers and those Committees who guarantee to sell a certain number of copies each issue.

An increase in the number of regular subscribers would be welcomed, as this ensures the financial stability of the Magazine.

#### VOLUNTARY HELPERS

The Council thanks the Voluntary Helpers of the many Baby Health Centres for the regular time they give each week to help the Sisters-in-Charge of Centres. This help is very greatly appreciated; it would be extremely difficult for the Sisters-in-Charge of busy Centres to give adequate time in advising mothers without this assistance of weighing the babes and carrying out other helpful Centre duties.

#### THE QUEEN ELIZABETH HOSPITAL FOR MOTHERS AND BABIES

The year has been a particularly busy one. At our present building it has been possible to double our former training functions in Infant Welfare and Mothercraft and to almost quadruple the residential care given to Nursing Mothers, and to the many delicate frail little infants, including premature ones, who are referred to this institution from all parts of the State.

#### ADMISSIONS TO THE NURSING MOTHERS' WING AND INFANTS' HOSPITAL

Breast-fed Babies .....	199
Artificially-fed Babies .....	232
Premature Babies .....	54
Mothers .....	255

A total of 690 mothers and babies admitted during the year.

**Nursing Mothers' Wing.**—In this wing mothers not only receive help if experiencing difficulty with natural feeding, but are taught the care and management of their infants.

Many mothers are transferred to the Queen Elizabeth Hospital for Mothers and Babies for extra rest and care from the Maternity Hospitals. All mothers that have been in residence have



expressed their appreciation of the wonderful help given to them, and their delight that there is such a place for them to come to for rest, care and alleviation of their difficulties.

Highly successful results with breast feeding are being achieved through the work of this section of the institution.

**Infants' Hospital Section.**—In this section skilled attention is being given to premature, frail and delicate babies—little babies who would rapidly go downhill if they did not receive this expert care often required for long periods. They leave the hospital as bright, bonny babies with a firm hold on life.

**Training Functions.**—Training of Baby Health Centre Sisters and Mothercraft Nurses is an important work of the Queen Elizabeth Hospital for Mothers and Babies. These highly trained Nurses take skilled advice to countless mothers all over the State.

**Infant Welfare Trainees.** Thirty-six (36) Sisters were trained in Infant Welfare during the year. A total of 1068 Infant Welfare Sisters have been trained by the Association since the inception of this Movement in Victoria.

Ten (10) Infant Welfare Sisters have been given Special Refresher Courses in Infant Welfare during the year.

The following prizes have been awarded during the year—

“The Sir Herbert & Lady Olney” prizes given to the trainees in each term considered most suitable for Baby Health Centre work:—

First Term—Sister A. M. Westbrook.

Second Term—Sister Z. J. Wykes.

Third Term—Sister T. J. Webb.

“The Margaret White Prize,” awarded to the trainee considered best in the year has been awarded to Sister A. M. Westbrook.

The Council congratulates the winners of these prizes on their success.

Twenty-two (22) Medical Students attended during the year for special lectures and demonstrations in Infant Feeding and Management.

Eight (8) Mothercraft Students are in residence for the fifteen months Course in Mothercraft.

Seven (7) Mothercraft Nurses completed their training during the year.

Dr. Kate Campbell continues her work as Senior Medical Officer to the Hospital.

Dr. Elizabeth Turner continues her work of lecturing to the Infant Welfare trainees, and Mothercraft students.

Dr. Ruth Walker looks after the Mothers and Babies in the Nursing Mothers' Wing, and Dr. Margery Wadds conducts a weekly clinic to trainees in the Baby Health Centre, and is also Assistant Paediatrician to the Hospital.

Dr. Marcia Robinson continued her lectures on “Pre-natal Care” to Infant Welfare trainees during the year.

Dr. T. Seward has continued his lectures on “Preventive Dentistry” to trainees and to Mothers in residence, or attending the Baby Health Centre.

Special Lectures on the pre-school child are given by Miss Stubbs of the Maternal and Child Hygiene Department, and visits to the “Lady Gowrie Centre” are paid by trainees.

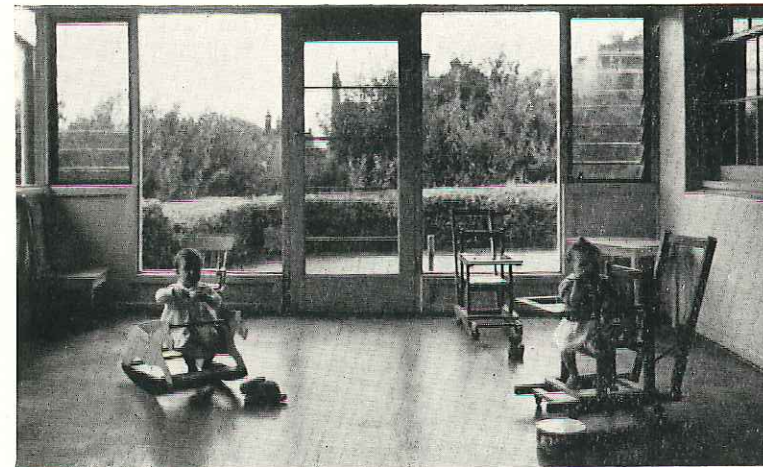

Sun Room off the Nurseries at the Queen Elizabeth Hospital.

Nursing Lectures and demonstrations are carried out by Matron and her Nursing Staff.

Dr. Doris Officer continues to give lectures on “Public Speaking” to the trainees.

The Council appreciates the work carried out by the Medical Officers and Lecturers, and the time they devote to this work.

The Council very much values the excellent manner in which the Matron, Miss E. M. Buxton, the Assistant Matron, Sister G. Stott, and the Nursing Staff carry out the work of the Hospital, and to ensure its smooth running. Mothers constantly express their warm gratitude for all the help and care they receive at the Hospital.

The Council deeply regretted the absence for three months during the year of Matron Buxton owing to sickness—and is glad that she made such a good recovery.

The Council appreciated very much the loyal and capable manner in which the Assistant Matron, Sister Stott, carried on the work during Matron's absence, and the Council also appreciated

the co-operation and help received from members of the Nursing Staff.

The Council appreciates too the loyal and efficient work carried out during the year by all members of the domestic staff. The smooth running of the domestic side of the Hospital contributes so much to the successful running of the Hospital.

The Annual Reunion of Sisters in Charge of Centres, and past trainees of the Association was held in December, 1959, at the Hospital.

The Council records its appreciation of the work during the year of its Honorary Medical Officer to the Staff of the Hospital. The Council values the time that Dr. Helen Byrne gives so generously to this work.



Waiting Room at the Queen Elizabeth Centre.

The Council regrets the resignation of Miss Newton, and her associate, Miss Pollard, as gardeners—The Council has valued all they have done in improving the gardens, and in their maintenance.

The Council values Mr. J. Stenning's work as general handyman—and the many services he carries out for the Hospital.

A Garden Fete was held at the Hospital on October 1st, 1960, and raised the sum of over £487 for the Hospital. The Council greatly values all that Mrs. E. S. A. Bell, Vice President, did in regard to its organisation, and also the invaluable support given her by Matron and the members of the Nursing Staff, and members of the domestic staff. Sister Love's work in making so many beautiful toys and the time she gave to it was greatly appreciated.

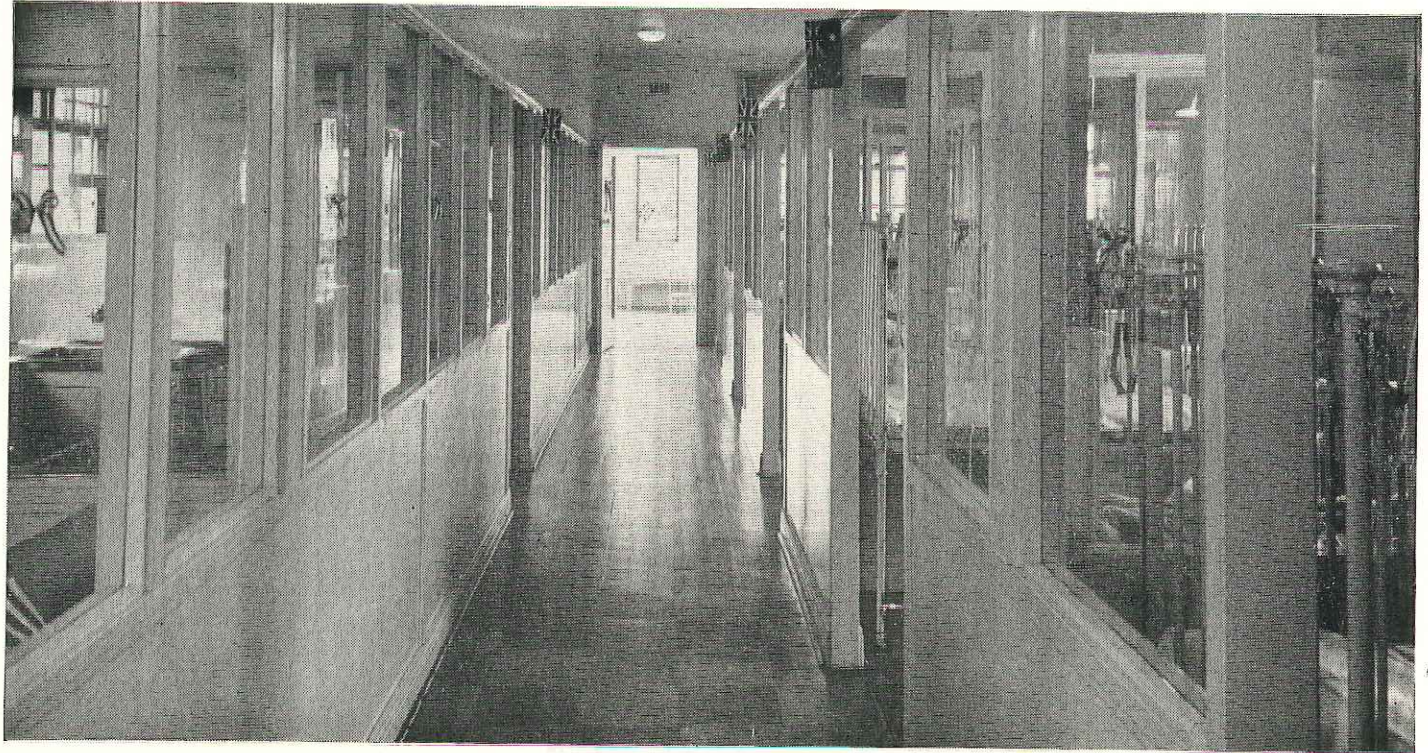

Queen Elizabeth Hospital for Mothers and Babies, Babies' Nursery.

## QUEEN ELIZABETH BABY HEALTH CENTRE

This Centre gives daily advice to many mothers living in the vicinity, and visits are also paid to the homes of the mothers.

The Sister in charge, is not only responsible for the routine running of the Centre itself, but also for the practical training of the Infant Welfare Trainees in Centre work.

The Council is grateful to Sister Love, the Sister in Charge, for her excellent work during the year.

### CENTRE ATTENDANCES

Total attendances for the year .....	4,365
New Entries on roll .....	226
Total attendances babies (under two years) .....	3,707
Total attendances of children (over two years) .....	440
Number of individual babies (under two years) .....	366
Number of individual children (over two years) .....	176
Callers up to six years .....	218
Number of consultations to expectant mothers .....	132
Number of visits to homes .....	1,204
Number of lectures given .....	15
Telephone consultations .....	665

Sister Love and her staff have given co-operation to the Melbourne City Council in its campaign for diphtheria immunisation, and have organised the smooth running of the monthly immunisation sessions, carried out by the Council's medical officer. Assistance is also given to Dr. Broderick, Child Welfare Medical Officer, for the City of Melbourne, at her medical clinics at the Queen Elizabeth Baby Health Centre.

### SPECIAL GIFTS TO THE QUEEN ELIZABETH HOSPITAL FOR MOTHERS AND BABIES.

Surrey Hills Auxiliary—Many gifts of baby clothes; Stainless Steel Bowls.

Nestles—Many cases of condensed milk and other baby foods.

Carnation Milk Co.—Many cases of evaporated milk.

Tongala Milk Products—Case of milk.

Anonymous—1 pram.

Warrnambool Technical School Social Service League—Baby Garments.

Mrs. Cornelius—Pram.

Mr. Sparnon—Clothing.

Mrs. Gardiner—Baby singlets.

Foy's—Canvas changing table.

Mrs. Lockhead—Pram and clothing.

Mrs. Diggins—20 lbs. crayfish.

Mrs. Myers—Clothing.

Sister Coleman—"Fablon" for shelves in Demonstration cupboard.

Mrs. Roberts—Lemons.

Mrs. Harvey—Lemons.

No. 5 Scouts, Richmond (per Mrs. Richards)—3 bags of Semolina.

### BUSINESS MEN'S COMMITTEE OF THE QUEEN ELIZABETH HOSPITAL FOR MOTHERS AND BABIES.

The Council greatly appreciates the support afforded the Association's work by the members of the Business Men's Committee, under the Chairmanship of Mr. W. Howard.

This Committee has continued its good work of raising funds for the maintenance and development of the work of the Queen Elizabeth Hospital for Mothers and Babies.

The Council is deeply grateful to the Directors of the Myer Emporium for again sponsoring the Doll Pageant this year in conjunction with the Business Men's Committee.

During the year the Business Men's Committee contributed the sum of £3,231/7/3 to the hospital funds.

The Council congratulates and extends its warm thanks to the Business Men's Committee for its splendid work during the year—and for the very material benefits that their activities have brought to the Hospital funds.

### AUXILIARIES

#### Queen Elizabeth Hospital Surrey Hills Auxiliary:

The Council is very appreciative of the continued help given by this Auxiliary to the Hospital during the year.

Not only does this Auxiliary contribute many gifts of baby clothes to the Queen Elizabeth Hospital during the year, but has raised substantial sums for the purchase of special equipment for the Hospital.

The Council expresses its warm thanks to the members of this Auxiliary for their valuable help to the Hospital.

#### THE ISABEL YOUNGER ROSS MEMORIAL APPEAL

Funds to assist this Appeal have continued to be received during the year.

Plans and Specifications for the Isabel Younger Ross Memorial Hall were completed in December, 1959. Tenders for the building were called for during the year and on the recommendation of the Hospitals and Charities Commission the tender of Mr. E. V. Jell for £35,960 has been accepted. The building will be started in January, 1961, and its completion is expected by June, 1961.

The Council is grateful to the Hospitals and Charities Commission's Chief Architect, Mr. Armstrong and his Assistant, Mr. Thornton, for all the help and work that they have put in to the planning of the building, and the Council is grateful to Mr. Taylor for his help and advice in regard to the acoustics.

**TRAVELLING BABY HEALTH CENTRE  
(WALPEUP SHIRE)**

This service has been on the road 24 years and was the pioneer Travelling Baby Health Service in Australia.

A successful year's work is reported.

**ATTENDANCES FOR THE YEAR**

New entries on roll .....	132
Individual babies (under 2 years) .....	238
Individual children (over 2 years) .....	19
Total number of individual babies and children .....	307
Total attendances numbered .....	1,931
Total attendances babies (under 2 years) .....	1,780
Total attendances children (over 2 years) .....	127
Callers up to 6 years .....	24
Number of consultations expectant mothers .....	14
Visits to homes .....	180

Attendances have been good during the year and the health of the mothers and babies attending has been good, though from time to time minor sicknesses were reported.

The Council regretted the resignation of Sister Reynolds during the year. The Council appreciated the capable way she carried out her work, whilst on this Service, for the mothers and babies in the Walpeup Shire.

Sister Stephens was appointed to take Sister Reynold's place.



**LECTURING SISTER**

The past year for Mothercraft Lecturing has proved most successful. The interest and enthusiasm in all schools continues, and many schools have expressed the desire to add Mothercraft Lecturing to their curriculum and where possible this has been attended to.

The standard of the Project Books has been very high—and the keen interest taken in the Course of Mothercraft lectures not only by the pupils, but also by the Staffs of the Schools is very pleasing, and many expressions of appreciation are received each term by the Heads of the Schools and by the Girls.

More than 100 students in Mothercraft from the Emily McPherson College of Domestic Economy visited the Queen Elizabeth Hospital for Mothers and Babies, and the students were appreciative of Matron Buxton's help and co-operation in arranging this—Students from this College included ones from East Africa, as well as many Chinese, Malayan and Dutch girls.

During the past year 39 schools were visited. At many Schools two, three, four and five classes were given at each School.

A total of 2,252 girls received tuition in Mothercraft.

Certificates—gained .....	1,946
passed .....	182
failed .....	74
absent .....	50

The following Schools were visited:—

- College of Domestic Economy**—Emily McPherson, J. H. Boyd.
- Church of England Girls' Grammar Schools**—Camberwell, Fintona, Shelford, Ruyton, Firkbank, Penleigh.
- Methodist Ladies' College**—Hawthorn and Elsternwick.
- St. Catherine's Girls' School**, Toorak.
- Toorak College**, Frankston.
- Strathcona Presbyterian Girls' School**
- State Schools**—Glenferrie.
- Technical Schools**—Preston, Box Hill and Swinburne.
- High Schools**—Essendon, Coburg, Camberwell, MacRobertson, Frankston East, Fitzroy.
- Girls' Secondary Schools**—Preston, Richmond, Collingwood, Fitzroy, Flemington, Footscray.
- Central Schools**—East Kew, East Malvern, Gardiner, Westgarth, Middle Park, Toorak, Auburn, Mont Albert, West Hawthorn, Moonee Ponds.

The Council has very much valued Sister Burgess's work as Lecturing Sister, and the interest she takes in it.

The Council of the Association pioneered the giving of Mothercraft Lectures in 1920, forty years ago, and has carried on this work ever since with a full time Sister.

The Service is financed from the Voluntary Funds of the Association.

### LECTURES IN MOTHERCRAFT — COUNTRY DISTRICTS

In addition to the Lectures in Mothercraft supplied to Schools in the Metropolitan area, many Sisters in Charge of Baby Health Centres in the country have given lectures in their districts to senior school girls.

The Association congratulates these Sisters on carrying out this splendid educational work in addition to their routine Centre work.

### STATE GOVERNMENT

The Government subsidy now paid to Municipalities with Baby Health Centres amounts to £600 per annum for each full-time Sister employed, and proportionately for each part-time Sister.

The subsidy towards the erection of Baby Health Centre buildings is helpful and encouraging to local effort in raising funds for such buildings. The subsidy is now on a 2-1 basis up to £3,000.

The Council values the Government's continuance of the special grants to its Queen Elizabeth Mothercraft and Infant Welfare Training School. **In view of increased costs occasioned by rises in salary rates and award conditions, over which the Committees responsible for running such institutions have no control, a much higher rate of subsidy is imperative if these institutions are to continue to function with any measure of freedom from financial anxiety.** These grants have not been increased since 1946.

The subsidy towards purchase of cars for Sisters in country districts, and the allotment of a grant towards their maintenance and depreciation is a very valuable contribution towards the success of Baby Health Centre work.

The Council appreciates the Government's interest in the Travelling Baby Health Centre service, and the subsidy allotted to assist its maintenance. This has been on the basis of half the salary for full-time Sisters appointed to this work. All other expenses are borne by the Association from funds voluntarily made available for the purpose.

## MUNICIPAL AND SHIRE COUNCILS

Municipal and Shire Councils continue to take an active interest in the Centres and in the extension of this Service in their districts. The Councils have been responsible for the erection of many fine buildings. Further ones are contemplated in many districts as soon as funds and the Government subsidy are available. Councils are frequently helped by funds raised by their Baby Health Centre Committees in erecting their buildings, and many Committees have quite large sums in hand for this purpose, **and the Association's Central Council has assisted many Committees with grants towards the equipment of new centres, or for extending the work in existing ones.**

Councils bear all the maintenance costs of their Centres, and the cost of the Sister's salary, aided by the Government subsidy of £600 for each full-time Sister employed, or proportionately for those employed part-time. The award rate for Infant Welfare Sisters is now £19/1/6, with an additional payment of 15/- per week if required to use any certificate or certificates other than a General Nursing Certificate.

A uniform allowance of 4/6 per week is also payable under the award.

Some Councils provide cars for their Sisters' use in visiting and travelling between sub-Centres, or give a "car allowance" if a Sister uses her own car for her work.

In many country districts, especially those unserved or sparsely served by train or bus services, a car is a necessity for the Sister to facilitate her transport from one Centre to another to carry on her work in part-time Centres, or to save her time when visiting the mothers in their homes.

The Council is grateful to those Municipal Councils who support the work of the Queen Elizabeth Hospital for Mothers and Babies with regular donations each year.

### WASTE PAPER

The Association has continued to benefit each month by contributions received from the sale of Waste Paper, the collection of waste paper being carried out by the Hospitals and Charities Waste Paper Appeal Committee.

The Association asks all those interested in helping its work to collect paper and make it available to the "Hospitals and Charities Waste Paper Appeal," in which the Association shares.

During the year the Hon. Secretary of the Association, Dr. Doris Officer, has continued as Chairman of the Hospital and Charities Waste Paper Appeal Committee.

## FINANCE

The Council desires to thank all those who have so generously contributed financial support for its many Maternal and Child Welfare activities during the year. These donations have been of great benefit to the Association's work.

The Council specially thanks the Trustees of the Alfred Felton Estate, The Felton Bequests Committee, Edward Wilson Estate, Alfred Edments Estate, William Heath Estate, E. G. Batchelder Estate, E. A. Howe Estate, Werge Batters Estate, "Walter & Eliza Hall" Trust, J. R. McPherson Trust, The Collier Charitable Trust, The H. V. McKay Charitable Trust, Percy Baxter Charitable Trust and Thomas Baker (Kodak), Alice Baker and Eleanor Shaw Benefactions.

Donations are gratefully acknowledged from the Business Men's Committee of the Queen Elizabeth Hospital, Queen Elizabeth Hospital Surrey Hills Auxiliary, The "Bing Boys" Pro-Vita Pty. Ltd., Kraft Foods Ltd., Australian Bank Officials' Association, Commonwealth Bank of Australasia Ltd., Note Printing Branch, Joe White Maltings Ltd., Shell Co. of Australia Ltd., The Victoria Ltd., Gregory Steel Products Pty. Ltd., Robison Bros. & Co. Pty. Ltd., Swallow's Biscuits Pty. Ltd., Brockhoff's Biscuits Pty. Ltd., Gippsland and Northern Co-operative Co. Pty. Ltd., "Burnside Dairies," Haigh Bros., G. J. Coles & Co. Ltd., and Staff, Michaelis Hallenstein Co. Pty. Ltd., Nycander & Co. Pty. Ltd., Commercial Travellers' Club, Mr. & Mrs. Norman Carson, Mr. & Mrs. L. E. P. Moran, Mesdames Bell, Dickinson, Gardiner, Ibbott, McCutcheon, Wood, Kernot, Stephens, Stewart, Ryan, Parker, Misses Allen, Strachan, Lummis, Pattison; Mr. M. V. Anderson, Mr. T. Casey, Councillor A. J. G. Sinclair, J.P.

The following Councils are sincerely thanked for their contributions—Box Hill, Caulfield, Collingwood, Corio, Dandenong, Goulburn, Malvern, Moorabbin, Port Melbourne, St. Kilda, Sandringham, Town of Colac, Shire of Colac.

Donations in appreciation of Mothercraft Lectures are acknowledged with thanks—also contributions from Schools received through their Social Service leagues, etc., and Mothers Clubs.

Malvern and Camberwell Baby Health Centre Committees are thanked for their donations to the Association's Magazine Fund.

Donations from Baby Health Centre Committees at Euroa, Malvern, Newtown and Chilwell and Sandringham—and Branches of the Country Women's Association at Murrayville, Ouyen and Flinders are all gratefully acknowledged.

## CONCLUSION

The Council records its thanks to the Sisters of the Association for their loyal and devoted service which means so much to the welfare of the mothers and babies in Victoria.

The Council expresses its thanks to the Secretary, Miss M. G. Lummis for her valuable work during the year and deeply appreciates her keen interest and loyalty to all the work of the Association—to which she gives unsparingly of her time.

The Association's work of safeguarding the health of mothers and babies and in teaching the art of good parenthood becomes ever increasingly important.

The real prevention of many of the social ills, which cause so much concern today, such as the problems of the neglected, deprived or maladjusted child, or that of juvenile delinquency itself, lies in the teaching of "good parenthood" and in home-making. In this sphere the Association has the opportunity to carry out very valuable preventive work if funds and facilities for developing its work for parents, and the teachers of parents, is forthcoming.

**It is much less costly to prevent than to have to cure.**

M. V. ANDERSON, President.

DORIS L. OFFICER, Hon. Secretary.

# Victorian Baby Health Centres Association

## ANNUAL RETURNS, YEAR ENDED 31st DECEMBER, 1959.

Individual Babies attended Centres under 2 years .....	84,137	Total attendances of Babies at Centre under 2 years .....	820,374
Individual Children over 2 years .....	30,181	Total attendances of Children over 2 years .....	96,371
Individual Expectant Mothers advised .....	5,205	Total attendances of Callers up to 6 years .....	12,617
		Total number of visits paid by Sisters to homes .....	106,605

Municipality	Centres	Individual Babies at Centres under 2 years	Individual Children at Centres over 2 years	Total Attendances Babies under 2 years	Total Attendances Children over 2 years	Callers up to 6 years	Visits to Homes	Individual Expectant Mothers Advised	
26	Alexandra	Alexandra	158	18	1455	45	215	—	
	Ararat	Ararat	298	70	3177	167	569	8	
		Buangor	27	3	181	5	43	—	
		Elmhurst	14	3	128	8	3	—	
		Lake Bolac	40	8	393	28	38	2	
		Maroona	38	5	383	16	273	—	
		Moyston	10	3	62	13	28	—	
		Pomonal	6	1	62	1	—	—	
		Streatham	40	9	393	17	125	2	
		Wickliffe	14	4	137	11	—	—	
		Willaura	67	13	685	30	84	—	
		Yalla-y-poora	14	5	104	18	26	—	
		Avoca	Avoca	81	37	973	179	50	4
			Landsborough	17	3	136	6	64	—
Avon	R.A.A.F., East Sale	12	9	203	32	10	—		
	Stratford	87	40	1103	101	86	12		
Bacchus Marsh	Bacchus Marsh	177	68	1795	356	411	11		
Bairnsdale	Bairnsdale	520	115	4321	258	432	32		
27	Ballan	Ballan	51	32	576	127	154	6	
		Mt. Egerton	18	9	102	49	43	3	
	Ballarat	Ballarat (Mair St.)	388	278	4371	1084	432	37	
		Ballarat East (Barkly St.)	761	229	7123	1382	582	37	
		Ballarat North	244	143	2672	631	479	9	
		Ballarat Sth. West	178	110	1682	363	398	—	
	Bannockburn	Bannockburn	33	9	183	17	—	—	
		Inverleigh	24	8	146	28	18	—	
		Meredith	47	12	293	49	30	5	
	Barrabool	Anglesea	13	10	92	36	61	2	
	Bass	Bass	12	6	44	12	16	1	
		San Remo	14	5	89	11	11	—	
		Wonthaggi North	30	9	232	30	73	3	
	Beechworth	Beechworth	103	57	985	128	95	—	
	Belfast	Yambuk	19	22	140	40	21	2	
	Bellarine	Drysdale	35	12	177	20	38	—	
Newcomb		123	24	1248	68	339	—		
Ocean Grove		96	26	848	69	120	—		
Portarlington		36	16	329	35	31	—		
Whittington		30	17	344	47	41	—		
Benalla	Benalla	457	107	4606	525	574	1		
Bendigo	Bendigo (Charing Cross)	1113	354	11117	754	1142	45		
	Golden Square	211	103	2681	366	300	8		
	South Bendigo	225	139	2354	527	404	10		
Berwick	Berwick	104	62	801	248	97	—		
	Bunyip	56	35	749	159	13	—		
	Cockatoo	18	8	136	27	20	—		
	Doveton	379	150	2869	591	502	2		
	Garfield	43	13	445	79	13	7		
	Gembrook	25	7	166	31	1	—		
	Maryknoll	24	—	202	—	17	2		
	Nar-Nar-Goon	47	20	429	130	17	4		
	Officer	24	10	196	37	17	2		
	Pakenham East	113	56	1147	402	150	—		



Berwick	Tynong	16	8	127	30	6	7	
	Upper Beaconsfield	19	33	153	127	—	10	
Birchip	Birchip	80	32	727	162	12	91	
Box Hill	Box Hill (Whitehorse Road)	1218	170	10790	1426	18	680	260
	Box Hill North (Friend St.)	207	61	1654	111	17	116	5
	Box Hill (Woodhouse Gve.)	299	66	3565	232	203	97	15
	Box Hill South	701	249	6199	670	25	396	66
	Surrey Hills (Florence Rd.)	239	91	2422	172	9	133	14
Brighton	"Elizabeth Bleazby" (Hurlingham Park)	331	137	3233	433	47	337	32
	Gardenvale (Cross St.)	240	50	2052	91	1	192	13
	"Marion Taylor" (North Brighton)	434	81	4020	169	28	338	34
	Brighton Beach	300	62	3057	139	7	226	12
Broadmeadows	Broadmeadows East	643	89	4260	128	7	849	—
	Fawkner & Circuit	451	115	4169	232	47	698	—
	Glenroy	1125	143	9135	226	26	860	—
	Oak Park	285	18	3687	31	14	331	—
	Pascoe Vale	439	41	3409	74	—	375	7
	Strathmore	225	26	2289	38	—	97	1
Brunswick	Brunswick (Sydney Road)	833	415	8595	1972	47	797	—
	Brunswick East	804	267	6965	476	38	640	30
	Brunswick West	609	320	6159	1472	183	596	34
Buln Buln	Drouin	207	50	1596	205	25	450	9
	Longwarry	43	20	401	58	20	93	4
	Neerim Junction	23	15	143	34	7	22	4
	Neerim South	38	12	286	42	7	46	5
	Noojee	24	25	241	105	2	35	4
Bungaree	Bungaree	34	17	211	48	1	91	3
Buninyong	Buninyong	50	25	378	57	11	163	7
Camberwell	Alamein	205	40	2402	291	78	102	17
	Balwyn	426	102	3751	498	31	273	20
	"Isabel Younger Ross" (Balwyn)	383	87	3807	287	66	261	24

Camberwell	Burwood	412	137	4850	417	153	318	43
	Camberwell	497	172	4999	391	106	307	50
	Camberwell South	185	31	2085	164	18	97	9
	Canterbury	251	54	2482	230	26	183	11
	Glen Iris	447	185	5609	561	66	211	27
	Greythorn	197	129	1687	250	2	204	20
	Surrey Hills (The Gardens)	190	47	2073	176	25	103	8
Camperdown	Camperdown	245	90	2358	298	26	250	1
Castlemaine	Castlemaine	380	159	3562	272	50	673	18
Caulfield	Carnegie	181	99	2708	650	59	296	40
	Caulfield	2004	556	9286	1486	62	756	112
	Murrumbeena	481	236	6282	610	46	398	82
	Ormond	383	91	3894	439	47	153	83
Charlton	Charlton	159	35	1554	50	58	272	1
Chelsea	Aspendale	222	26	2364	92	14	119	11
	Carrum	240	30	2404	129	25	130	8
	Chelsea	692	67	7143	125	54	671	1
Chiltern	Chiltern	45	21	411	44	8	78	2
Cohuna	Cohuna	180	29	1878	69	33	333	10
	Gunbower	62	13	560	25	10	166	2
	Leitchville	75	22	744	47	10	210	5
Colac	Alvie	16	10	115	17	1	63	—
	Beac	41	24	257	79	11	219	7
	Colac	424	185	3417	657	161	356	20
	Colac West	164	59	1697	252	127	250	11
	Cororanke	53	24	506	70	20	191	—
	Cressy	37	38	336	115	2	19	2
	Pirron Yallock	18	8	12	14	10	63	3
	Swan Marsh	15	17	89	43	2	33	—
Collingwood	Abbotsford (Gahan's Reserve)	377	96	4041	155	19	551	—
	Clifton Hill	336	132	3670	226	38	386	25
	Collingwood	350	66	2957	206	18	551	263

Corio	Bell Park	328	45	2927	150	—	581	—	
	Corio (Hendy St.)	39	11	353	34	—	54	—	
	Geelong North	90	44	900	142	1	162	—	
	Lara Lake	52	9	409	24	—	95	—	
	Norlane	471	51	4967	155	133	661	—	
	Norlane West	195	20	1923	59	46	534	—	
	Cranbourne	Carrum Downs	16	11	177	84	1	46	1
		Clyde	17	7	138	39	1	28	—
		Cranbourne	75	33	822	193	37	109	1
		Koo-Wee-Rup	117	39	1205	191	27	161	—
Lang Lang		61	47	763	268	8	60	2	
Pearcedale		30	7	234	89	3	34	—	
Tooradin		22	10	291	91	26	54	1	
Creswick		144	41	1380	72	19	203	—	
Daylesford	Daylesford	148	75	1508	151	45	172	1	
	Donald	139	49	1089	259	1	122	—	
Doncaster and Templestowe	Watchem	28	15	295	82	6	45	—	
	Doncaster East	227	31	2070	76	2	266	—	
	Templestowe	134	54	1309	151	3	170	—	
	Warrandyte	101	38	895	87	5	92	—	
Dookie	30	17	230	76	—	—	—		
Eaglehawk	195	108	2318	371	72	303	7		
Echuca	486	204	5239	479	93	972	8		
Eltham	Eltham	286	246	2706	628	133	288	9	
	Hurstbridge	81	39	586	92	30	114	3	
	Lower Plenty	52	50	327	110	41	109	—	
	King Lake	21	2	249	5	12	3	—	
	Montmorency	265	65	2820	249	110	380	20	
	Essendon	Aberfeldie	429	206	4915	438	26	590	—
Ascot Vale		587	103	5418	237	43	329	3	
Moonee Ponds		779	192	6037	523	27	785	63	
Essendon North		527	169	4977	315	35	451	50	
Euroa	222	157	2744	444	29	402	16		

Ferntree Gully	Bayswater	212	109	2595	452	20	422	9	
	Belgrave	231	72	2247	207	27	159	—	
	Belgrave Heights	33	14	384	70	8	193	1	
	Boronia	330	212	3668	1036	33	873	60	
	Emerald	42	28	343	86	9	181	3	
	Ferntree Gully	210	38	1780	99	22	445	—	
	Sassafras	84	56	838	155	9	236	4	
	The Basin	63	51	758	267	51	160	5	
	Upper Ferntree Gully	110	36	931	80	12	62	—	
	Upwey	86	36	1227	190	12	433	1	
	Fitzroy	Fitzroy	688	102	6710	329	119	722	72
		Fitzroy North	659	111	5592	305	33	436	15
Geelong	Geelong (McKillop Street)	527	180	5081	950	61	608	1	
	Thomson	130	44	1260	400	7	288	8	
Geelong West	Geelong West	373	159	3787	478	76	371	2	
	Manifold Heights	226	145	2046	344	33	229	—	
Gisborne	Gisborne	56	35	556	95	4	63	6	
	Macedon	27	30	266	89	10	31	7	
Glenelg	Casterton and Circuit	159	112	1842	224	11	—	—	
	Dergholm & Circuit	16	15	232	49	3	—	—	
	Merino	32	15	458	37	—	—	—	
Glenlyon	Hepburn Springs	32	2	280	2	2	67	—	
Gordon	Boort	98	36	979	42	40	122	4	
Grenville	Linton	30	12	205	44	4	40	—	
Hampden	Derrinallum	45	14	353	50	2	27	—	
	Lismore	46	20	592	50	4	40	—	
	Terang	184	24	2064	182	11	256	1	
Hamilton & Shire of Dundas	Hamilton	674	387	5232	672	91	851	65	
Hawthorn	Auburn	304	78	2518	312	18	491	6	
	Hawthorn	492	74	4484	195	129	367	—	
	Hawthorn South	227	188	1919	2012	28	535	29	

Healesville	Healesville	169	96	1829	232	30	257	18
	Marysville	58	42	773	82	19	47	7
	Toolangi	18	7	114	11	—	21	2
	Yarra Glen	40	17	357	28	2	59	4
Heidelberg	Alphington	172	134	1756	415	13	517	23
	Bellfield	205	85	1921	252	37	398	19
	Diamond Creek	78	15	689	33	6	76	3
	Eltham North	9	15	102	78	—	80	3
	Fairfield	400	134	4478	489	154	499	35
	Greensborough	654	299	6174	694	81	539	25
	Heidelberg (Barkly Place)	328	113	3350	709	8	442	47
	West Heidelberg (Altona St.)	313	114	3168	344	190	665	29
	West Heidelberg (Southern Road)	600	285	5827	597	95	941	43
	Ivanhoe (Waterdale Road)	183	100	2310	207	33	289	28
	East Ivanhoe (King St.)	233	163	2042	403	43	466	25
	Macleod	282	94	3243	246	63	301	22
Rosanna	418	207	4752	560	5	813	50	
Heytesbury	Cobden	128	47	1663	157	14	89	—
	Timboon	107	53	1075	106	7	69	1
Huntley	Elmore	56	31	726	53	4	42	10
	Goornong	13	8	177	18	—	5	1
Kara Kara	St. Arnaud & District	206	225	2724	605	58	536	21
Karkaroc	Beulah	48	25	593	80	17	52	3
	Hopetoun	101	28	1250	65	38	274	3
	Lascelles	18	4	157	8	5	10	—
	Patchewollock	36	7	683	40	7	7	3
	Speed	7	2	74	1	12	4	—
	Tempy	19	6	138	12	4	—	—
	Turriff	18	2	127	2	1	6	1
Woomelang	48	12	523	37	6	25	3	

Keilor	St. Albans	519	114	4757	198	28	830	15
Kerang	Kerang	233	72	2173	127	66	467	6
	Koondrook	37	—	311	—	19	—	—
	Murrabit	19	10	118	14	1	—	—
	Quambatook	55	25	661	94	8	—	—
Kew	Kew (Denmark St.)	537	213	6431	616	21	506	47
	Kew East	394	203	4991	1339	20	266	26
	Kew North	166	157	2083	808	18	227	13
Koroit	Koroit	108	70	875	160	64	204	6
Korong	Korong Vale	26	13	49	9	5	20	—
	Wedderburn	65	32	1067	61	24	196	—
Korumburra	Bena	20	4	222	45	3	40	1
	Kongwak	37	9	342	71	8	27	1
	Korumburra	299	125	2554	582	69	370	26
	Loch	45	14	324	64	10	30	—
	Nyora	25	2	174	44	7	10	2
Poowong	48	13	532	76	35	32	10	
Leigh	Rokewood	23	7	120	31	1	26	1
	Shelford	16	9	140	25	2	23	—
Lexton	Lexton	10	3	87	9	9	18	—
	Waubra	28	10	219	27	1	13	1
Lillydale	Croydon	521	165	4675	198	22	327	13
	Kilsyth	118	21	1126	22	—	70	—
	Lillydale	190	44	1653	148	—	254	20
	Monbulk	103	24	932	69	—	93	4
	Montrose	57	16	604	77	—	54	9
	Mt. Dandenong	17	6	142	25	—	28	1
	Mt. Evelyn	77	17	674	17	4	76	—
	Seville	33	11	169	47	—	22	—
	Silvan	40	8	278	12	—	80	3
	Wandin Yallock	35	8	241	34	—	37	1

Maffra	Boisdale	11	9	107	57	4	12	3
	Briagalong	13	11	99	15	—	8	1
	Heyfield	182	68	1687	113	30	252	5
	Licola	11	4	25	8	2	20	2
	Maffra	214	94	2445	212	7	133	15
	Newry	26	8	230	16	5	21	—
	Tinamba	23	3	194	5	13	19	—
Maldon	Maldon	53	21	579	49	7	82	2
Malvern	Chadstone	212	116	2569	190	80	400	27
	Malvern (Barkly Ave.)	437	88	3245	612	100	430	94
	East Malvern (Nirvana Ave.)	243	138	2616	426	63	452	34
	Sth. Malvern (Waverley Rd.)	317	112	3237	323	38	393	22
	Tooronga	368	257	4277	944	11	780	65
Mansfield	Bonnie Doon	14	3	1681	4	4	282	3
	Mansfield	177	66	1611	86	103	607	9
	Mirimbah	20	5	188	13	3	424	8
Maryborough	Maryborough	347	119	2579	703	50	644	30
Melbourne	Carlton Gardens (Rathdown Street)	320	286	3211	1148	68	876	47
	Fawcner Park, South Yarra	262	156	2555	341	20	257	47
	Kensington-Flemington (East)	324	301	3344	1254	14	1258	57
	Kensington-Flemington (West)	260	410	3022	1135	11	1058	41
	Carlton Nth. (Newry St.)	297	188	3338	456	1	584	18
	Carlton Nth. (Pigdon St.)	221	216	3369	676	12	576	19
	Carlton Nth. (Corner Station and Newry Sts.)	215	143	2424	305	1	742	2
	Melbourne Nth. (Errol St.)	448	389	3885	822	14	1290	—
	Melbourne Nth. (Abbotsford Street)	282	182	2581	210	8	446	2
Melbourne East (Pawlett Reserve)	176	251	1645	325	4	331	19	

34

Melton	Melton	43	36	368	141	2	176	7
Mildura	Cardross	28	10	255	33	17	19	—
	Irymple	61	31	546	37	15	146	—
	Merbein	148	49	1151	57	17	167	—
	Merbein South	16	2	174	3	5	40	—
	Meringur	16	8	141	14	2	11	—
	Mildura (Deakin Ave.)	462	30	3244	39	45	567	506
	Mildura (Pasadena Gve.)	150	101	1199	218	4	626	—
	Nichols Point	10	3	100	3	—	31	—
	Red Cliffs	232	112	2565	439	41	467	43
Minhamite	Werrimull	16	10	153	29	2	9	—
	Bessiebelle	14	15	140	50	7	12	1
	Hawkesdale	30	19	215	70	4	37	3
	Macarthur	48	50	515	145	7	10	3
	Orford	8	11	38	27	5	28	—
Moe	Moe (Hennesey St.)	115	43	1017	101	62	121	—
	Moe (Wirraway St.)	478	174	4103	345	141	546	—
	Newborough	68	12	865	16	16	169	—
	Newborough East	156	67	1543	137	23	235	12
Moorabbin	Newborough	543	179	5107	890	12	584	40
	Bentleigh	67	3	497	5	6	112	3
	East Bentleigh	86	3	644	10	8	180	2
	Beaumaris (Gordon St.)	818	100	7204	400	32	428	12
	Cheltenham	525	429	5758	938	22	508	69
	Highett	437	133	4450	855	61	569	34
	McKinnon	826	217	7966	487	15	396	19
	Moorabbin East	80	2	705	17	1	172	—
	(Rowan's Rd.)	49	3	517	7	3	142	1
Mortlake	Oakleigh Sth. (Glover St.)	14	13	118	42	5	11	3
	Dundonell	154	129	1481	241	167	322	30
	Mortlake	20	8	111	9	8	9	3
	The Sisters	38	15	243	27	10	29	6

35

Maun' Rouse	Dunkeld	30	34	443	78	32	103	6
	Glenthompson	39	35	319	88	5	40	4
Narracan	Penshurst	95	39	894	74	15	164	18
	Erica	26	12	257	30	23	41	—
	Thorpdale	40	13	738	30	26	40	—
	Trafalgar	121	46	1529	104	81	100	—
	Yallourn North	120	47	1345	95	23	179	—
Nathalia	Yarragon	76	10	784	25	24	59	—
	Nathalia	118	52	1205	367	18	243	7
Newtown-Chilwell	Newtown	221	158	3005	693	28	355	71
	Russell Street	329	80	4605	1412	12	308	38
Northcote	Croxton	182	50	2433	225	10	198	1
	Northcote (Bastings Street)	489	107	4538	375	34	265	11
	Thornbury	515	134	6075	419	44	281	33
	Thornbury East	172	51	2609	368	2	175	—
	Westgarth	125	19	1382	86	7	—	6
Numurkah	Numurkah	281	104	3488	379	64	555	36
	Strathmerton	44	16	532	46	7	68	7
Nunawading	Blackburn (No. 1)	843	215	6517	320	83	756	15
	Mitcham	751	135	6069	251	32	564	17
	Nunawading	582	156	5644	278	68	667	60
Oakleigh	Oakleigh	1007	438	8943	1292	123	1757	40
	Oakleigh South	309	193	3514	846	31	724	46
Phillip Island	Cowes	29	6	189	25	10	28	2
Port Fairy	Port Fairy	151	164	1854	479	113	261	10
Portland	Branxholme	48	20	609	30	4	344	—
	Dartmoor	51	15	588	65	6	254	—
	Digby	8	6	96	74	1	9	—
	Heywood	103	40	1116	157	18	367	—
	Portland	284	102	2565	250	40	531	12
Port Melbourne	Vera Scantlebury Brown	97	21	1092	98	19	164	16
	Port Melbourne	337	33	3938	81	18	543	2

Prahran	Armadale	167	66	1824	189	1	146	6
	Prahran (Malvern Road)	1083	118	12151	384	3	818	—
	Toorak	203	60	2237	211	15	337	—
Queenscliff	Queenscliff	80	24	1033	82	74	110	—
Richmond	Burnley	147	36	1863	81	33	120	—
	Richmond North	698	81	6920	224	61	677	10
	Richmond South	418	54	5566	184	4	540	—
Ringwood	Heathmont	123	18	1704	18	18	201	—
	Ringwood	1076	240	6658	309	119	511	10
	Ringwood East	245	33	2722	39	73	196	—
Ripon	Beaufort	95	55	925	162	21	100	2
	Skipton	85	45	1031	195	9	79	8
	Snake Valley	32	14	237	56	—	27	4
Rochester	Lockington	85	42	874	48	6	55	8
	Rochester	184	108	2032	218	51	190	16
Rodney	Merrigum	64	18	772	114	7	55	—
Rosedale	Cowwarr	11	5	97	9	4	22	—
	Rosedale	41	17	445	37	10	71	—
Sale	Sale	533	166	4900	404	51	508	58
Sandringham	Beaumaris	317	99	3373	209	59	203	3
	Black Rock	465	145	4954	409	171	247	12
	Hampton	394	214	2991	512	26	245	37
	Sandringham (Abbott St.)	223	47	2146	150	46	152	12
	Sandringham (Grange Rd.)	214	67	2401	315	27	79	20
St. Kilda	Elwood	344	82	4434	560	17	741	40
	St. Kilda	1263	380	12173	1950	86	1299	80
Sebastopol	Sebastopol	169	51	1731	137	26	250	6
Shepparton	Shepparton, North Zone	439	99	4263	299	22	636	—
	Shepparton, South Zone	410	69	3985	394	11	966	140

South Barwon ....	Barwon Heads ....	37	27	642	75	40	98	2
	Belmont ....	603	102	7107	643	97	1064	—
	Grovedale ....	25	8	257	28	3	118	2
	Highton ....	107	49	1485	110	30	359	1
	Torquay ....	39	33	545	77	58	71	2
South Melbourne	Albert Park ....	382	129	4290	620	39	567	14
	Middle Park ....	256	145	2718	780	22	572	47
	South Melbourne ....	500	94	5667	140	41	607	5
Stawell ....	Callawadda ....	6	2	41	2	3	43	—
	Glenorchy ....	13	3	124	4	6	30	—
	Great Western ....	10	1	119	7	1	47	—
	Hall's Gap ....	7	2	55	5	2	—	—
	Marnoo ....	13	16	157	38	1	46	—
	Navarre ....	10	3	124	10	—	34	—
	Stawell ....	210	69	2632	173	110	284	—
Talbot ....	Talbot ....	32	13	481	69	11	23	1
Tullaroop ....	Carisbrook ....	29	10	287	15	2	12	7
Violet Town ....	Violet Town ....	39	34	453	66	5	73	2
Wakool ....	Barham (N.S.W.) ....	69	4	502	12	13	—	—
Wannon ....	Balmoral and Routes ....	88	16	811	35	5	28	1
	Coleraine and Routes ....	206	112	1753	250	10	209	—
Warracknabeal ....	Warracknabeal ....	208	90	2055	502	83	636	33
	Brim ....	18	5	162	34	1	22	—
Warragul ....	Warragul ....	462	279	4488	502	262	680	—
Warrnambool ....	Warrnambool ....	828	465	7833	625	72	1135	59
Winchelsea ....	Birregurra ....	66	30	541	83	12	60	3
	Lorne ....	43	13	414	55	20	62	1
	Winchelsea ....	120	21	1043	90	11	98	—
Wodonga ....	Wodonga ....	422	218	3146	656	409	479	23
Wonthaggi ....	Wonthaggi ....	189	46	382	100	46	295	3
Woorayl ....	Inverloch ....	34	9	263	37	15	39	4
	Leongatha ....	323	138	2542	393	52	750	18
	Meeniyan ....	102	68	766	173	15	44	10

Wycheproof ....	Berriwillock ....	33	16	311	28	7	76	3
	Culgoa ....	16	14	173	21	3	45	1
	Nandaly ....	21	10	187	30	3	34	3
	Nullawil ....	36	13	372	27	4	45	3
	Sea Lake ....	74	51	948	127	57	304	10
	Wycheproof ....	109	65	1069	139	53	293	2
Yarrowonga ....	Yarrowonga ....	221	45	2427	93	36	401	1
Yea ....	Yea ....	103	19	923	37	25	202	—
V.B.H.C.A. ....	Queen Elizabeth Centre	366	176	3701	446	218	1204	50
	Travelling B.H. Centre (Upper Mallee) ....	238	69	1780	127	24	180	4
Swan Hill ....	Mobile Circuit (covering Boundary Bend, Lake Boga, Nyah, Nyah West, Piangil, Ultima, Woorinen) ....	274	82	3222	300	58	580	—

LIST OF CENTRES

ABERFELDIE—Beaver Street, Monday and Thursday, 9.30 a.m. to 12 noon; Monday to Friday, 1.30 to 4.30 p.m.

ALAMEIN—Cr. Ashburn Grove and Alamein Avenue, Monday, 1.30 to 4.30 p.m.; Tuesday and Thursday, 9.30 a.m. to 12 noon and 1.30 to 4.30 p.m.

ALBERT PARK—18 Dundas Place, Monday and Friday, 10 to 11.30 a.m.; Wednesday, 9.30 to 11.30 a.m.; Monday to Friday, 1 to 4 p.m.

ALEXANDRA—Perkins Street, Tuesday and Friday, 11.30 a.m. to 12.30 p.m. and 1.30 to 4.30 p.m.

ALPHINGTON—Wingrove Street, Monday and Thursday, 9.30 a.m. to 12 noon and 1.30 to 4.15 p.m.

ALVIE—Public Hall, alternate Tuesdays, 10.30 a.m. to 12 noon.

ANGLESEA—McMillan Street, alternate Thursdays, 10 a.m. to 12 noon.

ARARAT—High Street, Monday to Friday, 9.30 a.m. to 12.30 p.m.; 1.30 to 4.30 p.m.

ARMADALE—54 Orrong Road, Wednesday, 10 a.m. to 12 noon, and 1.30 to 4.30 p.m.; Friday, 10 a.m. to 12 noon.

ASCOT VALE—147 Maribyrnong Road, Monday, 1.30 to 3 p.m.; Thursday, 1.30 to 4.30 p.m.; Tuesday, Wednesday, Friday, 9.30 a.m. to 12.30 p.m., and 1.30 to 4.30 p.m.

ASPENDALE—Station Street, Monday, 1 to 4 p.m.; Tuesday, 9.30 a.m. to 12.30 p.m., and 1.30 to 4 p.m.

AUBURN—241 Auburn Road, Monday to Friday, 1.30 to 4.30 p.m.; Tuesday and Friday, 9.30 a.m. to 12 noon.

AVOCA—Rutherford Street, Monday, 10 a.m. to 12 noon and 1 to 4 p.m.

BACCHUS MARSH—Cr. Young and Bennett Streets, Tuesday and Friday, 9.30 a.m. to 1 p.m. and 2 to 4.30 p.m.

BAIRNSDALE—259 Main Street, Monday, Wednesday, Thursday, 9 a.m. to 12.30 p.m., and 1.30 to 4.30 p.m.; Tuesday, 9 a.m. to 12.30 p.m.; Friday, 11 a.m. to 12.30 p.m., and 1.30 to 4.30 p.m.

BALLAN—Shire Hall, Thursday, 10 a.m. to 12.30 p.m., and 1.30 to 4.45 p.m., excepting 1st and 3rd Thursday mornings of each month.

BALLARAT—702 Mair Street, Monday, Wednesday, 1.30 to 4.30 p.m.; Tuesday, Thursday, Friday, 9.30 a.m. to 12 noon, and 1.30 to 4.30 p.m.

BALLARAT EAST—Barkly Street, Monday, Thursday, 1.30 a.m. to 4.30 p.m.; Tuesday, Wednesday, Friday, 9 a.m. to 12 noon, and 1.30 to 4.30 p.m.

BALLARAT NORTH—Landsborough Street, Tuesday and Friday, 9.30 a.m. to 12 noon, and 1.30 to 4.30 p.m.

BALLARAT SOUTH WEST—Pleasant Street, Monday and Wednesday, 1 to 4.30 p.m.

BALMORAL—Glendenning Street, Thursday, 1.30 to 3.30 p.m.

BALWYN—Cherry Street, Monday, 1.30 to 4.30 p.m.; Tuesday, Thursday and Friday, 9.30 a.m. to 12 noon, and 1.30 to 4.30 p.m.; Wednesday, 9.30 a.m. to 12 noon.

BALWYN—290 Belmore Road (Isabel Younger Ross), Tuesday, Thursday and Friday, 9.30 a.m. to 12 noon, and 1.30 to 4.30 p.m.; Monday and Wednesday, 1.30 to 4.30 p.m.

BALWYN NORTH—90 Maud Street, Tuesday, Thursday and Friday, 9.30 to 12 noon; Monday to Friday, 1.30 to 4.30 p.m.

BANNOCKBURN—Shire Hall, 1st and 3rd Wednesdays, 10 a.m. to 12.30 p.m.

BARHAM (N.S.W.)—Noorong Street, Tuesday, 1.30 to 5 p.m. fortnightly.

BARWON HEADS—Hitchcock Avenue, alternate Tuesdays, 10 a.m. to 4 p.m.

BASS—Memorial Hall, Third Wednesday of month, 1.30 to 4 p.m.

BAYSWATER—Mt. Highway, Tuesday, 9.30 a.m. to 12.30 p.m., and 1.30 to 4.30 p.m.; Thursday, 1.30 to 4.30 p.m.

BEAUFORT—Havelock Street, Wednesday, 10 a.m. to 12.30 p.m., and 1.30 to 4 p.m.

BEAUMARIS—Gordon Street, (Kindergarten), Wednesday, 9 to 12 noon.

BEAUMARIS—Bodley Street, Tuesday, 1.30 to 4.30 p.m.; Wednesday and Thursday, 10.30 a.m. to 12 noon, and 1.30 to 4.30 p.m.

BEEAC—Main Street, Wednesday, 2 to 4 p.m.

BEECHWORTH—Ford Street, Monday, 1.30 to 4.30 p.m.; Thursday, 9.30 a.m. to 12.30 p.m., and 1.30 to 4.30 p.m.

BELGRAVE—Main Road, Tuesday, 1.30 to 4.30 p.m.; Thursday, 9.30 a.m. to 12 noon, and 1 to 4.30 p.m.

BELGRAVE HEIGHTS—(Lockwood Road), Friday, 1 to 4 p.m.

BELFIELD—Oriell Road, Monday and Thursday, 9.30 a.m. to 12 noon, and 1.30 to 4.15 p.m.

BELL PARK—Milton Street, Monday, 1 to 4 p.m.; Tuesday, 10 a.m. to 12.30 p.m., and 1.30 to 4.30 p.m.

BELMONT—Mt. Pleasant Road, Tuesday to Friday, 9.30 a.m. to 12.30 p.m., and 1.30 to 4 p.m.

BENA—Public Hall, alternate Tuesdays, 10 a.m. to 12 noon.

BENALLA—Bridge Street, Tuesday, Wednesday and Friday, 10 a.m. to 12 noon, and 1.30 to 4.30 p.m.; Thursday, 1.30 to 4.30 p.m.

BENDIGO—Charing Cross, Monday, 9.30 to 11.30 a.m., and 1.15 to 5 p.m.; Tuesday, Thursday and Friday, 9.30 a.m. to 12 noon, and 1.15 to 5 p.m.; Wednesday, 1.15 to 5 p.m.

BENDIGO SOUTH—Somerville Street, Monday, 1 to 5 p.m.; Wednesday, 9.30 to 11.45 a.m., and 1 to 5 p.m.

BENTLEIGH—542 Centre Road, Monday, 1 to 4 p.m.; Tuesday, Wednesday and Friday, 9.30 a.m. to 12 noon, and 1.30 to 4 p.m.

BENTLEIGH EAST—Mackie Road, Monday, Wednesday and Thursday, 9.30 a.m. to 12 noon, and 1.30 to 4 p.m.; Tuesday, 1.30 to 4 p.m.

BENTLEIGH EAST—Bailey Reserve, (Kindergarten), Monday, 1 to 4 p.m.

BERRIWILLOCK—Public Hall, Friday, 10 a.m. to 12 noon.

BERWICK—Wheeler Street, Wednesday, 9.30 a.m. to 12.30 p.m., and 1.30 to 4.30 p.m.

BESSIEBELLE—Alternate Wednesdays, 10 a.m. to 12 noon.

BEULAH—Phillip Street, Thursday, 10 a.m. to 4.30 p.m.

BIRCHIP—Cumming Avenue, alternate weeks, Monday, Tuesday, Thursday and Friday, 1.30 to 5 p.m.

BIRREGURRA—C.W.A. Hall, Main Street, Friday, 10 a.m. to 4 p.m.

BLACKBURN—Central Road, Monday to Friday, 9.30 a.m. to 12 noon, and 1.30 to 4 p.m.

BLACK ROCK—Bluff Road, Monday, Tuesday, Wednesday, 1.30 to 4.30 p.m.; Thursday and Friday, 10 a.m. to 12 noon, and 1.30 to 4.30 p.m.

BOISDALE—Alternate Thursdays, 2 to 4 p.m.

BONNIE DOON—The Library, Thursday, 1 to 4 p.m.

BOORT—Godfrey Street, Friday, 11 a.m. to 12 noon, and 1.30 to 4.30 p.m.

BORONIA—Boronia Road, Monday, 1.30 to 4 p.m.; Tuesday and Friday, 9 a.m. to 12 noon, and 1.30 to 4 p.m.; Thursday, 9 a.m. to 12 noon.

BOX HILL—Whitehorse Road, Monday and Thursday, 1 to 4 p.m.; Tuesday, Wednesday and Friday, 10 a.m. to 12 noon, and 1 to 4 p.m.

BOX HILL NORTH—Friend Street, Monday, 1 to 4 p.m., Thursday, 10 a.m. to 12 noon, and 1 to 4 p.m.

BOX HILL NORTH—Woodhouse Grove, Monday, 1 to 4 p.m.; Tuesday, Wednesday and Friday, 10 a.m. to 12 noon, and 1 to 4 p.m.

BOX HILL SOUTH—Welfare Court, Monday, 1 to 4 p.m.; Tuesday, Wednesday, Friday, 10 a.m. to 12 noon, and 1 to 4 p.m.

BRANXHOLME—Tuesday, 12.30 to 4.30 p.m.

BRIAGOLONG—Alternate Thursdays, 2 to 4 p.m.

BRIGHTON BEACH—Were Street, Tuesday and Thursday, 9.30 a.m. to 12 noon, and 1.30 to 4.30 p.m.

BRIGHTON EAST—Palmer Avenue, Monday, Wednesday and Thursday, 1.30 to 4.30 p.m.; Tuesday, and Friday, 9.30 a.m. to 12 noon, and 1.30 to 4.30 p.m.

BRIGHTON NORTH—Parliament Street, Monday, Wednesday and Thursday, 9.30 a.m. to 12 noon, and 1.30 to 4.30 p.m.; Tuesday, and Friday, 1.30 to 4.30 p.m.

BRIM—Memorial Hall, 1st, 3rd and 5th Wednesday in month, 10 a.m. to 12.30 p.m., and 1.30 to 4.30 p.m.

BROADMEADOWS EAST—Camp Road, Tuesday and Thursday, 9.30 a.m. to 12 noon, and 1 to 4 p.m.

BROOKVILLE GARDENS—Thursday, 9.30 a.m. to 12.30 p.m., and 1.30 to 5 p.m.; Friday, 9.30 a.m. to 12 noon.

BRUNSWICK—Town Hall, Tuesday, Wednesday, Thursday and Friday, 10 a.m. to 12 noon, and 1.30 to 4 p.m.

BRUNSWICK EAST—320 Lygon Street, Monday, Tuesday, Thursday and Friday, 10 a.m. to 12 noon, and 1.30 to 4 p.m.

BRUNSWICK WEST—482 Victoria Street, Monday and Thursday, 1.30 to 4 p.m.; Tuesday, Wednesday, Friday, 10 a.m. to 12 noon, and 1.30 to 4 p.m.

BUANGOR—Buangor Hall, alternate Mondays, 3 to 4.30 p.m.

BUNINYONG—Learmonth Street, Tuesday, 1.30 to 4.30 p.m.

BUNYIP—High Street, Tuesday, 10 a.m. to 4.30 p.m.

BURNLEY—Tudor Street, Monday and Friday, 1.30 to 4.30 p.m.

BURWOOD—Trent Street, Monday and Wednesday, 1.30 to 4.30 p.m.; Tuesday, Thursday and Friday, 9.30 a.m. to 12 noon, and 1.30 to 4.30 p.m.

CAMBERWELL—Inglesby Road, Monday, 1.30 to 4.30 p.m.; Tuesday, Thursday and Friday, 9.30 a.m. to 12 noon, and 1.30 to 4.30 p.m.; Wednesday, 9.30 a.m. to 12 noon.

CAMBERWELL SOUTH—Bowen Street, Monday, 1.30 to 4.30 p.m.; Thursday, 9.30 a.m. to 12 noon, and 1.30 to 4.30 p.m.

CAMPERDOWN—Campbell Street, Tuesday, 9.30 a.m. to 12 noon, and 1 to 4.30 p.m.; Thursday, 1 to 4.30 p.m.

CANTERBURY—Kendall Street, Monday, 1.30 to 4.30 p.m.; Wednesday, 9.30 a.m. to 12 noon; Thursday, 9.30 a.m. to 12 noon, and 1.30 to 4.30 p.m.

CARDROSS—Dartmunk Avenue, Wednesday, 2 to 4.30 p.m.

CARISBROOK—Alternate Thursdays, 2 to 5 p.m.

CARLTON—(Queen Elizabeth Hospital, 96 Keppel Street), Monday, Wednesday and Thursday, 9.30 a.m. to 12 noon, and 1.30 to 4 p.m.; Tuesday, 1.30 to 4 p.m.; Friday, 9.30 a.m. to 12 noon.

CARLTON—(M.C.C.) Carlton Gardens, Monday, Tuesday, Wednesday and Friday, 9.30 a.m. to 12 noon, and 1.30 to 4.30 p.m.

CARNEGIE—15 Truqanini Road, Monday, Wednesday and Friday, 9 a.m. to 12 noon, and 1.30 to 4.30 p.m.

CARRUM—Station Street, Thursday, 9.30 a.m. to 12.30 p.m., and 1.30 to 4 p.m.; Friday, 9.30 a.m. to 12.30 p.m.

CARRUM DOWNS—Public Hall, alternate Wednesdays, 2 to 4 p.m.

CASTERTON—Jackson Street, Tuesday, 9.30 a.m. to 12 noon, and 1 to 4.30 p.m.; Thursday, 2 to 4.30 p.m.; Friday, 1 to 4.30 p.m.

CASTLEMAINE—Lyttleton Street, Monday and Thursday, 1 to 4.30 p.m.; Tuesday and Friday, 9.30 to 11.30 a.m., and 1 to 4.30 p.m.

CAULFIELD—254 Hawthorn Road, Monday, Tuesday, Thursday and Friday, 9 a.m. to 12 noon, and 1.30 to 4.30 p.m.; Wednesday, 1.30 to 4.30 p.m.

CHADSTONE—Cnr. Chadstone and Fenwick Roads, Monday, 1 to 4 p.m.; Tuesday and Thursday, 10 a.m. to 12 noon, and 1 to 4 p.m.; Wednesday, 10 a.m. to 12 noon.

CHARLTON—High Street, Monday, 1 to 4.30 p.m.; Wednesday, 10 a.m. to 12 noon, and 1 to 4.30 p.m.

CHELSEA—Station Street, Monday, Tuesday and Thursday, 9.30 a.m. to 12 noon, and 1.30 to 4.30 p.m.; Wednesday, 9.30 a.m. to 12.30 p.m.; Friday, 10 a.m. to 12 noon, and 2 to 4 p.m.

CHELTHENHAM—Cnr. Charman Road and Barker Street, Tuesday, Thursday and Friday, 9.30 a.m. to 12 noon, and 1.30 to 4 p.m.; Wednesday, 9.30 a.m. to 12 noon.

CHILLINGOLLAH—Public Hall, Tuesday, 2 to 4 p.m.

CHILTERN—Memorial Hall, Friday, 9 a.m. to 12 noon, and 1 to 5 p.m.

CHINKAPOOK—Public Hall, Tuesday, 10 a.m. to 12 noon.

CLAYTON—Clayton Road, Tuesday, Wednesday and Friday, 9.30 a.m. to 4.30 p.m.; Thursday, 1.30 to 4.30 p.m.

CLIFTON HILL—Darling Gardens, Monday, Tuesday and Friday, 1 to 4 p.m.; Wednesday, 9.30 a.m. to 12 noon; Thursday, 9.30 a.m. to 12 noon, and 1 to 4 p.m.

CLYDE—Alternate Wednesday, 2 to 4.30 p.m.

COBDEN—Court House, Tuesday and Friday, 1 to 5 p.m.

COCKATOO—R.S.L. Hall, alternate Fridays, 10 a.m. to 12.30 p.m.

COHUNA—Market Street, Monday, 1.30 to 5 p.m.; Tuesday and Thursday, 10 a.m. to 12.30 p.m., and 1.30 to 5 p.m.

COLAC WEST—Mark Street, Monday, 1 to 5 p.m.; Wednesday, 9.30 to 12 noon; Thursday, 9.30 to 12 noon, and 1.30 to 4.30 p.m.

COLAC—Queen Street, Tuesday and Friday, 1 to 5 p.m.; Wednesday, 1.30 to 5 p.m.; Thursday, 9.30 a.m. to 12.30 p.m., and 1.30 to 5 p.m.

COLERAINE—Henty Street, Tuesday, 9.30 a.m. to 12.30 p.m., and 1.30 to 4.30 p.m. Friday, 1.30 to 4.30 p.m.

COLLINGWOOD and ABBOTSFORD—Gahan's Reserve, Monday, Tuesday, Thursday and Friday, 9.30 a.m. to 12 noon, and 1.30 to 4 p.m.; Wednesday, 1.30 to 4 p.m.

CORIO—Hendy Street, alternate Thursdays, 10 a.m. to 12.30 p.m.

COROROKE—Monday, 2 to 4 p.m.

COWES—Chapel Street, Thursdays 2nd and 4th, 1.30 to 4 p.m.

COWWARR—Public Hall, 1.30 to 4 p.m., alternate Tuesdays.

CRANBOURNE—High Street, Friday, 9.30 a.m. to 12.30, and 1.30 to 4.30 p.m.

CRESSY—Monday, 2 to 4 p.m.

CRESWICK—Cambridge Street, Wednesday, 10.30 a.m. to 12.30 p.m., and 1.30 to 4 p.m.

CROXTON—313 St. Georges Road, Monday, 1.30 to 4 p.m.; Tuesday, 9.30 a.m. to 12 noon, and 1.30 to 4 p.m.; Thursday, 9.30 a.m. to 12 noon.

CROYDON—Haig Avenue, Monday and Friday, 9.30 a.m. to 12.30 and 1.30 to 4 p.m.; Tuesday and Thursday 9.30 a.m. to 12.30 p.m.

CULGOA—Public Hall, Friday, 2 to 4 p.m.

DARTMOOR—Friday, 1.30 to 4.30 p.m.

DAYLESFORD—Victoria Street, Tuesday and Friday, 10 a.m. to 12 noon, and 1.30 to 4 p.m.

DERGHOLM—Alternate Mondays, 9 a.m. to 4 p.m.

DERRINALLUM—Main Street, alternate Wednesdays, 10 a.m. to 12 noon, and 2 to 4 p.m.

DIAMOND CREEK—Collins Street, Thursday, 1.30 to 4.15 p.m.

DIGBY—Memorial Hall, Thursday, 10 a.m. to 12.30 p.m., and 1.30 to 5 p.m.

DONALD—Shire Office, Monday, Tuesday, Thursday and Friday, 1.30 to 5 p.m.

DONCASTER EAST—George Street, Wednesday, 9 a.m. to 12 noon, and 1.15 to 4 p.m.

DOOKIE—Mary Street, 2nd and 4th Monday each month; 2.30 to 4.30 p.m.

DOVETON—1 Tristania Street, Monday and Thursday, 9.30 a.m. to 12.30 p.m., and 1.30 to 4.30 p.m.; Tuesday, 1.30 to 4.30 p.m.



DROUIN—Civic Court, Tuesday and Thursday, 10 a.m. to 12.30 p.m., and 1.30 to 4.30 p.m.  
 DRYSDALE—R.S.L. Hall, Friday, 10 a.m. to 12 noon.  
 DUNDONNELL—Alternate Wednesdays, 10 a.m. to 12 noon, (R.S.L. Hall).  
 DUNKELD—Mechanic's Hall, Tuesday, 1 to 4 p.m.  
 EAGLEHAWK—High Street, Tuesday, 1.30 to 5 p.m.; Thursday, 9.30 to 11.30 a.m., and 1.30 to 5 p.m.  
 EAST MELBOURNE—Powlett Reserve, Wednesday and Friday, 9.30 a.m. to 12 noon, and 1.30 to 4.30 p.m.  
 ECHUCA—Alton Reserve, Monday, Wednesday and Thursday, 1.30 to 4.30 p.m.; Tuesday and Friday 10 a.m. to 12 noon, and 1.30 to 4.30 p.m.  
 ELMORE—Memorial Hall, Friday, 1.15 to 4.15 p.m.  
 ELMHURST—C/o Bush Nursing Centre, alternate Mondays, 10 a.m. to 12 noon.  
 ELSTERNWICK—Cross Street, Monday and Friday, 9.30 a.m. to 12 noon, and 1.30 to 4.30 p.m.  
 ELTHAM—Main Road, Wednesday and Friday, 9.30 a.m. to 12 noon, and 1.30 to 4 p.m.; Monday, 1.30 to 4 p.m.  
 ELTHAM NORTH—Memorial Hall, Wednesday, 1.30 to 4.15 p.m.  
 ELWOOD—Broadway, Monday, Wednesday and Thursday, 10 a.m. to 12 noon, and 1.30 to 4.30 p.m.; Friday, 1.30 to 4.30 p.m.  
 EMERALD—Main Road, Tuesday, 1.30 to 4 p.m.  
 ERICA—School Road, Tuesday, 2.15 to 4 p.m.  
 ESSENDON NORTH—129 Lincoln Road, Monday, 1 to 4 p.m.; Wednesday and Friday, 10 a.m. to 12 noon, and 1.30 to 4.30 p.m.; Thursday, 11 a.m. to 12 noon, and 1 p.m. to 4 p.m.  
 EUROA—Civic Hall, Monday, 1 to 4.30 p.m.; Wednesday and Thursday, 9.30 a.m. to 12 noon, and 1.30 to 4.30 p.m.; Friday, 9.30 a.m. to 12 noon.  
 FAIRFIELD—Arthur Street, Tuesday, Wednesday, Thursday and Friday, 9.30 a.m. to 12 noon, and 1.30 to 4.15 p.m.  
 FAWKNER—Edward Street, Monday, Wednesday and Friday, 9.30 a.m. to 12 noon, and 1 to 4 p.m.  
 FERNTREE GULLY—Main Road, Monday, 10 a.m. to 12 noon; Thursday, 10 a.m. to 12 noon, and 1 to 4.30 p.m.  
 FITZROY NORTH—Edinburgh Gardens, Monday, Wednesday and Friday, 9 a.m. to 12 noon, and 1 to 4 p.m.; Tuesday and Thursday, 1 to 4 p.m.  
 FITZROY SOUTH—Young Street, Monday, Wednesday and Friday, 9 a.m. to 12 noon, and 1 to 4 p.m.; Tuesday and Thursday, 1 to 4 p.m.  
 GARFIELD—Main Street, Thursday, 10 a.m. to 12.30 p.m.  
 GEELONG—McKillop Street, Monday and Wednesday, 1.30 to 4.30 p.m.; Tuesday, 9.30 a.m. to 12.30 p.m.; Friday, 9.30 a.m. to 12.30 p.m., and 1.30 to 4.30 p.m.  
 GEELONG WEST—Pakington Street, Monday, 2 to 4.30 p.m.; Tuesday, Wednesday and Thursday, 10 a.m. to 1 p.m., and 2 to 4.30 p.m.  
 GEMBROOK—Pakenham Road, Friday, 1.30 to 4.30 p.m.  
 GISBORNE—Shire Hall, Thursday, 2 to 4.30 p.m.  
 GLEN IRIS—113 High Street, Monday and Wednesday, 1.30 to 4.30 p.m.; Tuesday, Thursday and Friday, 9.30 a.m. to 12 noon, and 1.30 to 4.30 p.m.  
 GLEN ORCHY—Public Hall, alternate Mondays, 2 to 4 p.m.  
 GLENROY—Murrell Street, Monday, Tuesday, Thursday and Friday, 9.30 a.m. to 12 noon, and 1.30 to 4.30 p.m.  
 GLENTHOMPSON—Alternate Wednesdays, 11 a.m. to 12 noon, and 1.30 to 4 p.m.  
 GLEN WAVERLEY—Springvale Road, Monday and Thursday, 9.30 a.m. to 4.30 p.m.; Friday, 9.30 a.m. to 12.30 p.m.  
 GOLDEN SQUARE—Maple Street, Monday and Friday, 1 to 5 p.m.; Wednesday, 9.30 to 11.45 a.m.

GOORNONG—Memorial Hall, alternate Fridays, 10 a.m. to 12 noon.  
 GREAT WESTERN—Public Hall, alternate Thursdays, 11 a.m. to 12.30 p.m.  
 GREENSBOROUGH—Main Street, Monday and Thursday, 1.30 to 4.15 p.m.; Tuesday, Wednesday and Friday, 9.30 a.m. to 12 noon, and 1.30 to 4.15 p.m.  
 GREYTHORN—Trentwood Avenue (off Doncaster Road), Monday, 1.30 to 4.30 p.m.; Tuesday, Thursday, Friday, 9.30 a.m. to 12 noon, and 1.30 to 4.30 p.m.  
 GROVEDALE—Memorial Hall, Friday, 10 to 12 noon.  
 GUNBOWER—Wilson Street, Friday, 11.30 a.m. to 12.30 p.m., and 1.30 to 4.30 p.m.  
 HALL'S GAP—Alternate Wednesdays, Route visits.  
 HAMILTON—117 Brown Street, Monday, 1.30 to 4.30 p.m.; Tuesday and Friday, 10 a.m. to 12 noon, and 1.30 to 4.30 p.m.; Wednesday and Thursday, 1.30 to 4.30 p.m.  
 HAMLYN HEIGHTS—  
 HAMPTON—Hampton Street, Monday, Wednesday, Friday, 10 a.m. to 12 noon, and 1.30 to 4.30 p.m.; Tuesday and Thursday, 1.30 to 4.30 p.m.  
 HAWKESDALE—Shire Hall, alternate Tuesdays, 1.30 to 3.45 p.m.  
 HAWTHORN—Burwood Road, Monday, 1.30 to 4.30 p.m.; Tuesday, Thursday, Friday, 10 a.m. to 12 noon, and 1.30 to 4.30 p.m.  
 HAWTHORN SOUTH—Anderson Park, Monday and Wednesday, 1.30 to 4.30 p.m.; Tuesday, 10 a.m. to 12 noon, and 1.30 to 4.30 p.m.; Thursday, 10 a.m. to 12.30 p.m.; Friday, 10 a.m. to 12 noon.  
 HEALESVILLE—Symonds Street, Monday and Thursday, 10 a.m. to 12 noon, and 1.30 to 4 p.m.  
 HEATHCOTE—High Street, Friday, 10.30 a.m. to 12 noon, and 1.30 to 4.30 p.m.  
 HEATHMONT—Viviana Crescent, Tuesday, 1.30 to 4.30 p.m., and alternate Fridays, 2.30 to 4.30 p.m.  
 HEIDELBERG—Barkly Place, Tuesday, Thursday and Friday, 9.30 a.m. to 12 noon, and 1.30 to 4.15 p.m.  
 HEIDELBERG WEST—Altona Street, Monday and Wednesday, 1.30 to 4.15 p.m.; Tuesday and Thursday, 9.30 a.m. to 12 noon, and 1.30 to 4.15 p.m.; Friday, 9.30 a.m. to 12 noon.  
 HEIDELBERG WEST—Southern Road, Monday, and Friday, 9.30 a.m. to 12 noon; and 1.30 to 4.15 p.m.; Tuesday, Wednesday and Thursday, 1.30 to 4.15 p.m.  
 HEYFIELD—Temple Street, Monday, 9.30 to 12 noon; Wednesday and Friday, 9.30 a.m. to 12 noon, and 1.30 to 4 p.m.  
 HEYWOOD—Hunter Street, Monday, 1.30 to 4.30 p.m.; Wednesday, 9.30 a.m. to 12.30 p.m., and 1.30 to 4.30 p.m.  
 HIGGETT—Station Street, Monday, Wednesday and Thursday, 9.30 a.m. to 12 noon, and 1.30 to 4 p.m.; Friday, 1.30 to 4 p.m.  
 HIGHTON—Barrabool Road, Wednesday, 10 a.m. to 4 p.m.; Thursday, 2 to 4 p.m.  
 HURSTBRIDGE—Main Road, Friday, 10 a.m. to 12 noon, and 1.30 to 3.30 p.m.  
 INVERLEIGH—Public Hall 1st and 3rd Wednesday, 2 to 4 p.m.  
 INVERLOCH—Reilly Street, Tuesday, 2 to 4.30 p.m.  
 IRYMPLE—15th Street, Thursday, 10 to 12.30 p.m., and 1.30 to 4.30 p.m.  
 IVANHOE—Waterdale Road, Tuesday and Friday, 9.30 a.m. to 12 noon, and 1.30 to 4.15 p.m.  
 IVANHOE EAST—King Street, Tuesday and Friday, 9.30 a.m. to 12 noon, and 1.30 to 4.15 p.m.  
 JORDANVILLE—Burton Street, Monday, Tuesday, Thursday, 9.30 a.m. to 12 noon, and 1.30 to 4.30 p.m.; Wednesday, 9.30 to 12 noon.

KENSINGTON/FLEMINGTON—Bellair Street, Monday, Tuesday, Thursday, 9.30 a.m. to 12 noon, and 1.30 to 4.30 p.m.; Friday, 9.30 to 12 noon

KERANG—Scorsby Street, Monday, Friday, 1 to 4.30 p.m.; Wednesday, 9.30 to 12 noon, and 1 to 4.30 p.m.

KEW—Denmark Street, Monday, 1.30 to 4.30 p.m.; Tuesday, Thursday and Friday, 10 a.m. to 12.30 p.m., and 1.30 to 4.30 p.m.

KEW EAST—Strathalbyn Street, Monday, 1.30 to 4.30 p.m.; Wednesday, 10 a.m. to 12.30 p.m.; Tuesday, Thursday, Friday, 10 a.m. to 12.30 p.m., and 2 to 4.30 p.m.

KEW NORTH—Peel Street, Monday, 1 to 4 p.m.; Thursday, 10 a.m. to 12 noon, and 1 to 4 p.m.; Friday, 10 a.m. to 12 noon.

KILSYTH—Mt. Dandenong Road, Thursday, 1.30 to 4.15 p.m.

KONGWAK—Public Hall, Tuesdays, 10 a.m. to 12 noon.

KOONDROOK—Memorial Hall, alternate Tuesdays, 10 a.m. to 12.30 p.m.

KOO-WEE-RUP—Rossiter Road, Tuesday, 10 a.m. to 12.30 and 1 to 4.15 p.m.

KOROIT—Commercial Road, Thursday, 9 a.m. to 12 noon, and 1 to 4.30 p.m.

KORONG VALE—Main Street, Tuesday, 1.30 to 4.30 p.m.

KORUMBURRA—Victoria Street, Wednesday, 9.30 a.m. to 12 noon, and 1.30 to 4.30 p.m.; Thursday, 1.30 to 4.30 p.m.; Friday and Saturday, 9.30 a.m. to 12 noon.

LAKE BOLAC—Wednesday, 1.30 to 4.30 p.m.

LAKE BOGA—R.S.L. Hall, Thursday, 1.30 to 4.30 p.m.

LANDSBROUGH—Public Hall, alternate Wednesdays, 1 to 3 p.m.

LANG LANG—Whitestable Road, Thursday, 10 a.m. to 12.30 p.m., and 1.30 to 4.15 p.m.

LARA—Walkers Road, Tuesday 10.30 a.m. to 12.30 p.m., and 1.30 to 3.30 p.m.

LEITCHVILLE—Monday to Friday, 11 a.m. to 4 p.m.

LEONGATHA—McCartin Street, Tuesday and Thursday, 9.30 a.m. to 12.30 p.m.; Friday, 1.30 to 4.30 p.m.

LEXTON—Public Hall, alternate Tuesdays, 9.30 to 11.30 a.m.

LICOLA—Tuesday (monthly), 1.30 to 4 p.m.

LILYDALE—Castella Street, Tuesday, 10 a.m. to 12.30 p.m., and 1.30 to 4 p.m.

LINTON—C/o Shire Office, Thursday, 2 to 4 p.m.

LISMORE—Wednesday, 10 a.m. to 12 noon, 1st and 3rd week; 1.30 to 4 p.m., 2nd and 4th week.

LOCH—Club Rooms, Tuesday, 1.30 to 4.30 p.m.

LOCKINGTON—Bamawm Road, Tuesday, 1 to 4.30 p.m.

LONGWARRY—Princes Avenue, Friday, 11 a.m. to 12.30 p.m., and 1.30 to 4.30 p.m.

LORNE—Church of England Kindergarten Hall, Thursday, 10.30 a.m. to 12.30 p.m., and 1.30 to 4 p.m.

LOWER PLENTY—Para Road, Tuesday, 1 to 4 p.m.

MACEDON—Victoria Street, Thursday, 10 a.m. to 12.30 p.m.

MAFFRA—Queen Street, Tuesday and Friday, 9.30 a.m. to 12 noon, and 1.30 to 4 p.m.

MALDON—High Street, Wednesday, 10 a.m. to 12 noon, and 1 to 4 p.m.

MALVERN—Barkly Avenue, Monday and Friday, 1 to 4 p.m.; Tuesday and Thursday, 10 a.m. to 12 noon, and 1 to 4 p.m.; Wednesday, 10 a.m. to 12 noon.

MALVERN EAST—61 Nirvana Avenue, Monday and Friday, 1 to 4 p.m.; Tuesday and Thursday, 10 a.m. to 12 noon, and 1 to 4 p.m.; Wednesday, 10 a.m. to 12 noon.

MALVERN SOUTH—Cnr. Waverley and Dandenong Roads, Monday, and Friday, 1 to 4 p.m.; Tuesday and Thursday, 10 a.m. to 12 noon, and 1 to 4 p.m.

MANANGATANG—Pioneer Street, Friday, 1.30 to 4.30 p.m.

MANIFOLD HEIGHTS—Roxby Street, Tuesday and Friday, 10 a.m. to 1 p.m.; Thursday, 10 a.m. to 1 p.m., and 2 to 4 p.m.

MANSFIELD—High Street, Monday and Wednesday, 1 to 4.30 p.m.; Friday, 9 a.m. to 12 noon, and 1.30 to 4.30 p.m.

MARNOO—R.S.L. Hall, alternate Mondays, 1 to 4 p.m.

MARYBOROUGH—Clarendon Street, Monday, 1.30 to 4.30 p.m.; Wednesday and Friday, 10 a.m. to 12 noon, and 1.30 to 4.30 p.m.; alternate Thursdays, 1.30 to 4.30 p.m.

MARY KNOLL—"St. Mary's," alternate Fridays, 2 to 4.30 p.m.

MARYSVILLE—Pack Road, Tuesday, 1 to 4 p.m.

MEENIYAN—Whitelaw Street, Monday, 10 a.m. to 12 noon, and 1 to 4.30 p.m.; Wednesday, 1.30 to 4.30 p.m.

MELTON—Mechanic's Institute, Wednesday, 10 a.m. to 4.30 p.m.

MERBEIN—Box Street, Tuesday, 9.30 a.m. to 12.30 p.m., and 1.30 to 4.30 p.m.; Friday, 1.30 to 4.30 p.m.

MERBEIN SOUTH—Wednesday, 1.30 to 4.30 p.m.

MEREDITH—Staughton Street, 9.30 a.m. to 4 p.m., 2nd and 4th Wednesday each month.

MERINGUR—Area School, 3rd Tuesday, 11 a.m. to 12 noon, and 1st Tuesday, 1.30 to 3.30 p.m.

MERINO—High Street, Wednesday, 2 to 4.30 p.m.

MERRIGUM—Monday, 10 a.m. to 4 p.m.

MIDDLE PARK—256 Richardson Street, Monday, 9.30 a.m. to 12 noon; Tuesday, 9.30 to 11.30 a.m., and 1 to 4 p.m.; Wednesday and Thursday, 1 to 4 p.m., except first Wednesday in each month.

MILDURA—Town Hall, Tuesday, 2 to 4 p.m.; Wednesday, 10 a.m. to 12.30 p.m.; Thursday and Friday, 10 a.m. to 12.30 p.m., and 1.30 to 4 p.m.

MIRBOO NORTH—Tuesday, 10.30 a.m. to 4.30 p.m.

MIRIMBAH—Marbutts Mill, Tuesday, 1 to 4 p.m.

MITCHAM—Cnr. Brunswick and Mitcham Roads, Monday, Tuesday, Thursday, Friday, 9.30 a.m. to 12 noon, and 1.30 to 4 p.m.

MOE—Hennessy Street, Friday, 10 a.m. to 12 noon, and 1 to 4 p.m.

MOE—Wirraway Street, Monday, Tuesday, 1.30 to 4.30 p.m.; Wednesday, Thursday, 9.30 a.m. to 12.30 p.m., and 1.30 to 4.30 p.m.

MONBULK—Moore's Road, Wednesday, 1.30 to 4 p.m.

MONTMORENCY—R.S.L. Hall, Rattray Road, Monday, Tuesday, 9.30 a.m. to 12 noon, and 1.30 to 4 p.m.; Friday, 1 to 4 p.m.

MONTROSE—Public Hall, Monday, 1 to 4 p.m.

MOONEE PONDS—Kellaway Avenue, Tuesday, 1.30 to 4.30 p.m.; Wednesday and Friday, 10 a.m. to 12 noon, and 1.30 to 4.30 p.m.; Thursday, 11 a.m. to 12 noon, and 1.30 to 4.30 p.m.

MOORABBIN—South Road, Monday, 9.30 a.m. to 12.30 p.m.; Tuesday Wednesday and Friday, 9.30 a.m. to 12.30 p.m., and 1.30 to 4.30 p.m.

MOORABBIN E.—Rowan's Road, Friday, 9.30 to 12 noon, and 1.30 to 4.30 p.m.

MORTLAKE—Officer Street, alternate Thursdays, 1.30 to 4.30 p.m.; Friday, 9.30 to 12 noon, and 1.30 to 4.30 p.m.

MOYSTON—Moyston Hall, alternate Mondays, 1.30 to 4.30 p.m.

MURRABIT—Alternate Tuesdays, 1 to 4 p.m.

MURRUMBEENA—89 Murrumbena Road, Monday, 1.30 to 4.30 p.m.; Tuesday, Wednesday, Thursday and Friday, 9 a.m. to 12 noon, and 1.30 to 4.30 p.m.

MT. EGERTON—Mt. Egerton Hall, 1st and 3rd Thursdays, 10 a.m. to 12 noon.

MT. ELIZA—Ranelagh, Wednesday, 10 a.m. to 12 p.m., and 1.30 to 4 p.m.

MOUNT EVELYN—C. of E. Hall, Birmingham Road, Wednesday, 1 to 4.30 p.m.

MT. DANDENONG—C.W.A. Hall, Falls Road, 2nd and 4th Wednesday in each month, 9 to 11 a.m.

MACARTHUR—Heckfield Street, Wednesday, 1.30 to 4 p.m.

MCKINNON—198 McKinnon Road, Monday, 9.30 a.m. to 12.30 p.m.; Tuesday, Thursday and Friday, 9.30 a.m. to 12 noon, and 1 to 4 p.m.  
 McLEOD—Monday, Tuesday, Friday, 9.30 a.m. to 12 noon, and 1.30 to 4.15 p.m.  
 NANDALY—Public Hall, Thursday, 2 to 4 p.m.  
 NAR NAR GOON—Main Street, Thursday, 1.30 to 4.30 p.m.  
 NATHALIA—Bard Street, Tuesday and Thursday, 9.30 a.m. to 12 noon, and 1 to 4 p.m.  
 NAVARRE—Public Hall, alternate Wednesdays, 11 a.m. to 12 noon.  
 NEERIM JUNCTION—Wednesday fortnightly, 1.30 to 4 p.m.  
 NEERIM SOUTH—Main Road, Wednesday fortnightly, 1.30 to 4 p.m.  
 NEWBOROUGH—Public Hall, Tuesday, 9.30 a.m. to 12 noon, and 1.30 to 4.30 p.m.  
 NEWBOROUGH EAST—5 Hallston St., Monday, 1.30 to 4.30 p.m.; Thursday, 9.30 a.m. to 12.30 p.m., and 1.30 to 4.30 p.m.  
 NEWCOMB—Cnr. Wilson and Queenscliff Roads, Tuesday and Thursday, 1.30 to 4.30 p.m.  
 NEWRY—Mechanic's Institute, alternate Mondays, 1.30 to 4 p.m.  
 NEWTOWN/CHILLWELL—Ruthven Street, Monday, 2 to 4 p.m.; Tuesday, Wednesday and Thursday, 10 a.m. to 1 p.m., and 2 to 4 p.m.  
 NEWTOWN/CHILWELL—Russell Street, Monday, Tuesday and Thursday, 10 a.m. to 1 p.m., and 2 to 4 p.m.; Wednesday, 10 a.m. to 1 p.m.  
 NICHOLS POINT—5th Street, Monday, 3 to 4.30 p.m.  
 NOOJEE—Powelltown Road, Monday, 1.30 to 4 p.m.  
 NORLANE—Cnr. Wendover Avenue and Plume Street, Monday, 1.30 to 4.30 p.m.; Tuesday, Wednesday, Thursday, 9.30 a.m. to 12.30 p.m., and 1.30 to 4.30 p.m.; Friday, 1 to 4.30 p.m.  
 NORTH CARLTON—Newry Street, Monday, Tuesday, 9.30 a.m. to 12 noon, and 1.30 to 4.30 p.m.; Wednesday, 1.30 to 4.30 p.m.; Thursday, 9.30 a.m. to 12 noon.  
 NORTHCOTE—Bastings Street, Tuesday, 1.30 to 4.30 p.m.; Wednesday and Friday, 9.30 a.m. to 12 noon, and 1.30 to 4.30 p.m.; Thursday, 9.30 a.m. to 12 noon.  
 NORTH MELBOURNE—Abbotsford Street, Tuesday and Wednesday, 9.30 a.m. to 12 noon, and 1.30 to 4.30 p.m.; Friday, 9.30 a.m. to 12 noon.  
 NORTH MELBOURNE—Errol Street, Monday, 9.30 a.m. to 12 noon; Tuesday, Wednesday, Thursday and Friday, 9.30 a.m. to 12 noon, and 1.30 to 4.30 p.m.  
 NULLAWILL—Mechanic's Institute, Monday, 2 to 4 p.m.  
 NUMURKAH—Quinn Street, Tuesday and Friday, 10 a.m. to 12 noon, and 1.30 to 4.30 p.m.; Wednesday and Thursday, 1.30 to 4.30 p.m.  
 NUNAWADING—Rear Municipal Offices, Monday, Wednesday and Thursday, 9.30 a.m. to 12 noon, and 1.30 to 4 p.m.  
 NYAH—Murray Valley Highway, Friday, 1.30 to 4.30 p.m.  
 NYAH WEST—C/o Mrs. Goodes' Home, Wednesday, 1.30 to 4.30 p.m.  
 NYORA—Public Hall, alternate Thursdays, 10 a.m. to 12 noon.  
 OAKLEIGH—Warrawee Park, Tuesday to Friday, 9 a.m. to 12 noon, and 1.30 to 4 p.m.  
 OAKLEIGH SOUTH—Cnr. North and Guest Roads, Tuesday to Friday, 9 a.m. to 12 noon, and 1.30 to 4 p.m.  
 OAKLEIGH SOUTH—Glover Street, Tuesday, 1 to 4 p.m.  
 OAK PARK—Scout Hall, Pascoe Vale Road, Monday and Wednesday, 9.30 a.m. to 12 noon, and 1 to 4 p.m.  
 OCEAN GROVE—The Avenue, Wednesday, one week, 10 a.m. to 12.30 p.m., and next week, 10 a.m. to 12.30 p.m., and 1.30 to 4 p.m.  
 OFFICER—Public Hall, alternate Fridays, 10 a.m. to 12.30 p.m.  
 ORFORD—Alternate Wednesdays, 10 a.m. to 12 noon.  
 ORMOND—Oakleigh Road, Monday, 1.30 to 4.30 p.m.; Tuesday to Friday, 9 a.m. to 12 noon, and 1.30 to 4.30 p.m.  
 PAKENHAM—Main Street, Monday and Wednesday, 9.30 a.m. to 12.30 p.m., and 1.30 to 4.30 p.m.

PASCOE VALE—Monday and Thursday, 9.30 a.m. to 12 noon, and 1 to 4 p.m.; Wednesday and Friday, 1 to 4 p.m.  
 PEARCEDALE—Pearcedale Hall, alternate Mondays, 2 to 4.30 p.m.  
 PENSHURST—Watton Street, Monday, 10.30 a.m. to 12 noon, and 1.30 to 4 p.m.  
 PIANGIL—Monday, 1.30 to 4.30 p.m.  
 PIRRON YALLOCK—Pirron Yallock Hall, 1st and 3rd Wednesday each month, 10.15 a.m. to 12 noon.  
 POMONAL—Route visited Wednesdays, fortnightly.  
 POOWONG—Public Hall, Thursday and Friday alternately, 1.30 to 4.30 p.m.  
 PORTARLINGTON—Newcombe Street, alternate Tuesdays, 10 a.m. to 4 p.m.  
 PORT FAIRY—Bank Street, Monday, 1.45 to 5 p.m.; Tuesday, 9 a.m. to 12 noon; Friday, 9 a.m. to 12.30 p.m., and 1.45 to 5 p.m.  
 PORTLAND—Richmond Street, Tuesday and Wednesday, 2 to 4.30 p.m.; Thursday and Friday, 11 a.m. to 1 p.m. and 2 to 4.30 p.m.  
 PORT MELBOURNE—Batman Road, Monday, 1 to 4 p.m.; Wednesday, 10 a.m. to 1 p.m., and 2 to 4 p.m.  
 PORT MELBOURNE—Liardet Street, Monday, Wednesday and Friday, 1 to 4 p.m.; Tuesday, 10 a.m. to 12 noon, and 1 to 4 p.m.; Thursday, 9.30 to 11.30 a.m.  
 PRAHRAN—240 Malvern Road, Monday to Friday, 9.30 to 11.45 a.m., and 1.30 to 4.30 p.m.  
 PRINCES HILL—Pigdon Street, Monday, Wednesday and Thursday, 9.30 a.m. to 12 noon, and 1.30 to 4.30 p.m.; Friday, 1.30 to 4.30 p.m.  
 QUAMBATOOK—Thursday, 10 a.m. to 4 p.m.  
 QUEENSCLIFF—King Street, Friday, 10 a.m. to 12.30 p.m., and 1.30 to 4 p.m.  
 RED CLIFFS—Guava Street, Monday and Friday, 1.30 to 4.30 p.m.; Thursday, 9.30 to 12.30 p.m., and 1.30 to 4.30 p.m.  
 RICHMOND NORTH—Church Street, Monday, Wednesday and Friday, 1.30 to 4.30 p.m.; Tuesday, 9.30 a.m. to 12.30 p.m.; Thursday, 9.30 a.m. to 12.30 p.m., and 1.30 to 4.30 p.m.  
 RICHMOND SOUTH—516 Church Street, Tuesday, 1.30 to 4.30 p.m.; Wednesday, 9.30 a.m. to 12.30 p.m.; Thursday, 9.30 a.m. to 12.30 p.m., and 1.30 to 4.30 p.m.  
 RINGWOOD—Civic Place, Monday, 1 to 4.30 p.m.; Tuesday, Thursday, Friday, 9.30 a.m. to 12.30 p.m., and 1.30 to 4.30 p.m.; Wednesday, 9.30 a.m. to 12.30 p.m.  
 RINGWOOD EAST—Knaith Road, Monday, Wednesday, Thursday and Friday 9.30 a.m. to 12.30 p.m.  
 ROBINVALE—Leonora Street, Monday and Thursday, 10 a.m. to 12.30 p.m., and 1.30 to 4 p.m.; Wednesday, 1.30 to 4.30 p.m.  
 ROCHESTER—Mackay Street, Monday, 1.30 to 4.30 p.m.; Wednesday, 11 a.m. to 12 noon, and 1.30 to 4.30 p.m.; Thursday, 10 a.m. to 12 noon, and 1.30 to 4.30 p.m.  
 ROSANNA—R.S.L. Hall, Monday to Friday, 9.30 a.m. to 12 noon, and 1.30 to 4.15 p.m.  
 ROSEDALE—Mechanic's Hall, Thursday, 1.30 to 4.30 p.m.  
 SALE—Macalister Street, Monday and Wednesday, 1.30 to 4.30 p.m.; Tuesday, Thursday, Friday, 10 a.m. to 12 noon, and 1.30 to 4.30 p.m.  
 SALE EAST—R.A.A.F. Hospital, Wednesday, 10 a.m. to 12 noon.  
 SANDRINGHAM—Abbott Street, Monday and Thursday, 1.30 to 4.30 p.m.; Friday, 10 a.m. to 12 noon, and 1.30 to 4.30 p.m.  
 SANDRINGHAM—Grange Road, Tuesday and Wednesday, 10 a.m. to 12 noon, and 1.30 to 4.30 p.m.  
 SAN REMO—Marine Parade, 2nd and 4th Thursday in each month, 10 a.m. to 12 noon.  
 SASSAFRAS—Main Road, Wednesday, 10 a.m. to 12 noon, and 1 to 3.30 p.m.

SEAFORD—Railway Parade, Monday, 1.30 to 4 p.m., and Wednesday, 9.30 a.m. to 12 noon, and 1.30 to 4 p.m.

SEALAKE—Horace Street, Wednesday, 10 a.m. to 12.30 p.m., and 2 to 4.30 p.m.

SEBASTOPOL—Albert Street, Thursday, 11 a.m. to 12 noon, and 1 to 4.30 p.m.

SEVILLE—Main Road, 2nd and 4th Thursday, 1 to 4 p.m.

SHEPPARTON—Welsford Street, Monday except 2nd 4th, Tuesday, Thursday, 1.30 to 5 p.m.; Friday, 10 a.m. to 12 noon, and 1.30 to 4.30 p.m.

SHEPPARTON—Runge Street, Monday, Tuesday and Thursday, 1.30 to 5 p.m.; Wednesday, 10 a.m. to 12 noon, and 1.30 to 4.30 p.m.; Friday, 10 a.m. to 12 noon.

SHEPPARTON—St. Andrews Road, Wednesday, 10 a.m. to 12 noon, and 1.30 to 5 p.m.

SILVAN—Main Road, Thursday, 9.30 to 11.30 a.m.

SKIPTON—Friday, 10 a.m. to 12.30 p.m., and 1.30 to 4 p.m.

SNAKE VALLEY—Thursday, 10 a.m. to 12 noon.

SOUTH MELBOURNE—Town Hall, Monday, Wednesday, Friday, 9.30 to 11.30 a.m.; Monday, to Thursday, 1 to 4 p.m.; Friday, 1 to 3 p.m.

SOUTH YARRA—The Oaks, Fawkner Park, Monday, Thursday, 9.30 a.m. to 12 noon, and 1.30 to 4.30 p.m.; Tuesday, 9.30 a.m. to 12 noon.

ST. ARNAUD—Walker Street, Monday, Wednesday, Friday, 1.30 to 4.30 p.m.; Tuesday, 9.30 a.m. to 12 noon, and 1.30 to 4.30 p.m.; Thursday, 9.30 a.m. to 12 noon, and 1.30 to 5 p.m.

ST. KILDA—Chapel Street, Monday, Wednesday, Thursday, 1.30 to 4.30 p.m.; Tuesday and Friday, 10 a.m. to 12 noon, and 1.30 to 4.30 p.m.

STAWELL—Wimmera Street, Tuesday and Friday, 9.30 a.m. to 12.30 p.m., and 1.30 to 4.30 p.m.; Thursday, 1.30 to 4 p.m.

STRATFORD—Tyers Street, Monday and Wednesday, 1.30 to 4.30 p.m.

STRATHMERTON—Main Street, Monday, 1.30 to 4.30 p.m.

STRATHMORE—Cnr. Loeman and Napier Streets, Wednesday, 9.30 a.m. to 12 noon, and 1 to 4 p.m.; Friday, 9.30 a.m. to 12 noon.

STREATHAM—Campbell Street, Thursday, 1.30 to 4.30 p.m.

SURREY HILLS—Florence Road, Box Hill Council, Tuesday, 10 a.m. to 12 noon; Friday, 10 a.m. to 12 noon, and 1 to 4 p.m.

SURREY HILLS—The Gardens, Union Road, Camberwell Council, Tuesday and Friday, 9.30 a.m. to 12 noon, and 1.30 to 4.30 p.m.

SWAN MARSH—2nd and 4th Wednesday each month, 10.30 a.m. to 12 noon.

TALBOT—Town Hall, Tuesday, 1 to 4 p.m.

TEMPLESTOWE—Main Road, Monday and Thursday, 9 a.m. to 12 noon, and 1.15 to 4 p.m.

TERANG—High Street, Monday, 9.30 a.m. to 12 noon, and 1.30 to 4.30 p.m.; Friday, 1 to 4 p.m.

THE BASIN—Forest Road, Wednesday, 11 a.m. to 12 noon, and 2 to 4 p.m.

THE SISTERS—R.S.L. Hall, alternate Thursdays, 2 to 4 p.m.

THOMSON—Godfrey Street, Tuesday, 1.30 to 4.30 p.m.; Wednesday, 9 a.m. to 12 noon.

THORNBURY—Clarendon Street, Monday and Tuesday, 1.30 to 4.30 p.m.; Wednesday and Friday, 9.30 a.m. to 12 noon, and 1.30 to 4.30 p.m.; Thursday, 9.30 a.m. to 12 noon.

THORNBURY EAST—Wednesday and Friday, 9.30 a.m. to 12 noon, and 1.30 to 4 p.m.

THORPDALE—R.S.L. Buildings, Friday, 1 to 4 p.m.

TIMBOON—Wednesday, 1 to 5 p.m.

TINAMBA—Monday, fortnightly, 1.30 to 4 p.m.

TOOLANGI—Kingslake Road, alternate Wednesdays, 1 to 4 p.m.

TOORADIN—Station Road, Wednesday, 10.30 a.m. to 12 noon.

TOORONGA—22 McArthur Street, Monday, 1 to 4 p.m.; Tuesday and Thursday, 10 a.m. to 12 noon, and 1 to 4 p.m.; Wednesday, 10 a.m. to 12 noon.

TORQUAY—Gilbert Street, 2nd Tuesday, 10 a.m. to 4.30 p.m.

TRAFALGAR—Council Chambers, Wednesday, 10 a.m. to 4.30 p.m.

TYNONG—Main Street, alternate Fridays, 2 to 4.30 p.m.

ULTIMA—R.S.L. Club Rooms, Tuesday, 10 a.m. to 12.30 p.m.

UPPER FERNTREE GULLY—Rollings Road, Monday and Wednesday, 1 to 4.30 p.m.

UPWEY—Station Street, Monday and Thursday, 1.30 to 4.30 p.m.

VIOLET TOWN—Shire Hall, Tuesday, 11.30 a.m. to 12.30 p.m., and 1.30 to 4.30 p.m.

WANDIN YALLOCK—C.W.A. Rooms, Hunter Road, 1st and 3rd Thursday each month, 1 to 4 p.m.

WARRACKNABEAL—Scott Street, Monday, 1.30 to 4.30 p.m.; Tuesday, Thursday, Friday, 9.30 a.m. to 12.15 p.m., and 1.30 to 4.30 p.m.

WARRAGUL—Queen Street, Monday, Tuesday, Friday, 1.30 to 4 p.m.; Wednesday and Thursday, 10.30 a.m. to 12.30 p.m., and 1.30 to 4 p.m.

WARRANTDYTE—Main Road, Tuesday, 9 a.m. to 12 noon, and 1 to 4 p.m.

WARRNAMBOOL—Liebig Street, Monday, Tuesday, Thursday, 1 to 4.30 p.m.; Wednesday and Friday, 10 a.m. to 12 noon, and 1 to 4.30 p.m.

WATCHEM—Camp Street, Wednesday, 1.30 to 4.30 p.m.

WAUBRA—Alternate Tuesdays, 9.30 to 11.30 a.m.

WEDDERBURN—High Street, Thursday, 10.30 a.m. to 12 noon, and 1 to 4.30 p.m.

WERRIMUL—C.W.A. Rooms, 1st Tuesday, 10.30 a.m. to 12.30 p.m., and 3rd Tuesday, 1.30 to 4.30 p.m.

WESTGARTH—Westgarth Street, Monday 9.30 a.m. to 12 noon, and 1.30 to 4 p.m.

WHITTINGTON—Townsend Road, Monday, 1.30 to 4.30 p.m.

WICKCLIFFE—Mechanics Institute, Wednesday, 10 a.m. to 12 noon, alternate weeks.

WILLAURA—Friday, 11 a.m. to 12.30 p.m., and 1.30 to 4.30 p.m.

WINCHELSEA—Shire Hall Grounds, Tuesday, 10 a.m. to 12.30 p.m., and 1.30 to 4 p.m.

WODONGA—16 Stanley Street, Monday and Thursday, 2 to 4.30 p.m.; Tuesday, Wednesday and Friday, 10 a.m. to 12 noon, and 2 to 4.30 p.m.

WONTHAGGI—McBride Avenue, Monday, 1.30 to 4.30 p.m.; Tuesday, 9.30 a.m. to 12 noon; Friday, 9.30 a.m. to 12 noon, and 1.30 to 4.30 p.m.

WONTHAGGI NORTH—Methodist Church Hall, Wednesday, 10.30 to 12 noon.

WOODEND—Forrest Street, Wednesday, 10.30 a.m. to 12.30 p.m., and 1.30 to 4.30 p.m.

WOORINEN SOUTH—Buffalo Hall, Tuesday, 1.30 to 4.30 p.m.

WOORNDONG—Public Hall, alternate Wednesdays, 2 to 4 p.m.

WYCHEPROOF—Broadway, Tuesday, 10 a.m. to 4.30 p.m.

YALLA-Y-POORA—Alternate Thursdays, 10 a.m. to 12 noon.

YALLOURN NORTH—Cnr. Carmel and Anderson Avenues, Wednesday, 9.30 a.m. to 12.30 p.m., and 1.30 to 4.30 p.m.; Friday, 9.30 a.m. to 12.30 p.m.

YAMBUK—Tuesday, 1.30 to 4 p.m., fortnightly.

YARRA GLEN—Bell Street, Wednesday, 10 a.m. to 12 noon.

YARRAGON—Thursday, 11.30 a.m. to 4 p.m.

YARRAWONGA—Orr Street, Monday, Thursday and Friday 9.30 a.m. to 12 noon, and 1.30 to 5 p.m.

YEA—The Semi Circle, Monday and Thursday, 10.30 a.m. to 12.30 p.m., and 1.30 to 4.30 p.m.

TRAVELLING BABY HEALTH CENTRE

(Upper Mallee)

Boinka  
Cowangi  
Galah  
Linga  
Murrayville  
Ouyen  
Tutye  
Torrita  
Underbool  
Walpeup

TRAVELLING BABY HEALTH CENTRE SERVICE

(Swan Hill Mobile Unit.)

Annuello  
Chillingollah  
Chinkapook  
Manangatang  
Lake Boga  
Nyah  
Nyah West  
Piangle  
Robinvale  
Woorinen

BRANCHES

- ALEXANDRA — President, Mrs. G. J. Payne; Hon. Secretary and Treasurer, Mrs. A. M. Paul; Sister-in-Charge, Sister H. Williamson.
- ALVIE — President, Mrs. M. M. Bell; Hon. Secretary and Treasurer, Mrs. C. E. Russell; Sister-in-Charge, Sister M. Rust.
- ANGLESEA — President, Mrs. M. Gerlach; Hon. Secretary, Mrs. K. Bryant; Hon. Treasurer, Mrs. K. Hunt; Sister-in-Charge, Sister P. Frohn.
- ARARAT — President, Mrs. T. M. d'Oliveyra; Hon. Secretary, Mrs. J. F. Wigan; Hon. Treasurer, Mrs. Robt. King; Sister-in-Charge, Sister M. I. McDonald.
- AVOCA — President, Mrs. Ken Gleisner; Hon. Secretary, Mrs. P. C. Trainer; Hon. Treasurer, Mrs. W. French; Sister-in-Charge, Sister E. J. McCully.
- BACCHUS MARSH — President, Mrs. H. Porter; Hon. Secretary, Mrs. A. Ivers; Hon. Treasurer, Mrs. Campbell; Sister-in-Charge, Sister M. Smith.
- BAIRNSDALE — Shire Council; Sister-in-Charge, Sister T. E. Luker.
- BALLAN — President, Mrs. S. Cantwell; Hon. Secretary and Treasurer, Mrs. I. W. Day; Sister-in-Charge, Sister M. Smith.
- BALLARAT — (Ballarat, Ballarat East, Ballarat North, Ballarat South), City Council; Sisters-in-Charge, Sisters T. T. Brown, E. Simper, E. Madden. (Pleasant St. Committee — President, Mrs. J. Bennett; Hon. Treasurer, Mrs. M. Sanderson.)
- BALMORAL — President, Mrs. E. McDonald; Hon. Secretary and Treasurer, Mrs. G. Rogers; Sister-in-Charge, Sister M. Maddicks.
- BANNOCKBURN — President, Mrs. N. Thompson; Hon. Secretary, Mrs. O. Weir; Hon. Treasurer, Mrs. E. Ewart; Sister-in-Charge, Sister Austin.
- BARHAM (N.S.W.) — President, Mrs. W. H. Eagle; Hon. Secretary and Treasurer, Mrs. O. Lilford; Sister-in-Charge, Sister Fagan.
- BARWON HEADS — President, Mrs. L. G. Powell; Hon. Secretary, Mrs. J. Goddard; Hon. Treasurer, Mrs. M. Collis; Sister-in-Charge, Sister A. G. Buckley.
- BASS — President, Mrs. G. Aplin; Hon. Secretary, Mrs. W. C. Williams; Hon. Treasurer, Mrs. W. C. Aplin; Sister-in-Charge, Sister M. R. Ritchie.
- BAYSWATER — President, Mrs. E. Newbegin; Hon. Secretary, Mrs. A. Lambert; Hon. Treasurer, Mr. C. Jackson; Sister-in-Charge, Sister E. M. Resch.
- BEAUFORT — President, Mrs. B. Simpson; Hon. Secretary, Mrs. Lilian McConkey; Hon. Treasurer, Mrs. Nancy Day; Sister-in-Charge, Sister E. McCully.
- BEEAC — President, Mrs. A. F. Lang; Hon. Secretary and Treasurer, Mrs. W. Missen; Sister-in-Charge, Sister M. L. Rust.
- BEECHWORTH — President, Mrs. J. Cunningham; Hon. Secretary, Mrs. J. Anderson; Hon. Treasurer, Mrs. A. Wadley; Sister-in-Charge, Sister I. Stevenson.
- BELGRAVE — President, Mrs. J. Gater; Hon. Secretary and Treasurer, Mrs. W. Davis; Sister-in-Charge, Sister L. Langtree.
- BELGRAVE HEIGHTS — Hon. Secretary, Mrs. Green; Hon. Treasurer, Mrs. Crook; Sister-in-Charge, Sister V. Gamble.
- BELMONT — President, Mrs. H. C. Hunt; Hon. Secretary and Treasurer, Mrs. J. W. Foley; Sister-in-Charge, Sister L. G. Ramsay.
- BENA — President, Mrs. R. J. Boal; Hon. Secretary and Treasurer, Mrs. M. Planck; Sister-in-Charge, Sister A. J. Barry.
- BENALLA — President, Mrs. F. A. Cook; Hon. Secretary and Treasurer, Mrs. J. C. Robinson; Sister-in-Charge, Sister M. Smith.
- BENDIGO — President, Mrs. R. H. Wilson; Hon. Secretary, F. J. Amer; Sisters-in-Charge, Sisters Morey and Weston.

BENDIGO SOUTH (Somerville Street) — President, Mrs. J. F. Mahoney; Hon. Secretary, Mrs. D. E. King; Hon. Treasurer, Mrs. H. Every; Sister-in-Charge, Sister J. Boulton.

BERRIWILLOCK — President, Mrs. K. Schodde; Hon. Secretary and Treasurer, Mrs. E. McLean; Sister-in-Charge, Sister Thomas.

BERWICK — President, Mrs. H. Fyfe; Hon. Secretary, Mrs. A. Jensen; Hon. Treasurer, Mrs. E. Cowley; Sister-in-Charge, Sister V. G. Macauley.

BESSIEBELLE — President, Mrs. D. J. Jewell; Hon. Secretary and Treasurer, Mrs. W. Lindsey; Sister-in-Charge, Sister McClelland.

BEULAH — President, Mrs. C. J. Brain; Hon. Secretary, Mrs. D. J. Hallam; Hon. Treasurer, Mrs. J. E. Bullock; Sister-in-Charge, Sister S. Dawson.

BIRCHIP — President, Mrs. I. M. Lockwood; Hon. Secretary, Mrs. D. E. Lockwood; Hon. Treasurer, Mrs. R. Lee; Sister-in-Charge, Sister M. Sanders.

BIRREGURRA — President, Mrs. A. Ramsay; Hon. Secretary and Treasurer, Mrs. R. Easdown; Sister-in-Charge, Sister C. B. Austin.

BOISDALE — President, Mrs. T. Pettigrew; Hon. Secretary and Treasurer, Mrs. K. Boundy; Sister-in-Charge, Sister F. Johns.

BOORT — President, Mrs. Lin Sutton; Hon. Secretary and Treasurer, Mrs. H. Toose; Sister-in-Charge, Sister E. M. Roberts.

BORONIA — President, Mrs. R. Kaye; Hon. Secretary, Mrs. G. Chandler; Hon. Treasurer, Mrs. Reid; Sister-in-Charge, Sister J. G. Kelton.

BOX HILL (Box Hill, Box Hill North, Woodhouse Grove and Friend Street, Box Hill South, Florence Road, Surrey Hills) — City Council; Sisters-in-Charge, Sisters H. O. Grant, J. Ritchie, J. Stillwell, S. West.

BRANXHOLME — President, Mrs. M. Phillips; Hon. Secretary and Treasurer, Mrs. D. N. Black; Sister-in-Charge, Sister Jenkins.

BRIAGOLONG — Hon. Secretary, Mrs. R. B. Murray; Sister-in-Charge, Sister F. Johns.

BRIGHTON — Brighton City Council; (Brighton Beach, East Brighton, North Brighton, Elsternwick); Sisters-in-Charge, Sisters Coppinger, D. M. Paton, E. Usebach.

BRIM — President, Mrs. C. Witney; Hon. Secretary and Treasurer, Mrs. G. Hood; Sister-in-Charge, Sister D. Lang.

BROADMEADOWS EAST — President, Mrs. Wilkinson; Hon. Secretary, Mrs. Pearce; Hon. Treasurer, Mrs. Salisbury; Sister-in-Charge, Sister J. M. Staggard.

BRUNSWICK — Brunswick City Council (Town Hall, East Brunswick, West Brunswick); Sisters-in-Charge, Sisters Evans, J. Angliss, J. S. Ward, E. M. Logan.

BUANGOR — President, Mrs. W. J. Roberts; Hon. Secretary and Treasurer, Mrs. E. F. Fay; Sister-in-Charge, Sister M. I. McDonald.

BUNINYONG — President, Mrs. C. G. Turner; Hon. Secretary, Miss M. I. Hunter; Hon. Treasurer, Mrs. E. Attwood; Sister-in-Charge, Sister Phelan.

BUNYIP — President, Mrs. M. Kennedy; Hon. Secretary, Mrs. M. Manson; Hon. Treasurer, Mrs. J. McNamara; Sister-in-Charge, Sister Ramsay.

CAMBERWELL (Alamein, Burwood, Balwyn, Cherry St. and Belmore Rd., Balwyn North, Greythorn, Camberwell, Camberwell South, Canterbury, Glen Iris, Surrey Hills) — President, Mrs. R. E. Cooper; Hon. Secretary, Mrs. A. C. Harrison; Hon. Treasurer, Mrs. W. C. Taylor; Sisters-in-Charge, Sisters E. J. Lindsey, L. Sutherland, W. J. Crick, M. Newnham, O. Flagg, J. R. Barber, R. Feltham, B. Smith, M. Mesley.

CAMPERDOWN — President, Mrs. D. C. Bell; Hon. Secretary and Treasurer, Mrs. P. Blake; Sister-in-Charge, Sister S. Ditty.

CARDROSS — President, Mrs. M. McArthur; Hon. Secretary, Mrs. M. Setford; Hon. Treasurer, Mrs. F. Bobart; Sister-in-Charge, Sister H. Northcott.

CARISBROOK — President, Mrs. R. Hurse; Hon. Secretary and Treasurer, Mrs. M. Hurse; Sister-in-Charge, Sister Greer.

CARLTON (Queen Elizabeth Centre — Victorian Baby Health Centres Association) — Sister-in-Charge, Sister P. Love.

CARRUM DOWNS — President, Mrs. D. Lawrence; Hon. Secretary, Mrs. M. Crombie; Hon. Treasurer, Mrs. H. McFarlane; Sister-in-Charge, Sister F. E. Honeyman.

CASTERTON — President, Mrs. R. M. Waters; Hon. Secretary, Mrs. E. O. Cameron; Hon. Treasurer, Mrs. W. A. McCombe; Sister-in-Charge, Sister M. I. Moore.

CASTLEMAINE — President, Mrs. H. T. Vanston; Hon. Secretary, Mrs. G. R. Gough; Hon. Treasurer, Mrs. Sisson; Sister-in-Charge, Sister O. A. Richards.

CAULFIELD (Caulfield, Carnegie, Murrumbecna, Ormond) — President, Mrs. D. Bunny; Hon. Secretary and Treasurer, Mrs. D. C. Bricker; Sisters-in-Charge, Sisters R. Swanton, A. Wills, V. Rundle, O. Williamson.

CHARLTON — President, Mrs. W. Wood; Hon. Secretary, Mrs. L. W. Finlay; Hon. Treasurer, Mrs. B. R. Kendall; Sister-in-Charge, Sister E. M. Roberts.

CHELSEA (Chelsea City Council) Aspendale, Carrum, Chelsea — Sisters-in-Charge, Sisters A. Swingler and E. Boyd.

CHILLINGOLLAH (Swan Hill Mobile Unit) — President, Mrs. T. Paynter; Hon. Secretary and Treasurer, Mrs. J. Howley; Sister-in-Charge, Sister S. McSwain.

CHILTERN — President, Mrs. C. Raynor; Hon. Secretary and Treasurer, Mrs. J. R. Dow; Sister-in-Charge, Sister I. M. Stevenson.

CHINKAPOOK (Swan Hill Mobile Unit) — President, Mrs. J. P. McRae; Hon. Secretary and Treasurer, Mrs. D. Barry; Sister-in-Charge, Sister S. McSwain.

CLYDE — President, Mrs. C. M. Pitman; Hon. Secretary, Mrs. M. A. Hook; Hon. Treasurer, Mrs. E. V. Holberton; Sister-in-Charge, Sister Honeyman.

COBDEN — President, Mrs. Brian Brown; Hon. Secretary, Mrs. Webster; Hon. Treasurer, Mrs. McArthur; Sister-in-Charge, Sister G. Bown.

COCKATOO — President, Mrs. Searle; Hon. Secretary, Mrs. Ingram; Hon. Treasurer, Mrs. Bailey; Sister-in-Charge, Sister J. Harris.

COHUNA — President, Mrs. G. M. Peace; Hon. Secretary, Mrs. M. E. Stone; Hon. Treasurer, Mrs. E. Lyons; Sister-in-Charge, Sister J. E. Barry.

COLAC — President, Mrs. W. P. Johnstone; Hon. Secretary, Mrs. R. S. Matthews; Hon. Treasurer, Mrs. J. G. Johnstone; Sisters-in-Charge, Sisters Osborne and Rust.

COLERAINE — President, Mrs. Alan Hume; Hon. Secretary and Treasurer, Mrs. H. D. Beaton; Sister-in-Charge, Sister M. R. Maddicks.

COLLINGWOOD (Collingwood, Abbotsford, Clifton Hill) — Collingwood City Council, Sisters-in-Charge, Sisters E. Clarke, A. Condon and A. S. Perry.

COROROKE — President, Mrs. E. Boylan; Hon. Secretary, Mrs. L. J. Boylan; Hon. Treasurer, Mrs. E. V. Boylan; Sister-in-Charge, Sister M. Rust.

CORIO — Shire Council; Sister-in-Charge, Sister A. H. Lyons.

COWES — President, Mrs. V. Quinn; Hon. Secretary, Mrs. L. A. Dixon; Hon. Treasurer, Mrs. L. Tyrrell; Sister-in-Charge, Sister R. R. Ritchie.

COWWARR — President, Cr. N. Farley; Hon. Secretary and Treasurer, Mrs. D. Munro; Sister-in-Charge, Sister P. O'Brien.

CRANBOURNE — President, Mrs. R. Rees; Hon. Secretary, Mrs. M. Glen; Hon. Treasurer, Mrs. G. Clydesdale; Sister-in-Charge, Sister M. E. Wilson.

CRESSY — President, Mrs. J. Smart; Hon. Secretary and Treasurer, Mrs. D. A. Reddie; Sister-in-Charge, Sister M. L. Rust.

CRESWICK — President, Mrs. K. F. Barrell; Hon. Secretary and Treasurer, Mrs. G. J. Spittle; Sister-in-Charge, Sister M. Beaumont.

CROYDON — President, Mrs. B. Anderson; Hon. Secretary, Mrs. A. E. Young; Hon. Treasurer, Mrs. M. McEwen; Sister-in-Charge, Sister Ford.

CULGOA — President, Mrs. P. Spry; Hon. Secretary, Mrs. D. Champion; Hon. Treasurer, Mrs. M. Sewell; Sister-in-Charge, Sister J. D. Thomas.

DARTMOOR — President, Mrs. L. A. Wapling; Hon. Secretary, Mrs. C. Klintberg; Hon. Treasurer, Mrs. J. Conole; Sister-in-Charge, Sister H. M. Jenkins.

DAYLESFORD — President, Mrs. E. Drummond; Hon. Secretary, Mrs. E. M. Fox; Hon. Treasurer, Miss J. Murphy; Sister-in-Charge, Sister M. Beaumont.

DERGHOLM — President, Mrs. J. Paine; Hon. Secretary, Mrs. T. McCrae; Hon. Treasurer, Mrs. R. Decker; Sister-in-Charge, Sister I. Moore.

DERRINALLUM — President, Mrs. J. Mercer; Hon. Secretary and Treasurer, Mrs. A. B. Johnstone; Sister-in-Charge, Sister S. M. Ditty.

DIGBY — President, Mrs. L. Spencer; Hon. Secretary and Treasurer, Mrs. R. Gull; Sister-in-Charge, Sister E. H. McIntosh.

DONALD — President, Mrs. W. N. L. Pearse; Hon. Secretary, Mrs. A. L. McClelland; Hon. Treasurer, Mrs. G. Rhodes; Sister-in-Charge, Sister Sanders.

DONCASTER EAST — Sister-in-Charge, Sister J. V. Keogh.

DOOKIE — President, Mrs. K. Beard; Hon. Secretary, Mrs. F. A. Petschach; Hon. Treasurer, Mrs. L. Magill; Sister-in-Charge, Sister D. Ford.

DOVETON — President, Mrs. H. Hughan; Hon. Secretary, Mrs. H. Taylor; Hon. Treasurer, Mrs. J. Bateman; Sister-in-Charge, Sister V. G. Macauley.

DROUIN — President, Mrs. I. Rice; Hon. Secretary, Mrs. M. E. Beeching; Hon. Treasurer, Mrs. R. Rose; Sister-in-Charge, Sister A. Macartney.

DRYSDALE — Sister-in-Charge, Sister E. I. Hewish.

DUNDONNELL (Mortlake Shire) — Sister-in-Charge, Sister C. G. Ruppín.

DUNKELD — President, Mrs. S. Kerr; Hon. Secretary and Hon. Treasurer, Mrs. C. B. Fry; Sister-in-Charge, Sister Ruppín.

EAGLEHAWK — President, Mrs. G. Speedy; Hon. Secretary, Mrs. S. Finch; Hon. Treasurer, Mrs. R. Seers; Sister-in-Charge, Sister L. Weston.

ECHUCA — President, Mrs. D. Carter; Hon. Secretary, Mrs. F. Hartvigsen; Hon. Treasurer, Mrs. J. Prentice; Sister-in-Charge, Sister J. Berryman.

ELMHURST — President, Mrs. John Darbyshire; Hon. Secretary and Treasurer, Mrs. Ross Smith; Sister-in-Charge, Sister M. McDonald.

ELMORE — President, Mrs. C. Fyffe; Hon. Secretary and Treasurer, Mrs. K. Niven; Sister-in-Charge, Sister M. Nicoll.

ELTHAM — President, Miss Vaughan-Johnson; Hon. Secretary, Mrs. A. E. Kerr; Hon. Treasurer, Mrs. G. Hickson; Sister-in-Charge, Sister A. I. Brown.

EMERALD — President, Mrs. S. Lanceter; Hon. Secretary, Mrs. W. Hoy; Hon. Treasurer, Mrs. R. Gollan; Sister-in-Charge, Sister L. Langtree.

ERICA — President, Mrs. Rosemary Harley; Hon. Secretary, Mrs. Mary Micah; Hon. Treasurer, Mrs. Gloria Foley; Sister-in-Charge, Sister Meehan.

ESSENDON — Essendon City Council (Essendon North, Aberfeldie, Ascot Vale, Moonee Ponds), Sisters-in-Charge, Sisters Whiteside, O'Brien, Biggin, P. Linklater.

EUROA — President, Mrs. R. H. L. Dunn; Hon. Secretary, Mrs. A. F. McKernan; Hon. Treasurer, Mrs. G. McCombe; Sister-in-Charge, Sister E. Phillips.

FAWKNER — Broadmeadows City Council; Sister-in-Charge, Sister D. J. Darwin.

FERNTREE GULLY — President, Mrs. A. A. Elliott; Hon. Secretary, Mrs. J. Dinsdale; Hon. Treasurer, Mrs. G. Amey; Sister-in-Charge, Sister E. R. Beggs.

FITZROY — Fitzroy City Council (South Fitzroy, North Fitzroy); Sisters-in-Charge, Sisters D. Hateley, K. Crowe and A. McLaughlin.

GARFIELD — President, Mrs. L. Duffy; Hon. Secretary, Mrs. V. Adams; Hon. Treasurer, Mrs. R. Tayles; Sister-in-Charge, Sister Ramsay.

GEELONG (McKillop St.) Thomson (Godfrey St.) — President, Mrs. H. Roland; Hon. Secretary, Mrs. L. L. Walter; Hon. Treasurer, Mrs. G. Hirst; Sister-in-Charge, Sister H. Lomas.

GEELONG WEST — President, Mrs. A. Cooke; Hon. Secretary, Mrs. F. Neunhoffer; Hon. Treasurer, Mrs. F. Rosenberg; Sister-in-Charge, Sister E. Shallberg.

GEMBROOK — President, Mrs. M. Russell; Hon. Secretary, Mrs. C. Williams; Hon. Treasurer, Mrs. J. Williams; Sister-in-Charge, Sister McCauley.

GISBORNE — President, Mrs. H. Dixon; Hon. Secretary, Mrs. M. Kays; Hon. Treasurer, Mrs. L. McConnel; Sister-in-Charge, Sister M. E. O'Connor.

GLENORCHY — Stawell Shire; Sister-in-Charge, Sister V. J. Evans.

GLENROY — President, Mrs. C. Drew; Hon. Secretary, Mrs. A. Long; Hon. Treasurer, Mrs. R. Drever; Sister-in-Charge, Sister K. T. Lorenz.

GLENTHOMPSON — President, Mrs. C. L. Mitchell; Hon. Secretary and Hon. Treasurer, Mrs. C. E. Barker; Sister-in-Charge, Sister Ruppín.

GLEN WAVERLEY — Mulgrave Shire; Sister-in-Charge, Sister Orde.

GOLDEN SQUARE — President, Mrs. J. Barker; Hon. Secretary, Mrs. Les White; Hon. Treasurer, Mrs. A. Crocos; Sister-in-Charge, Sister L. Weston.

GOORNONG — President, Mrs. A. Gee; Hon. Secretary and Treasurer, Mrs. S. Collins; Sister-in-Charge, Sister M. Nicoll.

GREAT WESTERN — Stawell Shire; Sister-in-Charge, Sister V. J. Evans.

GROVEDALE — President, Mrs. M. Perrett; Hon. Secretary, Mrs. E. Brain; Hon. Treasurer, Mrs. E. Sceney; Sister-in-Charge, Sister M. A. Drayton.

GUNBOWER — President, Mrs. W. A. McInnes; Hon. Secretary and Treasurer, Mrs. T. H. Bowman; Sister-in-Charge, Sister J. Berry.

HALL'S GAP — Stawell Shire; Sister-in-Charge, Sister V. J. Evans.

HAMILTON — President, Mrs. W. Newsome; Hon. Secretary, Mrs. R. Snibson; Hon. Treasurer, Mrs. R. Kirkbride; Sister-in-Charge, Sister Jackson.

HAWKESDALE — President, Mrs. D. M. Chisholm; Hon. Secretary and Treasurer, Mrs. F. J. Roache; Sister-in-Charge, Sister M. A. Swinton.

HAWTHORN — Hawthorn City Council (Auburn, Hawthorn, South Hawthorn); Sisters-in-Charge, Sisters Macknight, A. L. Swalling, L. M. Sutton.

HEALESVILLE — President, Mrs. B. Hort; Hon. Secretary, Mrs. M. Bowen; Hon. Treasurer, Mrs. N. George; Sister-in-Charge, Sister E. E. Sadlier.

HEATHCOTE — President, Mrs. P. J. Granter; Hon. Secretary, Mrs. A. T. Campbell; Hon. Treasurer, Mrs. P. J. McMahon; Sister-in-Charge, Sister E. R. Tranter.

HEATHMONT — President, Mrs. K. Washusen; Hon. Secretary, Mrs. A. Mulder; Hon. Treasurer, Mrs. M. Grosby; Sister-in-Charge, Sister L. M. E. Turnley.

HEIDELBERG (Alphington, Bellfield, Diamond Creek, Eltham North, Fairfield, Greensborough, Heidelberg (Barkly Place), Heidelberg West, Ivanhoe (Southern Rd.), Ivanhoe (Waterdale Rd.), Ivanhoe East, Rosanna, McLeod) — President, Miss Monro; Hon. Secretary, Miss Leach; Hon. Treasurer, Mrs. Wadeson; Sisters-in-Charge, Sisters P. A. Ferris, M. A. Graham, Hewlings, Kovacs, Lamb, M. Maloney, G. B. Oldham, Palm, F. E. Williams.

HEYFIELD — President, Mrs. C. Lanigan; Hon. Secretary and Treasurer, Mrs. D. Sundermann; Sister-in-Charge, Sister P. O'Brien.

HEYWOOD — President, Mrs. W. Phillips; Hon. Secretary, Mrs. K. Hodge; Hon. Treasurer, Mrs. R. Sibley; Sister-in-Charge, Sister H. N. Jenkins.

HIGHTON — President, Mrs. D. K. P. Miller; Hon. Secretary, Mrs. E. A. Witts; Hon. Treasurer, Mrs. L. Rodgers; Sister-in-Charge, Sister M. Drayton.

HURSTBRIDGE — President, Mrs. B. Firth; Hon. Secretary, Mrs. J. Greenlagh; Hon. Treasurer, Mrs. J. Shirley; Sister-in-Charge, Sister M. H. Brock.

INVERLEIGH — President, Miss Hamilton; Hon. Secretary, Mrs. E. T. Peel; Hon. Treasurer, Mrs. E. Pearce; Sister-in-Charge, Sister M. Cowmeadow.

INVERLOCH — President, Mrs. Filsell; Hon. Secretary, Mrs. D. Rixon; Hon. Treasurer, Mrs. A. Cross; Sister-in-Charge, Sister Ritchie (relieving).

IRYMPLE — President, Mrs. W. Smart; Hon. Secretary and Treasurer, Mrs. J. Smith; Sister-in-Charge, Sister A. J. Carr.

JORDANVILLE — Mulgrave Shire; Sister-in-Charge, Sister Barrie.

KERANG — President, Mrs. Les. Fowler; Hon. Secretary, Mrs. M. Findlay; Hon. Treasurer, Mrs. L. Pay; Sister-in-Charge, Sister M. Fagan.

KEW — Kew City Council (Kew (Denmark St.), East Kew, North Kew); Sisters-in-Charge, Sisters A. Perret, G. Walford, J. R. Bewsher.

KILSYTH — President, Mrs. A. I. Travis; Hon. Secretary, Mrs. F. E. Miller; Hon. Treasurer, Mrs. A. E. Campbell; Sister-in-Charge, Sister C. R. Wilkinson.

KOONDROOK — Kerang Shire; Sister-in-Charge, Sister M. Fagan.

KONGWAK — President, Mrs. S. Coe; Hon. Secretary and Treasurer, Mrs. A. N. Pinkerton; Sister-in-Charge, Sister Barry.

KOO-WEE-RUP — President, Mrs. Florence; Hon. Secretary, Mrs. W. Dickson; Hon. Treasurer, Mrs. L. Walker; Sister-in-Charge, Sister M. E. Wilson.

KOROIT — President, Mrs. N. Smith; Hon. Secretary, Mrs. J. Johnston; Hon. Treasurer, Mrs. W. Hulm; Sister-in-Charge, Sister M. A. Swinton.

KORONG VALE — President, Mrs. C. Wishart; Hon. Secretary and Treasurer, Mrs. J. E. Allen; Sister-in-Charge, Sister Roberts.

KORUMBURRA: President, Mrs. J. Aldridge; Hon. Secretary, Mrs. N. Brown; Hon. Treasurer, Mrs. M. West; Sister-in-Charge, Sister A. J. Barry.

LAKE BOGA — President, Mrs. L. Fuller; Hon. Secretary and Treasurer, Mrs. S. Potts; Sister-in-Charge, Sister E. Lockhart.

LAKE BOLAC — President, Mrs. Ken McIntyre; Hon. Secretary, Mrs. R. C. Park; Hon. Treasurer, Mrs. J. C. Moreton; Sister-in-Charge, Sister M. I. McDonald.

LANDSBOROUGH — Stawell Shire; Sister-in-Charge, Sister V. J. Evans.

LANG LANG — President, Mrs. R. Gardner; Hon. Secretary, Mrs. G. A. Fell; Hon. Treasurer, Mrs. H. Ingermalles; Sister-in-Charge, Sister M. Wilson.

LARA — President, Mrs. Jenkins; Hon. Secretary and Treasurer, Mrs. Bailey; Sister-in-Charge, Sister A. H. Lyons.

LEITCHVILLE — President, Mrs. J. R. Brims; Hon. Secretary and Treasurer, Mrs. B. R. Donehue; Sister-in-Charge, Sister L. J. Barry.

LEONGATHA — President, Mrs. V. Westaway; Hon. Secretary, Mrs. M. Murfett; Hon. Treasurer, Mrs. L. O'Malley; Sister-in-Charge, Sister Chandler.

LEXTON — President, Mrs. W. Hinchcliffe; Hon. Secretary and Treasurer, Mrs. W. J. Briody; Sister-in-Charge, Sister J. McCully.

LICOLA — President, Mrs. Kavanagh; Hon. Secretary and Treasurer, Mrs. Newdick; Sister-in-Charge, Sister P. O'Brien.

LILYDALE — President, Mrs. L. Davison; Hon. Secretary and Treasurer, Mrs. H. Sebire; Sister-in-Charge, Sister McPherson.

LINTON — President, Mrs. G. H. Knight; Hon. Secretary and Treasurer, Mrs. H. W. Lempriere; Sister-in-Charge, Sister E. J. McCully.

LISMORE — President, Mrs. K. Sutterby; Hon. Secretary and Treasurer, Mrs. J. Rhook; Sister-in-Charge, Sister Ditty.

LOCH — President, Mrs. W. Collier; Hon. Secretary and Treasurer, Mrs. P. King; Sister-in-Charge, Sister A. J. Barry.

LOCKINGTON — President, Mrs. T. B. Williams; Hon. Secretary, Mrs. W. B. Williams; Hon. Treasurer, Mrs. W. Fielding; Sister-in-Charge, Sister M. C. Nicoll.

LONGWARRY — President, Mrs. Y. Little; Hon. Secretary and Treasurer, Mrs. M. Dore; Sister-in-Charge, Sister McCartney.

LORNE — President, Mrs. M. Pretty; Hon. Secretary, Mrs. W. Allen; Hon. Treasurer, Mrs. D. Rogers; Sister-in-Charge, Sister Cowmeadow.

LOWER PLENTY — President, Mrs. G. Cocks; Hon. Secretary, Mrs. E. Fisher; Hon. Treasurer, Mrs. D. Marginson; Sister-in-Charge, Sister A. I. Brown.

MACEDON — President, Mrs. J. Dalton; Hon. Secretary and Treasurer, Mrs. D. Daly; Sister-in-Charge, Sister M. O'Connor.

MAFFRA — President, Mrs. S. McLeod; Hon. Secretary, Mrs. J. E. Hewson; Hon. Treasurer, Mrs. N. Thompson; Sister-in-Charge, Sister F. Johns.

MALDON — President, Mrs. J. Fitzpatrick; Hon. Secretary and Treasurer, Mrs. L. Murray; Sister-in-Charge, Sister E. Kent-Hughes.

MALVERN (Chadstone, Malvern, Malvern East, Malvern South, Tooronga) — President, Mrs. L. G. Walker; Hon. Secretary, Mrs. W. I. Stephens; Hon. Treasurer, Mrs. W. H. Hughes; Sisters-in-Charge, Sisters J. E. Thomson, M. O. Stewart, M. Brock, E. Stafford, T. Kirchner.

MANANGATANG — President, Mrs. D. Mason; Hon. Secretary and Treasurer, Mrs. E. Dickson; Sister-in-Charge, Sister S. McSwain.

MANSFIELD — President, Mrs. Harper; Hon. Secretary, Mrs. McMillan; Hon. Treasurer, Mrs. Gibson; Sister-in-Charge, Sister G. Evans.

MARNOO — Stawell Shire; Sister-in-Charge, Sister V. J. Evans.

MARYBOROUGH — President, Mrs. C. Fuller; Hon. Secretary, Mrs. B. Moore; Hon. Treasurer, Mrs. E. S. Moore; Sister-in-Charge, Sister N. E. Greer.

MARY KNOLL — President, Mrs. Noonan; Hon. Secretary and Treasurer, Mrs. Cleary; Sister-in-Charge, Sister B. Ramsey.

MARYSVILLE — President, Mrs. J. Gould; Hon. Secretary, Mrs. P. Addison; Hon. Treasurer, Mrs. P. Maydom; Sister-in-Charge, Sister E. Sadlier.

MEENYAN — President, Mrs. M. J. Considine; Hon. Secretary, Mrs. J. N. Meikle; Hon. Treasurer, Mrs. J. H. Jeffries; Sister-in-Charge, Sister H. M. Chandler.

MELTON — President, Mrs. A. McShane; Hon. Secretary and Treasurer, Mrs. P. Kennedy; Sister-in-Charge, Sister M. Smith.

MERBEIN — Hon. Secretary and Treasurer, Mrs. T. Coar; Sister-in-Charge, Sister A. J. Carr.

MERBEIN SOUTH — President, Mrs. S. McCarthy; Hon. Secretary and Treasurer, Mrs. J. Baumann; Sister-in-Charge, Sister Carr.

MEREDITH — President, Mrs. W. Wiseman; Hon. Secretary, Mrs. C. A. Taylor; Hon. Treasurer, Mrs. T. Waznica; Sister-in-Charge, Sister Cowmeadow.

MERINGUR — President, Mrs. Wilkinson; Hon. Secretary and Treasurer, Mrs. Shaw; Sister-in-Charge, Sister Northcott.

MERINO — President, Mrs. A. J. Owens; Hon. Secretary, Mrs. A. C. Gooles; Hon. Treasurer, Mrs. E. Owens; Sister-in-Charge, Sister I. Moore.

MERRIGUM — President, Mrs. E. C. Grills; Hon. Secretary, Mrs. P. M. Burdett; Hon. Treasurer, Mrs. M. Tucknott; Sister-in-Charge, Sister E. R. Crawford.

MILDURA — President, Mrs. Zaetta; Hon. Secretary, Mrs. Newman; Hon. Treasurer, Mrs. Stevenson; Sister-in-Charge, Sister L. Liddell.

MIRBOO NORTH — President, Mrs. Kerr; Hon. Secretary, Mrs. Irving; Hon. Treasurer, Mrs. Briscoe; Sister-in-Charge, Sister B. Mehan.

MIRIMBAH — Mansfield Shire; Sister-in-Charge, Sister G. Evans.

MITCHAM — Nunawading Shire; Sister-in-Charge, Sister V. McNair.

MOE (Hennessy Street and Wirraway Street) — President, Mrs. Grigsby; Hon. Secretary and Treasurer, Mrs. Verrall; Sister-in-Charge, Sister E. M. Toomey.

MONBULK — President, Mrs. C. Wellington; Hon. Secretary and Treasurer, Mrs. H. Lane; Sister-in-Charge, Sister McKenzie.

MONTMORENCY — President, Mrs. Havik; Hon. Secretary, Mrs. E. Cox; Hon. Treasurer, Mrs. C. Havik; Sister-in-Charge, Sister E. M. Scott-Webb.

MONTROSE — President, Mrs. F. Rogers; Hon. Secretary, Mrs. E. Adams; Hon. Treasurer, Mrs. K. Wright; Sister-in-Charge, Sister Crutch.



MOORABBIN — Moorabbin City Council (Moorabbin, Cheltenham, Bentleigh, Highett, McKinnon, East Bentleigh); Sisters-in-Charge, Sisters H. F. Myles, M. Neave, F. E. Saddington, H. Stewart, J. R. Trebilco, B. R. Bon.

MORTLAKE — President, Mrs. R. Hood; Hon. Secretary, Mrs. J. Holdsworth; Hon. Treasurer, Mrs. J. L. Christian; Sister-in-Charge, Sister C. G. Ruppin.

MOYSTON — President, Mrs. Dickinson; Hon. Secretary and Treasurer, Mrs. R. Kent; Sister-in-Charge, Sister McDonald.

MURRABIT — President, Mrs. E. E. Vistarini; Hon. Secretary and Treasurer, Mrs. C. A. Humphry; Sister-in-Charge, Sister M. Fagan.

MT. DANDENONG — President, Mrs. B. Keable; Hon. Secretary, Mrs. D. C. Peters; Hon. Treasurer, Mrs. E. Soward; Sister-in-Charge, Sister M. L. McPherson.

MT. EGBERTON — President, Mrs. P. Wells; Hon. Secretary and Treasurer, Mrs. C. E. Gain; Sister-in-Charge, Sister M. Smith.

MT. ELIZA — President, Mrs. P. Vigoos; Hon. Secretary, Mrs. I. Winkley; Hon. Treasurer, Mrs. I. Kiddle; Sister-in-Charge, Sister N. M. Emmerson.

MT. EVELYN — President, Mrs. W. H. Hardy; Hon. Secretary, Mrs. M. E. Williams; Hon. Treasurer, Mrs. P. Millard; Sister-in-Charge, Sister B. Ford.

MACARTHUR — President, Mrs. T. Kelly; Hon. Secretary and Treasurer, Mrs. J. Treweek; Sister-in-Charge, Sister M. Swinton.

NANDALY — President, Mrs. R. Stacey; Hon. Secretary, Mrs. R. S. Lawrence; Hon. Treasurer, Mrs. Boldiston; Sister-in-Charge, Sister J. Thomas.

NAR NAR GOON — President, Mrs. K. Mayson; Hon. Secretary, Mrs. D. Gillard; Hon. Treasurer, Mrs. R. Rose; Sister-in-Charge, Sister Ramsey.

NATHALLA — President, Mrs. T. Maloney; Hon. Secretary and Treasurer, Mrs. S. G. Eldridge; Sister-in-Charge, Sister J. O'Malley.

NAVARRE — Stawell Shire; Sister-in-Charge, Sister V. J. Evans.

NEERIM JUNCTION — President, Mrs. G. Fawcett; Hon. Secretary, Mrs. L. A. Gapes; Hon. Treasurer, Mrs. A. Edney; Sister-in-Charge, Sister McCartney.

NEERIM SOUTH — President, Mrs. M. Heywood; Hon. Secretary, Mrs. J. Flowers; Hon. Treasurer, Mrs. E. Delzoppo; Sister-in-Charge, Sister McCartney.

NEWBOROUGH — President, Mrs. K. Wakefield; Hon. Secretary, Mrs. W. Langford; Hon. Treasurer, Mrs. A. Van de Steen; Sister-in-Charge, Sister B. Cooper.

NEWBOROUGH EAST — President, Mrs. Langford; Hon. Secretary, Mrs. Brown; Hon. Treasurer, Mrs. R. Wilson; Sister-in-Charge, Sister L. E. Ross.

NEWCOMB — Bellarine Shire; Sister-in-Charge, Sister E. I. Hewish.

NEWRY — President, Mrs. A. Carter; Hon. Secretary and Treasurer, Mrs. R. Sands; Sister-in-Charge, Sister P. O'Brien.

NEWTOWN CHILWELL (Russell Street and Ruthven Street) — President, Mrs. E. C. Laird; Hon. Secretary, Mrs. B. R. Keith; Hon. Treasurer, Mrs. N. R. Palmer; Sister-in-Charge, Sister M. E. Gibbs.

NICHOLS POINT — President, Mrs. N. W. Fisher; Hon. Secretary and Treasurer, Mrs. Pedditt; Sister-in-Charge, Sister A. J. Carr.

NOOJEE — President, Mrs. Costin; Hon. Secretary and Treasurer, Mrs. Greenwood; Sister-in-Charge, Sister McCartney.

NORLANE — President, Mrs. Hayden; Hon. Secretary, Mrs. H. J. Baker; Hon. Treasurer, Mrs. Hyatt; Sister-in-Charge, Sister I. M. Smith.

NORTHCOTE — Northcote City Council (Croxtan, Northcote, Thornbury, Westgarth); Sisters-in-Charge, Sisters M. M. Strang, M. M. Howell, McCormick.

NULLAWILL — President, Mrs. R. J. Hogan; Hon. Secretary, Mrs. T. J. Barker; Hon. Treasurer, Mrs. B. Lowry; Sister-in-Charge, Sister C. McLennan.

NUMURKAH — President, Mrs. C. Stonehouse; Hon. Secretary, Mrs. D. R. Williams; Hon. Treasurer, Mrs. T. Brown; Sister-in-Charge, Sister I. E. Knight.

NUNAWADING — Nunawading Shire; Sister-in-Charge, Sister P. M. McCahon.

NYAH — President, Mrs. C. Dickinson; Hon. Secretary, Mrs. C. Shadbolt; Hon. Treasurer, Mrs. G. Marlowe; Sister-in-Charge, Sister E. G. Lockart.

NYAH WEST — President, Mrs. G. Scott; Hon. Secretary, Mrs. Erck; Hon. Treasurer, Mrs. R. Reid; Sister-in-Charge, Sister E. G. Lockhart.

NYORA — Korumburra Shire; Sister-in-Charge, Sister A. J. Barry.

OAKLEIGH (Oakleigh, South-East, Clayton) — President, Miss C. Marriott; Hon. Secretary, Mrs. E. E. Phillips; Hon. Treasurer, Mrs. V. Waddington; Sisters-in-Charge, Sisters L. R. Horton, H. Marwitz, F. M. Smith, G. Rennie.

OAK PARK — Broadmeadows Shire; Sister-in-Charge, Sister J. M. Staggard.

OCEAN GROVE — President, Mrs. L. Grundell; Hon. Secretary, Mrs. J. O'Brien; Hon. Treasurer, Mrs. J. Hose; Sister-in-Charge, Sister Hewish.

OFFICER — President, Mrs. D. Wallis; Hon. Secretary, Mrs. A. Tivendale; Hon. Treasurer, Mrs. R. Tivendale; Sister-in-Charge, Sister Ramsay.

ORFORD — President, Mrs. W. Robertson; Hon. Secretary and Treasurer, Mrs. R. Chamberlain; Sister-in-Charge, Sister M. A. Swinton.

PAKENHAM — President, Mrs. Smith; Hon. Secretary, Mrs. Stone; Hon. Treasurer, Mrs. Jenkin; Sister-in-Charge, Sister B. O. Ramsey.

PASCOE VALE — President, Mrs. J. Mill; Hon. Secretary, Mrs. P. Goette; Hon. Treasurer, Mrs. J. Foan; Sister-in-Charge, Sister N. E. Lyne.

PEARCEDALE — President, Mrs. V. Dammon; Hon. Secretary, Mrs. B. J. Callanan; Hon. Treasurer, Mrs. E. H. Rigby; Sister-in-Charge, Sister M. E. Wilson.

PENSHURST — President, Mrs. A. Tew; Hon. Secretary, Mrs. A. Cook; Hon. Treasurer, Mrs. J. Kinnealy; Sister-in-Charge, Sister Ruppin.

PIANGIL — President, Mrs. Martin; Hon. Secretary and Treasurer, Mrs. Wait; Sister-in-Charge, Sister E. Lockhart.

PIRRON YALLOCK — Hon. Secretary and Treasurer, Mrs. E. Lamb; Sister-in-Charge, Sister M. Rust.

POMONOL (Route visited) — Stawell Shire; Sister-in-Charge, Sister V. J. Evans.

POOWONG — President Mrs. C. Commerford; Hon. Secretary and Treasurer, Mrs. H. J. Buckland; Sister-in-Charge, Sister Barry.

PORTARLINGTON — President, Mrs. A. Cowden; Hon. Secretary, Mrs. C. S. Curran; Hon. Treasurer, Mrs. J. Bailey; Sister-in-Charge, Sister E. Hewish.

PORT FAIRY — President, Mrs. E. K. Sproal; Hon. Secretary, Mrs. Reynolds; Hon. Treasurer, Mrs. Watson; Sister-in-Charge, Sister M. A. Swinton.

PORTLAND — President, Mrs. J. Burch; Hon. Secretary, Mrs. K. Shepherd; Hon. Treasurer, Cr. C. I. Hedditch, O.B.E.; Sister-in-Charge, Sister A. M. Smith.

PORT MELBOURNE: Port Melbourne City Council (Port Melbourne, Batman Road and Liardet Street); Sisters-in-Charge, Sisters D. M. Lyell and A. A. Booth.

PRAHRAN — Prahran City Council (Armada, Brookville Gardens, Prahran); Sisters-in-Charge, Sisters R. W. Beveridge, M. A. Matthews, O. E. Horwood.

QUAMBATOOK — President, Mrs. S. Morgan; Hon. Secretary, Mrs. R. Coughlan; Hon. Treasurer, Mrs. E. Booth; Sister-in-Charge, Sister M. Fagan.

QUEENSLIFF — President, Mrs. Crouch; Hon. Secretary and Treasurer, Mrs. E. M. Tenner; Sister-in-Charge, Sister Smith.

RED CLIFFS — President, Mrs. L. Milne; Hon. Secretary, Mrs. C. Carey; Hon. Treasurer, Mrs. P. Stubbings; Sister-in-Charge, Sister H. Northcott.

RICHMOND (Burnley, Richmond North, Richmond South) — President, Mrs. Flanagan; Hon. Secretary and Treasurer, Dr. Doris Officer, O.B.E.; Sisters-in-Charge, Sisters J. Downing, J. Hunter.

RINGWOOD — Ringwood City Council (Ringwood, Ringwood East); Sisters-in-Charge, Sisters E. Ahlston, L. M. E. Turnley.

ROBINVALE — President, Mrs. Pollock; Hon. Secretary, Mrs. Merlin; Hon. Treasurer, Mrs. P. Stringer; Sister-in-Charge, Sister S. McSwain.

ROCHESTER — President, Mrs. L. A. Anderson; Hon. Secretary, Mrs. A. L. Wills; Hon. Treasurer, Mrs. I. Thompson; Sister-in-Charge, Sister M. C. Nicoll.

ROSEDALE — President, Mrs. A. Farrington; Hon. Secretary, Mrs. M. Anderson; Hon. Treasurer, Mr. O. Maguire; Sister-in-Charge, Sister P. O'Brien.

SALE — President, Mrs. E. C. Pierce; Hon. Secretary, Mrs. A. C. Lay; Hon. Treasurer, Mrs. R. W. Matthews; Sister-in-Charge, Sister E. Blake.

SALE EAST (R.A.A.F. Hospital) — President, Cr. Blandford; Hon. Secretary and Treasurer, Wing Commander Perrin; Sister-in-Charge, Sister F. Johns.

SANDRINGHAM (Beaumaris, Black Rock, Hampton, Sandringham, Abbot Street and Grange Road) — President, Mrs. E. Simpson; Hon. Secretary and Hon. Treasurer, Mrs. R. J. McClelland; Sisters-in-Charge, Sisters P. B. Cane, Cowan, Horner and Mason.

SAN REMO — President, Mrs. M. Talbot; Hon. Secretary, Mrs. N. Vorweg; Hon. Treasurer, Mrs. E. Johnson; Sister-in-Charge, Sister Ritchie.

SASSAFRAS — President, Mrs. F. W. Allen; Hon. Secretary, Mr. Peter H. Linden; Hon. Treasurer, Mrs. I. Cooper; Sister-in-Charge, Sister Catling.

SEAFORD — President, Mrs. J. McLean; Hon. Secretary, Mrs. F. Adams; Hon. Treasurer, Mrs. G. O'Connor; Sister-in-Charge, Sister H. Keogh.

SEA LAKE — President, Mrs. O. Attwater; Hon. Secretary, Mrs. B. Healy; Hon. Treasurer, Mrs. N. Anderson; Sister-in-Charge, Sister Thomas.

SEBASTOPOL — President, Mrs. J. F. Owen; Hon. Secretary, Mrs. S. D. Wyres; Hon. Treasurer, Mrs. F. Allan; Sister-in-Charge, Sister Simper.

SEVILLE — President, Mrs. M. McConchie; Hon. Secretary, Mrs. R. Cassidy; Hon. Treasurer, Mrs. G. Hutchinson; Sister-in-Charge, Sister McPherson.

SHEPPARTON (North Zone) — President, Mrs. J. Routledge; Hon. Secretary, Mrs. K. Carnie; Hon. Treasurer, Mrs. G. Britten; Sister-in-Charge, Sister H. McClelland.

SHEPPARTON (South Zone) — President, Mrs. K. Gale; Hon. Secretary, Mrs. L. Cook; Hon. Treasurer, Mrs. L. James; Sister-in-Charge, Sister D. Ford.

SILVAN — President, Mrs. L. P. Stone; Hon. Secretary, Mrs. R. G. Moon; Hon. Treasurer, Mrs. A. J. Thomson; Sister-in-Charge, Sister M. L. McPherson.

SKIPTON — President, Mrs. D. Coralie Calvert; Hon. Secretary, Mrs. Margaret P. Walker; Hon. Treasurer, Mrs. Doreen C. Briggs; Sister-in-Charge, Sister E. J. McCully.

SNAKE VALLEY — President, Mrs. F. Burns; Hon. Secretary and Treasurer, Mrs. Norma Richardson; Sister-in-Charge, Sister J. McCully.

SOUTH MELBOURNE — South Melbourne City Council (Albert Park, Middle Park and South Melbourne); Sisters-in-Charge, Sisters M. Wilson, Blair and D. E. Serpell.

ST. ARNAUD — President, Mrs. K. McDonald; Hon. Secretary and Treasurer, Mrs. C. Silva; Sister-in-Charge, Sister A. V. Kenny.

ST. KILDA — St. Kilda City Council (Elwood, St. Kilda); Sisters-in-Charge, Sisters M. R. Lancaster, I. A. Ferguson, H. M. Hugo.

STAWELL — President, Mrs. L. Brame; Hon. Secretary, Mrs. R. Bell; Hon. Treasurer, Mrs. P. Wood; Sister-in-Charge, Sister V. Evans.

STRATFORD — President, Mrs. E. Rule; Hon. Secretary, Mrs. Ena Smith; Hon. Treasurer, Mrs. K. Holland; Sister-in-Charge, Sister F. C. Johns.

STRATHMERTON — President, Mrs. J. Reynoldson; Hon. Secretary and Treasurer, Mrs. E. Bouchier; Sister-in-Charge, Sister Knight.

STRATHMORE — Broadmeadows City Council; Sister-in-Charge, Sister N. Lyne.

STREATHAM — President, Mrs. L. A. Weatherly; Hon. Secretary and Treasurer, Mrs. I. Smith; Sister-in-Charge, Sister M. I. McDonald.

SWAN MARSH — President, Mrs. S. Price; Hon. Secretary and Treasurer, Mrs. M. Sherman; Sister-in-Charge, Sister M. L. Rust.

TALBOT — President, Mrs. K. Ead; Hon. Secretary, Mrs. F. Glare; Hon. Treasurer, Mrs. A. C. Wood; Sister-in-Charge, Sister J. McCully.

TEMPLESTOWE — President, Mrs. M. Elder; Hon. Secretary, Mrs. V. A. Linton-Smith; Hon. Treasurer, Mrs. T. Trewenack; Sister-in-Charge, Sister J. V. Keogh.

TERANG — President, Mrs. P. Sadler; Hon. Secretary and Treasurer, Mrs. L. J. Westacott; Sister-in-Charge, Sister S. M. Ditty.

THE BASIN — President, Mrs. R. Brewer; Hon. Secretary, Mrs. J. Chandler; Hon. Treasurer, Mrs. J. Longley; Sister-in-Charge, Sister J. Kelton.

THE SISTERS — Mortlake Shire; Sister-in-Charge, Sister C. G. Ruppin.

THORPDALE — President, Mrs. B. Kennedy; Hon. Secretary and Treasurer, Mrs. L. Colls; Sister-in-Charge, Sister B. Mehan.

TIMBOON — President, Mrs. M. Black; Hon. Secretary and Treasurer, Mrs. M. Rands; Sister-in-Charge, Sister Bown.

TINAMBA — Hon. Secretary, Mrs. M. Caffrey; Hon. Treasurer, Mrs. T. Gannon; Sister-in-Charge, Sister P. O'Brien.

TOOLANGI — President, Mrs. M. Sims; Hon. Secretary and Treasurer, Mrs. Nancy Church; Sister-in-Charge, Sister E. E. Sadlier.

TOORADIN — President, Mrs. N. Maxwell; Hon. Secretary, Mrs. B. Maddern; Hon. Treasurer, Mrs. E. Ellis; Sister-in-Charge, Sister M. Wilson.

TORQUAY — President, Mrs. Alldridge; Hon. Secretary, Mrs. F. Baensch; Hon. Treasurer, Mrs. Kirby; Sister-in-Charge, Sister R. Gillispie.

TRAFALGAR — President, Mrs. R. Trail; Hon. Secretary, Mrs. F. Wall; Hon. Treasurer, Mrs. G. W. Thomson; Sister-in-Charge, Sister B. P. Mchan.

ULTIMA (Swan Hill Mobile Unit) — Sister-in-Charge, Sister Lockhart.

UPPER FERNTREE GULLY — President, Mrs. F. Rosenbrock; Hon. Treasurer, Mrs. Tuebert; Sister-in-Charge, Sister E. R. Beggs.

UPWEY — President, Mrs. K. McDonald; Hon. Secretary, Mrs. C. Bevan; Hon. Treasurer, Mrs. Munro; Sister-in-Charge, Sister Beggs.

VIOLET TOWN — President, Mrs. V. Dickinson; Hon. Secretary, Mrs. B. A. Berry; Hon. Treasurer, Mrs. G. McRae; Sister-in-Charge, Sister R. L. French.

WANDIN YALLOCK — President, Mrs. B. Bailey; Hon. Secretary, Mrs. A. M. Cowley; Hon. Treasurer, Mrs. H. Rouget; Sister-in-Charge, Sister M. L. McPherson.

WARRACKNABEAL — President, Mrs. A. Dwyer; Hon. Secretary and Treasurer, Mrs. F. M. Shaw; Sister-in-Charge, Sister D. Lang.

WARRAGUL — President, Mrs. E. Fullard; Hon. Secretary, Mrs. P. J. Reeves; Hon. Treasurer, Mrs. L. Stephen; Sister-in-Charge, Sister G. Keeble.

WARRANTDYTE — President, Mrs. W. Betton; Hon. Secretary, Mrs. R. McAuley; Hon. Treasurer, Mrs. C. Scott; Sister-in-Charge, Sister Keogh.

WARRNAMBOOL — President, Mrs. C. Wines; Hon. Secretary, Mrs. R. Cole; Hon. Treasurer, Mrs. J. Kenez; Sister-in-Charge, Sister A. A. Mitchell.

WATCHEM — President, Mrs. C. Richmond; Hon. Secretary, Mrs. A. W. Bolden; Hon. Treasurer, Mrs. D. Livingston; Sister-in-Charge, Sister M. Hepworth.

WAUBRA — President, Mrs. O. L. Baker; Hon. Secretary and Treasurer, Mrs. N. Dean; Sister-in-Charge, Sister McCully.

WEDDERBURN — Korong Shire. Sister-in-Charge, Sister Roberts.

WERRIMUL — President, Mrs. R. Bayley; Hon. Secretary and Treasurer, Mrs. A. Collins; Sister-in-Charge, Sister H. Northcott.

WHITTINGTON — Bellarine Shire; Sister-in-Charge, Sister E. I. Hewish.

WILLAURA — President, Mrs. J. Fenton; Hon. Secretary and Treasurer, Mrs. N. A. Jeitz; Sister-in-Charge, Sister MacDonald.

WICKLIFFE — President, Mrs. A. W. Dagleish; Hon. Secretary and Treasurer, Mrs. H. P. Staughton; Sister-in-Charge, Sister M. I. MacDonald.

WINCHELSEA — President, Mrs. A. Wainswright; Hon. Secretary, Mrs. McIntyre; Hon. Treasurer, Mrs. W. W. Westhorpe; Sister-in-Charge, Sister E. Austin.

WODONGA — President, Mrs. E. Stephens; Hon. Secretary, Mrs. A. Auhl; Hon. Treasurer, Mrs. J. Wiltshire; Sister-in-Charge, Sister E. J. Willett.

WONTHAGGI — President, Mrs. B. Shaw; Hon. Secretary and Treasurer, Mrs. J. E. Jones; Sister-in-Charge, Sister M. Ritchie.

WONTHAGGI NORTH — President, Mrs. Quilford; Hon. Secretary and Treasurer, Mrs. Jones; Sister-in-Charge, Sister M. R. Ritchie.

WOODEND — President, Mrs. H. Beasley; Hon. Secretary, Mrs. A. Holmes; Hon. Treasurer, Mrs. Pollard; Sister-in-Charge, Sister O'Connor.

WOORINEN SOUTH — President, Mrs. J. Swinnerton; Hon. Secretary, Mrs. G. Brooks; Hon. Treasurer, Mrs. M. Magee; Sister-in-Charge, Sister E. Lockhart.

WOORNDI — President, Mrs. W. Allen; Hon. Secretary and Treasurer, Mrs. P. Christensen; Sister-in-Charge, Sister Ruppin.

WYCHEPROOF — President, Mrs. R. Matheson; Hon. Secretary, Mrs. V. L. Fawcett; Hon. Treasurer, Mrs. M. Hommelhoff; Sister-in-Charge, Sister J. Thomas.

YALLA-Y-POORA — President, Mrs. B. M. Hewitt; Hon. Secretary and Treasurer, Mrs. P. Hucker; Sister-in-Charge, Sister MacDonald.

YALLOURN NORTH — President, Mr. Frank Meadows; Hon. Secretary, Mrs. K. W. Elliott; Hon. Treasurer, Mrs. L. Sykes; Sister-in-Charge, Sister L. Ross.

YAMBUK — President, Mrs. N. I. Dowling; Hon. Secretary and Treasurer, Mrs. M. McInerney; Sister-in-Charge, Sister M. A. Swinton.

YARRA GLEN — President, Mrs. B. Gibbs; Hon. Secretary and Treasurer, Mrs. M. E. Smith; Sister-in-Charge, Sister Sadler.

YARRAGON — President, Mrs. K. Stewart; Hon. Secretary, Mrs. M. G. Bayley; Hon. Treasurer, Mrs. P. Chalker; Sister-in-Charge, Sister B. Mehan.

YARRAWONGA — President, Mrs. L. Forge; Hon. Secretary, Mrs. R. Browning; Hon. Treasurer, Mrs. G. Armitage; Sister-in-Charge, Sister K. McLennan.

YEA — President, Mrs. S. W. Cummins; Hon. Secretary, Mrs. R. Dix; Hon. Treasurer, Mrs. R. Allan; Sister-in-Charge, Sister H. Williamson.

## VICTORIAN BABY HEALTH CENTRES ASSOCIATION

### GRANTS AND DONATIONS 1959-60

#### GRANTS FROM TRUST FUNDS

Trustees Alfred Felton Estate	£700	0	0
Trustees H. V. McKay Charitable Trust	350	0	0
Trustees Percy Baxter Charitable Trust	100	0	0
Trustees Edward Wilson Estate	100	0	0
Felton Bequests Committee	100	0	0
Trustees Alfred Edments Trust	75	0	0
Trustees E. G. Batchelder Estate	70	3	9
Trustees J. Russell MacPherson Trust	50	0	0
Thomas Baker (Kodak) Alice Baker and Eleanor Shaw Benefactions	50	0	0
Trustees E. H. Howe Estate	30	17	8
Trustees David Syme Charitable Trust	25	0	0
Trustees Stanley Heath Fund	20	0	0

£1,671 1 5

#### DONATIONS — General:

Euroa Baby Health Centre Committee £5 0 0

#### Annual Subscriptions:

Mrs. J. M. Gardiner	£5	5	0
Mrs. E. S. A. Bell	2	2	0
Mrs. W. Kernot	2	0	0
Miss E. M. Allen	1	1	0
Mrs. Rivers Dickinson	1	1	0
Mrs. M. Ryan	1	1	0
Mrs. W. A. Rogers	1	1	0
Mrs. Alan McCutcheon	1	1	0
Mrs. T. Wood	1	1	0
Miss M. G. Lummis	1	1	0
Mrs. N. G. Ibbott J.P.	1	0	0

£17 14 0

#### Municipal Councils:

Port Melbourne City Council	£6	6	0
Dandenong City Council	5	0	0
Shire of Corio	4	0	0
St. Kilda City Council	3	3	0
Moorabbin City Council	2	0	0
Shire of Goulburn	1	0	0

£21 9 0

#### Donations from Schools:

Box Hill Girl's Technical School	£10	10	0
Preston Girls' High School	10	0	0
Toorak College (Frankston)	9	0	0
"Pintona" Girls' School	5	5	0
"Penleigh" Presbyterian Girls' School	5	5	0
St. Michaels C. of E. Girls School	5	0	0

£45 0 0

HOSPITALS & CHARITIES WASTE PAPER APPEAL £1,317 11 10

VICTORIAN GOVERNMENT GRANT (Mothercraft Lecturing) £600 0 0

GRANTS AND DONATIONS — TRAVELLING BABY HEALTH CENTRE (1959-60):

GRANTS:  
Walpeup Shire Council ..... £500 0 0

DONATIONS:  
Shell Company of Australia ..... £2 2 0

COUNTRY WOMEN'S ASSOCIATION:  
Murrayville ..... £5 0 0  
Ouyen ..... 2 2 0

VICTORIAN GOVERNMENT — GRANT:  
Infant Welfare Sister ..... £600 0 0

GRANTS AND DONATIONS — QUEEN ELIZABETH HOSPITAL

Trustees Collier Charitable Fund .....	£250 0 0	
Trustees Werge Batters Estate .....	100 0 0	
Trustees Walter & Eliza Hall Trust .....	35 0 0	
		£385 0 0
G. J. Coles & Co. Ltd. and Staff .....	£80 0 0	
Pro. Vita Products Ltd. ....	31 10 0	
Blackburn Branch L.C.P. (Women's Section) .....	28 13 0	
Mr. T. Casey .....	20 0 0	
"Burnside Dairies" .....	15 0 0	
Commonwealth Bank of A/sia Ltd., (Note Printing Branch) .....	12 0 0	
Cr. A. J. G. Sinclair J.P. ....	10 10 0	
Mr. M. V. Anderson .....	10 0 0	
Joe White Maltings Limited .....	10 0 0	
Kraft Foods Ltd. ....	5 5 0	
Brockhoff's Biscuits .....	5 5 0	
Commercial Travellers' Club .....	5 0 0	
Victoria Ltd. ....	5 0 0	
Mrs. N. Carson .....	5 0 0	
Mr. Norman Carson .....	5 0 0	
Miss Rhoda Strachan .....	5 0 0	
Gregory Steel Products Pty. Ltd. ....	3 0 0	
Robison Bros. & Co., Pty. Ltd. ....	3 0 0	
Swallows' Biscuits .....	2 2 0	
Haigh Bros. ....	2 2 0	
Mr. & Mrs. L. E. P. Moran .....	2 2 0	
Miss P. Pattison .....	2 2 0	
Australian Bank Official's Asscn .....	1 1 0	
Nycander & Co. Pty. Ltd. ....	1 1 0	
Michaelis & Hallenstein Co. Pty. Ltd. ....	1 1 0	
Flinders Branch C.W.A. ....	1 1 0	
Mrs. W. Stephens .....	1 1 0	
Mrs. H. Stewart .....	1 1 0	
Gippsland & Northern Co-op Co. Ltd. ....	1 1 0	
Mrs. L. Parker .....	1 0 0	
Donations received at Q. E. Hospital	13 0	
Anonymous .....	10 0	
		£277 1 0

BABY HEALTH CENTRE COMMITTEES:—

Sandringham .....	£15 15 0	
Euroa .....	5 5 0	
Malvern .....	5 0 0	
Newtown & Chilwell .....	2 2 0	
		£28 2 0

DONATIONS FROM SCHOOLS:—

Camberwell Girls' High School .....	£10 0 0	
Penders Grove State School .....	10 0 0	
Corryong High School .....	8 0 0	
Caulfield South Training School Social Service League .....	5 5 0	
Clarinda State School, Social Service League .....	5 0 0	
Pascoe Vale South State School .....	5 0 0	
Maribyrnong High School .....	5 0 0	
Geelong C. of E. Girls' Grammar School	4 10 0	
Newmerella State School (proceeds of Concert) .....	3 15 9	
Diggers Rest Social Service Club .....	2 5 0	
Blackburn East State School, Social Service League .....	2 2 0	
Upper Lurg State School Committee .....	2 2 0	
Longwood State School, Mothers' Club .....	1 1 0	
Surrey Hills State School, Mothers' Club	1 1 0	
Bell St., Fitzroy, Special School Mothers' Club .....	1 0 0	
Sandmount Estate School Mothers' Club	1 0 0	
Inverloch State School Mothers' Club .....	10 0	
Northwood State School Committee .....	10 0	
		£68 1 9

BUSINESS MEN'S COMMITTEE of the Queen Elizabeth Hospital for Mothers and Babies ..... £3,231 7 3

QUEEN ELIZABETH HOSPITAL — SURREY HILLS AUXILIARY ..... £51 0 0

LORD MAYOR'S FUND:  
"General Moneys" of the Fund ..... £290 10 0

MUNICIPAL GRANTS:

Caulfield City Council .....	£25 0 0	
Box Hill City Council .....	10 10 0	
Malvern City Council .....	5 5 0	
Collingwood City Council .....	5 0 0	
Sandringham City Council .....	4 4 0	
St. Kilda City Council .....	3 3 0	
Moorabbin City Council .....	2 0 0	
Town of Colac City Council .....	1 1 0	
Shire of Colac City Council .....	1 0 0	
		£57 3 0

GOVERNMENT GRANTS: Queen Elizabeth Hospital for  
Mothers and Babies:

Victorian Government	....	....	....	....	£4,186	0	0
Victorian Government Charity Race Meeting Proceeds	....	....	....	....	55	13	3
Hospital & Charities Commission (Main- tenance Grant)	....	....	....	....	£7,500	0	0
Hospitals & Charities Commission (Capital Grant)	....	....	....	....	432	0	0
					<hr/>		
					£12,173	13	3

Hospital & Charities Commission (Hospital Benefits Fund)	....	....	....	....	£2,548	0	0
---	------	------	------	------	--------	---	---

## Victorian Baby Health Centres Association

BALANCE SHEET AS AT 30th JUNE, 1960

LIABILITIES	ASSETS
Sir George Cuscaden Memorial Balance .... .. £13 12 0	Cash at Bank —
Miss Grace Turner Legacy .... .. 4,016 13 2	The National Bank of Australasia
Sir Walter Leitch Bequest .... .. 82 3 7	Limited .... .. 354 19 7
Sundry Creditors .... .. 64 2 4	The State Savings Bank of Vic-
General Fund —	toria —
Balance at 30th June, 1959 .... £1,482 4 8	General Account .... £11 14 8
Plus, Surplus for the year .... 291 11 0	Country Work Ac-
£1,773 15 8	count .... .. 861 5 9
	873 0 5
	£1,228 0 0
	Investments —
	£4,000 Gas & Fuel Debenture Stock £5 5 0
	due 1.4.1967 at Cost .... .. 4,000 0 0
	Cash in Hand .... .. 19 7
	Sundry Debtors .... .. 184 9 7
	Prepayments .... .. 9 1 9
	Furniture and Equipment at
	Central Office at 1955
	Valuation .... .. 420 0 0
	Additions (Royal Typewriter) 107 15 10
	527 15 10
£5,950 6 9	£5,950 6 9

STATEMENT OF INCOME AND EXPENDITURE FOR THE TWELVE MONTHS ENDED 30th JUNE, 1960

To Salaries, Secretarial and Lecturing	£1,966 7 0	By Grants and Donations	£1,715 4 5
„ Postages and General Expenses	175 12 1	„ Government Grants	600 0 0
„ Printing and Stationery	464 0 7	„ Hospitals & Charities Waste Paper Appeal	1,317 11 10
„ Travelling Expenses (Lecturing Sister)	109 3 3	„ Lecture Fees	45 0 0
„ Telephone	47 13 5	„ Interest Received	9 6 6
„ Electric Light and Heating	48 13 3	„ Refund Administration Expenses —	
„ Audit Fee	45 0 0	Queen Elizabeth Hospital	350 0 0
„ Insurance	12 10	„ Materials, Patterns, Leaflets and Badges —	
„ Maintenance Office Machines	14 19 6	Sales	£6 5 2
„ Rent	228 0 0	Less, Costs	5 5 0
„ Grants to Centres	150 0 0		1 0 2
„ Quarterly Magazine —			
Costs	£1,261 9 6		
Less, Sales, Subscriptions, Advertisements and Donations	764 19 6		
„ Surplus for the year	496 10 0		
	291 11 0		
	<u>£4,038 2 11</u>		<u>£4,038 2 11</u>

TRAVELLING CENTRE, BALANCE SHEET AS AT 30th JUNE, 1960

LIABILITIES		ASSETS	
Sundry Creditors	72 3 10	Cash at Bank —	
Vehicle Replacement Fund —	748 8 11	The National Bank of Australasia Limited	423 5 0
General Fund —		The State Savings Bank of Victoria	10 15 0
Balance at 30th June, 1959	£1,799 18 11		434 0 0
Less, deficit for the year	665 8 8	Vehicle Replacement Fund —	
	<u>1,134 10 3</u>	Investments at Cost, plus income accrued	714 0 0
		(£700 Commonwealth Treasury Bonds Series "A")	
		Cash at Bank	34 8 11
			748 8 11
		Motor Vehicle at Cost, less depreciation	772 14 1
			<u>£1,955 3 0</u>
	<u>£1,955 3 0</u>		<u>£1,955 3 0</u>

STATEMENT OF INCOME AND EXPENDITURE FOR THE TWELVE MONTHS ENDED 30th JUNE, 1960

To Salaries	£1,220 9 0	By Donations —	
„ Repairs and Replacements	134 5 1	General	2 2 0
„ Petrol and Oil	100 13 8	Country Women's Association	7 2 0
„ Freight	5 13 0		9 4 0
„ Insurance and Motor Registration	28 6 6	„ Shire Grants	500 0 0
„ Printing and Stationery	18 9 9	„ Government Grants	600 0 0
„ Postages and General Expenses	17 15 0	„ Interest Received	6 0
„ Uniform Allowance	13 1 0	„ Deficit for the year	665 8 8
„ Depreciation Motor Vehicle	216 0 8		
„ Staff Advertising	20 5 0		
	<u>£1,774 18 8</u>		<u>£1,774 18 8</u>

Melbourne, 24th October, 1960.

Audited and found correct.

BRENTNALL, MEWTON & BUTLER, Chartered Accountants.

A. J. G. SINCLAIR, J.P.,

Hon. Treasurer.

**VICTORIAN BABY HEALTH CENTRES ASSOCIATION**  
**QUEEN ELIZABETH HOSPITAL FOR MOTHERS AND BABIES**  
**BALANCE SHEET AS AT 30th JUNE, 1960**

LIABILITIES	ASSETS
Sundry Creditors ... .. £2,217 2 2	Cash at Bank —
Expenses Accrued ... .. 185 5 10	Maintenance ... .. £1,799 1 0
Cot Endowment Fund ... .. 158 5 1	Cot Endowment Fund ... .. 158 5 1
Government Building Trust Fund ... .. 306 15 1	Government Building Trust
Sir Herbert and Lady Olney Prize Fund ... .. 317 16 9	Fund ... .. 306 15 1
Building Fund — Family Guidance Clinic —	£2,264 1 2
Original amount ... .. 6,684 16 8	Cash in Hand ... .. 14 3 11
Income from Invest-	Prize Fund —
ments to 30.6.1959 £600 16 11	Investments at Cost ... .. 268 0 0
Income from Invest-	Cash at Bank ... .. 49 16 9
ments for year to	317 16 9
30.6.1960 ... .. 299 12 6	Building Fund — Family Guidance Clinic —
900 9 5	Investments at Cost ... .. 7,450 0 0
Isabel Younger Ross Memorial Fund ... .. 7,585 6 1	Cash at Bank ... .. 135 6 1
Hospital Capital ... .. 15,844 5 9	7,585 6 1
86,288 10 1	Isabel Younger Ross Memorial Fund —
	Investments at Cost ... .. 15,719 17 6
	Cash at Banks ... .. 124 8 3
	15,844 5 9
	Patients Fees Outstanding —
	Ordinary ... .. 1,644 16 0
	Hospital Benefits Fund ... .. 652 0 0
	2,296 16 0
	Sundry Debtors — Maintenance ... .. 82 10 3
	Prepayments ... .. 36 7 5
	Land ... .. 6,500 0 0
	Buildings —
	Balance at 30.6.1959 ... .. 56,438 9 10
	Less, 1% Depreciation for year 564 7 8
	55,874 2 2
	Plant and Equipment —
	Balance at 30.6.1959 ... .. 7,408 9 4
	Additions ... .. 855 13 5
	8,264 2 9
	Less, 10% Depreciation for
	year ... .. 798 14 7
	7,465 8 2
	Maintenance Fund —
	Balance at 30.6.1959 ... .. 12,490 1 0
	Add, Deficit for year ... .. 2,132 8 2
	14,622 9 2
£112,903 6 10	£112,903 6 10

**VICTORIAN BABY HEALTH CENTRES ASSOCIATION**  
**QUEEN ELIZABETH HOSPITAL FOR MOTHERS AND BABIES**

**STATEMENT OF INCOME AND EXPENDITURE FOR THE TWELVE MONTHS ENDED 30th JUNE, 1960**

To Provisions ... .. £4,154 19 1	By Government Grants ... .. £12,118 0 0
" Surgery and Dispensary ... .. 344 1 9	" Municipal Grants ... .. 57 3 0
" Domestic ... .. 5,330 15 6	" Lord Mayor's Fund ... .. 290 10 0
" Salaries and Wages ... .. 16,201 18 8	" Donations ... .. 785 4 0
" Miscellaneous and Administration ... .. 1,325 3 7	" Auxiliary Workers' Efforts and Entertain-
" Establishment Charges ... .. 2,020 13 3	ments ... .. 3,282 7 3
	" Patients' Fees ... .. 7,953 17 11
	" Hospital Benefits Fund ... .. 2,338 0 0
	" Trainees' Fees ... .. 420 1 6
	" Deficit for the year transferred to
	Maintenance Fund ... .. 2,132 8 2
£29,377 11 10	£29,377 11 10



**VICTORIAN BABY HEALTH CENTRES ASSOCIATION**  
**THE ISABEL YOUNGER ROSS MEMORIAL FUND.**  
**STATEMENT OF RECEIPTS AND DISBURSEMENTS TO 30th JUNE, 1960**

74

<p>To Donations previously acknowledged .... £14,166 13 2</p> <p>„ Donations this year .... 15 0 0</p> <p style="text-align: right;"><u>Total Donations</u> .... 14,181 13 2</p> <p>„ Income from Investments to 30th June, 1959 .... 1,339 14 8</p> <p>„ Income from Investments for year to 30th June 1960 .... 627 17 11</p> <p style="text-align: right;"><u>Total Income from Investments</u> .... 1,967 12 7</p> <p style="text-align: right;"><u>£16,149 5 9</u></p>	<p>By Current Investments Purchased —</p> <p>Commonwealth Government Inscribed Stock</p> <p>Face Value £12,800 at</p> <p>Cost ... .. £12,118 0 0</p> <p>Commonwealth Treasury Bonds Series "A"</p> <p>Face Value £300 at</p> <p>Cost ... .. 300 0 0</p> <p>S.E.C. Inscribed Stock</p> <p>Face Value £300 at</p> <p>Cost ... .. 301 17 6</p> <p>State Savings Bank of Victoria</p> <p>Fixed Deposit Stock .... 3,000 0 0</p> <p style="text-align: right;"><u>15,719 17 6</u></p> <p>„ Acoustic design report .... 300 0 0</p> <p>„ M.M.B.W. drainage plan .... 5 0 0</p> <p>„ The National Bank of Australasia Limited 84 17 10</p> <p>„ The State Savings Bank of Victoria .... 39 10 5</p> <p style="text-align: right;"><u>£16,149 5 9</u></p>
---	---

Melbourne, 24th October, 1960.

Audited and found correct,

**BRENTNALL, MEWTON & BUTLER.**  
Chartered Accountants.

A. I. G. SINCLAIR, I.P.,

Hon Treasurer