

Victorian Baby Health Centres  
Association

THIRTY-EIGHTH

*Annual Report*  
of

CENTRAL  
COUNCIL

1955-56

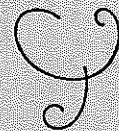

Headquarters:  
71 COLLINS STREET, MELBOURNE  
Telephone MF 4520

## Aims and Objects of the Association

---

- (1) To safeguard the health of mothers and babies.
- (2) To encourage the breast-feeding of infants.
- (3) To train double certificated Nurses in Mothercraft and Infant Welfare.
- (4) To employ these trained Nurses, who shall—
  - (a) Attend certain Centres, where not only mothers with their babies can come, but also expectant mothers.
  - (b) Visit mothers at their homes, and help them carry out simple hygienic rules.
- (5) To hold meetings and give organised teaching to women, as opportunity shall arise, and to disseminate such knowledge by every available agency.
- (6) To co-operate with all present or future organisations working for the same objects.

---

The object of the Association being to keep infants healthy, sick children are not treated at Centres, but are always referred to their own doctor or to a hospital.

## VICTORIAN BABY HEALTH CENTRES ASSOCIATION

1955-56

Patroness:  
LADY BROOKS.

Acting President:  
Mrs. J. M. GARDINER.

Immediate Past President:  
Hon. Sir HERBERT OLNEY.

Life Members:  
Mrs. C. O. WHITE, Mrs. D. A. SKENE.

Vice-Presidents:  
Mrs. G. SWINBURNE. Mrs. W. KERNOT

Executive Committee:  
Mrs. E. S. ALAN BELL. Dr. STANLEY WILLIAMS.  
Mrs. R. T. BREEN, J.P. Cr. D. ELLEN WEEKS, J.P.  
Mrs. STUART CALDER. Mr. BRUCE S. LEAHEY, M.B.E.  
Mrs. A. C. HARRISON. Mr. COLIN MACKAY.  
Mrs. R. A. DICKINSON. Mrs. W. ROGERS.  
Mrs. N. G. IBBOTT, M.B.E., J.P. Cr. NELLIE SHEEHAN, J.P.  
Mrs. L. KELLAWAY

Hon. Treasurer: Hon. Secretary:  
Cr. A. J. G. SINCLAIR, J.P. Dr. DORIS OFFICER.

Secretary:  
Miss M. G. LUMMIS.

Hon. Solicitors:  
Messrs. MOULE, HAMILTON & DERHAM.

Auditors:  
Messrs. BRETNALL, MEWTON & BUTLER.

Queen Elizabeth Hospital for Mothers and Babies:  
96 Keppel Street, Carlton, N.3.  
Telephone: FJ 2519

Medical Officers: Dr. KATE CAMPBELL, C.B.E.  
Dr. ELIZABETH TURNER.  
Dr. NORRENE NICHOLSON.  
Dr. RUTH WALKER.  
Dr. MARGERY WADDS.

Matron: Miss E. M. BUXTON.

Lecturing Sister: Sister E. R. BEGGS.

V.B.H.C.A. Central Office:  
Harley House, 71 Collins Street, Melbourne.  
Telephone: MF 4520.

## VICTORIAN BABY HEALTH CENTRES ASSOCIATION.

### DELEGATES REPRESENTING HOSPITALS, SOCIETIES, ETC.

(1955-56)

Alfred Hospital	Mr. Norman Carson.
British Medical Association	Dr. Stanley Williams.
Children's Hospital	Miss R. Strachan.
Country Women's Association	Mrs. McCann.
Dental Hospital	Hon. Sir Herbert Olney.
Education Department	Dr. Mary Lane.
Foundling Hospital	Mrs. Trevor Wheler.
Free Kindergarten Union	Miss D. Armstrong.
Girl Guides' Association	Mrs. J. Sewell.
Queen Victoria Hospital	Miss M. Lucas.
Victorian Association of Creches	Mrs. S. Dennis.
Victorian Bush Nursing Association	Dr. H. Boyd Graham.
Women's Hospital	Mrs. E. M. Cornfoot.

### DELEGATES REPRESENTING MUNICIPAL COUNCILS.

Alexandra	Cr. D. Ellen Weeks, J.P.
Avon	Cr. MacLachlan.
Ararat	Cr. A. W. Vanston.
Bacchus Marsh	Mrs. G. H. Anderson.
Bairnsdale	Cr. D. M. Cameron.
Ballarat	Mrs. J. M. Gardiner.
Beechworth	Cr. Thorley.
Benalla	Cr. H. H. Wallace.
Bendigo	Cr. Michelson.
Berwick	Cr. J. S. Thewlis.
Birchip	Cr. T. F. King.
Box Hill	Dr. W. Kemp.
Brighton	Cr. R. E. Trickey, J.P.
Buln Buln	Cr. A. J. Goudie, J.P.
Camberwell	Cr. E. W. Raven.
Castlemaine	Cr. Nellie Sheehan.
Caulfield	Cr. A. J. Sinclair, J.P.
Charlton	Cr. E. R. Hindson.
Chelsea	Cr. Nola Barber, J.P.
Cobden	Cr. L. W. Orton.
Colac	Cr. K. B. Brown.
Collingwood	Cr. W. A. Jupp.
Corio	Cr. J. A. Drysdale.
Donald	Cr. E. A. Harris.
Doncaster and Templestowe	Cr. G. T. Knee.
Echuca	Cr. George Harvey.
Eltham	Cr. A. M. Peake.
Essendon	Cr. R. Mott.
Fitzroy	Cr. (Mrs.) Florence E. Peel.
Ferntree Gully	Cr. B. S. Stillwell, J.P.
Geelong	The Mayor of Geelong.
Geelong West	Mrs. W. Kernot.

2

Glenelg	Cr. T. J. Carey, J.P.
Gordon	Cr. A. L. Thompson.
Hampden	Cr. G. A. Blythe.
Hawthorn	Cr. W. T. Lewis.
Healesville	Cr. A. Cameron.
Heidelberg	Cr. F. J. Boyd, J.P.
Huntley	Cr. H. Holmberg.
Karkaroc	Cr. F. S. Lambert, J.P.
Kerang	Cr. W. J. McCann.
Lilydale	Cr. J. R. Plante.
Maffra	Cr. G. A. Gray, J.P.
Maldon	Cr. R. McArthur, J.P.
Maryborough	Cr. W. Phelan.
Melbourne	Cr. G. R. Boulton.
Melbourne	Dr. Philip Gilbert.
Mildura	Cr. J. S. Bothroyd.
Moorabbin	Cr. F. A. Le Page.
Mortlake	Cr. R. G. Bryant.
Mulgrave	Mrs. J. Stocks.
Mansfield	Cr. E. G. Friday.
Narracan	Cr. J. C. Balfour.
Numurkah	Hon. G. C. Moss.
Nunawading	Cr. R. J. Rolfe.
Oakleigh	Cr. R. C. Killingsworth.
Port Fairy	Cr. J. H. Reardon.
Richmond	Cr. M. P. Sheehy.
Richmond	Cr. P. V. O'Connell.
Ringwood	Cr. J. F. Corr.
Sale	Cr. M. Rolland.
Sandringham	The Mayor of Sandringham.
South Melbourne	Dr. Margaret Smallwood, O.B.E.
St. Kilda	Cr. E. C. Mitty.
Shepparton	Dr. F. W. Grutzner.
Swan Hill	Cr. E. E. Huggett.
Underbool	Mr. J. Calland.
Warragul	Cr. W. G. Brooks.
Wedderburn	Cr. R. Donaldson.
Wonthaggi	Cr. A. Keltie, J.P.
Woorayl	Cr. R. McIndoe.
Winchelsea	Cr. E. F. Guye.
Wycheproof	Cr. J. R. Morrison.
Yea	Mr. A. Bett.

### DELEGATES REPRESENTING BABY HEALTH CENTRES.

Alexandra	Mrs. V. Briggs, Mrs. F. Chambers.
Ararat	Mrs. N. J. Neylan, Mrs. C. Short.
Ballan	Mrs. D. R. Fraser, Mrs. F. G. Hicks.
Ballarat	Mrs. J. M. Gardiner.
Barham (N.S.W.)	Mrs. E. J. Eagle, Mrs. A. W. Roberts.
Barwon Heads	Miss M. N. Richards, Miss V. M. Betheras.
Bayswater	Mrs. I. F. Lehman.
Belgrave	Mrs. Muir, Mrs. Wood, Mrs. H. Kaye.
Benalla	Mrs. J. C. Robinson, Mrs. W. Westacott.
Bendigo	Mrs. F. T. Amer, Mrs. G. Pethard.
Belmont	Mrs. Dunn, Mrs. Metcalfe.
Beechworth	Mr. M. Jarvis.
Berwick	Mrs. Edwards, Mrs. F. McKelvey.
Birregurra	Mrs. P. Dorman, Mrs. K. Clifton.

3

Boronia .....	Mrs. A. E. Chandler, Mrs. R. Mansfield.
Box Hill .....	Mrs. W. A. Kemp, Mrs. A. S. Murray.
Branxholme .....	Mrs. Hinchcliffe, Mrs. T. Price.
Brighton .....	Mrs. R. T. Breen, Mrs. F. D. Mathison.
Broadmeadows East .....	Mrs. Lorna Bell, Mrs. Dorothy Brown.
Buninyong .....	Mrs. Hunter, Miss M. Hunter.
Camberwell .....	Mrs. D. Moore, Mrs. A. C. Harrison, Mrs. R. S. Hayes, Miss M. Miles, Miss R. Moore; Mrs. A. Murray, Mrs. R. A. Wallace.
Camperdown .....	Mrs. J. W. Salmon.
Casterton .....	Mrs. A. Millikan, Mrs. W. McCombe.
Castlemaine .....	Cr. Sheehan.
Caulfield .....	Mrs. A. J. C. Sinclair.
Charlton .....	Mrs. J. Richardson, Mrs. W. Hudgson.
Cobden .....	Mrs. E. Nicol, Mrs. Taylor.
Colac .....	Mrs. R. Dennis, Mrs. I. W. Feddersen.
Corio .....	Mrs. D. W. Hope.
Cranbourne .....	Mrs. Cockcroft, Mrs. A. Wearne.
Croydon .....	Mrs. Nealy.
Daylesford .....	Mrs. F. Clayfield, Mrs. A. D. Anson.
Digby .....	Mrs. C. Drew, Mrs. J. Read.
Donald .....	Mrs. W. Gray, Mrs. A. H. Dunstan.
Doncaster East .....	Mrs. M. J. McKenzie.
Drouin .....	Mrs. E. M. Armstrong, Mrs. M. E. Beeching.
Echuca .....	Mrs. V. Hartvigsen, Mrs. I. Stewart.
Elmore .....	Mrs. C. R. Parsons, Mrs. A. R. Steel.
Eltham .....	Mrs. A. F. Kerr, Mrs. V. Nation.
Emerald .....	Mrs. Hocking, Mrs. A. Archer.
Essendon .....	Mrs. Hughes, Mrs. J. Elliott, Mrs. L. Alexander, Mrs. E. Barrah.
Ferntree Gully .....	Cr. C. B. Stillwell, J.P.
Fitzroy .....	Cr. Florence F. Peel.
Geelong .....	Mrs. W. Kernot, Mrs. L. L. Walter.
Geelong West .....	Mrs. A. Silk, Mrs. H. L. Sayers.
Gisborne .....	Mrs. McGowan-Jones, Mrs. M. Kays.
Golden Square .....	Mrs. S. Hall, Mrs. S. T. Williams.
Hawthorn .....	Mrs. M. Rust, Mrs. G. Swinburne.
Heidelberg .....	Mrs. Jessop, Mrs. Coath, Miss Hodgens, Mrs. R. P. Temby, Miss Tope.
Highton .....	Mrs. E. V. Gross, Mrs. R. McKenzie.
Hurstbridge .....	Mrs. May, Mrs. D. A. Parker.
Inverloch .....	Mrs. E. Mills, Mrs. G. Matherson.
Keraug .....	Mrs. D. Hay.
Koo-wee-rup .....	Mrs. C. McLeod, Mrs. W. Orgill.
Koroit .....	Mrs. P. Mulan, Mrs. N. Vaughan.
Korumburra .....	Mrs. T. Hobley, Mrs. L. Kirk.
Lang Lang .....	Mrs. D. Gunson, Mrs. W. G. Ridgway.
Leitchville .....	Mrs. V. Free.
Leongatha .....	Mrs. G. C. Roughead, Mrs. J. Gannon.
Lilydale .....	Mrs. M. L. Mason.
Lockington .....	Mrs. H. A. Keele.
Lower Plenty .....	Mrs. W. R. Harris, Mrs. P. Everitt.
Maffra .....	Mrs. D. A. Foster, Mrs. Jones.
Malvern .....	Mrs. W. H. Hughes, Mrs. W. Stephens, Mrs. Treloar, Mrs. Walker.
Maryborough .....	Mrs. E. F. Allen, Mrs. Gibbs.
Marysville .....	Mrs. C. McEvoy, Mrs. R. Cuzens.
Meenyan .....	Mrs. E. A. Meikle, Mrs. A. Millard, Mrs. S. Cochrane.
Melton .....	Mrs. L. Kennedy, Mrs. Hurley.
Merbein .....	Mrs. G. Thompson, Mrs. R. Cambridge.
Merrigum .....	Mrs. J. Lowe.

Mirboo North .....	Mrs. Walker, Miss G. N. Watt.
Montmorency .....	Mrs. R. Hibbert, Mrs. J. Purchase.
Montrose .....	Mrs. E. Adams, Mrs. F. Rogers.
Moorabbin .....	Mrs. N. G. Wishart.
Mount Dandenong .....	Miss Cleveland.
Mulgrave .....	Mrs. J. Stocks.
Narracan Shire .....	Mrs. W. Ferguson, Mrs. L. Walker.
Neerim Junction .....	Mrs. McDermott, Mrs. Mulgrue.
Newborough .....	Mrs. Wakefield, Mrs. Langford, Mrs. Pye.
Newtown & Chilwell .....	Mrs. P. Alexander, Mrs. K. F. Garden, Mrs. M. Dale, Mrs. D. Spice.
Noojee .....	Mrs. S. Dennis, Mrs. P. Capp.
Northcote .....	Mrs. G. Heard, Mrs. I. Stringer.
Numurkah .....	Mrs. N. Nicholas, Mrs. H. Bromley.
Oakleigh .....	Mrs. R. Swift, Mrs. R. Tivendale.
Officer .....	Mrs. H. Hillberg.
Poowong .....	Mrs. Hallett, Mrs. R. H. Lightfoot, Dr. Doris Officer, Mrs. Richards, Mrs. M. Sheehy.
Richmond .....	Mrs. Vergers, Mrs. Austin.
Ringwood .....	Mrs. Knights, Mrs. W. Morgan.
St. Arnaud .....	Mrs. T. A. Brown, Mrs. R. Mawley.
Sale .....	Mrs. Rockliffe, Mrs. W. L. Simpson.
Sandringham .....	Mrs. J. Allen, Mrs. K. James.
Sassafras .....	Mrs. W. Aitken, Mrs. A. H. Chandler.
Seville .....	Mrs. K. Gale, Mrs. D. F. Watson.
Shepparton .....	Mrs. E. Parker, Mrs. J. Henderson.
Silvan .....	Mrs. M. Boyle, Mrs. A. F. Harrison.
Stawell .....	Dr. Janet Cooper.
Sth. Melbourne .....	Mrs. A. Hamlyn.
Stratford .....	Mrs. M. F. Poole.
Terang .....	Mrs. B. Kennedy, Mrs. L. Colls.
Thorpdale .....	Mrs. C. Savage.
Timboon .....	Mrs. M. Boswell, Mrs. T. J. Monk.
Toolangi .....	Mrs. A. H. Owen, Mrs. W. Alldridge.
Torquay .....	
Upper Ferntree Gully .....	Mrs. Rosenbrock, Mrs. Mertens.
Wandin Yallock .....	Mrs. D. Johnston, Mrs. A. Cowley.
Warragul .....	Mrs. B. G. Adams, Mrs. J. Flornell.
Warracknabeal .....	Mrs. R. King, Mrs. R. Rowlands.
Warrandyte .....	Mrs. R. McAuley, Mrs. Golding.
Wedderburn .....	Mrs. Rosewall, Mrs. A. E. Cooper.
Winchelsea .....	Mrs. J. Kinninmonth.
Wodonga .....	Mrs. R. J. McNicol, Mrs. J. E. Sanderson.
Wycheproof .....	Mrs. D. Forbes, Mrs. Grey.
Yarrowonga .....	Mrs. L. Forge, Mrs. Browning.
Yea .....	Mrs. Oaks, Mrs. Elliott.
V.B.H.C.A. Council Members (additional)	Miss F. Allen, Mrs. E. S. A. Bell, Mrs. S. Calder, Mrs. Rivers Dickinson, Miss Felstead, Mrs. D. Fowler, Chas. P. Gough Esq., J.P., Roy L. Hoult Esq., Miss Mawson, Mrs. A. McCutcheon, Mrs. W. Rogers, Mrs. M. Ryan, Miss L. Walters, Mrs. T. Wood.

VICTORIAN BABY HEALTH CENTRES  
ASSOCIATION  
(CENTRAL)

THIRTY-EIGHTH ANNUAL REPORT

Ladies and Gentlemen,

In presenting the Thirty-Eighth Annual Report the Council draws attention to the fact that, while its report gives a general survey of the Association's work, each Health Centre publishes its own Annual Report and Balance Sheet, manages its own affairs, and extends the work in its own district, the Association acting as the co-ordinating link between the various Centres.

The Balance Sheet at the end of this Report relates only to the Central Council, The Queen Elizabeth Hospital for Mothers and Babies, and Travelling Baby Health Centre.

ADMINISTRATION

The Council has met every month. The Executive Committee, consisting of the office-bearers and ten members of Council of whom two at least must be representatives of Municipal Councils, two at least representatives of country Centres, and one a member of the British Medical Association, is elected by the Council at the first meeting after the Annual Meeting. This Committee, which co-ordinates the work, has met every month. The Queen Elizabeth Hospital Committee, and Medical Sub-Committee, deal with all technical matters in connection with the training of the nurses and the conduct of the hospital and its Baby Health Centre generally. Finance is controlled by a separate Sub-Committee.

OBITUARY

The Council records with profound regret the death of its founder, Dr. Isabella Younger Ross, O.B.E., on 2nd April, 1956, after a long illness.

Victoria will always owe a debt of gratitude to this quiet, unassuming woman through whose drive and initiative it owes the Baby Health Centre services, which since she started them have expanded all over the State and mean so much to the mothers.

With her rich and enriching personality, her commonsense and practical mind, and her quiet determination, Dr. Younger Ross had all those vital qualities which enabled her so successfully to overcome all the initial difficulties in launching this great service for the mothers, and to contribute so much wisdom to its development during her life.



THE LATE DR. ISABELLA YOUNGER ROSS, O.B.E. Founder of the Baby Health Centre Movement in Victoria—1917

Her memory will remain with all who worked with her over the years since the initiation of this movement, and have been associated with her in its progressive development.

The ideals she stood for will continue to be our constant inspiration in carrying on the work she founded.

#### RETIREMENT OF PRESIDENT

The Council deeply regretted the resignation, in April of Sir Herbert Olney as President of the Association on account of ill-health. The Council records its very deep appreciation of all that Sir Herbert has done to further the work and interests of the Association during his many years' service as President.

The Council appreciates too that Sir Herbert will maintain his interest and help with the Association's work by remaining a member of the Council, and by holding the office of Immediate Past-President.

Mrs. J. M. Gardiner was nominated by the Executive Committee as Acting-President pending the appointment of a new President.

The Council very much regretted that a severe accident in July has incapacitated her for several months.

#### GENERAL PROGRESS

The Association, as the major Voluntary Infant Welfare Organisation in the State of Victoria, continues its work of establishing new Baby Health Centres and extending the scope of existing ones.

The Association also continues its interest in promoting legislative reform necessary for safeguarding the health of women and children, and stresses the definite need for increased funds for the development of all maternal and child welfare work, with its valuable objectives of saving infant life, the prevention of ill-health amongst young children and encouraging mothers to have, and rear, the healthy children so much needed by the nation.

**The Association, as a representative organisation, affords the vital link-up of municipal and public interest in infant welfare work throughout the State that is so essential to the movement and its progress.**

**The Council of the Association is formed of representatives from the Municipal and Shire Councils, their Baby Health Centre Committees, and from other kindred societies interested in the welfare of women and children, and actively concerned with its actual promotion. Unity is strength, and such a link-up with a central organisation gives strength to this movement, since it creates the organised public opinion and interest that all progressive movements need in a democratic community.**

**Many Councils and Baby Health Centre Committees are interested and effective in promoting infant welfare work in their own districts, but it is only when they are linked up by representation in this Association that they can combine to form the necessary public opinion for promoting all measures for safeguarding the health of the mothers and babies, and their sphere of influence in this work is widened by contact with others similarly engaged.**

One trusts that as the Baby Health Centre movement develops in this State, and Commonwealth as a whole, that nothing will be allowed to militate against the strength and unity of the Voluntary Infant Welfare Organisations, which have been responsible, not only for playing the vital part of pioneering this movement, but in maintaining its general progressiveness during the many years of its development, facts which are frequently forgotten.

The tremendous value to this movement of the work and interest of the Ladies' Baby Health Centre Committees formed to assist Councils in the domestic management of their Centres cannot be too strongly stressed.

Not only has the work of these committees been responsible in the first place for the establishment of the Centres in their district, and for stimulating the interests of their Councils in the project but they have been largely responsible for the subsequent development of the work, and for obtaining for the sister the necessary equipment, and facilities for her work.

The best results in Centre work and their general running eventuates when Councils have such Ladies' Committees with whom they work in close co-operation.

#### THE YEAR'S ACTIVITIES

There are 361 Centres affiliated with the Association, 253 being in country districts. With 42 townships served by the Travelling Baby Health Centre Services established by the Association, there are 403 districts linked up with the Association.

New Centres have been established at R.A.A.F., East Sale; Heidelberg (Southern Road); Rosanna; Eltham North; Middle Park; Mt. Waverley and Jordanville.

New Centre buildings have been officially opened at Leongatha, Camperdown, Port Fairy, The Basin, Kongwak, Lilydale, Broadmeadows, Ivanhoe, Casterton, Healesville, South Bendigo, Aberfeldie (Essendon).

The Annual Conference of Presidents and Secretaries of Baby Health Centre Committees and delegates to the Association's Central Council was held at the Queen Elizabeth

Hospital for Mothers and Babies, Carlton, on Friday, 22nd June, 1956. There were approximately 130 delegates present, many country centres being represented.

The Hon. Secretary, Dr. Doris Officer, visited the following districts to attend Annual Meetings, to give talks, or for the opening of new centre buildings: Camberwell, Meeniyan, Warragul, Benalla, The Basin, Hurstbridge, Croydon, Malvern, Dartmoor, Essendon, Heidelberg, Emerald, Sandringham, Lang Lang, Drouin, Colac, Belgrave, Portland, Port Fairy, Heywood, Camperdown, Kongwak, South Bendigo.

Dr. Officer attended the meeting of the Women's Section of the Liberal and Country Party in May to speak on the work being carried out in Britain to help neglectful mothers. Dr. Officer also gave a broadcast on "Footwear for Children" over 3UZ for "National Footwear Promotions."

Dr. Younger Ross attended Annual Meetings at Belgrave and Monbulk and at Castlemaine with Mrs. J. M. Gardiner. This was the last meeting that Dr. Younger Ross attended prior to her illness.

Mrs. J. M. Gardiner attended the Annual Meeting at Ballarat and Upper Ferntree Gully.

Mrs. L. T. Kelloway represented the Association at the Opening of the Lilydale new centre building.

Mrs. J. M. Gardiner and Mrs. Kelloway represented the Association at the opening of the new Ivanhoe Baby Health Centre.

Mrs. W. Rogers represented the Association at the Oakleigh and Belgrave Heights annual meetings, and at the official opening of the Drouin Baby Health Centre's new building, with Mrs. R. Dickinson.

The Association organised an Exhibit of the work of the Queen Elizabeth Hospital for Mothers and Babies at the "Better Food Exhibition" in January. The Association was grateful to Paddle Bros. for sponsoring the cost of the erection of the stand, and for donating some of the equipment to the Association.

The Council greatly appreciates the interest of Mr. Charles Gough, and Mr. Roy Hoult who, as members of the Association's Council, have been a great help on the Association's Finance Committee—particularly in regard to the work of the Queen Elizabeth Hospital for Mothers and Babies.

The Council greatly appreciates the appointment of Mr. M. V. Anderson as Government representative on the Association's Central Council.

Mr. M. V. Anderson represents the Hospitals and Charities Commission on the Committee of Management of the Queen

Elizabeth Hospital, and is chairman of the Association's Finance Committee.

The Council greatly values the time and interest he gives to this work.

Mrs. J. M. Gardiner and Dr. Doris Officer represented the Association at the Reception given at Government House during the visit of Lady Mountbatten to Melbourne.

The Hon. Secretary, Dr. Doris Officer, represents the Association on the Executive Committee and Council of the Children's Welfare Association, and on the Council of the National Council of Women.

Dr. Officer represents the Association on the Victorian Council for Infant Welfare and/or Mothercraft Training Schools, and acts as Hon. Secretary for this Council.

During the year Dr. Officer was appointed as one of the Employer representatives to the new Mothercraft Nurses' Wages Board.

#### WORK OF THE BABY HEALTH CENTRES

The work being carried out by the Baby Health Centres continues to increase and more demands than ever are being made on the Sisters' time and services to the community. This fact is becoming increasingly recognised by Councils and their Committees, and consequently additional Infant Welfare Sisters are being appointed to their Centres to cope with the extra work.

Many Councils also contemplate providing better transport facilities for their Sisters to help them to attend new Sub-Centres and to assist the mothers in their homes. This will conserve the Sisters' valuable time for the actual work of advising mothers, instead of much of it being wasted through inconvenient methods of transport.

The Baby Health Centre movement provides the most extensive system of parent education at very reasonable cost to the community. Of all services provided for the mothers it is one that comes most intimately in contact with them, both through the mothers' regular attendances at the Centres and by the extensive system of home visiting, which is part of the Sisters' work.

Advice at the Centres covers that given to expectant mothers, and the baby from 0-5 years of age, (i.e., up to school age).

The work carried out at the Centres by the Sisters is not only invaluable in its preservation of precious infant life and its prevention of avoidable illness, but it helps the mother in the establishment of sound family life, which is the only foundation for



national happiness and security, and its promotion the only real remedy for the industrial unrest and social problems present in the community.

**Dental Examinations.**—The need for the extension of dental examination and treatment for children attending Centres is urgent, especially in country districts.

Colac provides dental inspection for the children attending the Centre. This has been in operation for some years, and has been possible through the co-operation and help of the local dentists.

Albert Park Baby Health Centre has a beautifully equipped dental clinic at its Centre.

Prahran City Council has also recently established a Pre-School Dental Clinic in its Municipality.

Essendon City Council is to be congratulated on incorporating facilities for a Pre-School Dental Clinic in its new centre building at Aberfeldie. Mrs. L. T. Kellaway, Hon. Secretary of the Essendon Baby Health Centres Committee was largely instrumental in interesting the Essendon Council in this project. The Essendon Branch of the Lions Club contributed £360 towards the cost of the clinic. It is hoped that before long other Municipal Councils will follow the lead of Melbourne, South Melbourne, Prahran and Essendon City Councils in establishing pre-school dental clinics in their districts.

**Ante-Natal Care.**—Care of the Expectant Mother and advice to her on all points of general hygiene and diet has always been a feature of Baby Health Centre work. Extension of such care has been carried out of recent years by the establishment of ante-natal clinics in connection with Baby Health Centres under special medical supervision.

Such clinics have been established in many Municipalities.

An extension of this work is particularly desirable since it saves the mother both time and fatigue in travelling and the overcrowding of the ante-natal clinics at the hospitals, with whom the Centre ante-natal clinics work in close co-operation.

**Pre-School Facilities.**—Many new Baby Health Centres incorporate in their plans provision for indoor and outdoor playing spaces for toddlers. Suitable toys and equipment also provide demonstrations to parents of what is required for the development of children at different age levels.

Some Baby Health Centres are combining Pre-School facilities in conjunction with their centre buildings.

**Parent Clubs.**—Parent Clubs have been established in connection with some Baby Health Centres. Such clubs are primarily

educational in object, and form a valuable means of furthering the knowledge of parents in all matters connected with the upbringing of their children.

It is hoped that other Councils and their Committees will consider the establishment of Parent Clubs, or the arrangement of special lectures for parents.

**Libraries.**—Many Centres are incorporating libraries of suitable books for the use of the mothers; a lead that other Centres could follow with advantage. Lists of suitable books and where to obtain them may be had on application to the Head Office of the Association.

**Immunisation and Vaccination.**—Many Councils continue to carry out immunising against diphtheria for children attending the Centre or living in their districts. Vaccination against smallpox and immunisation against diphtheria and whooping cough are safeguards to the children's health which the Sisters-in-Charge of Centres should encourage all their mothers to have carried out.

Some Councils include inoculation against tetanus in their routine preventive inoculations to children, and are now undertaking the immunisation of children against polio-myelitis.

## PROBLEMS AFFECTING MOTHERS

**Lack of Housing.**—A separate home for each family is the most urgent need in this country for the health of the community.

No maternity homes, health centres, however well equipped, no schools with up-to-date buildings and apparatus, no free milk or meals can compensate for the evils of an over-crowded home, for it is impossible to teach health where people are herded together in insanitary conditions, as so many are these days. Relieving the acute housing shortage therefore remains a No. 1 Health necessity—inadequate housing outweighs all other problems in its adverse effect on the rearing of a family, and for stimulating an increase in our birth rate. Inadequate housing also fosters the prevalence of delinquency in the community.

**Municipal Home Help Schemes.**—The Councils who have established Home Help Schemes in their districts are making a valuable contribution to the health of women and children.

To relieve the constant dread which hangs over the mother of a young family, as to who will care for the children should she fall ill, or even during her confinement, we need an extension of all existing Home Help Schemes.

“Personnel” for staffing “Home Help” services is our prime necessity.

## INFANT MORTALITY RATE

Vital Statistics for 1955 show that the infant mortality rate for Victoria is now 18 per 1000 live births — a record low level for Victoria — which is encouraging, and is a world low figure.

## "BABY HEALTH" QUARTERLY MAGAZINE

The Association has continued the production of this Magazine during the year.

The magazine has now been in production for over eight years, and favourable comments are constantly being received in regard to it from readers in Victoria, in other Australian States, and from overseas readers.

The Association values the interest of the firms, who support the production of the magazine by the insertion of advertisements. The Council is grateful to all its regular subscribers and those Committees who guarantee to sell a certain number of copies each issue.

An increase in the number of regular subscribers would be welcomed, as this ensures the financial stability of the Magazine.

## VOLUNTARY HELPERS

The Council thanks the Voluntary Helpers of the many Baby Health Centres for the regular time they give each week to help the Sisters-in-Charge of Centres. This help is very greatly appreciated; it would be extremely difficult for the Sisters-in-Charge of busy Centres to give adequate time in advising mothers without this assistance of weighing the babes and carrying out other helpful Centre duties.

## THE QUEEN ELIZABETH HOSPITAL FOR MOTHERS AND BABIES

The year has been a particularly busy one. Since moving to this new building it has been possible to double our former training functions in Infant Welfare and Mothercraft and to almost quadruple the residential care given to Nursing Mothers, and to the many delicate frail little infants, including premature ones, who are referred to this institution from all parts of the State.

## ADMISSIONS TO THE NURSING MOTHERS' WING AND INFANTS' HOSPITAL

Breast-fed Babies .....	209
Artificially-fed Babies .....	151
Premature Babies .....	73
Mothers .....	248

A total of 608 mothers and babies admitted during the year.

**Nursing Mothers' Wing.**—In this wing mothers not only receive help if experiencing difficulty with natural feeding, but are taught the care and management of their infants.

Many mothers are transferred to the Queen Elizabeth Hospital for Mothers and Babies for extra rest and care from the Maternity Hospitals. All mothers that have been in residence have expressed their appreciation of the wonderful help given to them, and their delight that there is such a place for them to come to for rest, care and alleviation of their difficulties.

Highly successful results with breast feeding are being achieved through the work of this section of the institution.

**Infants' Hospital Section.**—In this section skilled attention is being given to premature, frail and delicate babies—little babies who would rapidly go downhill if they did not receive this expert care often required for long periods. They leave the hospital as bright, bonny babies with a firm hold on life.

**Training Functions.**—Training of Baby Health Centre Sisters and Mothercraft Nurses is an important work of the Queen Elizabeth Hospital for Mothers and Babies. These highly trained Nurses take skilled advice to countless mothers all over the State.

**Infant Welfare Trainees.**—Thirty-six (36) Sisters were trained in Infant Welfare during the year. A total of 925 Infant Welfare Sisters have been trained by the Association since the inception of the Movement in Victoria.

Eleven (11) Infant Welfare Sisters have been given Special Refresher Courses in Infant Welfare during the year.

The following prizes have been awarded during the year—

"The Sir Herbert & Lady Olney" prizes given to the trainees in each term considered most suitable for Baby Health Centre work:—

First Term — Sister A. M. Richards.

Second Term -- Sister E. M. Jeeves.

Third Term — Sister B. Gray.

The "Margaret White" Prize awarded to the trainee considered best in the year has been awarded to Sister A. M. Richards.

The Council is grateful to the donors of these prizes and congratulates the winners on their success.

Forty-eight (48) Medical Students attended during the year for special lectures and demonstrations in Infant Feeding and Management.

Eight (8) Mothercraft trainees are in residence for the fifteen months' course in Mothercraft.

Three (3) Mothercraft Nurses completed their training during the year.

Dr. Kate Campbell continues her work as Senior Medical Officer to the Queen Elizabeth Hospital.

Dr. Elizabeth Turner continues her work of lecturing to the Infant Welfare and Mothercraft trainees.

Dr. Norrene Nicholson assists as Assistant Paediatrician to the institution.

Dr. Ruth Walker looks after the mothers and babies in the Nursing Mothers' Wing, and Dr. Margery Wadds conducts a weekly clinic to trainees in the Baby Health Centre.

Infant Welfare trainees from Tweddle Baby Hospital have been granted leave to attend these teaching clinics conducted by Dr. Wadds.

Dr. Winifred Kennan continues her lectures on "Ante-Natal Care" to Infant Welfare trainees.

Dr. T. Seward continues his monthly lectures on "Preventive Dentistry" to the trainees, and to the Mothers in residence or attending the Baby Health Centre.

\*Special lectures on the Pre-School Child are given by Miss Stubbs of the Public Health Department, and visits to the "Lady Gowrie Centre" are paid by the trainees.

Nursing lectures and demonstrations are carried out by the Matron and her Nursing Staff.

Dr. Doris Officer continues to give the lectures on "Public Speaking" to the trainees.

The Council appreciates the work carried out by the Medical Officers and Lecturers, and the time they devote to this work.

The Council very much values the excellent manner in which the Matron, Miss E. M. Buxton, the Assistant Matron, Miss G. Stott, and the Nursing Staff carry out the work of the hospital, and all that they do to ensure its smooth running. Letters from the mothers constantly express their appreciation of all that is done for them and their babies.

The Council expresses its appreciation to all members of the domestic staff for their loyal and efficient work during the year. The smooth running of this side of the institution is so important for the successful work of the Queen Elizabeth Hospital.

The Annual Reunion of Sisters in Charge of Centres and past trainees of the Association was held in December, 1955, at the "Queen Elizabeth Hospital for Mothers and Babies."

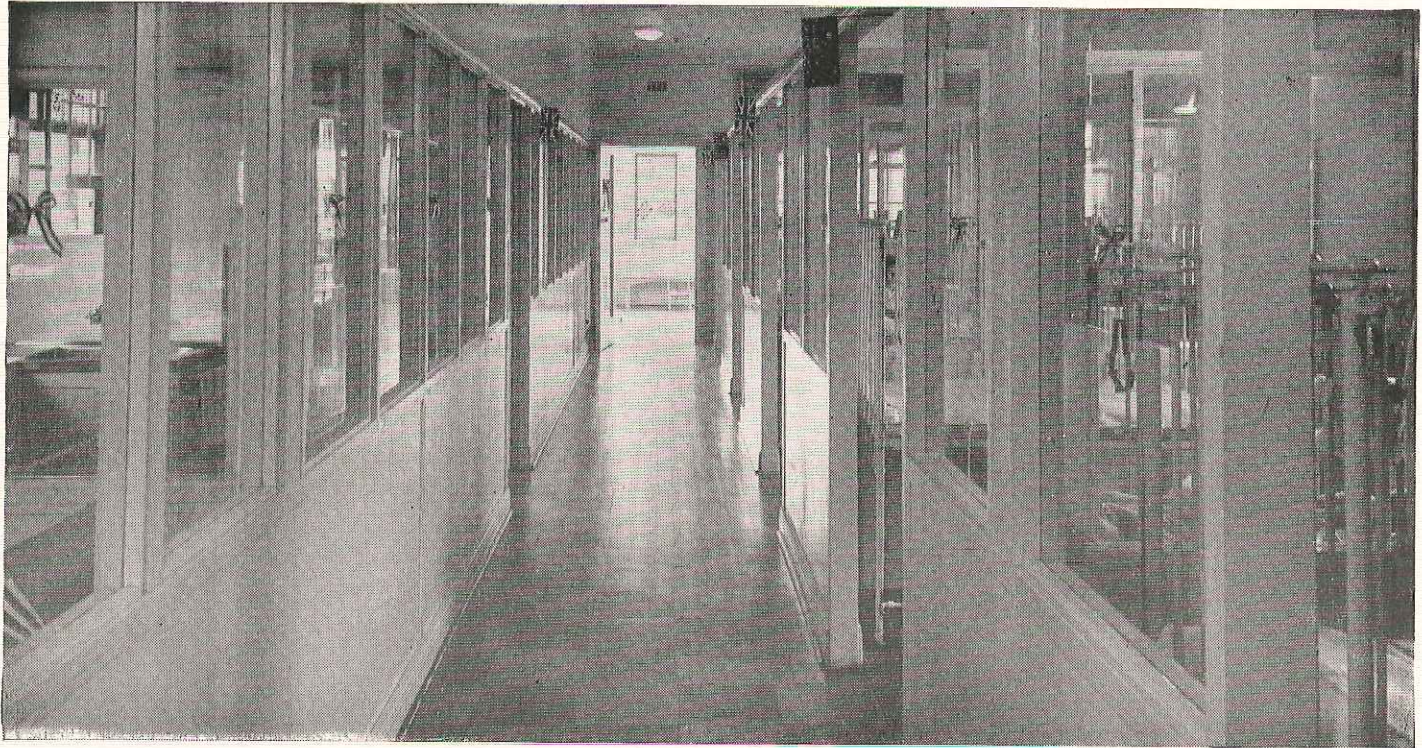

17

Queen Elizabeth Hospital for Mothers and Babies Babies' Nursery.

The Committee of Management greatly appreciated the visit paid by the Minister of Health, The Hon. E. P. Cameron and Mrs. Cameron to the hospital, and the interest he showed in its work for the mothers and babies.

Another visitor to the hospital during the year was Dr. Belmonte of Manila, who was on a World Health Organization tour.

### QUEEN ELIZABETH BABY HEALTH CENTRE

This Centre gives daily advice to many mothers living in the vicinity, and visits are also paid to the homes of the mothers.

The Sister in charge, Sister Crick, is not only responsible for the routine running of the Centre itself, but also for the practical training of the Infant Welfare Trainees in Centre work. The Council is grateful to Sister Crick for her excellent work in this connection during the year.

### CENTRE ATTENDANCES

Total attendances for the year .....	4,255
New Entries on roll .....	212
Total attendances babies (under two years) .....	3,733
Total attendances of children (over two years) .....	245
Number of individual babies (under two years) .....	379
Number of individual children (over two years) .....	106
Callers up to six years .....	277
Number of consultations to expectant mothers .....	25
Number of visits to homes .....	779
Number of letters for advice received and answered .....	1
Telephone consultations .....	876

Sister Crick and her staff have given co-operation to the Melbourne City Council in its campaign for diphtheria immunisation, and have organised the smooth running of the monthly immunisation sessions, carried out by the Council's medical officer. Assistance is also given to Dr. Broderick, Child Welfare Medical Officer, for the City of Melbourne, at her medical clinics at the Queen Elizabeth Baby Health Centre.

### SPECIAL GIFTS TO THE QUEEN ELIZABETH HOSPITAL FOR MOTHERS AND BABIES — 1955-56

Nestle's Food Specialities (Aust.) Ltd. —

Cases of Condensed Milk and other baby foods.

Tongala Milk Products — Cases of Condensed Milk.

Carnation Milk Co. — Cases of Evaporated Milk.

Pro Vita Products — Weat Harts.

Meeniyan Baby Health Centre Committee —

Jam. 10 dozen eggs. Bag of potatoes.

Hawthorn Baby Health Centre Committee — Fruit and preserves.  
Croydon Baby Health Centre Committee — 16 dozen eggs.  
Mr. Haebich — Many cases of fruit and vegetables.  
Mr. Lawrina — Case of oranges, bananas, apples.  
Queen Elizabeth Hospital Surrey Hills Auxiliary —

Several lots of baby garments.

Blackburn Branch L.C.P. (Women's Section) — Woollies for babies.

Mrs. D. A. Skene — Baby singlets.

Lake Bolac Baby Health Centre Committee — Jam.

Mrs. Hopper — Nursery toy.

Sister Stott — Butter.

Dr. John Heath — Flowers.

Dr. Elizabeth Turner — Three textbooks for library.

Mrs. Pither — Two cases of pears.

Mrs. Freizer — Box of pears and bag of apples.

Mrs. Rowe — 27 lb. Lactose.

Mrs. Solomon — Bag of potatoes.

Lucillus Ltd. — Scones and raisin bread.

Ararat Baby Health Centre Committee — Jams.

Mrs. Lewis — Knitted jumpers and cardigans.

### BUSINESS MEN'S COMMITTEE OF THE QUEEN ELIZABETH HOSPITAL FOR MOTHERS AND BABIES

The Council greatly appreciates the support afforded the Association's work by the members of the Business Men's Committee, under the Chairmanship of Mr. Bruce S. Leahey, M.B.E. This Committee continued its good work of raising funds for the maintenance and development of the work of the Queen Elizabeth Hospital for Mothers and Babies.

The "Better Food Exhibition" was again held in January, 1956, the net proceeds from the Exhibition being donated to the hospital. The Exhibition was organised by the Better Food Council, which consists of representatives of the Business Men's Committee of the Queen Elizabeth Hospital, and representatives of the Food Technology Association of Victoria.

The Council is very grateful to the Better Food Exhibition Council and the Businessmen's Committee for all the work put in to ensure the success of this Exhibition.

The Association was grateful to the Master Pastrycooks' Association who donated twelve (12) beautifully decorated cakes to the raffle at the Exhibition. The Council is deeply grateful to the Directors of the Myer Emporium for again sponsoring the "Doll Pageant" this year in conjunction with the Businessmen's Committee.

The Council has greatly appreciated the help afforded by the Businessmen's Committee in raising funds for the "Isabella Younger Ross Memorial Appeal."

The Businessmen's Committee has arranged for a State-wide raffle of a "Ford Customline" car in aid of funds for the hospital.

The Council congratulates and extends its warm thanks to the Businessmen's Committee for its splendid work during the year — and for the very material benefits their activities have brought to the hospital funds.

### AUXILIARIES

#### Queen Elizabeth Hospital Surrey Hills Auxiliary:

The Council is very appreciative of the help given by members of this Auxiliary to the hospital during the year.

In addition to providing woollies and other garments to the hospital, the auxiliary has provided a Vitamiser for the hospital at a cost of £21/3/-, and five leather chrome chairs for the Baby Health Centre at a cost of £19/8/9. Gifts that have been very greatly appreciated by the staff and members of the Hospital Committee.

#### Blackburn Branch L.C.P. (Women's Section):

The members of the Blackburn Branch L.C.P. (Women's Section) have held special efforts in aid of the Queen Elizabeth Hospital funds during the year. A musical evening raised £12, and a Garden Fete raised £94/12/- for the hospital.

The interest and support of the members of this Branch of the Women's Section L.C.P. are deeply valued by the Council, and have been of very material help in furthering the hospital's work for the mothers and babies.

The Council expresses its appreciation and thanks for these efforts.

#### THE "ISABELLA YOUNGER ROSS" MEMORIAL APPEAL

This appeal to commemorate Dr. Younger Ross's work as founder of the Baby Health Centre movement in Victoria was launched on 22nd June at the Association's Annual Conference at the Queen Elizabeth Hospital.

Lady Brooks, the Association's Patroness, and Patroness of the Appeal Committee, was present, and warmly commended this very special Appeal to further the work which Dr. Younger Ross founded and did so much to advance. The Lady Mayoress, Lady Selleck, kindly consented to be President of the Appeal Committee.

The proposed memorial, a lecture hall to be called the 'Isabella Younger Ross Memorial Hall,' is to be built at the Queen Elizabeth Hospital for Mothers and Babies, Carlton. It will form a valuable addition to the hospital's facilities for helping parents, and in its training of infant welfare sisters and other child welfare workers.

It will also form part of the further development contemplated at the hospital in establishing the "Queen Elizabeth II Family Guidance Clinic." The Association has already some funds in hand for this from the "Queen Elizabeth Coronation Gift Fund." The Council has appreciated the support for this Appeal which it has already received from all over the State, from Municipal Councils, Baby Health Centre Committees, parents, and the public generally.

The Council deeply valued the magnificent publicity given it in launching the Appeal by the "Herald" and "Sun" newspapers, which so greatly contributed to the Appeal's success.

The Council also greatly appreciated the publicity given for the Appeal by the "Age" and "Argus," and by the editors of so many local papers in the metropolitan area and in country districts throughout the State. The Council very much valued the publicity for the Appeal afforded by the broadcasting stations. Special broadcasts were made over stations 3AR, 3DB, 3UZ, 3AW, 3XY, 3GL and 3CS (Colac).

The Appeal has now raised £13,525. It is hoped that further donations will shortly bring the Appeal up to its objective of £20,000.

### TRAVELLING BABY HEALTH CENTRE (MALLEE DISTRICT)

This service has been on the road over nineteen years, and was the pioneer Travelling Baby Health Service in Australia.

A successful year's work is reported.

#### ATTENDANCES FOR THE YEAR

New entries on roll .....	322
Individual babies (under 2 years) .....	652
Individual children (over 2 years) .....	44
Total number of individual babies and children .....	696
Total attendances numbered .....	4,342
Total attendances babies (under 2 years) .....	4,240
Total attendances children (over 2 years) .....	52
Callers up to 6 years .....	50
Number of consultations expectant mothers .....	26
Telephone consultations .....	2
Visits to homes .....	153

Attendances have been good during the year and exceed last year's figures.

The travelling Centre has been staffed during the year by Sister Roberts and Sister J. Nixon.

The Caravan was brought down to Melbourne during the year to have some renovations to the body work and a check over the engines.

During the year the health of the mothers and babies attending the Travelling Centre Service has been good, though from time to time some minor sicknesses were reported.

The Council greatly appreciates the support the five Shire Councils (Walpeup, Karkaroc, Wycheproof, Kerang and Swan Hill) whose districts the caravan serves, have afforded this service, and the intimation the Council has received from them during the year that they value very highly the splendid work this service is carrying out for the mothers in the district.

The Council deeply appreciates the wonderful work that the Sisters-in-Charge of the Travelling Baby Health Centre are carrying out for the mothers and babies in the Mallee, often under difficult conditions.

#### SWAN HILL MOBILE UNIT

New entries on the roll	237
Individual babies (under 2 years)	969
Individual children (over 2 years)	102
Total number of individual babies and children	1,071
Total attendances numbered	3,650
Total attendances babies (under 2 years)	3,330
Total attendances children (over 2 years)	192
Callers up to 6 years	128
Number of consultations expectant mothers	23
Telephone consultations	28
Visits to homes	192

This service is in charge of Sister B. Slader, whose headquarters are at Manangatang.

Attendances show an encouraging increase on last year's figures.

#### LECTURING SISTER

Mothercraft classes for 1955-56 have been most satisfactory. The headmasters and mistresses have been appreciative and co-operative, and the girls have shown great interest in the course, making even the very large classes, in some schools, easy to manage.

The standard of the project books is very pleasing, and gives proof of an intelligent approach to the subject by the girls. A prize was awarded in 1955 for the best book of the year and was won by a student of the Brighton Technical School, with a beautifully set out book.

Excursions were arranged for two groups from schools to inspect Mothercraft training centres and these were greatly enjoyed.

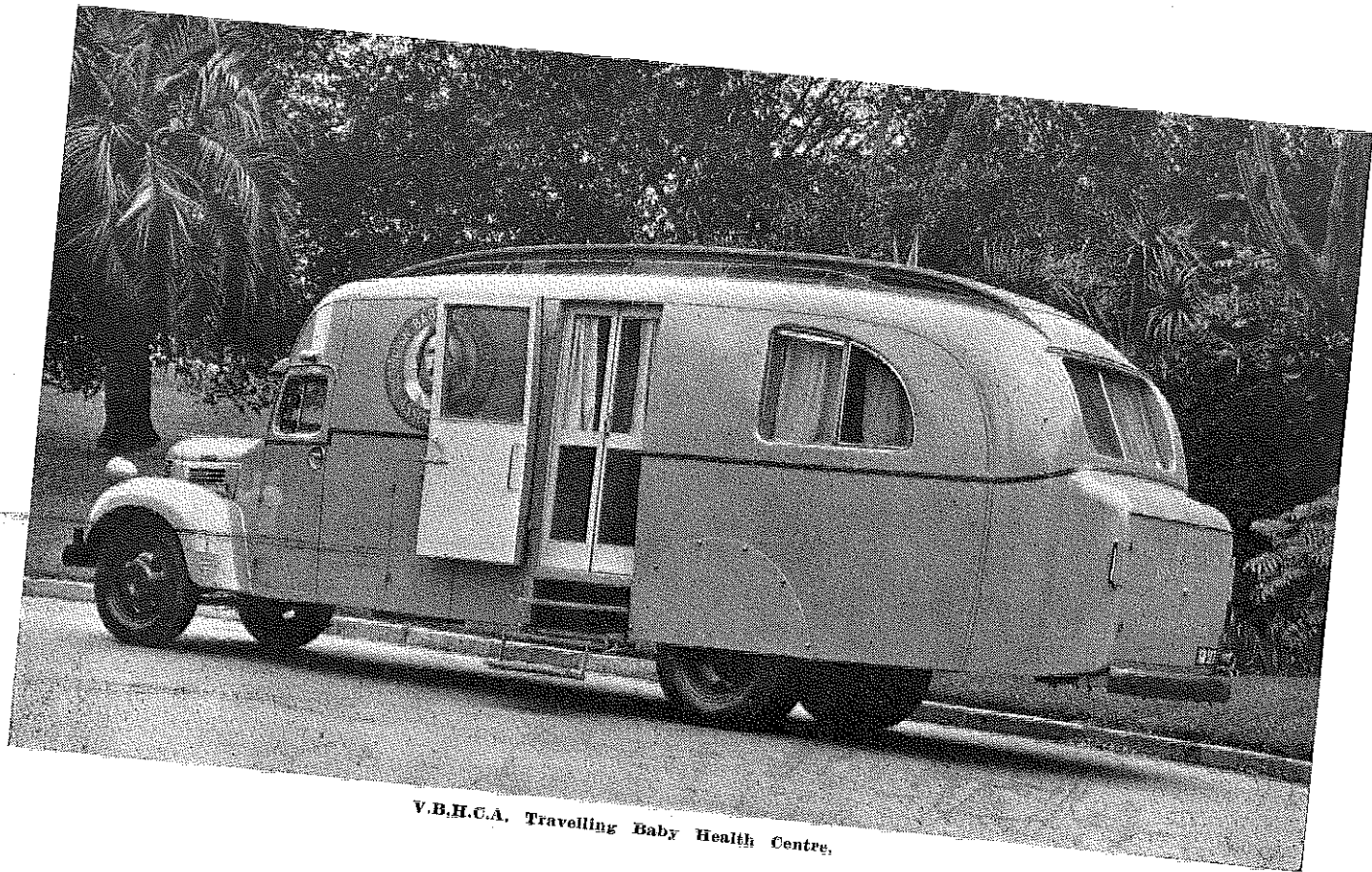

V.B.H.C.A. Travelling Baby Health Centre.



Owing to large classes and the danger of infection to the babies, it is impossible for many schools to benefit from these trips.

During the year arrangements were made to show a film to schools with projectors depicting the work of the Queen Elizabeth Hospital for Mothers and Babies. This was greatly appreciated by the girls.

During the year 43 schools were visited. Two schools dropped out during the year — the MacRobertson Girls' High School, with the excuse that all their students already held a mothercraft certificate, and the "Grail" who were not holding a class that year. It is hoped to include these schools again in the coming year.

Many of the schools visited have two, three and four classes.

A total of 2,474 girls received tuition in mothercraft during the year.

Certificates gained .....	1,924
Passed .....	325
Failed .....	225

The following schools were visited:

**Convents —**

F.J.C. Vacluse, Richmond.  
St. Columba's College, Essendon.  
Convent of Mercy, Fitzroy.

**Colleges of Domestic Economy —**

Emily McPherson, J. H. Boyd.

**Technical Schools —**

Swinburne, Box Hill, Brighton.

**Church of England Grammar Schools —**

Ivanhoe, Brighton (Firbank),  
Caulfield (Shelford), Camberwell (St. Mark's).

**Church Schools —**

Methodist Ladies' College.  
Stratherne Girls' School.  
Pintona Girls' School.  
St. Margaret Mary's School, Brunswick.

**High Schools —**

Coburg, Essendon, University, Williamstown.

**Girls' Secondary Schools —**

Richmond	Williamstown
Preston	East Camberwell
Collingwood	Footscray
Flemington	Brunswick
Malvern	Fitzroy

**Central Schools —**

North Fitzroy	Toorak
Gardiner	East Malvern
Auburn	Hawthorn West
Middle Park	Mont Albert
Westgarth	East Kew
Moonee Ponds	

**State Schools —**

Northcote Modern Glenferrie

Sister E. R. Beggs has continued as the Association's full-time Lecturing Sister. The Council very much values Sister Beggs' work as Lecturing Sister.

The many letters in appreciation of her work are a testimony of the wonderful work she is carrying out in the schools.

The Council of the Association pioneered the giving of Mothercraft Lectures to Schools in 1920, and has carried on this work ever since with a full-time Sister. The Service is financed from the Voluntary Funds of the Association.

**LECTURES IN MOTHERCRAFT  
— COUNTRY DISTRICTS**

In addition to the Lectures in Mothercraft supplied to Schools in the Metropolitan area, many Sisters in Charge of Baby Health Centres in the country have given lectures in their districts to senior school girls.

Infant Welfare Sisters in Country areas are giving these lectures at schools in their districts at Warrnambool, Maryborough, Numurkah, Beaufort, Moe, Timboon, Heywood, Branxholme, Warracknabeal, Casterton, Portland, Eumna, Colac, Drouin, Daylesford, Echuca, Manangatang and Wonthaggi.

The Association congratulates these Sisters on carrying out this splendid educational work in addition to their routine Centre work.

**STATE GOVERNMENT**

The Government subsidy paid to Municipalities with Baby Health Centres amounts to £450 per annum for each full-time Sister employed, and proportionately for each part-time Sister.

The subsidy towards the erection of Baby Health Centre buildings is helpful and encouraging to local effort in raising funds for such buildings. The subsidy is now on a 2:1 basis up to £2,250.

The Association appreciates the increasing State Government interest in Maternal and Child Welfare work, evidenced by its increasing subsidies for this work.

The Council values the Government's continuance of the special grants to its Queen Elizabeth Mothercraft and Infant Welfare Training School. In view of increased costs occasioned by rises in salary rates and award conditions, over which the Committee responsible for running such institutions have no control, a much higher rate of subsidy is imperative if these institutions are to continue to function with any measure of freedom from financial anxiety. These grants have not been increased since 1946.

The subsidy towards purchase of cars for Sisters in country districts, and the allotment of a grant towards their maintenance and depreciation is a very valuable contribution towards the success of Baby Health Centre work.

The Council appreciates the Government's interest in the Travelling Baby Health Centre service, and the subsidy allotted to assist its maintenance. This has been on the basis of half the salary for full-time Sisters appointed to this work. All other expenses are borne by the Association from funds voluntarily made available for the purpose.

### MUNICIPAL AND SHIRE COUNCILS

Municipal and Shire Councils continue to take an active interest in the Centres and in the extension of this Service in their districts. The Councils have been responsible for the erection of many fine buildings. Further ones are contemplated in many districts as soon as funds and the Government subsidy are available. Councils are frequently helped by funds raised by their Baby Health Centre Committees in erecting their buildings, and many Committees have quite large sums in hand for this purpose.

Councils bear all the maintenance costs of their Centres, and the cost of the Sister's salary, aided by the Government subsidy of £450 for each full-time Sister employed, or proportionately for those employed part-time. The award rate for Infant Welfare Sisters is now £16/14/-, with an additional payment of 15/- per week if required to use any certificate or certificates other than a General Nursing Certificate.

A uniform allowance of 3/6 per week is also payable under the award.

Some Councils provide cars for their Sisters' use in visiting and travelling between sub-Centres

In many country districts, especially those unserved or sparsely served by train or bus services, a car is a necessity for the Sister to facilitate her transport from one Centre to another to carry on her work in part-time Centres, or to save her time when visiting the mothers in their homes.

The Council is grateful to those Municipal Councils who support the work of the Queen Elizabeth Hospital for Mothers and Babies with regular donations each year.

The Council appreciates the subsidies given by the Shires of Walpeup, Whycheproof, Karkaroc, Swan Hill and Kerang to keep the Travelling Baby Health Centre in the Mallee in operation. This has been of great value in assisting the Association to maintain this service with its greatly increased maintenance costs these days.

### WASTE PAPER

The Association has continued to benefit each month by contributions received from the sale of Waste Paper, the collection of waste paper being carried out by the Hospitals and Charities Waste Paper Appeal Committee.

The Association asks all those interested in helping its work to collect paper and make it available to the "Hospitals and Charities Waste Paper Appeal," in which the Association shares.

### HOSPITALS AND CHARITIES COMMISSION

The Council records its thanks to the Hospitals and Charities Commission for their helpful grants during the year; they have been of great assistance in maintaining the work of the Queen Elizabeth Hospital. The sums received under the Hospital Benefits Act are also of great value.

### FINANCE

The Council desires to thank all those who have so generously contributed financial support for its many Maternal and Child Welfare activities during the year. These donations have been of great benefit to the Association's work.

The Council specially thanks the Trustees of the Alfred Felton Estate, Alfred Edments' Estate, Edward Wilson Estate, T. J. Sumner Estate, John Henry Estate, Thomas Baker (Kodak), Alice Baker and Eleanor Shaw Benefactions, David Syme Charitable Trust, J. R. MacPherson Trust, Walter and Eliza Hall Trust, and the H. V. McKay Charitable Trust.

Donations are gratefully acknowledged from the Business Men's Committee (Queen Elizabeth Hospital), Queen Elizabeth Hospital (Surrey Hills Auxiliary), J. Murray More Pty. Ltd., Joe White Maltings Ltd., Thomas Evans Ltd., R.A.A.F. Point Cook (Officers' Mess), Kraft Foods Ltd., Royal Insurance Co., Australian Bank Officials' Association (Victoria), Sea Lake Little Theatre Group, Shell Co. of Australia, Vacuum Oil Co. Pty. Ltd., Holeproof Ltd., Pro-Vita Products Ltd., Mrs. D. Girling, Mrs. W. John, Mrs. Higgins, Mrs. E. Ward, Mrs. McMeekin, Mrs. K. Myer, Major-General Sir Julius Bruche.

Donations have been received through the Lord Mayor's Fund as follows: Messrs. G. J. Coles Pty. Ltd., Carlton and United Breweries Ltd., Commercial Travellers' Association of Victoria, The Victoria Ltd., Haigh Bros., Swallow & Ariel Ltd., Michaelis, Hallenstein & Co., Gippsland & Northern Co-Operative Co., Nycander & Co., City of Box Hill, Cr. A. J. G. Sinclair, J.P., Sir William Angliss, Mr. and Mrs. L. Moran. The Council is very grateful for these donations.

The following Municipal Councils are thanked for their contributions: Caulfield City Council, Collingwood, South Melbourne, St. Kilda, Sandringham, Town of Colac, Shire of Colac, Shire of Goulburn, Shire of Corio.

Donations in appreciation of "Mothercraft Lectures" are acknowledged as follows: Box Hill Girls' Technical School, "Fintona" Girls' School, Stratherne Presbyterian Girls' School, Camberwell Church of England Girls' Grammar School, Preston Girls' School.

The Council appreciates and sincerely thanks Baby Health Centre Committees and the Centres for their donations: Ballan, Carlton, Doncaster, Leongatha, Sandringham, Templestowe, Warrandyte, Wonthaggi.

Country Women's Association Branches at Berriwillock, Culgoa, Heidelberg, Lascelles, Ouyen, Patchewollock, Murrayville, Sea Lake, Speed, Ultima are all sincerely thanked for their donations.

### CONCLUSION

The Council records its thanks to the Sisters of the Association for their loyal and devoted service which means so much to the welfare of the mothers and babies in Victoria.

The Council expresses its thanks to the Secretary, Miss M. G. Lummis for her valuable work during the year and deeply appreciates her keen interest and loyalty to all the work of the Association— to which she gives unsparingly of her time.

The Association's work of safeguarding the health of mothers and babies and in teaching the art of good parenthood becomes ever increasingly important.

The real prevention of many of the social ills, which cause so much concern today, such as the problems of the neglected, deprived or maladjusted child, or that of juvenile delinquency itself, lies in the teaching of "good parenthood" and in home-making. In this sphere the Association has the opportunity to carry out very valuable preventive work if funds and facilities for developing its work for parents, and the teachers of parents, is forthcoming.

It is much less costly to prevent than to have to cure.

HELEN GARDINER, Acting President.

DORIS L. OFFICER, Hon. Secretary.

## Victorian Baby Health Centres Association

ANNUAL RETURNS, YEAR ENDED 31st DECEMBER, 1955.

Individual Babies attended Centres under 2 years ..... 71,152  
 Individual Children over 2 years ..... 23,706  
 Individual Expectant Mothers advised .... 3,978

Total attendances of Babies at Centre under 2 years ..... 616,701  
 Total attendances of Children over 2 years 93,116  
 Total attendances of callers up to 6 years . 10,326  
 Total number of visits paid by Sisters to homes 79,536

29

Municipality	Centres	Individual Babies at Centres under 2 years	Individual Children at Centres over 2 years	Total Attendances Babies under 2 years	Total Attendances Children over 2 years	Callers up to 6 years	Visits in Homes	Individual Expectant Mothers Advised
Alexandra	Alexandra	118	40	1888	219	31	605	23
	Ararat	344	46	4297	133	23	814	—
	Lake Bolac	23	3	299	9	10	21	—
	Pomonal	12	2	165	13	2	134	—
	Streatham	34	3	359	6	7	30	—
	Wickliffe	16	5	186	7	5	20	—
	Willaura	54	4	455	5	1	42	—
Avoca	Yalla-y-poorra	10	4	98	24	1	12	—
	Avoca	64	44	576	281	22	117	13
Avon	Landsborough	25	1	273	2	5	82	—
	R.A.A.F., East Sale	9	—	36	—	1	5	—
	Stratford	50	26	481	77	8	79	2
Bacchus Marsh	Bacchus Marsh	158	60	1585	317	23	430	9
Bairnsdale	Bairnsdale	251	4	2549	142	68	122	25
Ballan	Ballan	40	18	377	117	18	99	2
Ballarat	Ballarat (Mair St.)	502	295	5361	1379	110	514	29
	Ballarat East (Barkly St.)	628	239	5841	1317	49	651	32

	Ballarat Nth. (Midlands) ..	218	105	2575	561	36	248	9
	Ballarat S.W. (Pleasant St.)	84	28	691	88	3	77	2
	Buninyong .....	32	16	154	70	2	82	1
	Creswick .....	93	37	625	111	19	79	—
	Sebastopol .....	146	84	1943	375	15	223	5
Bannockburn .....	Bannockburn .....	21	7	180	15	3	2	9
	Meredith .....	23	20	165	85	10	21	3
Bass .....	Bass .....	14	7	70	16	—	4	4
	San Remo .....	20	6	154	29	4	5	3
	Wonthaggi North .....	29	7	371	41	—	59	4
Beechworth .....	Beechworth .....	121	43	1474	168	47	56	2
Belfast .....	Yambuk .....	19	14	155	50	—	12	2
Bellarine .....	Drysdale .....	39	4	334	8	1	52	—
	Ocean Grove .....	81	17	702	61	10	66	—
	Portarlington .....	47	12	474	50	24	40	—
	West Moolap/Cheetham ..	69	3	761	4	4	189	—
	Whittington .....	20	3	191	3	—	32	—
Benalla .....	Benalla .....	433	106	3981	755	22	416	3
Bendigo .....	Bendigo (Charing Cross) ..	1200	233	10662	505	345	918	11
	Bendigo (Somerville St.) ..	153	40	1799	132	41	166	—
	Golden Square .....	143	68	1711	353	10	160	7
Berwick .....	Berwick .....	85	39	728	198	12	42	—
	Lunyip .....	49	33	421	113	23	7	—
	Cockatoo .....	22	5	140	13	—	3	—
	Garfield .....	53	11	363	58	17	6	—
	Gembrook .....	25	8	130	25	6	4	—
	Nar-Nar-Goon .....	33	12	237	42	1	15	—
	Officer .....	22	6	163	25	1	10	—
	Pakenham East .....	104	53	855	193	24	60	—
	St. Mary's .....	24	—	221	2	—	10	—
	Tynong .....	17	9	165	37	2	9	—
Birchip .....	Birchip .....	85	57	572	145	25	189	—
Box Hill .....	Box Hill (Whitehorse Road)	1110	116	11628	1889	21	580	42
	Box Hill North (Friend St.)	244	44	2371	399	207	141	11
	Box Hill South (Welfare Ct.)	484	193	4221	675	25	227	40

Brighton .....	Florence Rd., Surrey Hills ..	208	117	2420	253	37	168	17
	Brighton Beach .....	256	77	3116	1217	3	339	14
	Brighton East .....	461	114	4475	526	57	388	38
	Brighton North .....	398	118	4449	227	18	376	25
	Elsternwick .....	175	45	2310	133	1	183	9
Broadmeadows .....	Broadmeadows East .....	18	1	51	1	—	5	—
	Fawkner Circuit .....	219	1	1962	1	5	99	—
	Glenroy .....	654	54	4820	91	46	228	—
	Pascoe Vale .....	788	74	3449	170	1	97	20
	Strathmore .....	202	10	1965	44	1	34	12
Brunswick .....	Brunswick (Sydney Road) ..	549	249	5697	1185	28	465	32
	Brunswick East .....	765	136	6920	368	25	467	46
	Brunswick West .....	626	326	7540	1841	177	415	31
Buln Buln .....	Drouin .....	161	63	1050	212	4	317	24
	Longwarry .....	65	27	559	100	3	94	11
	Neerim Junction .....	20	11	102	22	—	82	4
	Neerim South .....	27	12	214	70	3	64	5
	Noojee .....	34	16	356	73	9	41	6
Camberwell .....	Balwyn .....	542	80	5352	554	30	174	26
	Burwood .....	484	102	5801	254	113	273	40
	Camberwell .....	481	187	4769	459	44	205	47
	Camberwell South .....	171	91	1902	299	38	176	17
	Canterbury .....	326	66	3337	172	17	176	21
	Glen Iris .....	613	241	7403	531	78	257	38
	Surrey Hills .....	201	64	2129	194	20	100	18
Castlemaine .....	Castlemaine .....	395	150	3196	342	48	892	30
Caulfield .....	Carnegie .....	218	95	2926	713	52	266	41
	Caulfield .....	2316	512	10554	1475	78	748	40
	Murrumbeena .....	366	96	4563	473	33	188	24
	Ormond .....	417	137	4457	448	53	229	46
Charlton .....	Charlton .....	130	102	1530	288	37	261	4
Chelsea .....	Aspendale .....	206	20	1782	90	20	112	16
	Carrum .....	186	26	1876	66	30	118	12
	Chelsea .....	550	100	6247	228	41	658	24

Chiltern	Chiltern	36	15	312	34	5	38	4
Cohuna	Cohuna	138	71	1438	258	50	207	14
	Gunbower	37	23	381	110	14	96	2
	Leitchville	65	21	846	118	26	66	5
Colac	Alvie	24	26	198	70	7	78	2
	Beeac	48	33	539	188	20	209	4
	Colac	565	556	7204	2129	240	903	78
	Cororooke	54	48	616	208	33	155	8
	Cressy	43	33	477	130	18	46	7
	Pirron Yallock	18	7	156	29	6	65	1
	Swan Marsh	17	10	112	39	1	87	3
Collingwood	Clifton Hill	214	87	2321	158	18	420	32
	Gahan's Reserve	684	76	5039	181	78	474	2
Corio	Bell Park	156	7	1285	19	37	220	—
	Geelong North	95	45	971	214	10	10	—
	Lara Lake	26	—	200	—	8	33	—
	Norlane	565	20	5364	88	236	562	10
Cranbourne	Carrum Downs	12	11	139	44	—	29	4
	Clyde	12	12	69	24	10	29	3
	Cranbourne	37	30	301	97	9	107	3
	Koo-Wee-Rup	88	48	674	155	14	109	12
	Lang Lang	62	44	567	153	31	52	8
	Pearcedale	20	18	166	45	1	92	2
	Tooradin	27	12	183	36	4	50	2
Daylesford	Daylesford	177	43	1766	69	28	242	9
Donald	Donald	144	44	1126	108	15	171	—
	Watchem	24	11	162	64	11	19	—
Doncaster and Templestowe	Doncaster East	82	44	782	298	5	15	11
	Templestowe	53	25	508	157	9	14	12
	Warrandyte	81	53	998	340	7	51	16
Eaglehawk	Eaglehawk	183	74	2247	470	23	189	1
Echuca	Echuca	392	198	4744	444	120	1269	30

Eltham	Eltham	207	160	2287	643	129	166	—
	Hurstbridge	52	11	402	29	9	29	—
	Lower Plenty	43	12	473	50	16	24	—
	Montmorency	108	38	1123	96	124	122	—
	Yarra Glen	23	13	243	53	8	21	—
Essendon	Aberfeldie	248	11	2719	14	13	92	14
	Ascot Vale	585	78	5459	391	35	149	13
	Essendon North	724	128	6394	294	48	347	22
	Moonee Ponds	401	50	3616	222	15	388	11
Euroa	Euroa	202	121	1289	411	52	580	—
Ferntree Gully	Bayswater	178	75	1920	296	18	305	20
	Belgrave	215	47	1865	257	18	112	25
	Belgrave Heights	21	20	177	90	—	34	5
	Boronia	234	140	3022	661	25	388	30
	Emerald	46	31	594	97	5	63	6
	Ferntree Gully	215	60	1471	211	7	145	10
	Monbulk	63	31	753	102	9	101	4
	Sassafras	53	44	597	110	15	141	6
	The Basin	47	38	751	124	11	82	15
	Upper Ferntree Gully	65	26	725	45	2	40	5
	Upwey	84	29	754	12	1	56	9
Fitzroy	Fitzroy	556	52	5695	477	73	419	26
	Fitzroy North	341	76	4598	347	54	317	11
Geelong	Geelong (McKillop Street)	433	90	4563	762	131	530	4
	Thomson	120	20	1279	279	10	237	10
Geelong West	Geelong West	350	143	3999	384	57	347	22
	Manifold Heights	201	56	2406	280	2	187	6
Gisborne	Gisborne	50	10	570	80	2	83	1
Glenelg	Casterton & Circuit	204	101	2167	413	38	245	7
	Merino	36	18	482	87	1	23	2
Glenlyon	Hepburn Springs	37	7	290	14	11	69	1
Gordon	Boort	85	59	877	146	15	126	3
	Pyramid Hill	85	12	935	16	1	154	—
Grenville	Linton	21	15	213	76	13	36	6

Hamilton	Hamilton	630	335	4813	697	84	776	8
Hampden	Camperdown	257	70	2344	262	72	335	—
	Derrinailum	47	8	382	27	16	10	—
	Lismore	43	5	425	26	10	16	—
	Terang	221	55	1963	222	51	243	—
Hawthorn	Auburn	373	73	4163	198	46	416	16
	Hawthorn	438	77	4357	197	168	325	—
	Hawthorn South	150	81	1879	428	27	436	13
Healesville	Healesville	166	47	1753	122	49	308	11
	Marysville	48	14	465	46	10	276	5
	Toolangi	14	3	66	8	10	74	1
Heidelberg	Alphington	167	115	1705	378	13	417	38
	Bellfield	325	45	2517	492	42	52	26
	Diamond Creek	27	13	440	46	2	64	—
	Fairfield	370	84	4303	249	81	569	35
	Greensborough	378	192	3785	782	27	460	—
	Heidelberg (Barkly Place)	467	70	3613	219	9	279	24
	Ivanhoe (Waterdale Road)	341	95	3587	442	57	677	62
	East Ivanhoe (King St.)	224	125	2418	304	74	406	37
	Southern Road	64	5	242	7	—	37	2
	West Heidelberg (Altona St.)	388	102	3337	223	1	242	30
Heytesbury	Cobden	88	14	1183	50	11	72	—
	Timboon	52	4	504	12	—	—	—
Huntley	Elmore	56	10	512	22	12	34	8
	Goornong	16	—	85	—	—	7	3
Kara Kara	St. Arnaud & District	196	210	2212	610	51	554	19
Karkaroc	Beulah	42	26	562	101	37	74	25
Kerang	Barham (N.S.W.)	73	10	392	25	18	—	—
	Kerang	350	102	3275	217	91	418	20
	Koondrook	26	2	201	7	11	—	—
	Murrabit	21	9	213	41	8	—	—
	Quambatook	48	27	371	63	6	—	—
Kew	Kew (Denmark St.)	429	193	6321	886	27	294	37
	Kew East	353	180	6236	1606	24	394	15
	Kew North (Peel Street)	147	103	2118	715	11	167	12

Koroit	Koroit	84	39	987	279	4	138	2
Korong	Korong Vale	27	15	214	40	6	11	—
	Wedderburn	70	72	626	258	36	124	1
Korumburra	Bena	15	—	165	—	2	24	—
	Kongwak	17	2	106	1	—	48	—
	Korumburra	240	66	1658	213	81	476	17
	Loch	34	18	334	43	25	64	—
	Nyora	15	8	85	19	4	30	—
	Poowong	32	3	226	6	7	34	1
Lexton	Lexton	16	10	93	28	3	19	2
	Waubra	22	15	165	60	10	10	1
Lillydale	Croydon	426	132	4532	489	—	250	25
	Lillydale	143	43	1559	134	—	100	10
	Montrose	25	9	210	35	—	33	4
	Mt. Dandenong	23	4	158	15	—	7	4
	Mt. Evelyn	45	13	292	40	—	41	4
	Seville	31	18	186	46	—	25	2
	Silvan	33	11	148	43	—	35	3
	Wandin Yallock	21	10	149	36	—	28	2
Maffra	Boisdale	3	14	55	47	5	11	3
	Briagalong	14	13	92	46	—	14	2
	Heyfield	190	60	1573	360	14	166	5
	Licola	14	8	92	17	1	24	1
	Maffra	201	72	2482	301	3	133	11
	Newry	12	7	77	24	2	22	—
	Tinamba	20	3	183	10	6	54	3
Maldon	Maldon	73	29	682	101	7	137	11
Malvern	Malvern (Barkly Ave.)	425	146	4194	380	50	336	35
	East Malvern (Nirvana Ave.)	420	157	5178	543	72	701	46
	Sth. Malvern (Waverley Rd.)	302	131	4289	632	28	398	57
	Teoronga	400	286	4580	1054	12	1021	77
Mansfield	Mansfield	195	41	1741	234	47	690	15
Maryborough	Maryborough	357	110	3590	620	49	648	20

36	Melbourne	Carlton (Grattan St.)	221	137	2488	393	60	472	16	
		Carlton Nth. (Newry St.)	389	174	4160	554	12	383	10	
		Carlton Nth. (Pigdon St.)	224	211	3019	769	2	527	21	
		Kensington-Flemington (East)	276	283	2750	902	3	552	30	
		Kensington-Flemington (West)	279	265	1871	987	11	560	29	
		Melbourne East (Powlett Res.)	223	120	2767	508	65	306	24	
		Melbourne Nth. (Errol St.)	458	409	3749	2515	6	755	8	
		Melbourne Nth. (Abbotsford Street)	243	278	2399	914	2	470	7	
		Fawkner Park, South Yarra	255	140	2905	339	20	255	34	
		Melton	32	12	458	99	4	90	2	
		Mildura	45	23	438	66	11	48	4	
		Irymple	59	25	493	51	13	98	—	
		Merbein	150	51	1359	96	40	167	—	
		Merbein South	22	5	234	5	4	23	—	
		Meringur	18	7	147	13	—	14	3	
		Mildura	543	168	5172	609	73	574	40	
		Red Cliffs	253	174	2491	732	44	495	29	
		Werrimull	27	12	246	49	5	22	4	
		Minhamite	Bessiebelle	17	20	156	51	—	19	3
			Hawkesdale	21	16	150	62	2	26	2
Macarthur	67		29	661	194	9	71	5		
Orford	16		10	117	34	1	12	2		
Mirboo North	Mirboo North	80	8	848	10	35	46	—		
	Bentleigh	970	163	9183	487	27	698	46		
Moorabbin	Cheltenham	639	85	7907	318	21	433	11		
	Highbett	402	186	5192	551	23	506	33		
	McKinnon	496	113	5630	914	12	768	23		
	Moorabbin	791	156	6997	390	27	599	15		
	Dundonell	11	8	82	29	—	—	—		
	Mortlake	87	45	759	152	45	98	2		
Mortlake	The Sisters	14	7	85	15	—	3	—		
	Woorndoo	21	15	179	31	1	9	—		

37	Mount Rouse	Dunkeld	26	28	363	112	6	83	1	
		Glenthompson	25	7	172	31	2	5	—	
		Penshurst	54	30	542	88	7	67	2	
		Woodhouse	6	10	58	25	—	—	—	
		Narracan	Erica	29	6	269	9	2	55	—
			Moe (Hennessy Street)	91	13	902	54	62	89	—
			Moe (Wirraway Street)	530	172	3823	425	160	681	—
			Newborough	95	24	692	66	21	113	3
			Newborough East	191	56	1918	174	20	333	18
			Thorpdale	35	2	335	3	6	17	—
			Trafalgar	126	9	1292	33	34	75	—
		Newtown-Chilwell	Yallourn North	158	74	1288	187	10	144	3
			Yarragon	50	11	565	43	22	39	—
			Russell Street	357	50	5103	1423	5	309	37
			Ruthven Street	149	30	1996	477	34	292	19
		Northcote	Croxton	153	34	2388	243	6	123	1
			Northcote (Bastings Street)	370	104	4003	417	35	255	16
			Thornbury	545	77	7501	192	29	181	30
			Thornbury East	222	49	3639	432	14	131	3
		Numurkah	Westgarth	118	42	1461	130	15	25	4
Nathalia	129		79	2084	321	9	447	4		
Numurkah	283		134	3533	629	58	796	10		
Strathmerton	51		12	509	37	2	114	—		
Oakleigh	Oakleigh	1300	606	11619	2419	150	1765	123		
	Oakleigh South	320	214	3782	1091	16	769	51		
Phillip Island	Cowes	21	19	157	48	2	9	—		
	Port Fairy	166	73	2211	465	29	314	16		
Portland	Branxholme	42	21	474	94	10	275	—		
	Dartmoor	39	34	512	132	1	278	—		
	Digby	11	6	111	72	—	20	2		
	Heywood	99	48	904	171	29	281	—		
	Portland	245	65	2372	144	49	706	12		
	Port Melbourne	Garden City (Batman Rd.)	92	38	1190	126	17	257	17	
	Liardet Street	321	32	3690	78	100	722	14		



Prahran	Armadale	130	31	1427	112	4	137	2
	Brookville Gardens, Toorak	152	127	1738	72	—	66	15
Queenscliff	Prahran (Malvern Road)	948	155	11587	466	—	695	—
	Queenscliff	92	13	1010	61	68	85	1
Richmond	Burnley	140	28	1734	40	5	156	—
	Richmond North	648	110	5845	190	96	825	—
Ringwood	Richmond South	361	54	4348	114	17	376	—
	Heathmont	82	14	833	14	3	61	7
Ripon	Ringwood	760	219	6718	303	123	398	59
	Beaufort	108	95	817	462	37	123	16
Rochester	Skipton	51	37	424	147	6	60	5
	Snake Valley	18	15	221	70	1	32	4
Rosedale	Lockington	68	20	639	26	5	57	10
	Rochester	196	86	2038	191	28	193	18
St. Kilda	Rosedale	30	20	498	173	7	93	3
Sale	St. Kilda	360	184	4133	652	31	454	30
	Sale	1203	293	13498	2022	121	1042	93
Sandringham	Sale	433	190	3366	611	37	615	49
	Beaumaris	163	24	1786	126	9	93	—
South Barwon	Black Rock	354	102	4342	311	27	222	8
	Sandringham (Grange Road)	236	66	2529	261	25	104	8
South Melbourne	Sandringham (Abbot Street)	266	60	3339	193	58	169	9
	Hampton	361	267	3542	608	28	259	55
Shepparton	Barwon Heads	43	13	478	92	25	35	—
	Belmont	375	30	5100	576	76	801	17
Shepparton	Highton	50	11	744	78	6	72	3
	Torquay	48	7	449	32	31	40	—
South Melbourne	Albert Park	623	193	6780	1047	38	822	33
	Montague	50	1	537	2	1	70	—
Shepparton	South Melbourne	456	42	4702	202	19	537	—
	Deekie	28	19	166	57	—	—	—
Shepparton	Shepparton, North Zone	466	175	4327	683	33	1048	—
	Shepparton, South Zone	339	131	3504	670	16	1000	—

Stawell	Callawadda	11	3	71	6	1	61	—
	Glenorchy	12	1	99	8	1	8	—
Talbot	Great Western	7	3	84	10	4	33	—
	Marnoo	20	8	171	35	—	38	—
Tullaroop	Navarre	10	2	85	9	5	32	—
	Stawell	192	49	2526	151	119	320	—
Violet Town	Talbot	16	11	169	51	22	30	1
	Carisbrook	19	7	141	17	1	14	5
Warracknabeal	Violet Town	22	36	303	109	—	186	1
	Balmoral	28	6	356	11	—	56	—
Warracknabeal	Coleraine and Circuit	229	63	2867	147	41	229	—
	Brim	14	11	75	34	5	25	1
Warragul	Warracknabeal	175	58	1699	275	116	494	27
	Warragul	407	306	4290	509	420	710	21
Winchelsea	Warrnambool	736	578	7660	1061	102	1317	128
	Birregurra	58	33	476	104	17	141	9
Wodonga	Winchelsea	73	45	713	155	6	142	7
	Wodonga	323	147	3056	608	144	439	13
Wonthaggi	Wonthaggi	200	50	1869	204	14	238	12
	Inverloch	20	10	154	30	2	12	4
Woorayl	Leongatha	233	40	2193	188	35	230	7
	Meenyan	64	33	700	133	18	28	5
Wycheproof	Lower Tarwin	15	—	93	23	—	6	2
	Wycheproof	115	86	1255	271	25	244	7
Yarrowonga	Yarrowonga	223	46	2127	94	34	455	8
	Yea	74	28	1083	98	31	84	18
V.B.H.C.A.	Queen Elizabeth Centre	379	106	3733	245	277	779	11
	Travelling B.H. Centre (Upper Mallee)	652	44	4240	52	50	153	22
Swan Hill	Mobile Circuit	969	102	3330	192	128	192	14

LIST OF CENTRES.

ABERFIELD.—Beaver Street. Mondays, 2 to 4.30 p.m.; Thursdays, 10.30 a.m. to 12.30 and 1.30 to 4.30 p.m.

ALBERT PARK.—18 Dundas Place, Albert Park. Mornings: Monday and Friday, 10 to 11.30 a.m., Wednesday, 9.30 to 11.30. Afternoon: Monday to Friday, 1 to 4.

ALEXANDRA.—Perkins Street, Alexandra. Mondays and Fridays, 11.30 to 12.30, 1.30 to 4.30 p.m.

ALPHINGTON.—Wingrove Street, Alphington. Mondays and Thursdays, 10 to 12.30, 1.30 to 4.15 p.m.

ALVIE.—C. of E. Vicarage. Tuesdays, 10.30 a.m. to noon, fortnightly.

ANGLESEA.—Murray Street, Anglesea. Alternate Mondays, 2 to 4 p.m.

ARARAT.—High Street, Ararat. Mondays, Thursdays and Fridays, 9.30 to 12.30 and 1.30 to 4.30 p.m.; Tuesdays, 1.30 to 4.30 (alternate Yalla-y-poorra); Wednesdays, 9.30 to 12.30 (alternate Lake Bolac and Wickliffe), and 1.30 to 4.30 (alternate Streatham and Willaura).

ARMADALE.—54 Orrong Road, Armadale. Wednesdays, 10 to 12.30 and 1.30 to 5 p.m.

ASCOT VALE.—147 Maribyrnong Road. Mornings: Tuesday, Wednesday, Friday, 9.30 a.m. to 12.30. Afternoons: Monday, 1.30 to 3. Tuesday, Wednesday, Thursday, Friday, 1.30 to 4.30.

ASPENDALE.—Station Street, Aspendale. Mondays, 1 to 4.30 p.m.; Tuesdays, 9.30 to 12.30 and 1.30 to 4.30 p.m. At Chelsea, Monday mornings and all Wednesday. At Carrum, Thursdays and Fridays.

AUBURN.—Auburn Road. Mornings: Tuesdays and Fridays, 10 a.m. to noon. Afternoons: Monday to Friday, 1.30 to 4.30 p.m.

AVOCA.—Shire Hall. Mondays, 10 a.m. to noon and 1 to 4 p.m.

BACCHUS MARSH.—Public Hall. Tuesdays and Fridays, 10 a.m. to 5 p.m.

BAIRNSDALE.—Nicholson Street. Tuesdays and Thursdays, 10 to 1 p.m. and 2.30 to 4.30 p.m.; Fridays, 1.30 to 4.30 p.m.

BALLAN.—Shire Hall. Alternate Thursdays, 10 to 12 and 1 to 5 p.m.

BALLARAT.—702 Mair Street. Mornings: Tuesday, Thursday and Friday, 9.30 to noon. Afternoons: Monday to Friday, 1.30 to 4.30.

BALLARAT EAST.—Barkly Street. Mornings: 9.30 to noon. Afternoons: Monday to Friday, 1.30 to 4.30.

BALLARAT NORTH.—Landsborough Street. Tuesdays and Fridays, 9.30 to noon, 1.30 to 4.30 p.m.

BALLARAT SOUTH WEST.—Pleasant Street. Mondays, 1 to 4.30 p.m. Alternate Wednesdays, 1 to 4.30 p.m.

BALMORAL.—Court House. Thursdays, 1.30 to 4 p.m.

BALWYN.—Cherry Street. Mornings: Tuesday to Friday, 9.30 to noon. Afternoons: Monday, Tuesday, Thursday and Friday, 1.30 to 4.30 p.m.

BANNOCKBURN.—Shire Hall. Alternate Wednesdays, 10 to 12.30.

BARHAM, N.S.W.—Alternate Thursdays, 2 to 4.30 p.m.

BARWON HEADS.—Hitchcock Avenue. Alternate Tuesdays, 10.30 to 3.30 p.m.

BASS.—Bass Hall. Third Wednesday of month, 1.30 to 4.30 p.m.

BAYSWATER.—Mountain Highway. Tuesday, 9.30 to 12.30 and 1.30 to 4 p.m. Alternate Friday (by appointment).

BEAUFORT.—Havelock Street. Mondays 10 a.m. to noon. Wednesdays, 10 to 12.30 and 1.30 to 4 p.m.

BEALMARIS.—Corner Tramway Parade and Bodley Street. Wednesdays, 10 a.m. to noon, 1.30 to 4.30 p.m.

BEEAC.—R.S.L. Hall, Lang Street. Wednesdays, 2 to 4 p.m.

BEECHWORTH.—Shire Hall, Ford Street. Thursdays, 10 a.m. to 12.30 and 1.30 to 4.30 p.m.

BELGRAVE.—Main Road. Tuesdays, 9.30 to 12.30 and 1.30 to 4.30 p.m.; Fridays, 1.30 to 4.30 p.m.

BELGRAVE HEIGHTS.—Main Road. Fridays, 10 a.m. to noon.

BELLFIELD.—Oriol Road. Mornings: Monday, Wednesday, Thursday, 10 a.m. to 12.30 p.m. Afternoons: Monday and Thursday, 1.30 to 4.15 p.m.

BELL PARK.—Milton Street. Monday, 1 to 4 p.m.; Tuesday, 10 a.m. to 12.30 p.m. and 1.30 to 4.30 p.m.

BELMONT.—Mt. Pleasant Road. Wednesdays, 1.30 to 4 p.m.; Thursdays and Fridays, 9.30 a.m. to 12.30 p.m. and 1.30 to 4 p.m.

BENA.—Public Hall. Alternate Tuesdays, 10 a.m. to noon.

BENALLA.—Bridge Street. Mornings: Tuesday, Wednesday, Friday, 10 to noon. Afternoons: Tuesday, Wednesday Thursday, Friday, 1.30 to 4.30 p.m.

BENDIGO.—Charing Cross. Mornings: Tuesday, Thursday, Friday, 9.30 a.m. to noon. Afternoons: Monday to Friday, 1.30 to 4.30 p.m.

BENDIGO.—Somerville Street. Third Tuesday afternoon each month. Wednesdays, 9.30 a.m. to noon and 1.30 to 4.30 p.m.

BENTLEIGH.—542 Centre Road. Monday, 1 to 4 p.m.; Tuesdays, Wednesday and Friday, 9.30 a.m. to noon and 1.30 to 4 p.m.

BENTLEIGH EAST.—Opened 12/7/56.

BERWICK.—Wheeler Street. Wednesday, 9.30 a.m. to 12.30; 1.30 to 4 p.m. (alternate weeks).

BESSIEBELLE.—Every second Wednesday, 10 a.m. to noon.

BELLAH.—Memorial Hall. 1st, 3rd, 5th Wednesdays, 1.30 to 4.30 p.m.; Thursdays, 10 a.m. to 12.30 and 1.30 to 4.30 p.m.

BIRCHIP.—Shire Hall. Monday, Tuesday, Thursday, Friday, 1.30 to 5 p.m.

BIRREGURRA.—Fridays, 11 a.m. to 12.30 p.m. and 1.30 to 4 p.m.

BLACKBURN.—Morton Park. Mondays, 1.30 to 4 p.m. Tuesday, Wednesday, Thursday, 10 to 12.30 and 1.30 to 4 p.m.; Friday 10 a.m. to 12.30 p.m.

BLACK ROCK.—Bluff Road, Black Rock. Mornings: Thursday and Friday, 10 to noon. Afternoons: Mondays to Fridays, 1.30 to 4.30 p.m.

BOISDALE.—Alternate Thursdays, 2.30 to 4 p.m.

BOORT.—Godfrey Street. Fridays, 11 a.m. to noon and 1 to 4.30 p.m.

BORONIA.—Chandler Memorial Hall. Monday, 9.30 to 12.30 and 1.30 to 4 p.m.; Thursday, 9.30 to 12.30 p.m.

BOX HILL.—Whitehorse Road. Mornings: Tuesday, Wednesday, Friday, 10 a.m. to noon. Afternoons: Mondays to Fridays, 1 to 4 p.m.

BOX HILL NORTH.—Friend Street. Mornings: Tuesday, Wednesday, Friday 10 a.m. to noon. Afternoons: Monday, Tuesday Thursday, Friday, 1 to 4 p.m.

BOX HILL SOUTH.—Thomas Street. Mornings: Tuesday, Wednesday, Friday, 10 a.m. to noon. Afternoons: Monday, Tuesday, Wednesday, Friday 1 to 4 p.m.

BRANXHOLME.—Tuesdays, 1.30 to 4.30 p.m.

BRIAGOLONG.—Thursdays (alternate), 1.30 to 4 p.m.

BRIGHTON BEACH.—Were Street. Tuesday and Thursday, 9.30 a.m. to noon, 1.30 to 4.30 p.m.

BRIGHTON EAST.—"Elizabeth Bleazby", Hurlingham Park. Mornings: 9.30 to noon, Tuesdays, Wednesdays and Fridays. Afternoons: Monday to Friday, 1.30 to 4.30 p.m.

BRIGHTON NORTH.—Parliament Street. Mornings: Monday, Wednesday and Thursday, 9.30 a.m. to noon. Afternoons: Monday to Friday, 1.30 to 4.30 p.m.

BRIM.—Swan Street. Second and fourth Tuesday, 1.30 to 4.30 p.m.

BROADMEADOWS EAST.—Wednesdays, 10 a.m. to 12.30 p.m.

BROCKVILLE GARDENS.—Canterbury Road, Toorak. Thursdays, 9 a.m. to noon and 1.30 to 5 p.m.

BRUNSWICK.—Town Hall, Sydney Road. Tuesday, Wednesday, Thursday, 10 a.m. to noon and 1.30 to 4 p.m. Fridays, 1.30 to 4 p.m.

BRUNSWICK EAST.—320 Lygon Street, Monday, Tuesday, Wednesday and Friday, 10 a.m. to noon and 1.30 to 4 p.m.

BRUNSWICK WEST.—Victoria Street. Mornings: Tuesday, Wednesday, Friday, 10 a.m. to noon; Thursday, 10 to noon (appointment only). Afternoons: 1.30 to 4.

BUNINYONG.—Shire Hall. Alternate Wednesdays, 1 to 4 p.m.

BUNYIP.—High Street. Tuesdays, 10 a.m. to 12.30 and 1.30 to 4.30 p.m.

BURNLEY.—Corner Boyd and Burnley Streets, Mondays and Fridays, 1 to 4 p.m.

BURWOOD.—Trent Street. Mornings: Tuesday, Thursday, Friday, 9.30 to noon. Afternoons: Monday to Friday, 1.30 to 4.30 p.m.

CALLAWADDA.—Route visited fortnightly.

CAMBERWELL.—Inglesby Road. Mornings: Tuesday, Wednesday, Thursday and Friday, 9.30 to noon. Afternoons: Monday, Tuesday, Thursday, Friday, 1.30 to 4.30 p.m.

CAMBERWELL SOUTH.—Bowen Street. Monday, 1.30 to 4.30 p.m.; Thursday, 9.30 to noon and 1.30 to 4.30 p.m.

CAMPERDOWN.—McNicol Street. Tuesdays and Thursdays, 10.30 to noon and 1 to 4.30 p.m.

CANTERBLURY.—Kendall Street. Mornings: Wednesday, Thursday, 9.30 to noon. Afternoons: Monday, Thursday, 1.30 to 4.30 p.m.

CARDROSS.—Post Office. Wednesdays, 2 to 4.30 p.m.

CARISBROOK.—Town Hall. Alternate Thursdays, 2 to 4 p.m.

CARLTON.—(VBHCA, 96 Keppell Street), Mondays, Wednesdays, Thursdays, 9.30 a.m. to noon and 1.30 to 4.30 p.m.; Tuesdays and Fridays, 1.30 to 4.30 p.m.

CARLTON.—(Melbourne City Council). Tuesdays and Fridays, 9.30 to noon and 1.30 to 4 p.m.

CARNEGIE.—Truganini Road. Monday, Wednesday, Friday, 9 to noon and 1.30 to 4.30 p.m.

CARRUM.—Station Street. Thursdays, 9.30 to 12.30 and 1.30 to 4.30 p.m.; Fridays, 9.30 to 12.30 p.m.

CARRUM DOWNS.—Tukon Avenue. Alternate Wednesdays, 2 to 4 p.m.

CASTERTON.—Jackson Street. Tuesday and Thursday, 9.30 to noon; Friday, 1 to 4.30 p.m. Monday and Wednesday Route.

CASTLEMAINE.—Lyttleton Street. Mornings: Tuesday, Friday, 9.30 to 11.30 a.m. Afternoons: 1.30 to 4.30, Monday, Tuesday, Thursday and Friday.

CAULFIELD.—Hawthorn Road. Mornings: Monday, Tuesday, Thursday and Friday, 9 to noon. Afternoons: 1.30 to 4.30, Mondays to Fridays.

CHARLTON.—High Street. Mondays and Wednesdays, 1 to 4.30 p.m.

CHELSEA.—Station Street. Monday, Tuesday, Thursday, 9.30 to noon and 1.30 to 4.30; Wednesday, 9.30 to 12.30 p.m.; Fridays (over 12 months only), 10 a.m. to noon and 2 to 4 p.m.

CHELTENHAM.—Mornings: Tuesday, Wednesday, Thursday, Friday, 9.30 to noon. Afternoons: Tuesday, Thursday, Friday, 1.30 to 4 p.m.

CHILTERN.—Fridays, 11 to 12.30 and 1.30 to 4.30 p.m.

CLAYTON.—Clayton Road. Tuesday and Friday, 9.30 to 4.30; Wednesdays, 1.30 to 4.30 p.m.

CLIFTON HILL.—Mayor's Park. Mornings: Wednesday, Thursday, 9.30 to noon. Afternoons: Monday, Tuesday, Thursday and Friday, 1 to 4 p.m.

CLYDE.—Alternate Wednesdays, 2 to 4 p.m.

COBDEN.—Court House. Tuesday and Fridays, 1 to 5 p.m.

COCKATOO.—Mechanics Hall. Fridays, 10 a.m. to 12.30 p.m.

COHLINA.—Market Street. Mondays, 1.30 to 5 p.m.; Tuesdays and Thursdays, 10 a.m. to 12.30 and 1.30 to 5 p.m.

COLAC.—Queen Street. Monday, Tuesday, Friday, 1 to 5 p.m.; Wednesdays and Thursdays, 9.30 to 12.30 and 1.30 to 5 p.m.

COLERAINE.—Henty Street. Tuesday, 9.30 to 12.30 and 1.30 to 4.30 p.m.; Friday, 1.30 to 4.30 p.m.

COLLINGWOOD.—Gahan's Reserve. Monday, Tuesday, Thursday, Friday, 9.30 to noon and 1.30 to 4 p.m.; Wednesdays, 1.30 to 4 p.m.

COROROKE.—Tuesdays, 2 to 4 p.m.

COWES.—Chapel Street. Thursdays, 1.30 to 4 p.m.

CRANBOURNE.—Station Street. Fridays, 9.30 to 12.30 and 1.30 to 4.30 p.m.

CRESSY.—Mondays, 2 to 4 p.m.

CRESWICK.—Wednesday, 1.30 to 4 p.m.; Thursday, 10 a.m. to noon.

CROXTON.—Corner Shaftesbury Avenue and St. George's Road. Monday, 1.30 to 4.30 p.m.; Tuesday, 9.30 to noon and 1.30 to 4 p.m.; Thursday, 9.30 to noon.

CROYDON.—Haig Avenue. Mondays and Fridays, 9.30 to 4 p.m.

DARTMOOR & DISTRICT.—Fridays, 1.30 to 5 p.m.

DAYLESFORD.—Town Hall. Tuesdays and Fridays, 10 to noon and 1.30 to 4 p.m.

DERRINALUM.—Main Street. Second and fourth Fridays, 10 to noon; first and third Fridays, 1.30 to 4 p.m.

DIAMOND CREEK.—St. John's Sunday School. Thursdays, 1.30 to 4.15 p.m.

DIGBY.—Memorial Hall. Alternate Thursdays, 9 a.m. to 12.30 and 1.30 to 5 p.m.

DONALD.—Shire Hall. Monday, Tuesday, 1.30 to 5 p.m. Alternate weeks, Thursday, Friday, 1.30 to 5 p.m.

DONCASTER EAST.—George Street. Wednesdays, 9.30 to 3.15 p.m.

DOOKIE.—Mary Street. Second and fourth Mondays each month, 2 to 4.30 p.m.

DROUIN.—Princes Highway. Tuesdays and Thursdays, 10.30 a.m. to 12.30 and 1.30 to 4.30 p.m.

DRYSDALE.—Shire Hall. Alternate Wednesdays, 11 to noon and 2 to 4 p.m.

DUNDEEN.—Memorial Hall. Alternate Wednesdays, 10 to noon.

DUNKELD.—Mechanics Hall. Tuesdays, 1 to 4 p.m.

EAGLEHAWK.—High Street. Tuesdays, 9.30 to 11.30 a.m.; Thursdays, 9.30 to 11.30 a.m. and 1.30 to 4.30 p.m.

EAST MELBOURNE (Powlett Reserve).—Monday, 1.30 to 4.30 p.m.; Wednesday, 9.30 to noon and 1.30 to 4.30 p.m.; Friday, 9.30 to noon.

ECHUCA.—Hare Street. Mornings: Tuesday and Friday, 9.30 to noon. Afternoons: Monday to Friday, 1.30 to 4.30 p.m.

ELMORE.—Memorial Hall. Friday, 1.15 to 4.15 p.m.

ELSTERNWICK.—Cross Street, Gardenvale. Monday, Friday, 9.30 a.m. to noon, 1.30 to 4.30 p.m.

ELTHAM.—Main Road. Wednesdays and Fridays, 9.30 to 12.30 and 1.30 to 4.30 p.m.

ELTHAM NORTH.—Memorial Hall. Wednesdays, 10 to 12.30 and 1.30 to 4.15 p.m.

ELWOOD.—Broadway. Mornings: Monday, Wednesday, Thursday, 10 to noon. Afternoons: Monday, Wednesday, Thursday, Friday, 1.30 to 4.30 p.m.

EMERALD.—Main Road. Tuesdays, 1 to 4 p.m.

ERICA.—School Road. Mondays, 2 to 4 p.m.

ESSENDON NORTH.—129 Lincoln Road. Wednesday, Thursday, Friday, 10 a.m. to 12.30; Wednesday, Thursday, Friday, 1.30 to 4.30; Monday, 1 to 4.30 p.m.

EUROA.—Civic Hall Chambers. Mornings: Wednesday Thursday, 9.30 to noon. (First Friday in month, 9 to 12.30.) Afternoons: Monday, 1 to 4.30 p.m.; Wednesday, Thursday, 1.30 to 4.30 p.m.; Friday (except first Friday), 1 to 4.30 p.m.

FAIRFIELD.—Arthur Street. Tuesdays, Thursdays and Fridays, 10 to 12.30 and 1.30 to 4.15 p.m.

FAWKNER.—Presbyterian Church, Argyle Street. Mondays and Wednesdays, 9.30 to noon and 1 to 4 p.m. Thursday, 9 to noon and 1 to 5 p.m.

FERNTREE GULLY.—Main Road. Mondays, 9.30 to noon. Thursdays, 10.30 to 12.30 and 1.30 to 4.30 p.m.

FITZROY NORTH.—Edinburgh Gardens. Mornings: Monday, Wednesday and Friday, 9 a.m. to noon. Afternoons: Monday to Friday, 1 to 4 p.m.

FITZROY SOUTH.—Mornings: Monday, Wednesday and Friday, 9 a.m. to noon. Afternoons: 1 to 4 p.m., Monday to Friday.

GARFIELD.—Thursdays. Alternate weeks, 9.30 to 12.30 or 2 to 4.30 p.m.

GEELONG.—McKillop Street. Mornings: Tuesday, Thursday, 10 a.m. to 12.30 p.m. Afternoons: 1.30 to 4.30, Monday to Friday.

GEELONG WEST.—Pakington Street. Mornings: Tuesday, Wednesday, Thursday, 10 to 1 p.m. Afternoons: 2 to 4.30, Monday, Tuesday, Wednesday, Thursday.

GEMBROOK.—Pakenham Road. Alternate Fridays, 1.30 to 4.30 p.m.

GISBORNE.—Shire Hall. Thursday, 11 a.m. to 12.30 and 1.30 to 4.30 p.m.

GLEN IRIS.—113 High Street. Mornings: Tuesday, Thursday, Friday, 9.30 to noon. Afternoons: 1.30 to 4.30 p.m., Monday to Friday.

GLEN ORCHY.—Police Station. Mondays, 2 to 4 p.m.

GLENROY.—Murrell Street. Monday, Tuesday, Thursday, Friday, 9.30 to noon, 1.30 to 4.30 p.m.

GLENTHOMPSON.—Memorial Hall. Alternate Wednesdays, 2 to 4 p.m.

GLEN WAVERLEY.—Springvale Road. Mondays and Thursdays, 9.30 to 4.30. Fridays: 9.30 to 12.30 p.m.

GOLDEN SQUARE.—Laurel Street. Mondays and Fridays, 1.30 to 4.30 p.m.

GOORNONG.—Every second Friday, 10 a.m. to noon.

GREAT WESTERN.—Public Hall. Alternate Thursdays, 11 to 12.30 p.m.

GREENSBOROUGH.—Main Street. Tuesday, Wednesday, Friday, 10 a.m. to 12.30 and 1.30 to 4.15 p.m.

GUNBOWER.—Fridays, 1 to 4 p.m.

HAMILTON.—117 Brown Street. Mornings: Tuesday, Friday, 10 a.m. to noon. Afternoons: Monday to Friday, 1 to 4.30 p.m.

HAMPTON.—Hampton Street. Mornings: Monday, Wednesday, Friday, 10 a.m. to noon. Afternoons: 1.30 to 4.30, Mondays to Fridays.

HAWKESDALE.—Shire Hall. First and third Tuesday each month, 1.30 to 4.30 p.m.

HAWTHORN.—Burwood Road. Mornings: Tuesday, Thursday, Friday, 10 a.m. to noon. Afternoons: 1.30 to 4.30, Monday, Tuesday, Thursday, Friday.

HAWTHORN SOUTH.—Anderson Road Reserve. Mornings: Tuesday, Thursday, 10 a.m. to noon. Afternoons: 1.30 to 4.30, Monday, Tuesday, Wednesday.

HEALESVILLE.—Symons Street. Mondays and Thursday, 10 a.m. to noon and 1.30 to 4 p.m.

HEATHCOTE.—High Street. Fridays, 10.30 to noon and 1.30 to 4.30 p.m.

HEATHMONT.—Iwiana Crescent. Tuesdays, 1.30 to 4 p.m.

HEIDELBERG.—Barkly Place. Tuesday, Thursday, Friday, 10 a.m. to 12.30 p.m., 1.30 to 4.15 p.m.

HEIDELBERG WEST.—Altona Street. Tuesday, Thursday, Friday, 10 a.m. to 12.30 and 1.30 to 4.15 p.m.

HEYFIELD.—Temple Street. Wednesday, 10 a.m. to 4 p.m.; Friday, 1.30 to 4 p.m.

HEYWOOD.—Hunter Street. Monday, 1.30 to 4.30 p.m.; Wednesday, 9.30 a.m. to 12.30 p.m. and 1.30 to 4.30 p.m.

HIGHETT.—Station Street. Mornings: Monday, Wednesday, Thursday, 9.30 to noon. Afternoons: 1.30 to 4 p.m., Monday, Wednesday, Thursday, Friday.

HIGHTON.—Barrabool Road. Wednesdays, 10 to 12.30 and 1.30 to 4 p.m.

HURSTBRIDGE.—Main Road. Mondays, 2 to 4.30 p.m.

INVERFLEIGH.—Mechanics Hall. Wednesday, 2 to 4 p.m.

INVERLOCH.—O'Reilly Street. First and third Thursdays, 1.30 to 3.30 p.m.

IRYMPLE.—15th Street. Thursdays, 10 a.m. to 12.30 and 1.30 to 4.30 p.m.

IVANHOE.—Southern Road and Oriel Road corner. Monday, Wednesday, Friday, 10 a.m. to 12.30 and 1.30 to 4.15 p.m.

IVANHOE.—Waterdale Road. Tuesday, Thursday, Friday, 10 a.m. to 12.30 and 1.30 to 4.15 p.m.

IVANHOE EAST.—Lower Heidelberg Road. Tuesdays and Fridays, 10 a.m. to 12.30 and 1.30 to 4.15 p.m.

KENSINGTON/FLEMINGTON.—Mornings: Monday, Tuesday, Thursday, Friday, 9.30 to noon. Afternoons: 1.30 to 4.30, Monday, Tuesday, Wednesday, Thursday.

KERANG.—38 Scoresby Street. Wednesday, 10 a.m. to noon. Monday, Tuesday, Thursday, Friday, 1.30 to 4.30. Alternate Tuesdays, 1.30 to 4.30.

KEW (Denmark Street).—Mornings: Tuesday, Thursday, Friday, 10 to 12.30 p.m. Afternoons: 1.30 to 4.30, Monday, Tuesday, Thursday, Friday.

KEW EAST.—19 Strathalbyn Street. Mornings: Tuesday, Wednesday, Thursday, Friday, 10 a.m. to 12.30. Afternoons: Monday, 1.30 to 4.30; Tuesday, Thursday, Friday, 2 to 4.30 p.m.

KEW NORTH.—Peel Street. Monday, 1 to 4 p.m.; Thursday, 10 a.m. to noon and 1 to 4 p.m. Friday, 10 a.m. to noon.

KONGWAK.—Alternate Tuesdays, 10 a.m. to noon.

KOONDROOK.—Memorial Hall. Alternate Thursdays, 10.30 to 1 p.m.

KOO-WEE-RUP.—Alexander Avenue. Tuesdays, 10 a.m. to noon and 1 to 4.15 p.m.

KOROIT.—Commercial Road. Thursdays, 10 a.m. to noon and 1 to 4.30 p.m.

KORONG VALF.—Main Street. Thursdays, 10.30 to 12.30 (fortnightly).

KORUMBURRA.—Mondays and Wednesdays, 9.30 to noon and 1.30 to 4.30 p.m.; Fridays, 9.30 to noon, alternating with 1.30 to 4.30 p.m.

LAKE BOLAC.—Wednesday mornings fortnightly.

LARA LAKE.—Alternate Thursdays, 10.30 a.m. to 12.30 p.m.

LANDSBOROUGH.—Public Hall. Wednesdays, 1 to 3 p.m.

LANG LANG.—Whitestable Road. Thursdays, 10 a.m. to 4 p.m.

LEITCHVILLE.—King Albert Avenue. Wednesdays, 11 to 12.30 and 1.30 to 4 p.m.

LEONGATHA.—Tuesdays and Thursday, 10 a.m. to 12.30 and 1.30 to 4.30 p.m.; Fridays, 1.30 to 4.30 p.m.

LEXTON.—Shire Office. Alternate Tuesdays, 9.30 to 11.30 a.m.

LICOLA.—Tuesday, 2 to 4 p.m. (monthly).

LILYDALE.—10 a.m. to 12.30 and 1.30 to 4 p.m., Tuesdays.

LINTON.—Shire Office. Thursdays, 2 to 4 p.m.

LISMORE.—Third Friday in month, 10.30 to noon; second and fourth Friday, 1.30 to 4 p.m.

LOCH.—Loch Club Rooms. Tuesday, 1.30 to 4.30 p.m.

LOCKINGTON.—Tuesdays, 1 to 4.30 p.m.

LONGWARRY.—Princes Avenue. 11 a.m. to 12.30 and 1.30 to 4.30 p.m.

LOWER PLENTY.—Progress Hall. Tuesday, 2 to 4.30 p.m.

MACEDON.—Main Road. First and third Thursdays, 11 to 12.30; alternate Thursdays, 2 to 4 p.m.

MAFFRA.—Queen Street. Tuesdays and Fridays, 9.30 to noon and 1.30 to 4 p.m. (except Friday before first Saturday).

MALDON.—High Street. Wednesdays, 10 a.m. to noon and 1 to 4 p.m.  
 MALVERN (Barkly Avenue).—Mornings: Tuesday, Thursday, 10 a.m. to noon. Afternoons: Monday, Tuesday, Thursday, Friday, 1 to 4 p.m.  
 MALVERN EAST.—61 Nirvana Avenue. Mornings: Tuesday, Wednesday, Thursday, 10 a.m. to noon. Afternoons: Monday, Tuesday, Thursday, 1 to 4 p.m.  
 MALVERN SOUTH.—Corner Waverley and Dandenong Roads. Mornings: Tuesday, Thursday, 10 a.m. to noon. Afternoons: Monday, Tuesday, Thursday and Friday, 1 to 4 p.m.  
 MANIFOLD HEIGHTS.—Bostock Avenue. Thursdays, 10 a.m. to 1 and 2 to 4 p.m.; Fridays, 10 a.m. to 1 p.m.  
 MANSFIELD.—High Street. Mornings: Tuesday, Wednesday, Thursday, 9.30 to 12.30. Afternoons: Tuesday, Wednesday, 1.30 to 5 p.m.  
 MARNOO.—R.S.L. Hall. Mondays, 10.30 to 12.30 p.m.  
 MARYBOROUGH.—Corner Neil and Clarendon Streets. Mornings: Wednesday, Friday, 10 a.m. to 12.30. Afternoons: Monday, Wednesday, Friday, 1.30 to 4.30.  
 MARYSVILLE.—Tuesdays, 1 to 4 p.m.  
 MEENIYAN.—Mondays, 10 a.m. to noon and 1 to 4.30 p.m.; Wednesdays, 1.30 to 4.30 p.m.  
 MELTON.—Mechanics Institute. Wednesdays, 10 a.m. to 4.30 p.m.  
 MERBEIN.—Box Street. Mondays and Fridays, 1.30 to 4.30 p.m.; Tuesdays, 9.30 a.m. to 12.30 and 1.30 to 4.30 p.m.  
 MERBEIN SOUTH.—Scout Hall. Wednesdays, 1.30 to 4.30 p.m.  
 MEREDITH.—Staughton Street. Alternate Wednesdays, 10 a.m. to 3.30 p.m.  
 MERINO.—Court House. Wednesdays, 1 to 4.30 p.m.  
 MERINGUR.—First Tuesday, 1.30 to 4.30; third Tuesday, 11 a.m. to 12.30 p.m.  
 MERINO.—Wednesdays, 1 to 4.30 p.m.  
 MERRIGUM.—Mondays, 10 a.m. to 4.30 p.m.  
 MILDURA.—Town Hall. Mornings, 10 a.m. to 12.30, Tuesday, Thursday, Friday. Afternoons: 1.30 to 4 p.m., Monday, Tuesday, Thursday, Friday.  
 MIRBOO NORTH.—Shire Hall. Tuesdays, 10.30 a.m. to 12.30 and 1.30 to 4.30 p.m.  
 MITCHAM.—Tuesdays, 1.30 to 4 p.m.; Wednesday, Friday, 10 a.m. to 12.30 and 1.30 to 4 p.m.  
 MOE.—Hennessey Street. Fridays, 10 a.m. to noon and 1 to 4 p.m.  
 MOE.—Wirraway Street. Mornings: Wednesdays and Thursdays, 9.30 to 12.30. Afternoons: Monday, Tuesday, Wednesday, Thursday, 1.30 to 4.30 p.m.  
 MONRILK.—Moore's Road. Wednesday, 1.30 to 4.30 p.m.  
 MONTMORENCY.—R.S.L. Hall, Rattray Road. Mondays, 9.30 to 12.30 and 1.30 to 4.30 p.m.  
 MONTROSE.—Montrose Hall. Wednesdays, 9.30 to 11.30 a.m., second and fourth Wednesday.  
 MOONEE PONDS.—Thomas Street. Wednesday and Friday, 10 a.m. to 12 noon, Thursday, 11 a.m. to 12 noon. Afternoons: 1.30 to 4.30 p.m., Tuesday to Friday.  
 MOORABBIN.—South Road. Monday to Thursday, 9.30 a.m. to noon and 1.30 to 4 p.m. (Monday afternoon ante natal).  
 MORTLAKE.—Shaw Street. Fridays, 9.30 to noon and 1.30 to 4.30 p.m. Alternate Thursdays, 1.30 to 4.30 p.m.  
 MT. DANDENONG.—C.W.A. Hall. Second and fourth Wednesdays, 1.30 to 3.30 p.m.  
 MT. EGERTON.—Thursday mornings.  
 MT. EVELYN.—C. of E. Hall. First and third Wednesdays, 11 a.m. to 12.30 and 1.30 to 4 p.m.  
 MURRABIT.—Alternate Tuesdays, 10.30 a.m. to noon and 1 to 4 p.m.  
 MURRUMBEENA.—Murrumbidgee Road. Mornings: Tuesday, Wednesday, Thursday, Friday, 9 a.m. to noon. Afternoons: 1.30 to 4.30, Monday to Friday.

MACARTHUR.—Presbyterian S.S. Hall. Wednesdays, 1.30 to 4 p.m.  
 MCKINNON.—198 McKinnon Road. Mornings: Tuesday, Thursday, Friday, 9.30 a.m. to noon. Afternoons: Monday, Tuesday, Thursday, 1 to 4 p.m.; Friday 1 to 4 p.m. (by appointment).  
 NAR NAR GOON.—Main Street. Fortnightly, Thursday, 2 to 4.30 p.m.  
 NATHALIA.—Pearce Street. Mondays and Tuesdays, 1.30 to 4.30 p.m.; Thursdays, 11 a.m. to noon and 1.30 to 4.30 p.m.  
 NAVARRE.—Public Hall. Wednesdays, 11 a.m. to noon.  
 NEERIM JUNCTION.—Main Road. 1.30 to 4 p.m. fortnightly.  
 NEERIM SOUTH.—Main Street. Wednesday, 1 to 4 p.m. (fortnightly).  
 NEWBOROUGH.—Public Hall. Tuesdays, 9 a.m. to 2 p.m.  
 NEWBOROUGH EAST.—5 Hallston Street. Mondays, 1.30 to 4.30 p.m.; Thursday, 9.30 a.m. to 12.30 and 1.30 to 4.30 p.m.  
 NEWCOMBE.—Drysdale Road. Thursday, 1.30 to 4.30 p.m.  
 NEWRY.—Public Hall. Alternate Mondays, 1.30 to 4 p.m.  
 NEWTOWN/CHILWELL.—Ruthven Street. Tuesdays, Wednesdays and Thursdays, 10 a.m. to 1 and 2 to 4 p.m.  
 NEWTOWN/CHILWELL.—Russell Street. Mornings: Monday, Tuesday, Wednesday, Thursday, 10 a.m. to 1 p.m. Afternoons: Monday, Tuesday, Thursday, 2 to 4 p.m.  
 NOOJEE.—B.H.C. Centre, Powelltown Road. Mondays, 1.30 to 4 p.m.  
 NORLANE.—Corner Wendover Avenue and Plume Street. Mornings: Tuesday, Wednesday, Thursday, 10.30 a.m. to 12.30. Afternoons: Monday to Friday, 1.30 to 4.  
 NORTH CARLTON.—Newry Street. Monday, 9.30 to noon and 1 to 4 p.m.; Tuesday, 1 to 4; Wednesday morning, dental and 1 to 4 p.m.; Thursday morning, Pre-School; Friday morning, ante-natal and 1 to 4 p.m.  
 NORTH CARLTON.—Pigdon Street. Monday, 1.30 to 4.30 p.m.; Wednesday and Thursday, 9.30 a.m. to noon and 1.30 to 4.30 p.m.  
 NORTHCOTE.—Bastings Street. Mornings: Wednesday, Thursday, Friday, 9.30 to noon. Afternoons: Tuesday, Wednesday, Friday, 1.30 to 4.30 p.m.  
 NORTH MELBOURNE.—Abbotsford Street. Tuesday, 10 a.m. to noon and 1.30 to 4.30; Wednesday, 9.30 a.m. to noon and 1.30 to 4.30 p.m.; Friday, 9.30 to noon.  
 NORTH MELBOURNE.—Errol Street. Mornings: Monday, 9.30 to 11 a.m. Tuesday and Thursday, 9.30 to noon; Friday, 10 a.m. to noon. Afternoons: Tuesday to Friday, 1.30 to 4.30 p.m.  
 NUMURKILL.—Quinn Street. Mornings: Tuesday, Friday, 10 a.m. to noon. Afternoons: Tuesday to Friday, 1.30 to 4.30 p.m.  
 NYORA.—Public Hall Alternate Fridays, 10 a.m. to noon.  
 OAKLEIGH.—Warrabee Park. Tuesday to Friday, 9 a.m. to noon and 1.30 to 4.30 p.m.  
 OAKLEIGH SOUTH.—North Road. Tuesday to Friday, 9 a.m. to noon and 1.30 to 4.30 p.m.  
 OCEAN GROVE.—Ocean Grove Public Hall. Alternate Wednesdays, 10 a.m. to 12.30 p.m. and 1.30 to 4 p.m.  
 OFFICER.—Alternate Wednesdays 2 to 4.30 p.m.  
 ORFORD.—Alternate Wednesdays, 10 a.m. to noon.  
 ORMOND.—Oakleigh Road. Mornings: Tuesday to Friday, 9 a.m. to noon. Afternoons: Monday to Friday, 1.30 to 4.30 p.m.  
 PAKENHAM.—Main Street. Mondays, 9.30 to 12.30 and 1.30 to 4.30 p.m.  
 PASCOE VALE.—Mornings: Monday, Tuesday, Thursday, 9.30 a.m. to noon. Afternoons: Monday, Tuesday, Thursday, Friday, 1 to 4 p.m.  
 PEARCEDALE.—Alternate Mondays, 2 to 4.30 p.m.  
 PENSURST.—Mondays, 1.30 to 4.30 p.m.  
 PIRRON YALLOCK.—Pirron Yallock Hall. First and third Wednesdays, 10.30 a.m. to noon.

POMONAL.—Route visited Wednesday mornings fortnightly.

POOWONG.—Public Hall. Alternate Thursdays and Fridays, 1.30 to 4.30 p.m.

PORTARLINGTON.—Newcombe Street. Tuesdays: 10 a.m. to 12.30 and 1.30 to 3.30 p.m.

PORT FAIRY.—Bank Street. Monday, Tuesday, 9 a.m. to noon; Fridays, 9 a.m. to noon and 1 to 5 p.m.

PORTLAND.—Bentinck Street. Mornings: Thursday, Friday, 11 a.m. to 1 p.m. Afternoons: Tuesday to Friday, 2 to 4.30 p.m.

PORT MELBOURNE.—Batman Road. Mondays, 1 to 4 p.m.; Wednesdays, 10 a.m. to 1 p.m. and 2 to 4 p.m.

PORT MELBOURNE.—Liardet Street. Mornings: Monday (ante-natal); Tuesday, 10 a.m. to noon; Thursday, 9.30 to 11.30 a.m. Afternoons: Monday, Tuesday, Wednesday, Friday, 1 to 4 p.m.

PRAHRAN.—240 Malvern Road. Monday to Friday, 9 a.m. to 5 p.m.

QUAMBATOOK.—Guthrie Street. Alternate Thursdays, 10.30 a.m. to 4 p.m.

QUEENSLIFF.—King Street Fridays, 10 a.m. to 12.30 p.m. and 1.30 to 3.30.

RED CLIFFS.—Guava Street. Mornings: Tuesdays (alternate), 9.30 to 12.30; Thursday, 9.30 to 12.30 p.m. Afternoons: Monday, Tuesday, Thursday, Friday, 1.30 to 4.30 p.m.

RICHMOND NORTH.—Church Street. Mornings: Tuesday, Thursday, 9.30 to 11.30. Afternoons: Monday, Wednesday, Thursday, Friday, 1 to 4 p.m.

RICHMOND SOUTH.—Corner Hill and Church Streets. Mornings: Wednesday, Thursday, 9.30 to 11.30 a.m. Afternoons: Tuesday, Thursday, 1 to 4 p.m.

RINGWOOD.—Melbourne Street. Mornings: Tuesday, Wednesday, Thursday, Friday, 9.30 to noon. Afternoons: Monday, Thursday, Friday, 1 to 4.30 p.m.

ROCHESTER.—Mackay Street. Mornings: Wednesday, 10 to 11; Thursday, 10 to 12. Afternoons: Monday, Wednesday, Thursday, 1.30 to 4.30.

ROSANNA.—R.S.L. Memorial Hall. Wednesdays, 10 a.m. to 12.30 and 1.30 to 4.15 p.m.

ROSEDALE.—Mechanics Institute. Thursday, 2 to 4 p.m.

R.A.A.F. HOSPITAL.—East Sale. Wednesdays, 10 a.m. to noon.

SALE.—70 McAlister Street. Mornings: Tuesday, Thursday, Friday, 10 a.m. to noon. Afternoons: Monday, Tuesday, Thursday, Friday, 1.30 to 4.30; Wednesdays, appointments only.

SANDRINGHAM.—Abbott Street. Mornings: Friday, 10 a.m. to noon. Afternoons: Monday, Thursday, Friday, 1.30 to 4.30 p.m.

SANDRINGHAM.—Grange Road. Mornings: Tuesday, Wednesday, 10 a.m. to noon. Afternoons: Tuesday, Wednesday, 1.30 to 4.30 p.m.

SAN REMO.—San Remo Theatre. Second and fourth Thursday, 9.30 to noon.

SASSAPRAS.—Main Road. Mondays, 10 a.m. to 12.30 and 1.30 to 3.30 p.m.

SEBASTOPOL.—Town Hall. Second and fourth Thursday, 9.30 a.m. to noon.

SEVILLE.—Main Road. Second and fourth Thursdays, 1 to 4 p.m.

SHEPPARTON.—Welsford Street. Monday to Thursday, 1.30 to 5 p.m.; Fridays, 10 a.m. to noon and 1.30 to 4.30 p.m.

SILVAN.—Public Hall. First and third Thursdays, 9.30 to 11.30 a.m.

SKIPTON.—Mechanics Institute. Thursday, 9.30 a.m. to noon.

SNAKE VALLEY.—Fridays, 9.30 to 11.30 a.m.

SOUTH MELBOURNE.—Town Hall. Mornings: Monday, Wednesday, Friday, 9.30 to 11.30. Afternoons: Monday to Thursday, 1 to 4 p.m. (Monday over 2 years.)

SOUTH YARRA.—Fawcner Park. Mornings: Monday, 10 a.m. to noon; Tuesday and Wednesday, 9.30 to noon. Afternoons: Monday, Wednesday, Thursday, 1.30 to 4.30. (Play Group, second and fourth Tuesdays, 1.30 to 3.30.)

ST. ARNALD.—Walker Street. Mornings: Tuesday, Thursday, 9.30 to noon. Afternoons: Monday to Friday, 1.30 to 4.30.

ST. KILDA.—Chapel Street. Mornings: Tuesday and Friday, 10 a.m. to noon. Afternoons: Monday to Friday, 1.30 to 4.30.

STAWELL.—Town Hall. Tuesday and Friday, 9.30 a.m. to 12.30 and 1.30 to 4.30 p.m.; Thursday, 1.30 to 4 p.m.

STRATTFORD.—Tyers Street. Mondays, 11 a.m. to noon and 1.30 to 4.30 p.m.; Wednesdays, 1.30 to 4.30 p.m.

STRATHMERTON.—Wednesdays, 1.30 to 4.30 p.m.

STRATHMORE.—Wednesdays, 9.30 a.m. to noon and 1 to 4 p.m.

STREATHAM.—Wednesdays, 2 to 4.30 p.m. fortnightly.

SURREY HILLS.—Gardens, Union Road. Tuesday and Friday, 9.30 to noon and 1.30 to 4.30 p.m.

SURREY HILLS.—Florence Road. Mondays, Wednesdays, Fridays, 10 a.m. to noon and 1 to 4 p.m.; Thursday, 10 a.m. to noon. Afternoon by appointment. Friday morning ante-natal.

SWAN MARSH.—Public Hall. Alternate Wednesdays, 10 a.m. to noon.

TALBOT.—Tuesday, 1.30 to 4 p.m.

TARWIN LOWER.—Alternate Wednesdays, 10 a.m. to noon.

TEMPLESTOWE.—Anderson Street. Mondays, 10 a.m. to 4 p.m.

TERANG.—High Street. Mondays, 9.30 a.m. to noon and 1.30 to 4.30 p.m.; Wednesdays, 1.30 to 4.30 p.m.

THE BASIN.—Progress Hall. Thursdays, 9.30 a.m. to 3 p.m.

THE SISTERS.—Memorial Hall. Alternate Thursdays, 2 to 4 p.m.

THOMSON.—Godfrey Street. Tuesdays and Wednesdays, 1.30 to 4.30 p.m.

THORNBURY.—Clarendon Street. Mornings: Wednesday, Thursday, Friday, 9.30 a.m. to noon. Afternoons: Monday, Tuesday, Wednesday, Friday, 1.30 to 4.30 p.m.

THORNBURY EAST.—Clyde Street. Wednesdays and Fridays, 9.30 a.m. to noon and 1.30 to 4 p.m.

THORPDALE.—Fridays, 1.30 to 4 p.m.

TIMBOON.—Wednesdays, 1.30 to 5 p.m.

TINAMBA.—Mondays, 1.30 to 4 p.m.

TOOLANGI.—Kinglake Road. First and third Wednesdays, 1 to 4 p.m.

TOORADIN.—Station Road. Wednesdays, 10 a.m. to noon.

TOORONGA.—22 McArthur Street. Mornings: Tuesday and Thursday, 9.45 to 11.45; Wednesday, 10 a.m. to noon. Afternoons: Monday, Tuesday, Thursday, 1 to 4 p.m.

TORQUAY.—Gilbert Street. Alternate Tuesdays, 10.30 to 12.30 and 1.30 to 4 p.m.

TRARALGAR.—Council Chambers. Wednesdays, 10.30 to noon and 1 to 4.30 p.m.

TYNONG.—Fridays, 2 to 4.30 p.m. fortnightly.

UPPER FERNTREE GULLY.—Fire Brigade Hall. Wednesdays, 9.30 a.m. to noon and 1.30 to 3 p.m.

UPWEY.—Station Street. Mondays, 1.30 to 4.30 p.m.

VIOLET TOWN.—Lily Street. Tuesdays, 11.30 to 12.30 and 1.30 to 4.30 p.m.

WANDIN YALLOCK.—Hunter Road. First and third Thursdays, 1 to 4 p.m.

WARRACKNABEAL.—Town Hall. Monday (except first), 1.30 to 4.30 p.m.; first, third, fifth Tuesday, 9.30 to 12.30 and 1.30 to 4.30 p.m.; second, fourth Wednesday, 9.30 to 12.30 and 1.30 to 4.30 p.m.; Friday, 9.30 to 12.30 and 1.30 to 4.30 p.m.

WARRAGUL.—Queen Street. Mornings: Wednesdays, Thursdays, 10 to 12.30. Afternoons: Monday to Friday, 1.30 to 4 p.m.



## BRANCHES.

- ALEXANDRA.—President, Mrs. M. Dixon; Hon. Secretary and Treasurer, Mrs. M. Miller; Sister-in-Charge, Sister R. Guest.
- ALVIE.—President, Mrs. M. S. Fox; Hon. Secretary and Treasurer, Mrs. Claire E. Russell; Sister-in-Charge, Sister Davidson.
- ANGLESEA.—President, Mrs. D. Donovan; Hon. Secretary, Mrs. I. Currie; Hon. Treasurer, Mrs. J. Russell; Sister-in-Charge, Sister M. Ray.
- ARARAT.—President, Mrs. P. C. de Crespigny; Hon. Secretary, Mrs. W. B. Bolton; Hon. Treasurer, Mrs. E. Morton; Sister-in-Charge, Sister Ramsay.
- AVOCA.—President, Mrs. H. Chapman; Hon. Secretary, Mrs. Kaye; Hon. Treasurer, Mrs. French; Sister-in-Charge, Sister Mary Linklater.
- BACCHUS MARSH.—President, Mrs. K. Clyne; Hon. Secretary, Mrs. R. J. Durham; Hon. Treasurer, Mrs. G. Castles; Sister-in-Charge, Sister M. Smith.
- BAIRNSDALE.—Shire Council Sister-in-Charge, Sister B. Hunt.
- BAILLAN.—President, Mrs. S. Cantwell; Hon. Secretary and Treasurer, Mrs. I. Day; Sister-in-Charge, Sister M. Smith.
- BALLARAT (Ballarat, Ballarat East, Ballarat North, Ballarat South).—President, Mrs. A. W. Nicholson; Hon. Secretary, Mrs. J. Smail; Hon. Treasurer, Mrs. N. Eyres; Sisters-in-Charge, Sisters T. Brown, E. Madden, E. Simper.
- BALMORAL.—President, Mrs. B. C. Wood; Hon. Secretary and Treasurer, Mrs. C. Duncan; Sister-in-Charge, Sister J. Rogers.
- BANNOCKBURN.—President, Mrs. J. G. Stevenson; Hon. Secretary and Treasurer, Mrs. R. H. Moreillon; Sister-in-Charge, Sister F. M. Ray.
- BARHAM.—President, Mrs. W. Eagle; Hon. Secretary and Treasurer, Mrs. G. M. Turner; Sister-in-Charge, Sister M. Fagan.
- BASS.—President, Mrs. G. Aplin; Hon. Secretary, Mrs. G. M. Black; Hon. Treasurer, Mrs. W. Aplin; Sister-in-Charge, Sister McKenzie.
- BAYSWATER.—President, Mrs. Newbiggen; Hon. Secretary, Mrs. Phillipson; Hon. Treasurer, Mr. Jackson; Sister-in-Charge, Sister E. M. Resch.
- BEAUFORT.—President, Mrs. C. Campbell; Hon. Secretary and Treasurer, Mrs. S. McCracken; Sister-in-Charge, Sister Linklater.
- BEEAC.—President, Mrs. Allan Sims; Hon. Secretary and Treasurer, Mrs. J. Gainger; Sister-in-Charge, Sister F. Davidson.
- BEECHWORTH.—President, Mrs. F. Edwards; Hon. Secretary, Mrs. Cunningham; Hon. Treasurer, Mrs. A. Wadley; Sister-in-Charge, Sister E. J. Willett.
- BELGRAVE.—President, Mrs. H. Kaye; Hon. Secretary, Mrs. K. Laxon; Hon. Treasurer, Mrs. A. Blomley; Sister-in-Charge, Sister I. Lipscomb.
- BELRAVE HEIGHTS.—President, Mrs. N. Colby; Hon. Secretary, Mrs. Greenwood; Hon. Treasurer, Mrs. F. Williams; Sister-in-Charge, Sister I. Lipscombe.
- BELMONT.—President, Mrs. Hunt; Hon. Secretary and Treasurer, Mrs. Dunn; Sister-in-Charge, Sister R. Gillespie.
- BENA.—President, Mrs. R. J. Boal; Hon. Secretary, Mrs. Planck; Sister-in-Charge, Sister Badcock.
- BENALLA.—President, Mrs. J. C. Irvine; Hon. Secretary and Treasurer, Mrs. J. C. Robinson; Sister-in-Charge, Sister Margaret Smith.
- BENDIGO (Charing Cross).—President, Mrs. Poulston; Hon. Secretary and Treasurer, Mrs. Amer; Sisters-in-Charge, Sisters L. Palm, J. B. Morey, L. Weston.
- BENDIGO (Hallam Street).—President, Mrs. J. Mahoney; Hon. Secretary, Mrs. G. Dorward; Hon. Treasurer, Mrs. M. Willis; Sister-in-Charge, Sister J. Morey.
- BERWICK.—President, Mrs. J. Pearson; Hon. Secretary, Mrs. Nobelius; Hon. Treasurer, Mrs. W. Cowley; Sister-in-Charge, Sister Pearce.
- BESSIEBELLE.—President, Mrs. D. J. Jewell; Hon. Secretary and Treasurer, Mrs. W. Lindsey; Sister-in-Charge, Sister A. Gartside.
- BEULAH.—President, Mrs. Dougherty; Hon. Secretary, Mrs. Mitchell; Hon. Treasurer, Mrs. Farnworth; Sister-in-Charge, Sister Buckingham.
- BIRCHIP.—President, Mrs. E. M. Shrader; Hon. Secretary, Mrs. Lockwood; Hon. Treasurer, Mrs. R. V. Lee; Sister-in-Charge, Sister M. Trollop.
- BOISDALE.—President, Mrs. J. Fixter; Hon. Secretary and Treasurer, Mrs. J. S. Pettigrew; Sister-in-Charge, Sister F. Johns.
- BOORT.—President, Mrs. Jeffrey; Hon. Secretary and Treasurer, Mrs. H. Toose; Sister-in-Charge, Sister F. C. McLennan.
- BORONIA.—President, Mrs. A. Chandler; Hon. Secretary, Mrs. L. Dobson; Hon. Treasurer, Mrs. Page; Sister-in-Charge, Sister Kelton.
- BOX HILL (Box Hill, Box Hill North, Box Hill South, Florence Road, Surrey Hills).—President, Mrs. R. H. L. Sparks; Hon. Secretary, Mrs. F. D. Lark; Hon. Treasurer, Mr. P. C. Leigh; Sisters-in-Charge, Sisters J. R. Barber, A. O. Grant, J. Ritchie, S. West, J. Stillwell.
- BRANXHOI.ME.—President, Mrs. S. J. Price; Hon. Secretary and Treasurer, Mrs. A. T. Price; Sister-in-Charge, Sister H. H. Jenkins.
- BRIAGOLONG.—President, Mrs. B. H. Challen; Hon. Secretary and Treasurer, Mrs. C. P. Graham; Sister-in-Charge, Sister Johns.
- BRIGHTON.—Brighton City Council (Brighton Beach, East Brighton, North Brighton, Elsternwick); Sisters-in-Charge, Sisters Coppinger, Paton and Usebach.
- BRIM.—President, Mrs. L. Schaeche; Hon. Secretary, Mrs. E. Atkin; Hon. Treasurer, Mrs. J. Hood; Sister-in-Charge, Sister Buckingham.
- BRUNSWICK.—Brunswick City Council (Town Hall, East Brunswick, West Brunswick). Sisters-in-Charge, Sisters Hutchison, Phillips and Logan.
- BUNINYONG.—President, Mrs. A. Hunter; Hon. Secretary, Miss M. I. Hunter; Hon. Treasurer, Mrs. E. C. Sutherland; Sister-in-Charge, Sister E. Hohson.
- BUNYIP.—President, Mrs. J. Kennedy; Hon. Secretary, Mrs. C. McDonald; Hon. Treasurer, Mrs. P. McNamara; Sister-in-Charge, Sister E. M. Pearce.
- CAMBERWELL (Camberwell, Camberwell South, Balwyn, Burwood, Canterbury, Glen Iris, Surrey Hills).—President, Mrs. W. Fordham; Hon. Secretary, Mrs. A. C. Harrison; Hon. Treasurer, Mrs. W. C. Taylor; Sisters-in-Charge, Sisters Feltham, Flagg, Newnham, Ould, Sutherland and Kelsall.
- CAMPERDOWN.—President, Mrs. B. Alderson; Hon. Secretary and Treasurer, Mrs. J. Salmon; Sister-in-Charge, Sister Ditty.
- CARDROSS.—President, Miss D. W. Webb; Hon. Secretary, Mrs. A. McArthur; Hon. Treasurer, Mrs. L. Setford; Sister-in-Charge, Sister H. Northcott.
- CARISBROOK.—President, Mrs. W. L. Parker; Hon. Secretary and Treasurer, Mrs. Williams; Sister-in-Charge, Sister N. E. Greer.
- CARLTON (Queen Elizabeth Centre).—Sister-in-Charge, Sister W. Crick.
- CARRUM DOWNS.—President, Mrs. Gage; Hon. Secretary and Treasurer, Mrs. De Somerville; Sister-in-Charge, Sister F. Honeyman.
- CASTERTON.—President, Mrs. A. H. Millikan; Hon. Secretary, Mrs. M. Hughes; Hon. Treasurer, Mrs. C. A. Anderson; Sister-in-Charge, Sister E. C. Findlay.
- CASTLEMAINE.—President, Mrs. D. Macafee; Hon. Secretary, Mrs. M. Methven; Hon. Treasurer, Mrs. A. Scott; Sister-in-Charge, Sister E. O. Richards.
- CAULFIELD (Caulfield, Carnegie, Murrumbena, Ormond).—President, Mrs. W. C. Green; Hon. Secretary and Treasurer, Mrs. W. R. Thomson; Sisters-in-Charge, Sisters Rundle, Swanton, Wills, Williamson, Whittington.



CHARLTON.—President, Mrs. J. Richardson; Hon. Secretary, Mrs. J. Hocking; Hon. Treasurer, Mrs. Judd; Sister-in-Charge, Sister McLennan.

CHELSEA (Chelsea City Council) Aspendale, Carrum, Chelsea.—Sisters Sones and Swingler.

CHILTERN.—President, Mrs. C. Raynor; Hon. Secretary, Mrs. J. Dow; Sister-in-Charge, Sister E. J. Willett.

CLYDE.—President, Mrs. G. M. Pitman; Hon. Secretary, Mrs. M. A. Hook; Hon. Treasurer, Mrs. E. V. Holberton; Sister-in-Charge, Sister F. E. Honeyman.

COBDEN.—President, Mrs. Blake; Hon. Secretary and Treasurer, Mrs. Taylor; Sister-in-Charge, Sister G. Bown.

COCKATOO.—President, Mrs. Searle; Hon. Secretary and Treasurer, Mrs. Sherry; Sister-in-Charge, Sister F. M. Pearce.

COHUNA.—President, Mrs. D. Turnour; Hon. Secretary, Mrs. G. H. Abbiss; Hon. Treasurer, Mrs. A. Lister; Sister-in-Charge, Sister S. M. Goldsworthy.

COLAC.—President, Mrs. R. Dennis; Hon. Secretary, Mrs. I. W. Feddersen; Hon. Treasurer, Mrs. J. Lovell; Sister-in-Charge, Sister Swinton.

COLERAINE.—President, Mrs. R. Wishart; Hon. Secretary and Treasurer, Mrs. A. H. Baulch; Sister-in-Charge, Sister J. M. L. Rogers.

COLLINGWOOD (Collingwood City Council).—Collingwood, Clifton Hill; Sisters-in-Charge, Sisters Perry, Webster and Duggan.

COROROOKE.—President, Mrs. Boylan; Hon. Secretary and Treasurer, Mrs. Barrow; Sister-in-Charge, Sister M. L. Rust.

COWES.—President, Mrs. L. Jones; Hon. Secretary, Mrs. L. A. Dixon; Hon. Treasurer, Mrs. B. Quinn; Sister-in-Charge, Sister D. McKenzie.

CRANBOURNE.—President, Mrs. H. Crockcroft; Hon. Secretary, Mrs. Grant; Hon. Treasurer, Mrs. D. Trigg; Sister-in-Charge, Sister F. E. Honeyman.

CRESSY.—President, Mrs. J. Smart; Hon. Secretary and Treasurer, Mrs. D. Archer; Sister-in-Charge, Sister M. L. Rust.

CRESWICK.—President, Mrs. K. F. Barrell; Hon. Secretary and Treasurer, Mrs. G. J. Spittle; Sister-in-Charge, Sister M. Beaumont.

CROYDON.—President, Mrs. J. Anderson; Hon. Secretary, Mrs. C. Nisbet; Hon. Treasurer, Mrs. C. Usher; Sister-in-Charge, Sister Dolphin.

DARTMOOR.—President, Mrs. C. Lovell; Hon. Secretary, Mrs. C. Klintherg; Hon. Treasurer, Mrs. E. B. Hilditch; Sister-in-Charge, Sister H. Jenkins.

DAYLESFORD.—President, Mrs. W. Ogden; Hon. Secretary, Mrs. J. Pollitt; Hon. Treasurer, Mrs. R. Baker; Sister-in-Charge, Sister Beaumont.

DERRINALLUM.—President, Mrs. J. Mercer; Hon. Secretary and Treasurer, Mrs. A. B. Johnstone; Sister-in-Charge, Sister S. M. Ditty.

DIGBY.—President, Mrs. J. Lamperd; Hon. Secretary and Treasurer, Mrs. R. E. Gull; Sister-in-Charge, Sister E. McIntosh.

DONALD.—President, Mrs. W. N. L. Pearse; Hon. Secretary, Mrs. A. H. Dunstan; Hon. Treasurer, Mrs. A. Beckham; Sister-in-Charge, Sister M. E. Trollop.

DOOKIE.—President, Mrs. N. Fish; Hon. Secretary, Mrs. F. A. Petschack; Hon. Treasurer, Mrs. L. Magill; Sister-in-Charge, Sister D. Ford.

DROUIN.—President, Mrs. E. Armstrong; Hon. Secretary and Treasurer, Mrs. Middlehurst; Sister-in-Charge, Sister N. B. Spence.

DUNKELD.—President, Mrs. W. D. Woodburn; Hon. Secretary and Treasurer, Mrs. D. S. Gale; Sister-in-Charge, Sister S. M. Ditty.

EAGLEHAWK.—President, Mrs. R. Watson; Hon. Secretary, Mrs. P. Finch; Hon. Treasurer, Mrs. R. Seer; Sister-in-Charge, Sister L. Weston.

FCHUCA.—President, Mrs. E. Wearne; Hon. Secretary, Mrs. F. Hartvigsen; Hon. Treasurer, Mrs. J. Prentice; Sister-in-Charge, Sister J. Berryman.

ELTHAM.—President, Mrs. Nation; Hon. Secretary, Mrs. Kerr; Hon. Treasurer, Mrs. Hickson; Sister-in-Charge, Sister A. I. Brown.

EMERALD.—President, Mrs. C. S. Lanceter; Hon. Secretary and Treasurer, Mrs. R. Bradshaw; Sister-in-Charge, Sister Catling.

ERICA.—President, Mrs. W. Micah; Hon. Secretary and Treasurer, Mrs. G. Harley; Sister-in-Charge, Sister B. Mehan.

ESSENDON (Essendon North, Aberfeldie, Ascot Vale, Moonee Ponds).—President, Mrs. E. Basford; Hon. Secretary, Mrs. T. E. Inglis; Hon. Treasurer, Mrs. E. Hughes; Sisters-in-Charge, Sisters Biggin, Gondos, Whiteside, J. Cole.

EUROA.—President, Mrs. R. L. Dunn; Hon. Secretary, Mrs. A. McKernan; Hon. Treasurer, Mrs. R. Markland; Sister-in-Charge, Sister E. M. Drakeford.

FAWKNER.—President, Mrs. E. C. Prouse; Hon. Secretary, Mrs. Medlands; Hon. Treasurer, Mrs. Kelly; Sister-in-Charge, Sister K. T. Lorenz.

FERN TREE GULLY.—President, Mrs. Mitchell; Hon. Secretary, Mrs. Dinsdale; Hon. Treasurer, Mrs. Pugh; Sister-in-Charge, Sister Lipscomb.

FITZROY (Fitzroy City Council, Fitzroy, Fitzroy North).—Sisters-in-Charge, Sisters K. Crowe, M. Burgess.

GARFIELD.—President, Mrs. B. Roberts; Hon. Secretary, Mrs. E. C. Costain; Hon. Treasurer, Mrs. H. Wikman; Sister-in-Charge, Sister E. Pearce.

GEELONG (McKillop Street and Godfrey Street, Thomson).—President, Mrs. W. C. Kernot; Hon. Secretary, Mrs. L. L. Walter; Hon. Treasurer, Mrs. G. Hirst; Sisters-in-Charge, Sisters H. Lomas, E. Bath.

GEELONG NORTH.—President, Mrs. S. Thomson; Hon. Secretary and Treasurer, Mrs. D. Hope; Sister-in-Charge, Sister F. M. Mitchell.

GEELONG WEST (Geelong West, Manifold Heights).—President, Mrs. H. L. Sayers; Hon. Secretary, Mrs. A. O. Silk; Hon. Treasurer, Miss J. M. Elder; Sisters-in-Charge, Sisters Shallberg, Stewart.

GEMBROOK.—President, Mrs. R. Ure; Hon. Secretary, Mrs. C. Dickie; Hon. Treasurer, Mrs. B. Russell; Sister-in-Charge, Sister Pearce.

GISBORNE.—President, Mrs. S. R. Cox; Hon. Secretary, Mrs. M. Kays; Hon. Treasurer, Mrs. L. McConnell; Sister-in-Charge, Sister M. E. O'Connor.

GLENROY.—President, Mrs. A. Easton; Hon. Secretary, Mrs. Holdsworth; Hon. Treasurer, Mrs. L. Askew; Sister-in-Charge, Sister K. Lorenz.

GLEN THOMPSON.—President, Mrs. N. Field; Hon. Secretary, Mrs. C. Barker; Hon. Treasurer, Mrs. R. Forbes; Sister-in-Charge, Sister C. G. Ruppitt.

GOLDEN SQUARE.—President, Mrs. J. S. Hall; Hon. Secretary, Mrs. S. T. Williams; Hon. Treasurer, Mrs. K. S. Place; Sister-in-Charge, Sister L. Weston.

GOORNONG.—President, Mrs. T. Mulcair; Hon. Secretary and Treasurer, Mrs. L. Collins; Sister-in-Charge, Sister Nicolls.

GUNBOWER.—President, Mrs. N. Hancock; Hon. Secretary, Mrs. N. Hare; Hon. Treasurer, Mrs. B. Scott; Sister-in-Charge, Sister S. Goldsworthy.

HAMILTON.—President, Mrs. R. A. Wyllie; Hon. Secretary, Mrs. A. J. Buckland; Hon. Treasurer, Mrs. L. Neal; Sister-in-Charge, Sister A. Lyons.

HAWKESDALE.—President, Mrs. R. R. Fleetwood; Hon. Secretary and Treasurer, Mrs. R. Dawson; Sister-in-Charge, Sister A. Gartside.

HAWTHORN (Auburn, Hawthorn, Hawthorn South).—President, Mrs. G. Swinburne; Hon. Secretary and Treasurer, Mrs. E. B. Richardson; Sisters-in-Charge, Sisters Kipping, Macknight, Swalling.

HEALESVILLE.—President, Mrs. G. H. Richardson; Hon. Secretary and Treasurer, Mrs. C. O. Milne; Sister-in-Charge, Sister E. E. Sadler.

HEATHCOTE.—Mrs. J. Granter; Hon. Secretary, Mrs. T. Campbell; Hon. Treasurer, Mrs. P. J. McMahon; Sister-in-Charge, Sister B. Tranter.

HEATHMONT.—President, Mrs. Nickols; Hon. Secretary, Mrs. O'Brien; Hon. Treasurer, Mrs. Roberts; Sister-in-Charge, Sister A. Ahlston.

HEIDELBERG (Alphington, Bellfield, Diamond Creek, Eltham North, Fairfield, Greensborough, Heidelberg (Barkly Place), Heidelberg West, Ivanhoe (Southern Road), Ivanhoe (Waterdale Road), Ivanhoe East, Rosanna).—President, Mrs. A. E. Carlyle; Hon. Secretary, Miss Leach, Hon. Treasurer, Mrs. Wadeson; Sisters-in-Charge, Sisters Lamb, Combes, Roubal, Williams, O'Connor, Anderson.

HEYFIELD.—President, Mrs. E. Glenton; Hon. Secretary and Treasurer, Mrs. J. Wagenaar; Sister-in-Charge, Sister P. McInnes.

HEYWOOD.—President, Mrs. J. W. Phillips; Hon. Secretary, Mrs. W. Fevitt; Hon. Treasurer, Mrs. E. McDonald; Sister-in-Charge, Sister H. M. Jenkins.

HIGHTON.—President, Mrs. R. McKenzie; Hon. Secretary, Mrs. E. V. Gross; Hon. Treasurer, Mrs. J. Harrison; Sister-in-Charge, Sister Dobson.

HURSTBRIDGE.—President, Mrs. M. G. Ford; Hon. Secretary, Mrs. D. Parker; Hon. Treasurer, Mrs. C. W. May; Sister-in-Charge, Sister Brown.

INVERLEIGH.—President, Mrs. Hutchins; Hon. Secretary, Mrs. Terrier; Hon. Treasurer, Mrs. Pearce; Sister-in-Charge, Sister F. M. Ray.

INVERLOCH.—President, Mrs. W. Tucker; Hon. Secretary, Mrs. N. Spicer; Hon. Treasurer, Mrs. P. Smith; Sister-in-Charge, Sister D. Hamilton.

IRYMPLE.—President, Mrs. C. Langaster; Hon. Secretary and Treasurer, Mrs. R. Mellberg; Sister-in-Charge, Sister J. Carr.

KERANG.—President, Mrs. L. Fowler; Hon. Secretary, Mrs. J. D. Hay; Hon. Treasurer, Mrs. L. Pay; Sister-in-Charge, Sister M. Fagan.

KEW (Kew City Council).—Kew, Denmark Street, East Kew, North Kew. Sisters-in-Charge, A. Perrett, Walford and J. R. Bewsher.

KONGWAK.—President, Mrs. J. W. Chapman; Hon. Secretary and Treasurer, Mrs. H. M. Pinkerton; Sister-in-Charge, Sister E. Chester.

KOONDROOK.—President, Mrs. Hampson; Hon. Secretary and Treasurer, Mrs. Hollingworth; Sister-in-Charge, Sister M. Fagan.

KOO-WEE-RUP.—President, Mrs. B. Broadbent; Hon. Secretary, Mrs. Howarth; Hon. Treasurer, Mrs. L. Anderson; Sister-in-Charge, Sister Honeyman.

KOROIT.—President, Mrs. P. Molau; Hon. Secretary, Mrs. N. Vaughan; Hon. Treasurer, Mrs. K. McMahon; Sister-in-Charge, Sister Gartside.

KORONG VALE.—President, Mrs. J. E. Allen; Hon. Secretary, Mrs. C. Wishart; Sister-in-Charge, Sister McLennan.

KORUMBURRA.—President, Mrs. Harland; Hon. Secretary, Mrs. Lester; Hon. Treasurer, Mrs. Baker; Sister-in-Charge, Sister Wills.

LAKE BOLAC.—President, Mrs. R. Burke; Hon. Secretary, Mrs. R. Critten; Hon. Treasurer, Mrs. J. C. Morton; Sister-in-Charge, Sister Ramsay.

LANG LANG.—President, Mrs. W. G. Ridgway; Hon. Secretary, Mrs. C. A. Fell; Hon. Treasurer, Mrs. S. Gillies; Sister-in-Charge, Sister F. Honeyman.

LEITCHVILLE.—President, Mrs. R. Bruns; Hon. Secretary, Mrs. Masters; Hon. Treasurer, Mrs. Alexander; Sister-in-Charge, Sister Goldsworthy.

LEONGATHA.—President, Mrs. G. Roughead; Hon. Secretary and Mercer; Hon. Treasurer, Mrs. T. Wood; Sister-in-Charge, Sister H. Chandler.

LEXTON.—President, Mrs. E. R. Breerton; Hon. Secretary and Treasurer, Mrs. H. F. Harrison; Sister-in-Charge, Sister G. Renfree.

LICOLA.—President, Mrs. Campbell; Hon. Secretary and Treasurer, Mrs. Fitzgerald; Sister-in-Charge, Sister M. P. McInnes.

LILYDALE.—President, Mrs. Davison; Hon. Secretary and Treasurer, Mrs. H. Sebire; Sister-in-Charge, Sister C. Dolphin.

LINTON.—President, Mrs. G. H. Knight; Hon. Secretary and Treasurer, Mrs. H. W. Lempriere; Sister-in-Charge, Sister G. M. Renfree.

LISCORE.—President, Mrs. F. Wager; Hon. Secretary and Treasurer, Mrs. M. Crozier-Durham; Sister-in-Charge, Sister Ditty.

LOCH.—President, Mrs. W. Collier; Hon. Secretary and Treasurer, Mrs. M. J. Griffin; Sister-in-Charge, Sister Badcock.

LOCKINGTON.—President, Mrs. G. J. Pickens; Hon. Secretary, Mrs. Williams; Hon. Treasurer, Mrs. R. Neale; Sister-in-Charge, Sister Nicoll.

LONGWARRY.—President, Mrs. E. Tyrus; Hon. Secretary and Treasurer, Mrs. A. W. Ford; Sister-in-Charge, Sister N. B. Spence.

LOWER PIENY.—President, Mr. P. Everitt; Hon. Secretary and Treasurer, Mr. W. R. Harris; Sister-in-Charge, Sister A. I. Brown.

MACEDON.—President, Mrs. J. Dawson; Hon. Secretary, Mrs. Doherty; Hon. Treasurer, Mrs. Dalton; Sister-in-Charge, Sister O'Connor.

MAFFRA.—President, Mrs. G. Noble; Hon. Secretary, Mrs. J. Howson; Hon. Treasurer, Mrs. N. Thompson; Sister-in-Charge, Sister F. Johns.

MALDON.—President, Mrs. N. Merlo; Hon. Secretary, Mrs. S. Templer; Hon. Treasurer, Mrs. L. Brown; Sister-in-Charge, Sister Kent-Hughes.

MALVERN (Malvern, Malvern East, Malvern South, Mooronga).—President, Mrs. R. R. Treloar; Hon. Secretary, Mrs. W. Stephens; Hon. Treasurer, Mrs. D. James; Sisters-in-Charge, Sisters J. Thomson, M. Stewart, R. Ormerod, E. M. Stafford.

MANSFIELD.—Hon. Secretary and Treasurer, Mrs. Roy. Dundas; Sister-in-Charge, Sister R. Guest.

MARYBOROUGH.—President, Mrs. W. Phelan; Hon. Secretary, Mrs. E. Allen; Hon. Treasurer, Mr. F. Rogan; Sister-in-Charge, Sister N. E. Greer.

MARYSVILLE.—President, Mrs. R. Greatorex; Hon. Secretary, Mrs. Addison; Hon. Treasurer, Mrs. D. Jowett; Sister-in-Charge, Sister Sadler.

MEENIYAN.—President, Mrs. Considine; Hon. Secretary, Mrs. Meikle; Hon. Treasurer, Mrs. Jeffries; Sister-in-Charge, Sister H. M. Chandler.

MELBOURNE.—Melbourne City Council (Carlton, Grattan Street; Carlton North, Newry Street and Pigdon Street; Kensington/Flemington East and West; Melbourne East, Powlett Reserve; Melbourne North, Abbotsford Street and Errol Street; South Yarra); Sisters-in-Charge, Sisters E. Baglin, A. Condon, M. Finton, M. Moloney, C. Opie, L. Pannell, D. Phillips, B. Smith and Mesley.

MELTON.—President, Mrs. J. Coburn; Hon. Secretary and Treasurer, Mrs. L. Kennedy; Sister-in-Charge, Sister M. Smith.

MERBEIN.—President, Mrs. Neville; Hon. Secretary and Treasurer, Mrs. Seabrooke; Sister-in-Charge, Sister A. J. Carr.

MERBEIN SOUTH.—President, Mrs. M. Baumann; Hon. Secretary and Treasurer, Mrs. G. Palmer; Sister-in-Charge, Sister A. J. Carr.

MEREDITH.—President, Mrs. W. Wiseman; Hon. Secretary, Mrs. Taylor; Hon. Treasurer, Mrs. K. Tanner; Sister-in-Charge, Sister F. M. Ray.

MERINO.—President, Mrs. D. Wombwell; Hon. Secretary, Mrs. A. McIntyre; Hon. Treasurer, Mrs. L. Miller; Sister-in-Charge, Sister C. W. Freeman.

MERINGUR.—President, Mrs. M. MacGregor; Hon. Secretary and Treasurer, Mrs. J. R. Shaw; Sister-in-Charge, Sister Northcott.

MERRIGLIM.—President, Mrs. J. Lowe; Hon. Secretary, Mrs. E. C. Grills; Hon. Treasurer, Mrs. J. Christie; Sister-in-Charge, Sister E. R. Crawford.

MILDURA.—President, Mrs. F. Zaetta; Hon. Secretary, Mrs. Alexander; Hon. Treasurer, Mrs. G. Stephenson; Sister-in-Charge, Sister Connard.

MIRBOO NORTH.—President, Councillor Watts; Hon. Secretary and Treasurer, Mrs. Walker; Sister-in-Charge, Sister B. Mehan.

MOE (Hennessy Street and Wirraway Street).—President, Mrs. Vincent; Hon. Secretary, Mrs. Billington; Hon. Treasurer, Mrs. Pink; Sister-in-Charge, Sister E. M. Toomey.

MONBULK.—President, Mrs. K. Wellington; Hon. Secretary and Treasurer, Mrs. F. Lane; Sister-in-Charge, Sister Catling.

MONTMORENCY.—President, Mr. W. Stephenson; Hon. Secretary, Mrs. M. Weinrich; Hon. Treasurer, Mr. W. Allen; Sister-in-Charge, Sister A. I. Brown.

MONTROSE.—President, Mrs. F. Rogers; Hon. Secretary, Mrs. E. Adams; Hon. Treasurer, Mrs. K. Wright; Sister-in-Charge, Sister Dolphin.

MOORABBIN (Moorabbin, Bentleigh, Cheltenham, Highett, McKinnon, East Bentleigh).—President, Mrs. J. W. Allnutt; Hon. Secretary and Treasurer, Mrs. N. G. Wishart; Sisters-in-Charge, Sisters E. J. Dwyer, D. Neave, H. Myles, J. Trebilco, F. Stewart, G. Reid.

MORTLAKE.—President, Mrs. W. Weatherly; Hon. Secretary, Mrs. Palmer; Hon. Treasurer, Mrs. Stonehouse; Sister-in-Charge, Sister C. G. Ruppin.

MT. DANDENONG.—President, Mrs. B. Keable; Hon. Secretary, Mrs. D. C. Peters; Hon. Treasurer, Mrs. E. Soward; Sister-in-Charge, Sister C. Dolphin.

MURRABIT.—President, Mrs. E. E. Vistarini; Hon. Secretary and Treasurer, Mrs. C. A. Humphry; Sister-in-Charge, Sister M. Fagan.

MACARTHUR.—President, Mrs. W. Young; Hon. Secretary, Mrs. W. Sharrock; Hon. Treasurer, Mrs. P. Lucas; Sister-in-Charge, Sister A. Gartside.

NAR NAR GOON.—President, Mrs. R. Fortune; Hon. Secretary and Treasurer, Mrs. J. Rose; Sister-in-Charge, Sister E. M. Pearce.

NATHALIA.—President, Mrs. A. Leaf; Hon. Secretary and Treasurer, Mrs. C. Binger; Sister-in-Charge, Sister Strang.

NEERIM JUNCTION.—President, Mrs. Barr; Hon. Secretary, Mrs. Hoce; Hon. Treasurer, Mrs. Laidlaw; Sister-in-Charge, Sister N. B. Spence.

NEERIM SOUTH.—President, Mrs. J. Welsh; Hon. Secretary and Treasurer, Mrs. Heywood; Sister-in-Charge, Sister Spence.

NEWBOROUGH.—President, Mrs. Wakefield; Hon. Secretary and Treasurer, Mrs. G. Hunter; Sister-in-Charge, Sister I. E. Ross.

NEWBOROUGH EAST.—President, Mrs. Langford; Hon. Secretary, Mrs. Brown; Hon. Treasurer, Mr. Wilson; Sister-in-Charge, Sister L. Ross.

NEWRY.—President, Mrs. Carter; Hon. Secretary and Treasurer, Mrs. Sands; Sister-in-Charge, Sister McInnes.

NEWTOWN/CHILWELL (Russell Street and Ruthven Street).—President, Mrs. K. F. Garden; Hon. Secretary, Mrs. A. Alexander; Hon. Treasurer, Mrs. E. G. Ruxton; Sisters-in-Charge, Sister M. O'Donnell, M. E. Gibbs.

NOOJEE.—President, Mrs. Walsh; Hon. Secretary and Treasurer, Mrs. Cambridge; Sister-in-Charge, Sister Spence.

NORLANE.—President, Mrs. Hayden; Hon. Secretary, Mrs. H. Baker; Hon. Treasurer, Mrs. Hyatt; Sister-in-Charge, Sister L. M. Smith.

NORTHCOTE (Northcote City Council).—Croxton, Northcote, Thornbury, Thornbury East, Westgarth; Sisters-in-Charge, Sister E. Pennicook, E. McCormack, M. Howell.

NUMURKALL.—President, Mrs. C. R. McPherson; Hon. Secretary, Mrs. H. Corneliusen; Hon. Treasurer, Mrs. J. Brown; Sister-in-Charge, Sister Knight.

OAKLEIGH (Oakleigh, Oakleigh South).—President, Miss C. Marriott; Hon. Secretary, Mrs. J. C. Phillips; Hon. Treasurer, Mrs. Waddington; Sisters-in-Charge, Sisters M. Wyles, Orde.

OCEAN GROVE.—President, Mrs. L. Grundell; Hon. Secretary, Mrs. O'Brien; Hon. Treasurer, Mrs. F. Hose; Sister-in-Charge, Sister H. M. Hewish.

OFFICER.—President, Mrs. Wallis; Hon. Secretary and Treasurer, Mrs. Tivendale; Sister-in-Charge, Sister E. M. Pearce.

ORFORD.—President, Mrs. F. J. Forrest; Hon. Secretary, Mrs. A. V. Edwards; Hon. Treasurer, Miss M. Smyth; Sister-in-Charge, Sister A. Gartside.

PAKENHAM.—President, Mrs. Duke; Hon. Secretary, Mrs. Stone; Hon. Treasurer, Mrs. F. Matthews; Sister-in-Charge, Sister M. Lewis.

PASCOE VALE.—President, Mrs. J. Mill; Hon. Secretary, Mrs. P. Goette; Hon. Treasurer, Mrs. J. Foan; Sister-in-Charge, Sister N. Lyne.

PEARCEDEALE.—President, Mrs. J. Wood; Hon. Secretary, Mrs. B. Watson; Hon. Treasurer, Mrs. A. Judd; Sister-in-Charge, Sister F. Honeyman.

PENSHURST.—President, Dr. Janet Watt; Hon. Secretary, Mrs. A. B. Cook; Hon. Treasurer, Mrs. J. Kiunealy; Sister-in-Charge, Sister Ruppin.

PIRRON YALLOCK (Pirron Yallock, Swan Marsh).—President, Mrs. A. Ryan; Hon. Secretary and Treasurer, Mrs. B. McGrath; Sister-in-Charge, Sister Davidson.

POOWONG.—President, Mrs. Mottam; Hon. Secretary and Treasurer, Mrs. Hillberg; Sister-in-Charge, Sister A. Wills.

PORTARLINGTON.—President, Mrs. W. Little; Hon. Secretary, Mrs. V. H. Curran; Hon. Treasurer, Mrs. R. Barrand; Sister-in-Charge, Sister E. Hewish.

PORT FAIRY.—President, Mrs. B. Woods; Hon. Secretary, Mrs. B. Newman; Hon. Treasurer, Mrs. W. Denny; Sister-in-Charge, Sister A. Gartside.

PORTLAND.—President, Mrs. A. Urquhart; Hon. Secretary, Mrs. J. Burch; Hon. Treasurer, Mrs. M. Hedditch; Sister-in-Charge, Sister A. M. Smith.

PORT MELBOURNE.—Port Melbourne City Council (Port Melbourne, Batman Road and Liardet Street); Sisters D. Lyell and R. Booth.

PRAHRAN.—Prahran City Council (Armada, Brookville Gardens, Prahran); Sisters-in-Charge, Sisters Beveridge, Hart and Matthews.

QUAMBATOOK.—President, Mrs. K. Williamson; Hon. Secretary, Mrs. F. Darcy; Hon. Treasurer, Mrs. A. Williamson; Sister-in-Charge, Sister Fagan.

QUEENSLIFF.—President, Mrs. Crouch; Hon. Secretary, Mrs. Bengstrom; Hon. Treasurer, Mrs. Jenner; Sister-in-Charge, Sister E. J. Hewish.

RED CLIFFS.—President, Mrs. M. Anderson; Hon. Secretary, Mrs. Peucher; Hon. Treasurer, Mrs. J. I. Bridley; Sister-in-Charge, Sister D. W. Northcott.

RICHMOND (Burnley, Richmond North, Richmond South).—President, Mrs. Sheehy; Hon. Secretary and Treasurer, Dr. Doris Officer; Sisters-in-Charge, Sisters J. Hunter, J. Downing.

RINGWOOD.—President, Mrs. P. Vergers; Hon. Secretary, Mrs. E. Austin; Hon. Treasurer, Mrs. W. Hewitt; Sister-in-Charge, Sister E. Ahlston.

ROCHESTER.—President, Mrs. J. Hart; Hon. Secretary, Mrs. I. Teece; Hon. Treasurer, Mrs. P. Shanahan; Sister-in-Charge, Sister M. Nicoll.

ROSEDALE.—President, Mrs. E. L. Feely; Hon. Secretary, Mrs. M. Anderson; Hon. Treasurer, Mr. W. O. Maguire; Sister-in-Charge, Sister M. McInnes.

SALE.—President, Mrs. T. A. Brown; Hon. Secretary, Mrs. Worland; Hon. Treasurer, Mrs. G. Chinn; Sister-in-Charge, Sister F. Newnham.

SALE EAST (R.A.A.F.) Hospital.—President Councillor Blandford; Hon. Secretary and Treasurer, Wing Commander Perrin; Sister-in-Charge, Sister F. Johns.

SANDRINGHAM (Beumaris, Black Rock, Hampton, Sandringham, Abbott Street and Grange Road).—President, Mrs. W. L. Simpson; Hon. Secretary and Treasurer, Mrs. H. Stewart; Sisters-in-Charge, Sisters Magree, Horner, Mason and Cane.

SAN REMO.—President, Mrs. Talbot; Hon. Secretary, Mrs. N. Vorweg; Hon. Treasurer, Mrs. E. Johnson; Sister-in-Charge, Sister D. McKenzie.

SASSAFRAS.—President, Mrs. J. Allen; Hon. Secretary, Mrs. K. H. James; Hon. Treasurer, Mr. H. Pollard; Sister-in-Charge, Sister M. Catling.

SEAFORD.—President, Mrs. Noble; Hon. Secretary, Mrs. I. Miller; Hon. Treasurer, Mrs. S. Hart; Sister-in-Charge, Sister H. J. Keogh.

SEBASTOPOL.—President, Mrs. H. V. Reynolds; Hon. Secretary, Mrs. S. Wyres; Hon. Treasurer, Mrs. Rhys Jenkins; Sister-in-Charge, Sister Simper.

SEVILLE.—President, Mrs. W. R. Aitken; Hon. Secretary, Mrs. A. A. Bloom; Hon. Treasurer, Mrs. G. L. Johnson; Sister-in-Charge, Sister C. Dolphin.

SHEPPARTON (North and South Zones).—President, Mrs. K. Gale; Hon. Secretary, Mrs. D. F. Watson; Hon. Treasurer, Mrs. L. James; Sisters-in-Charge, Sisters L. Kerr and D. Ford.

SILVAN.—Hon. Secretary and Treasurer, Mrs. Burchall; Sister-in-Charge, Sister C. Dolphin.

SKIPTON.—President, Mrs. C. Notman; Hon. Secretary, Mrs. D. Roberts; Hon. Treasurer, Mrs. J. Wise; Sister-in-Charge, Sister M. Linklater.

SNAKE VALLEY.—President, Mrs. M. McDonald; Hon. Secretary, Mrs. A. Hall; Hon. Treasurer, Mrs. G. Gardner; Sister-in-Charge, Sister M. Linklater.

SOUTH MELBOURNE.—South Melbourne City Council (Albert Park, Middle Park, South Melbourne); Sisters-in-Charge, Sisters Serpell, M. Wilson and D. Merbach.

ST. ARNAUD.—Hon. Secretary and Treasurer, Mrs. C. Silva; Sister-in-Charge, Sister A. V. Kenny.

ST. KILDA.—St. Kilda City Council (Elwood, St. Kilda); Sisters-in-Charge, Sisters Lancaster, Dobbin, Ferguson, Hugo.

STAWELL.—President, Mrs. M. Boyle; Hon. Secretary, Mrs. A. F. Harrison; Hon. Treasurer, Mrs. Miller; Sister-in-Charge, Sister Evans.

STRATFORD.—President, Mrs. H. G. Baxter; Hon. Secretary, Mrs. A. Hempel; Hon. Treasurer, Mrs. W. Stothers; Sister-in-Charge, Sister F. Johns.

STRATHMERTON.—President, Mrs. F. Pinnuck; Hon. Secretary and Treasurer, Mrs. G. Sampson; Sister-in-Charge, Sister J. Strang.

STRATHMORE.—Hon. Secretary and Treasurer, Mrs. G. Lowenthal; Sister-in-Charge, Sister N. E. Lyne.

STREATHAM.—President, Mrs. D. H. Doery; Hon. Secretary and Treasurer, Mrs. B. Rogash; Sister-in-Charge, Sister Ramsay.

TALBOT.—President, Mrs. W. G. Hall; Hon. Secretary and Treasurer, Mrs. F. A. Wood; Sister-in-Charge, Sister G. M. Renfree.

TARWIN LOWER.—President, Mrs. A. Buckley; Hon. Secretary, Mrs. A. Underwood; Hon. Treasurer, Mrs. L. Sutherland; Sister-in-Charge, Sister H. M. Chandler.

TEMPLESTOWE (Doncaster East, Templestowe).—President, Mr. E. L. Newhigin; Hon. Secretary, Mrs. S. Simmons; Hon. Treasurer, Mrs. L. Turner; Sister-in-Charge, Sister O. L. Houghton.

TERANG.—President, Mrs. P. Sadler; Hon. Secretary and Treasurer, Mrs. L. J. Westcott; Sister-in-Charge, Sister S. M. Ditty.

THE BASIN.—President, Mrs. F. Chandler; Hon. Secretary, Mrs. I. Goodwin; Hon. Treasurer, Mrs. L. Greenwell; Sister-in-Charge, Sister E. M. Resch.

THE SISTERS.—Mrs. R. Hood, President; Sister-in-Charge, Sister Ruppin.

THORPDALE.—President, Mrs. B. Kennedy; Hon. Secretary and Treasurer, Mrs. L. Colls; Sister-in-Charge, Sister B. Mehan.

TIMBOON.—President, Mrs. R. Grenville; Hon. Secretary and Treasurer, Mrs. G. Power; Sister-in-Charge, Sister G. Bown.

TINAMBA.—President, Mrs. W. Knight; Hon. Secretary, Mrs. M. Rautman; Hon. Treasurer, Mrs. H. Ollier; Sister-in-Charge, Sister M. McInnes.

TOOLANGI.—President, Mrs. J. McPherson; Hon. Secretary and Treasurer, Mrs. T. Steege; Sister-in-Charge, Sister E. E. Sadlier.

TOORADIN.—President, Mrs. H. M. Johnstone; Hon. Secretary and Treasurer, Mrs. L. A. Hartrup; Sister-in-Charge, Sister F. Honeyman.

TORQUAY.—President, Mrs. W. Alldridge; Hon. Secretary, Mrs. J. Impey; Hon. Treasurer, Mrs. K. Kirby; Sister-in-Charge, Sister R. Gillespie.

TRAFALGAR.—President, Mrs. R. Traill; Hon. Secretary, Mrs. N. Errey; Hon. Treasurer, Mrs. Thomson; Sister-in-Charge, Sister P. Mehan.

TYNONG.—Hon. Secretary and Treasurer, Mrs. E. Hamill; Sister-in-Charge, Sister E. M. Pearce.

UPPER FERNTREE GULLY.—President, Mrs. M. Rosenbrock; Hon. Secretary, Mrs. P. R. Mertens; Hon. Treasurer, Mrs. Teubert; Sister-in-Charge, Sister I. Lipscomb.

UPWEY.—President, Mrs. K. E. McDonald; Hon. Secretary, Mrs. G. Hawksworth; Hon. Treasurer, Mrs. A. Munro; Sister-in-Charge, Sister I. Lipscomb.

VIOLET TOWN.—President, Mrs. Stephens; Hon. Secretary, Mrs. T. Burden; Hon. Treasurer, Mrs. Russell; Sister-in-Charge, Sister E. Drakeford.

WANDIN YALLOCK.—President, Mrs. D. Johnston; Hon. Secretary, Mrs. A. Cowley; Hon. Treasurer, Mrs. H. Rouget; Sister-in-Charge, Sister Dolphin.

WARRNACKNABEAL.—President, Mrs. B. Elliott; Hon. Secretary and Treasurer, Mrs. R. S. Fry; Sister-in-Charge, Sister F. I. Buckingham.

WARRAGUL.—President, Mrs. K. Burton; Hon. Secretary, Mrs. B. Adams; Hon. Treasurer, Mrs. J. Florrimell; Sister-in-Charge, Sister G. Keeble.

WARRANDYTE.—President, Mrs. W. Betton; Hon. Secretary, Mrs. R. McAuley; Hon. Treasurer, Mrs. W. Scott; Sister-in-Charge, Sister Houghton.

WARRNAMBOOL.—President, Mrs. Cleary; Hon. Secretary, Mrs. W. Parslow; Hon. Treasurer, Mrs. J. Kencz; Sister-in-Charge, Sister A. Mitchell.

WATCHEM.—President, Mrs. T. Connellan; Hon. Secretary, Mrs. W. E. Nichols; Hon. Treasurer, Mrs. D. Murphy; Sister-in-Charge, Sister M. Trollop.

WAUBRA.—President, Mrs. J. Stepnell; Hon. Secretary and Treasurer, Mrs. K. Goldsmith; Sister-in-Charge, Sister M. Linklater.

WEDDERBURN. President, Mrs. A. Cooper; Hon. Secretary and Treasurer, Mrs. H. Rosewall; Sister-in-Charge, Sister F. C. McLennan.  
 WERRIMUL.—President, Mrs. Collins; Hon. Secretary and Treasurer, Mrs. Clifford; Sister-in-Charge, Sister H. W. Northcott.  
 WICKLIFFF.—President, Mrs. Page; Hon. Secretary and Treasurer, Mrs. Ford; Sister-in-Charge, Sister B. O. Ramsay.  
 WILLAURA.—President, Mrs. Walker; Hon. Secretary and Treasurer, Mrs. Jietz; Sister-in-Charge, Sister B. O. Ramsay.  
 WINCHELSEA.—President, Mrs. Hopkins; Hon. Secretary, Mrs. McIntyre; Sister-in-Charge, Sister Ray.  
 WODONGA.—President, Mrs. McDermott; Hon. Secretary, Mrs. Sanderson; Hon. Treasurer, Mrs. Wiltshire; Sister-in-Charge, Sister E. J. Willett.  
 WONTHAGGI.—President, Mrs. A. B. Shaw; Hon. Secretary and Treasurer, Mrs. J. E. Jones; Sister-in-Charge, Sister D. McKenzie.  
 WOODHOUSE.—President, Mrs. N. Graham; Hon. Secretary, Mrs. E. Wilson; Hon. Treasurer, Mrs. W. Wilkins; Sister-in-Charge, Sister Ruppin.  
 WYCHEPROF.—President, Mrs. J. McKechnie; Hon. Secretary and Treasurer, Mrs. M. C. Bond; Sister-in-Charge, Sister C. McLennan.  
 YALLA-Y-POORA.—President, Mrs. Larmour; Hon. Secretary and Treasurer, Mrs. T. Watson; Sister-in-Charge, Sister Ramsay.  
 YALLOURN NORTH.—President, Mr. Meadows; Hon. Secretary, Mrs. Pye; Hon. Treasurer, Mrs. Whitmore; Sister-in-Charge, Sister L. E. Ross.  
 YAMBUK.—President, Mrs. D. M. Crowe; Hon. Secretary and Treasurer, Mrs. M. G. Bell; Sister-in-Charge, Sister A. Gartside.  
 YARRA GLEN.—President, Mrs. V. McCoomb; Hon. Secretary, Mrs. M. F. Smith; Hon. Treasurer, Mrs. A. Smith; Sister-in-Charge, Sister F. Davidson.  
 YARRAGON.—President, Mrs. F. Martin; Hon. Secretary, Mrs. P. J. Coleman; Hon. Treasurer, Mrs. C. Chalker; Sister-in-Charge, Sister B. Mehan.  
 YARRAWONGA.—President, Mrs. L. Forge; Hon. Secretary, Mrs. R. Browning; Hon. Treasurer, Mrs. G. Armitage; Sister-in-Charge, Sister L. Johnstone.  
 YEA.—President, Mrs. D. Lade; Hon. Secretary, Mrs. Willamson; Hon. Treasurer, Mrs. C. Pollock; Sister-in-Charge, Sister R. A. Guest.  
 TRAVELLING BABY HEALTH CENTRE (Upper Mallee).—Sisters-in-Charge, Sisters E. M. Roberts, J. G. Nixon.

VICTORIAN BABY HEALTH CENTRES ASSOCIATION,  
 GRANTS AND DONATIONS, 1955-56.

GRANTS FROM TRUST FUNDS:

Trustees Alfred Felton Estate	....	£700	0	0
Trustees H. V. McKay Charitable Trust	....	350	0	0
Trustees Edward Wilson Estate	....	150	0	0
Trustees Alfred Edments Estate	....	90	0	0
Trustees J. R. MacPherson Estate	....	50	0	0
Trustees John Henry Estate	....	50	0	0
Thomas Baker (Kodak), Alice Baker and Eleanor Shaw Benefactions	....	50	0	0
Trustees T. J. Sumner Estate	....	25	0	0
Trustees David Syme Charitable Fund	....	25	0	0
				£1,490 0 0

DONATIONS—General:

Miss R. Strachan	....	£5	0	0
Major-General Sir Julius Bruche	....	3	3	0
Eltham B.H.C.	....	18	0	0
				£9 1 0

Annual Subscriptions:

Mrs. J. M. Gardiner	....	£3	3	0
Sir Herbert and Lady Olney	....	2	2	0
Mrs. Stuart Calder	....	2	2	0
Mrs. W. A. Rogers	....	2	2	0
Mrs. E. S. Alan Bell	....	1	1	0
Mrs. R. A. Dickinson	....	1	1	0
Mrs. Alan McCutcheon	....	1	1	0
Mrs. Ryan	....	1	1	0
Mrs. T. Wood	....	1	1	0
Mrs. L. T. Kellaway	....	1	1	0
Mrs. N. G. Ibbott, J.P.	....	1	0	0
				£16 15 0

Municipal Councils:

Port Melbourne	....	£6	6	0
St. Kilda	....	5	5	0
South Melbourne	....	5	0	0
Sandringham	....	2	2	0
Moorabbin	....	2	0	0
				£20 13 0

Donations in appreciation of "Mothercraft" Lectures:

Box Hill Girls' Technical School	....	£10	10	0
"Fintona" Girls' School	....	6	6	0
Strathorne Presbyterian Girls' School	....	5	5	0
Preston Girls' School	....	5	0	0
Camberwell Church of England Girls' Grammar School	....	4	4	0
				£31 5 0

AUSTRALIAN PAPER MANUFACTURERS' LTD. .... £1,079 6 4

VICTORIAN GOVERNMENT GRANT (Mothercraft Lecturing) .... 450 0 0

GRANTS AND DONATIONS—TRAVELLING BABY HEALTH CENTRE (1955-56):  
 Victorian Government .... £900 0 0

## GRANTS FROM SHIRE COUNCILS:

Karkaroc .....	£420 0 0	
Wycheproof .....	420 0 0	
Walpeup .....	375 0 0	
Kerang .....	180 0 0	
Swan Hill .....	180 0 0	
	<hr/>	£1,575 0 0

## DONATIONS:

Caravan Donation Box .....	£29 0 0
----------------------------	---------

## GENERAL DONATIONS:

Mrs. W. H. John .....	£2 2 0
Sea Lake Little Theatre Group .....	21 15 2
Shell Company of Australia .....	1 1 0
Vacuum Oil Co. Pty. Ltd. ....	1 1 0
	<hr/>
	£25 19 2

## COUNTRY WOMEN'S ASSOCIATION:

Murrayville .....	£5 16 6
Patchewollock .....	5 0 0
Sea Lake .....	3 3 0
Ultima .....	2 2 6
Culgoa .....	2 2 0
Heidelberg .....	2 2 0
Berriwillock .....	2 0 0
Lascelles .....	2 0 0
Ouyen .....	1 1 0
Speed .....	1 1 0
	<hr/>
	£26 8 0

GRANTS AND DONATIONS—QUEEN ELIZABETH HOSPITAL  
FOR MOTHERS AND BABIES (1955-56).

Blackburn Women's Section, Liberal and Country Party .....	£106 12 0
Pro Vita Products Ltd. ....	31 10 0
Trustees Walter and Eliza Hall Trust .....	25 0 0
Queen Elizabeth Hospital, Surrey Hills Auxiliary .....	21 3 0
J. Murray More Pty. Ltd. ....	15 0 0
R.A.A.F. Point Cook (Officers' Mess) .....	10 0 0
Thomas Evans Pty. Ltd. ....	10 0 0
Joe White Maltings Ltd. ....	10 0 0
Dr. I. Younger Ross, O.B.E. ....	10 0 0
Mrs. McMeekin .....	10 0 0
Mrs. Higgins .....	10 0 0
Kraft Foods Ltd. ....	5 5 0
Mrs. D. Girling .....	5 0 0
Mrs. K. Myer .....	5 0 0
Camberwell Girls' Secondary School .....	5 0 0
Holeproof Ltd. ....	4 4 0
Major-General Sir Julius Bruche .....	2 2 0
Royal Insurance Co. ....	2 2 0
Australian Bank Officials' Association (V.) .....	1 1 0
Mrs. E. Ward .....	1 0 0
	<hr/>
	£289 19 0

DONATIONS received at Queen Elizabeth Hospital for  
Mothers and Babies ..... £29 10 3

## BABY HEALTH CENTRES AND COMMITTEES:

Leongatha .....	£5 5 0
Sandringham .....	5 5 0
Wonthaggi .....	5 5 0
Ballan .....	5 0 0
Templestowe (mothers attending Centre) .....	2 17 6
Carlton (Queen Elizabeth Centre) .....	2 5 9
Doncaster (mothers attending Centre) .....	2 2 6
Warrandyte (mothers attending Centre) .....	1 2 0
	<hr/>
	£29 2 9

## BUSINESS MEN'S COMMITTEE:

"Better Food Exhibition" .....	4,385 3 8
Trotting Control Board .....	412 16 4
Jewish Young Men's Society .....	102 0 0
Lord Mayor's Command Performance .....	100 0 0
	<hr/>
	£5,000 0 0

## LORD MAYOR'S FUND:

"General Money's" of the Fund .....	£84 2 3
G. J. Coles & Co. Ltd., and Staff .....	80 0 0
Sir William Angliss .....	25 0 0
Cr. A. J. G. Sinclair, J.P. ....	10 0 0
City of Box Hill .....	5 5 0
Carlton and United Breweries Ltd. ....	5 5 0
Commercial Travellers' Association of Victoria .....	5 0 0
The Victoria Ltd. ....	5 0 0
Mr. and Mrs. L. Moran .....	2 2 0
Swallow and Ariell Ltd. ....	2 2 0
Haigh Bros. ....	2 2 0
Michaelis, Hallenstein & Co. ....	1 1 0
Gippsland and Northern Co-operative Co. ....	1 1 0
Nycander & Co. ....	1 1 0
	<hr/>
	£229 1 3

## MUNICIPAL GRANTS:

Caulfield City Council .....	25 0 0
South Melbourne .....	5 0 0
Collingwood .....	5 0 0
Shire of Corio .....	4 0 0
St. Kilda .....	3 3 0
Sandringham .....	3 3 0
Town of Colac .....	1 1 0
Shire of Colac .....	1 0 0
Shire of Goulburn .....	1 0 0
	<hr/>
	£48 7 0

GOVERNMENT GRANTS—Queen Elizabeth Hospital  
for Mothers and Babies:

Victorian Government .....	3,410 0 0
Hospitals and Charities Commission (Maintenance) .....	6,000 0 0
Hospitals and Charities Commission (Hospital Benefits Fund) .....	3,624 0 0

# Victorian Baby Health Centres Association

BALANCE SHEET AS AT 30th JUNE, 1956.

LIABILITIES		ASSETS	
Late Sir George Cuscaden Memorial Balance ....	£13 12 0	Furniture and Equipment at Central Office at valuation .....	£420 0 0
Accrued Charges .....	30 0 0	The National Bank of Australasia Limited ..	79 1 2
General Fund—		The State Savings Bank of Victoria—	
Balance at 30th June, 1955 ....	£605 19 10	General Account .....	£10 10 9
Add, Surplus for year .....	£349 7 10	Country Work Account .....	725 2 11
Add, Surplus on re-valuation of Furniture and Equipment at Central Office ..	215 5 11	735 13 8	
	564 13 9	Cash in Hand .....	11 0 9
Sundry Creditors .....	1,170 13 7		
	31 10 0		
	£1,245 15 7		£1,245 15 7

## INCOME AND EXPENDITURE ACCOUNT FOR TWELVE MONTHS ENDED 30th JUNE, 1956.

To Salaries, Secretarial and Lecturing .....	£1,652 5 6	By Grants and Donations .....	£1,536 9 0
" Postages and General Expenses .....	135 12 5	" Government Grants .....	450 0 0
" Printing and Stationery .....	394 2 9	" State Controller of Salvage .....	1,079 6 4
" Travelling Expenses .....	144 0 0	" Lecture Fees .....	31 5 0
" Telephone .....	37 14 5	" Interest Received .....	14 1 9
" Electric Light and Heating .....	22 13 5	" Materials, Patterns, Leaflets and Badges .....	11 2 4
" Rent .....	85 0 0	Less, Costs .....	2 17 1
" Audit Fees .....	30 0 0		8 5 3
" Insurances .....	4 6	" Sale of Equipment at Newspaper Depot .....	24 10 0
" Typewriter Maintenance .....	5 0 10		
" Interest on Overdraft .....	38 2 0		
" Grants to Centres .....	60 0 0		
" Repairs and Replacements .....	6 12 6		
" Quarterly Magazine—			
Costs .....	£1,041 9 0		
Less, Sales, Subscriptions, Advertisements & Donations	858 7 10		
	183 1 2		
" Surplus for year .....	349 7 10		
	£3,143 17 4		£3,143 17 4

TRAVELLING CENTRE, BALANCE SHEET AS AT 30th JUNE, 1956.

LIABILITIES		ASSETS	
Sundry Creditors	£174 11 3	Cash at Bank—	
		The National Bank of Aus-	
		tralia Ltd.	£121 10 3
		The State Savings Bank of	
		Victoria	9 13 5
			£131 3 8
		General Fund—	
		Balance at 30th June, 1955	275 9 0
		Deduct, Surplus for the Year	232 1 5
			43 7 7
	£174 11 3		£174 11 3

INCOME AND EXPENDITURE ACCOUNT FOR TWELVE MONTHS ENDED 30th JUNE, 1956.

To Salaries	£1,764 10 9	By Donations—	
„ Repairs and Replacements	226 5 3	Box on Caravan	£29 0 0
„ Petrol and Oil	186 6 5	General	25 19 2
„ Insurance	24 6 8	Country Women's Association	26 8 0
„ Printing and Stationery	33 13 11		81 7 2
„ Postages and General Expenses	12 0 0	„ Shire Grants	1,575 0 0
„ Uniform allowance	18 0 6	„ Government Grants	900 0 0
„ Equipment	20 15 10	„ Interest Received	4 7
„ Advertising	38 11 0		
„ Surplus for the Year	232 1 5		
	£2,556 11 9		£2,556 11 9

Melbourne, 25th October, 1956.

Audited and found correct.

BRENTNALL, MEWTON & BUTLER,  
Chartered Accountants (Australia).

A. J. G. SINCLAIR, J.P.,

Hon. Treasurer.

VICTORIAN BABY HEALTH CENTRES ASSOCIATION  
THE QUEEN ELIZABETH HOSPITAL FOR MOTHERS AND BABIES  
(INFANT WELFARE AND MOTHERCRAFT TRAINING SCHOOL)  
BALANCE SHEET AS AT 30th JUNE, 1956.

LIABILITIES		ASSETS	
Bank Overdraft—Maintenance	£4,740 5 8	Cash at Banks—	
Sundry Creditors	1,900 13 0	Cot Endowment Account	£141 9 7
Expenses Accrued	84 1 9	Government Building Trust	
Cot Endowment	141 9 7	Fund	306 15 1
Sir Herbert and Lady Olney Prize Fund	306 16 9	Prize Fund	38 16 9
Government Building Trust Fund	306 15 1	Reserve Fund	5,142 15 6
Building Fund	6,684 16 8	Building Fund	6,684 16 8
Hospital Capital	85,988 10 1		£12,314 13 7
		Cash in Hand	4 5 4
		Sundry Debtors	46 10 0
		Patients' Fees Outstanding—	
		Ordinary	737 5 9
		Hospital Benefit Fund	1,026 0 0
			1,763 5 9
		Prepayments	88 19 7
		Prize Fund Investment at Cost	268 0 0
		Land	6,500 0 0
		Buildings—	
		Balance at 30/6/1955	58,753 12 4
		Less, 1% Depreciation for	
		year	587 10 8
			58,166 1 8
		Plant and Equipment—	
		Balance at 30/6/1955	10,226 13 6
		Additions during the year	323 1 9
			£10,549 15 3
		Less, 10% Depreciation for	
		year	1,027 19 1
			9,521 16 2
		Maintenance Fund—	
		Balance at 30/6/1955	14,392 17 11
		Add, Deficit for the year	1,162 4 0
			£15,555 1 11
		Less, Transfer from Appeal	
		Account	4,075 5 5
			11,479 16 6
	£100,153 8 7		£100,153 8 7



VICTORIAN BABY HEALTH CENTRES ASSOCIATION  
 THE QUEEN ELIZABETH HOSPITAL FOR MOTHERS AND BABIES  
 (INFANT WELFARE AND MOTHERCRAFT TRAINING SCHOOL)

STATEMENT OF INCOME AND EXPENDITURE FOR THE TWELVE MONTHS ENDED 30th JUNE, 1956.

70

<table style="width: 100%; border-collapse: collapse;"> <tr> <td style="width: 80%;">To Provisions .. .. .</td> <td style="text-align: right;">£3,984 13 3</td> </tr> <tr> <td>.. Surgery and Dispensary .. .. .</td> <td style="text-align: right;">215 19 5</td> </tr> <tr> <td>.. Domestic .. .. .</td> <td style="text-align: right;">3,763 10 8</td> </tr> <tr> <td>.. Salaries and Wages .. .. .</td> <td style="text-align: right;">13,763 2 4</td> </tr> <tr> <td>.. Miscellaneous and Administrative .. .. .</td> <td style="text-align: right;">1,154 13 2</td> </tr> <tr> <td>.. Establishment Charges .. .. .</td> <td style="text-align: right;">1,784 5 6</td> </tr> <tr> <td></td> <td style="text-align: right; border-top: 1px solid black;">£24,666 4 4</td> </tr> </table>	To Provisions .. .. .	£3,984 13 3	.. Surgery and Dispensary .. .. .	215 19 5	.. Domestic .. .. .	3,763 10 8	.. Salaries and Wages .. .. .	13,763 2 4	.. Miscellaneous and Administrative .. .. .	1,154 13 2	.. Establishment Charges .. .. .	1,784 5 6		£24,666 4 4	<table style="width: 100%; border-collapse: collapse;"> <tr> <td style="width: 80%;">By Government Grants .. .. .</td> <td style="text-align: right;">£9,410 0 0</td> </tr> <tr> <td>.. Lord Mayor's Fund .. .. .</td> <td style="text-align: right;">229 1 3</td> </tr> <tr> <td>.. Municipal Grants .. .. .</td> <td style="text-align: right;">48 7 0</td> </tr> <tr> <td>.. Donations .. .. .</td> <td style="text-align: right;">5,427 15 6</td> </tr> <tr> <td>.. Auxiliary Workers' Efforts &amp; Entertainments</td> <td style="text-align: right;">94 12 0</td> </tr> <tr> <td>.. Patients' Fees .. .. .</td> <td style="text-align: right;">4,253 10 7</td> </tr> <tr> <td>.. Hospital Benefits Fund .. .. .</td> <td style="text-align: right;">3,624 0 0</td> </tr> <tr> <td>.. Trainees' Fees .. .. .</td> <td style="text-align: right;">416 14 0</td> </tr> <tr> <td>.. Deficit for the year transferred to Maintenance Fund .. .. .</td> <td style="text-align: right;">1,162 4 0</td> </tr> <tr> <td></td> <td style="text-align: right; border-top: 1px solid black;">£24,666 4 4</td> </tr> </table>	By Government Grants .. .. .	£9,410 0 0	.. Lord Mayor's Fund .. .. .	229 1 3	.. Municipal Grants .. .. .	48 7 0	.. Donations .. .. .	5,427 15 6	.. Auxiliary Workers' Efforts & Entertainments	94 12 0	.. Patients' Fees .. .. .	4,253 10 7	.. Hospital Benefits Fund .. .. .	3,624 0 0	.. Trainees' Fees .. .. .	416 14 0	.. Deficit for the year transferred to Maintenance Fund .. .. .	1,162 4 0		£24,666 4 4
To Provisions .. .. .	£3,984 13 3																																		
.. Surgery and Dispensary .. .. .	215 19 5																																		
.. Domestic .. .. .	3,763 10 8																																		
.. Salaries and Wages .. .. .	13,763 2 4																																		
.. Miscellaneous and Administrative .. .. .	1,154 13 2																																		
.. Establishment Charges .. .. .	1,784 5 6																																		
	£24,666 4 4																																		
By Government Grants .. .. .	£9,410 0 0																																		
.. Lord Mayor's Fund .. .. .	229 1 3																																		
.. Municipal Grants .. .. .	48 7 0																																		
.. Donations .. .. .	5,427 15 6																																		
.. Auxiliary Workers' Efforts & Entertainments	94 12 0																																		
.. Patients' Fees .. .. .	4,253 10 7																																		
.. Hospital Benefits Fund .. .. .	3,624 0 0																																		
.. Trainees' Fees .. .. .	416 14 0																																		
.. Deficit for the year transferred to Maintenance Fund .. .. .	1,162 4 0																																		
	£24,666 4 4																																		

VICTORIAN BABY HEALTH CENTRES ASSOCIATION  
 THE QUEEN ELIZABETH HOSPITAL FOR MOTHERS AND BABIES APPEAL  
 STATEMENT OF RECEIPTS AND DISBURSEMENTS FOR PERIOD TO 30th JUNE, 1956.

71

<table style="width: 100%; border-collapse: collapse;"> <tr> <td style="width: 80%;">To Balance, 1st July, 1955— The National Bank of Australasia Ltd. ....</td> <td style="text-align: right;">£4,075 5 5</td> </tr> <tr> <td></td> <td style="text-align: right; border-top: 1px solid black;">£4,075 5 5</td> </tr> </table>	To Balance, 1st July, 1955— The National Bank of Australasia Ltd. ....	£4,075 5 5		£4,075 5 5	<table style="width: 100%; border-collapse: collapse;"> <tr> <td style="width: 80%;">By Transfer to The Queen Elizabeth Maternal and Child Health Centre and Infants' Hospital Maintenance Account .. .. .</td> <td style="text-align: right;">£4,075 5 5</td> </tr> <tr> <td></td> <td style="text-align: right; border-top: 1px solid black;">£4,075 5 5</td> </tr> </table>	By Transfer to The Queen Elizabeth Maternal and Child Health Centre and Infants' Hospital Maintenance Account .. .. .	£4,075 5 5		£4,075 5 5
To Balance, 1st July, 1955— The National Bank of Australasia Ltd. ....	£4,075 5 5								
	£4,075 5 5								
By Transfer to The Queen Elizabeth Maternal and Child Health Centre and Infants' Hospital Maintenance Account .. .. .	£4,075 5 5								
	£4,075 5 5								

Melbourne, 25th October, 1956.

Audited and found correct.

BRETNALL, MEWTON & BUTLER,

Chartered Accountants (Australia).

A. J. G. SINCLAIR, J.P.,

Hon Treasurer.