

Victorian Baby Health Centres  
Association

THIRTY-FOURTH

*Annual Report*  
of

CENTRAL  
COUNCIL

1951-52



Headquarters:  
71 COLLINS STREET, MELBOURNE  
Telephone MU 5020

## Aims and Objects of the Association

---

- (1) To safeguard the health of mothers and babies.
  - (2) To encourage the breast-feeding of infants.
  - (3) To train double certificated Nurses in Mothercraft and Infant Welfare.
  - (4) To employ these trained Nurses, who shall—
    - (a) Attend certain Centres, where not only mothers with their babies can come, but also expectant mothers.
    - (b) Visit mothers at their homes, and help them carry out simple hygienic rules.
  - (5) To hold meetings and give organised teaching to women, as opportunity shall arise, and to disseminate such knowledge by every available agency.
  - (6) To co-operate with all present or future organisations working for the same objects.
- 

The object of the Association being to keep infants healthy. sick children are not treated at Centres, but are always referred to their own doctor or to a hospital.

## VICTORIAN BABY HEALTH CENTRES ASSOCIATION

1951-52

---

**Patroness:**  
LADY BROOKS.

**President:**  
Hon. Sir HERBERT OLNEY.

**Life Members:**  
Mrs. C. O. WHITE, Mrs. D. A. SKENE.

**Vice-Presidents:**  
Dr. YOUNGER ROSS, O.B.E.    Mrs. J. M. GARDINER  
Mrs. G. SWINBURNE.        Mrs. W. KERNOT

**Executive Committee:**  
Mrs. R. T. BREEN.            Mrs. L. KELLAWAY  
Mrs. F. W. DENNETT.        Dr. M. L. POWELL (B.M.A.).  
Mrs. A. C. HARRISON.        Cr. D. ELLEN WEEKS, J.P.  
Mrs. N. G. IBBOTT, J.P.

**Hon. Treasurer:**                      **Hon. Secretary:**  
Cr. A. J. G. SINCLAIR, J.P.              Dr. DORIS OFFICER.

**Secretary:**  
Miss M. G. LUMMIS.

**Hon. Solicitors:**  
Messrs. MOULE, HAMILTON & DERHAM.

**Auditors:**  
Messrs. BRETNALL, MEWTON & BUTLER.

**Training School: 96 Keppell Street, Carlton, N.3.**  
Telephone: FJ 2519.

**Medical Officers:** Dr. KATE CAMPBELL,  
Dr. ELIZABETH TURNER.  
Dr. MARY FRASER.  
Dr. NORRENE NICHOLSON.

**Matron:** Miss M. C. GRANT.

**Lecturing Sister:** Sister G. MOLE.

**Central Office:** Harley House, 71 Collins Street, Melbourne.  
Telephone: MU 5020.



## VICTORIAN BABY HEALTH CENTRES ASSOCIATION.

### DELEGATES REPRESENTING HOSPITALS, SOCIETIES, ETC.

(1951-52)

Alfred Hospital	Mr. Norman Carson.
British Medical Association	Dr. M. L. Powell.
Children's Hospital	Miss R. Strachan.
Country Women's Association	Mrs. V. B. Jane.
Dental Hospital	Sir Herbert Olney.
Education Department	Dr. Mary Lane.
Foundling Hospital	Mrs. Trevor Wheler.
Free Kindergarten Union	Miss D. Armstrong.
Girl Guides Association	Mrs. Reeves.
Melbourne District Nursing Society	Miss Grace Turner.
Queen Victoria Hospital	Miss M. Lucas.
Royal College of Nursing	Mrs. E. M. Porter.
Victorian Association of Creches	Mrs. S. Dennis.
Victorian Bush Nursing Association	Dr. H. Boyd Graham.
Victorian Medical Women's Association	Dr. Younger Ross, O.B.E.
Women's Hospital	Mrs. S. L. Prescott.

### DELEGATES REPRESENTING MUNICIPAL COUNCILS.

Alexandra	Cr. D. Ellen Weeks, J.P.
Avon	Cr. MacLachlan.
Ararat	Cr. A. W. Vanston.
Bacchus Marsh	Mrs. G. H. Anderson.
Bairnsdale	Cr. D. M. Cameron.
Ballarat	Mrs. J. M. Gardiner.
Beechworth	Cr. Thorley.
Benalla	Cr. H. H. Wallace.
Bendigo	Cr. Michelson.
Berwick	Cr. T. C. Whiteside.
Birchip	Cr. T. F. King.
Box Hill	Dr. W. Kemp.
Brighton	Cr. R. E. Trickey, J.P.
Buln Buln	Cr. A. J. Goudie, J.P.
Camberwell	Cr. E. W. Raven.
Castlemaine	Cr. N. Sheehan.
Caulfield	Cr. A. J. Sinclair, J.P.
Charlton	Cr. E. R. Hindson.
Chelsea	Cr. Nola Barber.
Cobden	Cr. L. W. Orton.
Colac	Cr. P. B. Borthwick.
Collingwood	Cr. W. A. Jupp.
Corio	Cr. J. A. Drysdale.
Donald	Cr. E. A. Harris.
Doncaster and Templestowe	Cr. G. T. Knee.
Echuca	Cr. A. E. Rosendale.
Eltham	Cr. F. E. Griffith.
Essendon	Cr. W. K. Park.
Fitzroy	Cr. (Mrs.) Florence E. Peel.
Ferntree Gully	Cr. B. S. Stillwell, J.P.
Geelong	The Mayor of Geelong.
Geelong West	Mrs. W. Kernot.

Gisborne	Mrs. B. M. E. Ross Watt.
Glenelg	Cr. T. J. Carey, J.P.
Gordon	Cr. A. L. Thompson.
Hampden	Cr. G. A. Blythe.
Hawthorn	Cr. J. Brook Pridmore, J.P.
Healesville	Cr. A. Cameron.
Heidelberg	Mrs. N. G. Ibbott, J.P.
Huntley	Cr. H. Holmberg.
Karkarococ	Cr. L. Goudie, J.P.
Kerang	Cr. W. J. McCann.
Kew	Cr. H. F. Mogg.
Lilydale	Cr. J. R. Plante.
Maffra	Cr. G. A. Gray, J.P.
Maldon	Cr. R. McArthur, J.P.
Malvern	Cr. J. H. Snaddon.
Maryborough	Cr. W. Phelan.
Melbourne	Cr. R. B. C. Campbell.
Melbourne	Dr. Philip Gilbert.
Mildura	Cr. J. S. Bothroyd.
Moorabbin	Cr. E. A. Le Page.
Mortlake	Cr. R. G. Bryant.
Mulgrave	Mrs. J. Stocks.
Mansfield	Cr. E. G. Friday.
Numurkah	Cr. W. L. Moss.
Nunawading	Cr. H. R. Seeger.
Port Fairy	Cr. T. A. Crowe, J.P.
Port Melbourne	Cr. J. Woodruff.
Richmond	Cr. R. F. Jackson.
	Cr. E. M. Slattery.
Ringwood	Cr. J. F. Corr.
Sale	Cr. M. Rolland.
Sandringham	The Mayor of Sandringham.
South Melbourne	Dr. Janet Cooper.
St. Kilda	Cr. E. C. Mitty.
Shepparton	Dr. F. W. Grutzner.
Swan Hill	Cr. E. E. Huggett.
Walpeup	Cr. D. T. Bevan.
Warragul	Cr. W. G. Brooks.
Wedderburn	Cr. R. Donaldson.
Wodonga	Cr. J. H. Snowdon.
Wonthaggi	Cr. A. Keltie, J.P.
Woorayl	Cr. R. McIndoe.
Winchelsea	Cr. E. F. Guye.
Wycheproof	Cr. J. R. Morrison.
Yea	Mr. A. Bett.

### DELEGATES REPRESENTING BABY HEALTH CENTRES.

Alexandra	Mrs. V. Briggs, Mrs. F. Chambers.
Ararat	Mrs. N. J. Neylan.
Bairnsdale	Mrs. J. Giles.
Ballan	Mrs. F. G. Hicks, Mrs. A. A. McLean.
Ballarat	Mrs. J. M. Gardiner.
Barham (N.S.W.)	Mrs. E. J. Eagle, Mrs. A. W. Roberts.
Barwon Heads	Miss M. N. Richards, Miss V. M. Betheras.
Bayswater	Mrs. I. F. Lehman.
Belgrave	Mrs. Batchelder, Mrs. Muir, Mrs. Wood.
Belgrave Heights	Mrs. Preston, Mrs. A. S. Wirtanen.
Benalla	Mrs. W. Westacott.
Bendigo	Mrs. G. Pethard, Mrs. T. F. Amer.



Belmont ..... Mrs. A. V. Evans, Mrs. C. Dunn.  
 Beechworth ..... Cr. T. Parkinson.  
 Berwick ..... Mrs. M. Loveridge, Mrs. N. S. Pocock.  
 Birregurra ..... Mrs. N. O. Gubbins.  
 Boronia ..... Mrs. A. E. Chandler, Mrs. R. Mansfield.  
 Box Hill ..... Mrs. W. A. Kemp, Mrs. A. S. Murray.  
 Branxholme ..... Mrs. Hinchcliffe, Mrs. T. Price.  
 Brighton ..... Mrs. F. D. Matheson, Mrs. R. Breen.  
 Buninyong ..... Mrs. Hunter, Miss M. Hunter.  
 Camberwell ..... Mrs. A. C. Harrison, Mrs. A. Darby, Mrs. Finlayson.  
 ..... Mrs. A. Murray, Mrs. E. Raven, Mrs. S. Hodgens.  
 ..... Miss M. Miles, Miss R. Moore.  
 Camperdown ..... Mrs. J. W. Salmon.  
 Casterton ..... Mrs. A. Millikan, Mrs. W. Storie.  
 Castlemaine ..... Mrs. Sheehan.  
 Caulfield ..... Mrs. A. J. G. Sinclair, Mrs. D. Prior.  
 Charlton ..... Mrs. J. Richardson, Mrs. W. Hudgson.  
 Cobden ..... Mrs. E. Nicol, Mrs. Taylor.  
 Colac ..... Mrs. A. P. Walls, Mrs. H. H. Carr.  
 Cranbourne ..... Mrs. Rolstone, Mrs. Cockcroft.  
 Croydon ..... Mrs. Tribolet, Mrs. Dew.  
 Daylesford ..... Mrs. F. Clayfield, Mrs. A. D. Anson.  
 Derrinallum ..... Mrs. Urquhart, Mrs. Poole.  
 Digby ..... Mrs. C. Drew, Mrs. J. Read.  
 Donald ..... Mrs. W. Gray, Mrs. A. H. Dunstan.  
 Doncaster East ..... Mrs. M. J. McKenzie, Mrs. L. J. Hobbs.  
 Drouin ..... Mrs. E. M. Armstrong, Mrs. M. E. Beeching.  
 Echuca ..... Mrs. Hartvigsen, Mrs. Kerr.  
 Eltham ..... Mrs. Bell, Mrs. Wilson.  
 Emerald ..... Mrs. Barker, Mrs. Hocking.  
 Essendon ..... Mrs. Hughes, Mrs. G. Fitzgerald, Mrs. Kellaway,  
 ..... Mrs. J. Elliott, Mrs. L. Alexander.  
 Ferntree Gully ..... Cr. B. S. Stillwell, J.P.  
 Fitzroy ..... Cr. Florence E. Peel.  
 Geelong ..... Mrs. W. Kernot, Mrs. L. L. Walter.  
 Geelong North ..... Mrs. A. Thomson, Mrs. D. Hope.  
 Geelong West ..... Mrs. A. Silk, Mrs. N. Johns.  
 Golden Square ..... Mrs. L. Woodman, Mrs. T. Potter.  
 Gunbower ..... Mrs. K. I. Richards, Mrs. W. Farrell.  
 Hawthorn ..... Mrs. G. Swinburne, Mrs. J. B. Pridmore,  
 ..... Mrs. Rust.  
 Healesville ..... Mrs. Heath.  
 Heidelberg ..... Mrs. Jessop, Mrs. Temby, Mrs. Coath, Mrs. Wadeson  
 ..... Miss Hodgens, Miss Tope.  
 Hurstbridge ..... Mrs. Bell, Mrs. Thomas.  
 Inverloch ..... Mrs. E. Mills, Mrs. G. Matherson.  
 Kerang ..... Mrs. J. W. Greenwood, Mrs. F. Nichol.  
 Koo-wee-rup ..... Mrs. C. McLeod, Mrs. W. Orgill.  
 Koroit ..... Mrs. James Ryan.  
 Korumburra ..... Mrs. M. A. Fitzgerald, Mrs. Parry.  
 Lang Lang ..... Mrs. D. Gunson, Mrs. R. Motton.  
 Leitchville ..... Mrs. A. M. Randall, Mrs. V. Free.  
 Lilydale ..... Mrs. M. L. Mason, Miss L. Walters, Mrs. A. N.  
 ..... Davison.  
 Lockington ..... Mrs. H. A. Keele.  
 Maffra ..... Mrs. D. Cooper, Mrs. D. Pollard.  
 Maldon ..... Mrs. I. Grigg, Mrs. L. Cox.  
 Malvern ..... Mrs. N. Brodribb, Mrs. W. H. Hughes, Mrs. L. G.  
 ..... Walker, Mrs. W. Stephens.  
 Maryborough ..... Mrs. G. Gollop, Mrs. E. F. Allen.

Marysville ..... Mrs. C. McEvoy, Mrs. R. Cuzens.  
 Meeniyan ..... Mrs. E. A. Meikle, Mrs. A. Millard.  
 Melton ..... Mrs. L. Kennedy, Mrs. Hurley.  
 Merbein ..... Mrs. G. Thompson, Mrs. R. Cambridge.  
 Merrigum ..... Mrs. Greening, Mrs. G. R. Ratcliffe.  
 Mirboo North ..... Mrs. Walker, Mrs. C. M. Watt.  
 Montrose ..... Mrs. M. Westworth, Mrs. E. Adams.  
 Moorabbin ..... Mrs. N. G. Wishart.  
 Mortlake ..... Mrs. Weatherley, Mrs. H. N. Dickinson.  
 Mount Dandenong ..... Miss B. Bradley, Mrs. H. C. Prunty.  
 Mulgrave ..... Mrs. J. Stocks.  
 Neerim Junction ..... Mrs. McDermott, Mrs. Mulgrue.  
 Newtown & Chil-  
 well ..... Mrs. P. G. Everist, Mrs. V. H. Proffitt.  
 Noojee ..... Mrs. M. Dale, Mrs. D. Spice.  
 Northcote ..... Mrs. S. Dennis, Mrs. F. Capp.  
 Numurkah ..... Mrs. G. Heard, Mrs. I. Stringer.  
 Oakleigh ..... Mrs. M. J. Power, Mrs. N. Nicholas.  
 Officer ..... Mrs. R. Swift, Mrs. G. Wakely.  
 Poowong ..... Mrs. H. Hillberg.  
 Port Melbourne ..... Mrs. J. Crichton, Mrs. S. Anderson, Mrs. I. Cousland.  
 Queenscliff ..... Mrs. Tolliday.  
 Richmond ..... Mrs. Hallett, Mrs. R. Lightfoot, Mrs. Lee, Dr. Doris  
 ..... Officer.  
 Ringwood ..... Mrs. Vergers, Mrs. Austin.  
 St. Arnaud ..... Mrs. Knights, Mrs. W. Morgan.  
 Sale ..... Mrs. T. A. Brown, Mrs. A. Mawley.  
 Sassafras ..... Mrs. F. W. Allen, Mrs. S. W. Martin.  
 Seville ..... Mrs. W. Aitken, Mrs. H. Britton.  
 Shepparton ..... Mrs. J. Pick, Mrs. B. Halpin.  
 Silvan ..... Mrs. E. Parker, Mrs. J. Henderson.  
 Stawell ..... Mrs. A. Dingle, Mrs. J. McKeag.  
 Sth. Melbourne ..... Dr. Janet Cooper.  
 Stratford ..... Mrs. E. Hamlyn, Mrs. A. Hamlyn.  
 Teraang ..... Mrs. M. E. Poole.  
 The Basin ..... Mrs. Puddy.  
 Thorpdale ..... Mrs. G. Blackshaw, Mrs. M. Gunn.  
 Timboon ..... Mrs. C. Savage.  
 Toolangi ..... Mrs. C. Cherry, Mrs. M. Boswell.  
 Tooradin ..... Mrs. Hartrup, Mrs. H. Johnston.  
 Torquay ..... Mrs. A. H. Owen.  
 Upwey ..... Mrs. Fenney.  
 Upper Ferntree  
 Gully ..... Mrs. Ashcroft, Mrs. Hyslop.  
 Wandin Yallock ..... Mrs. D. Johnston.  
 Warracknabeal ..... Mrs. R. King, Mrs. R. Rowlands.  
 Warragul ..... Mrs. W. H. Brooks.  
 Warrandyte ..... Mrs. G. Osborne, Mrs. W. Scott.  
 Warrnambool ..... Mrs. P. Struth, Mrs. H. G. Marfell.  
 Wedderburn ..... Mrs. Rosewall, Mrs. A. E. Cooper.  
 Winchelsea ..... Mrs. J. Kinninmonth.  
 Wodonga ..... Mrs. R. Richardson.  
 Wycheproof ..... Mrs. Grey, Mrs. Coatsworth.  
 Yarra Glen ..... Mrs. W. Bell, Mrs. A. White.  
 Yarrawonga ..... Mrs. E. Manning, Mrs. V. M. Wemys.  
 Yea ..... Mrs. Oaks, Mrs. Elliott.



V.B.H.C.A. Council	Mrs. W. Barry
Members ....	Mrs. E. S. A. Bell.
(additional) ..	Mrs. S. Calder.
	Mrs. F. W. Dennett.
	Mrs. Rivers Dickinson.
	Mrs. J. Fowler.
	Mrs. A. McCutcheon.
	Mrs. F. I. Richardson.
	Mrs. W. Rogers.
	Mrs. M. Ryan.
	Mrs. T. Wood.

## VICTORIAN BABY HEALTH CENTRES ASSOCIATION

(CENTRAL)

### THIRTY-FOURTH ANNUAL REPORT

Ladies and Gentlemen,

In presenting the Thirty-fourth Annual Report the Council draws attention to the fact that, while its report gives a general survey of the Association's work, each Health Centre publishes its own Annual Report and Balance Sheet, manages its own affairs, and extends the work in its own district, the Association acting as the co-ordinating link between the various Centres.

The Balance Sheet at the end of this Report relates only to the Central Council, The Queen Elizabeth Maternal and Child Health Centre, and Travelling Baby Health Centre.

#### ADMINISTRATION

The Council has met every month. The Executive Committee, consisting of the office-bearers and ten members of Council, of whom two at least must be representatives of Municipal Councils, two at least representatives of country Centres, and one a member of the British Medical Association, is elected by the Council at the first meeting after the Annual Meeting. This Committee, which co-ordinates the work, has met every month. The Training School Committee and Medical Sub-Committee deal with all technical matters in connection with the training of the nurses and the conduct of Baby Health Centres generally. Finance is controlled by a separate Sub-Committee.

#### OBITUARY

The Council records with very real regret, the death during the year of Mr. C. C. A. George, Honorary Treasurer of the Association. Mr. George became Honorary Treasurer of the Association in 1935, whilst a Councillor for the City of Moorabbin. He not only gave many years of valuable service to the Baby Health Centre movement whilst on the Association's Executive Committee, but also did much to further the work in his own district of Moorabbin. His kindly personality endeared him to all those who worked with him, and he has been greatly missed by all members of the Council.

The Council also regrets the death during the year of Mr. J. W. George, who represented the City of Hawthorn on the Association's Council for many years. He was a familiar figure and a very regular attendant at all the Council meetings, and his work for the movement, will be very much missed.



During the year, the death occurred of Mr. J. D. Howie, O.B.E. Mr. Howie was a life member of the Association and a noted charity worker. He died at the age of 91.

The Council was greatly shocked at the recent tragic death of Dr. John Dale, in a motor accident near Venice. Dr. Dale, as its Medical Officer of Health, represented the City of Melbourne on the Association's Council. His kindly personality, and great humanitarian outlook, endeared him to everyone who knew him and worked with him. He had always been interested in the preventive social services, such as the Baby Health Centre movement and the Pre-School movement, and did much to further their advancement in his own City of Melbourne area. Some few years ago, while in England, he represented the Association at the Annual Conference of the National Association for Maternity and Child Welfare, in London.

### GENERAL PROGRESS

The Association, as the major Voluntary Infant Welfare Organisation in the State of Victoria, continues its work of establishing new Baby Health Centres and extending the scope of existing ones.

The Association also continues its interest in promoting legislative reform necessary for safeguarding the health of women and children, and stresses the definite need for increased funds for the development of all maternal and child welfare work, with its valuable objectives of saving infant life, the prevention of ill-health amongst young children and encouraging mothers to have, and rear, the healthy children so much needed by the nation.

The Association, as a representative organisation, affords the vital link-up of municipal and public interest in infant welfare work throughout the State that is so essential to the movement and its progress.

The Council of the Association is formed of representatives from the Municipal and Shire Councils, their Baby Health Centre Committees, and from other kindred societies interested in the welfare of women and children, and actively concerned with its actual promotion. Unity is strength, and such a link-up with a central organisation gives strength to this movement, since it creates the organised public opinion and interest that all progressive movements need in a democratic community.

Many Councils and Baby Health Centre Committees are interested and effective in promoting infant welfare work in their own districts, but it is only when they are linked up by representation in this Association that they can combine to form the necessary public opinion for promoting all measures for safeguarding the health of the mothers and babies, and their sphere of influence in this work is widened by contact with others similarly engaged.

One trusts that as the Baby Health Centre movement develops in this State, and Commonwealth as a whole, that nothing will be allowed to militate against the strength and unity of the Voluntary Infant Welfare Organisations, which have been responsible not only for playing the vital part of pioneering this movement, but in maintaining its general progressiveness during the many years of its development, facts which are frequently forgotten.

The tremendous value to this movement of the work and interest of the Ladies' Baby Health Centre Committees formed to assist Councils in the domestic management of their Centres cannot be too strongly stressed.

Not only has the work of these committees been responsible in the first place for the establishment of the Centres in their district, and for stimulating the interests of their Councils in the project but they have been largely responsible for the subsequent development of the work, and for obtaining for the sister the necessary equipment.

The best results in Centre work and their general running eventuates when Councils have such Ladies' Committees with whom they work in close co-operation.

### YEAR'S ACTIVITIES

There are 314 Centres affiliated with the Association, 219 being in country districts, with 42 townships served by the Travelling Baby Health Centres; there are 356 districts linked up with the Association.

New Centres have been established at Armadale, Box Hill North, East Melbourne, Mont Albert, Newtown and Chilwell, Oakleigh South, Pirron Yallock, Surrey Hills and Swan Marsh.

New Centre buildings have been opened during the year at Longwarry, Upwey, Alexandra, Boronia, Gembrook, Highett, Newtown and Chilwell, Seville, Burnley, Murrumbeena and Oakleigh South, and many Committees have funds in hand or plans for raising the necessary money to assist their Councils with the provision of other new Centre buildings, so that the work can be carried out to better advantage, and with more facilities for the Sisters, and amenities for the mothers.

The Annual Conference of Presidents and Secretaries of Baby Health Centre Committees and Delegates to the Central Council of the Association, was held at the Queen Elizabeth Maternal and Child Health Centre, 96 Keppell Street, Carlton, on Friday, June 20th. There were 130 Delegates present, and 25 country Centres were represented. Sir Herbert Olney, President, was in the Chair, and Mr. Bruce Leahey, M.B.E., Chairman of the Queen Elizabeth



Centre Appeal Committee attended to speak on plans for the Appeal in August.

During the year, Dr. Doris Officer, Honorary Secretary, attended the Moonee Ponds Baby Health Centre, for the unveiling of a plaque in memory of Mrs. E. E. Mott, who had been a member of the Association's Central Executive for many years, and a pioneer of the Baby Health Centre movement in the Essendon district.

Dr. Officer gave a broadcast from 3LO, on the work of the Travelling Baby Health Centre in the Mallee, and also showed films in Malvern, Albert Park, and Richmond, on maternal and child welfare work abroad.

During the year, the Hon. Secretary visited the following Country Centres:— Gembrook, Boronia, Upper Ferntree Gully, Ballarat, Maryborough, Castlemaine, Croydon, Seville, Meeniyah, and Kerang.

We thank Mrs. L. T. Kellaway, Hon. Secretary of the Essendon and District Baby Health Centre Committee, and a member of the Executive Committee and The Queen Elizabeth Centre Committee of Management, for the excellent help she has given the Association during the year, particularly in connection with the domestic affairs of the Queen Elizabeth Maternal and Child Health Centre.

### WORK OF THE BABY HEALTH CENTRES

The work being carried out by the Baby Health Centres continues to increase and more demands than ever are being made on the Sisters' time and services to the community. This fact is becoming increasingly recognised by Councils and their Committees, and consequently additional Infant Welfare Sisters are being appointed to their Centres to cope with the extra work.

Many Councils also contemplate providing better transport facilities for their Sisters to help them to attend new Sub-Centres and to assist the mothers in their homes. This will conserve the Sisters' valuable time for the actual work of advising mothers, instead of much of it being wasted through inconvenient methods of transport.

The Baby Health Centre movement provides the most extensive system of parent education at very reasonable cost to the community. Of all services provided for the mothers it is one that comes most intimately in contact with them, both through the mothers' regular attendances at the Centres and by the extensive system of home visiting, which is part of the Sisters' work.

The work carried out at the Centres by the Sisters is not only invaluable in its preservation of precious infant life and its prevention of avoidable illness, but it helps the mother in the establishment of sound family life, which is the only foundation for national happiness and security, and its promotion the only real remedy for the industrial unrest and social problems present in the community.

**Dental Examinations.**—The need for the extension of dental examination and treatment for children attending Centres is urgent, especially in country districts.

Colac provides dental inspection for the children attending the Centre. This has been in operation for some years, and has been possible through the co-operation and help of the local dentists.

Albert Park Baby Health Centre is to be congratulated on adding a dental clinic, beautifully equipped, to its Centre Services.

Mobile vans for dental inspection and treatment is an urgent need in such outback country districts as those served by the Association's Travelling Baby Health Centre. Local dentists are few in these districts, and their attendance at some country townships are irregular and with long intervals. This makes it impracticable for mothers to take their children of pre-school age for advice and treatment. The incidence of dental caries amongst children of this age, and in these districts, is far too high.

**Pre-School Facilities.**—Many new Baby Health Centres incorporate in their plans provision for indoor and outdoor playing spaces for toddlers. Suitable toys and equipment also provide demonstrations to parents of what is required for the development of children at different age levels.

Croydon has a Nursery School established at its Centre. Play groups have also been established in connection with many other Centres—e.g., Belgrave, Lilydale, Warragul and Casterton, and others contemplate forming them. These play groups often function in suitable halls made available for the purpose.

**Parent Clubs.**—Parent Clubs have been established in connection with Baby Health Centres. Such clubs are primarily educational in object and form a valuable means of furthering the knowledge of parents in all matters connected with the upbringing of their children.

Clubs are established at Albert Park, Bendigo, Northcote, and Ascot Vale. Maryborough for some years has had a very progressive Mothers' Club, which has arranged many educational lectures for the mothers in the district.



It is hoped that other Councils and their Committees will consider the establishment of Parent Clubs, or the arrangement of special lectures for parents.

**Libraries.**—Many Centres are incorporating libraries of suitable books for the use of the mothers; a lead that other Centres could follow with advantage. Lists of suitable books and where to obtain them may be had on application to the Head Office of the Association.

**Immunisation and Vaccination.**—Many Councils continue to carry out immunising against diphtheria for children attending the Centre or living in their districts. Vaccination against smallpox and immunisation against diphtheria and whooping cough are safeguards to the children's health which the Sisters-in-Charge of Centres should encourage all their mothers to have carried out.

### PROBLEMS AFFECTING MOTHERS

**Lack of Housing.**—A separate home for each family is the most urgent need in this country for the health of the community.

No maternity homes, health centres, however well equipped, no schools with up-to-date buildings and apparatus, no free milk or meals can compensate for the evils of an over-crowded home, for it is impossible to teach health where people are herded together in insanitary conditions, as so many are these days. Relieving the acute housing shortage therefore remains a No. 1 Health necessity—inadequate housing outweighs all other problems in its adverse effect on the rearing of a family, and for stimulating an increase in our birth rate.

**Municipal Home Help Schemes.**—The Councils, such as Kew, Hawthorn, South Melbourne, Camberwell, Ringwood and Prahran, who have established Home Help Schemes in their districts, are making a valuable contribution to the health of women and children.

To relieve the constant dread which hangs over the mother of a young family, as to who will care for the children should she fall ill, or even during her confinement, we need an extension of all existing Home Help Schemes and the provision of properly staffed hostels where the children can reside during her absence.

"Personnel" for staffing "Home Help" services is our prime necessity.

### Infant Mortality Rate

Vital statistics for 1951 show that the infant mortality rate has slightly risen to 22 per thousand births for Victoria.

This is the first rise in our infant mortality rate for some years, and though still a low world rate, it indicates the necessity for constant watchfulness in connection with all maternal and child welfare services, and conditions which militate against the health of women and children.

### "BABY HEALTH" QUARTERLY MAGAZINE

The Association has continued the production of this magazine during the year, and wishes to thank all those who have contributed articles which have helped to make the magazine a success.

The Association values the interest of the firms who support the production of the magazine by the insertion of advertisements.

The Council is grateful to all those who have become regular subscribers, as this helps the financial stability of the production. Rising costs of paper and of printing, etc., have increased considerably, and the magazine needs a great many more regular subscribers, and the interest of local Committees to guarantee the sale each issue of a guaranteed number of copies to ensure financial stability of the magazine.

If this support is forthcoming, continued production of the magazine would be ensured. The Minister of Health has approved and granted permission for the distribution of copies of "Baby Health" in Infant Welfare Centres.

### VOLUNTARY HELPERS

The Council thanks the Voluntary Helpers of the many Baby Health Centres for the regular time they give each week to help the Sisters-in-Charge of Centres. This help is very greatly appreciated; it would be extremely difficult for the Sisters-in-Charge of busy Centres to give adequate time in advising mothers without this assistance of weighing the babies and carrying out other helpful Centre duties.

### LECTURING SISTER

"The Baby Health Centre of the Air" session, which is sponsored by Pro-Vita Products through 3UZ Broadcasting Station, is becoming well-known. Many letters have been received expressing interest and appreciation of these weekly broadcasts.

The Mothercraft classes in the schools have been very satisfactory and the keen interest shown by the girls in this subject is very encouraging. The project books, compiled by the girls, have entailed a great deal of work and pay tribute to their enthusiasm of Mothercraft. Where excursions have been made to Baby



Health Centres and the Training School, the senior girls have shown an intelligent interest in the babies and equipment

The head teachers and head mistresses of the various schools are most co-operative, and have expressed their appreciation of the Mothercraft Lectures.

The State Film Centre has again made available the film—"Care of the New Born Baby", which has been shown at several schools.

Number of Schools visited—47. (A number of the larger schools have two, three and four classes.)

A total of 2,328 girls, received tuition in Mothercraft during the year.

Certificates awarded .....	1,828
Passed .....	262
Failed .....	238

The following schools were visited during the year:—

Convent F.C.J. Vacluse (Richmond).

St. Columba's College (Essendon).

Academy of Mary Immaculate, Convent of Mercy, (Fitzroy).

Emily Macpherson College of Domestic Economy.

J. H. Boyd College of Domestic Economy.

Swinburne Technical College.

Box Hill Girls' Technical School.

Brighton Girls' Technical School.

Ruyton Girls' Grammar School.

Ivanhoe Girls' Grammar School.

Methodist Ladies' College.

Fintona Girls' School.

Shelford (C. of E.) Girls' Grammar School.

Firbank (C. of E.) Girls' Grammar School.

Stratherne Girls' School.

St. Margaret Mary's School (Brunswick).

Camberwell (C. of E.) Girls' Grammar School.

**High Schools** at Coburg, Essendon, University, Williamstown, MacRobertson Girls'.

**Girls' Secondary Schools** at Richmond, Williamstown, Preston, East Camberwell, Collingwood, Fitzroy, Footscray, Flemington, Brunswick, Malvern.

**Central Schools** at North Fitzroy, Toorak, Gardiner, East Malvern, Auburn, Hawthorn West, Middle Park, Mont Albert, Westgarth, East Kew, Moonee Ponds.

**State Schools** at Northcote Modern and Glenferrie.

Free Kindergarten Training College, and The Grail, Tay Craggen, Hawthorn.

The Council expresses its appreciation that the Government this year has agreed to subsidise the Association to the extent of £350 per annum, i.e., on the same basis as the subsidy for Sisters working in Centres. Hitherto, since 1922, the Association has financed this service to the Schools out of its Voluntary funds. The subsidy will be a help in carrying on this Service, particularly with the present high salary rates.

The Council values Sister G. Mole's work as Lecturing Sister, and the many letters in appreciation of her work and personality are a testimony of the wonderful work she is carrying out in the Schools.

### THE QUEEN ELIZABETH MATERNAL & CHILD HEALTH CENTRE CARLTON, MELBOURNE.

#### OFFICIAL OPENING.

In 1949, when the former Carlton Home ceased its activities, the Government transferred this 2½ acre site to the Victorian Baby Health Centres Association, for its development as a "Maternal and Child Health Centre".

Re-modelling, renovating and refurnishing of the former Carlton Home building was completed in August 1951, and all the functions formerly conducted at the Association's former building at 730 Swanston Street, Carlton, were transferred to the new building in August, 1951.

The building was officially opened by His Excellency The Governor of Victoria, Sir Dallas Brooks, on December 5th, 1951, and named by him, "The Queen Elizabeth Maternal and Child Health Centre", after Her Majesty, Queen Elizabeth, the Queen Mother.

The Governor, in performing the Opening Ceremony said, "This Maternal & Child Health Centre has great work to do for the mothers and babies in Victoria—work worthy of a great name. The Queen is absorbed in anything to do with mothers and children, and in granting permission for the use of her name she said she would be very proud for this institution to carry her name."

### THE QUEEN ELIZABETH MATERNAL & CHILD HEALTH CENTRE.

The year has been a particularly busy one, as in this new building it has been possible to double our former training functions in Infant Welfare and Mothercraft and to almost quadruple the residential care given to Nursing Mothers, and to the many delicate frail little infants, including premature ones, who are referred to this institution from all parts of the State.



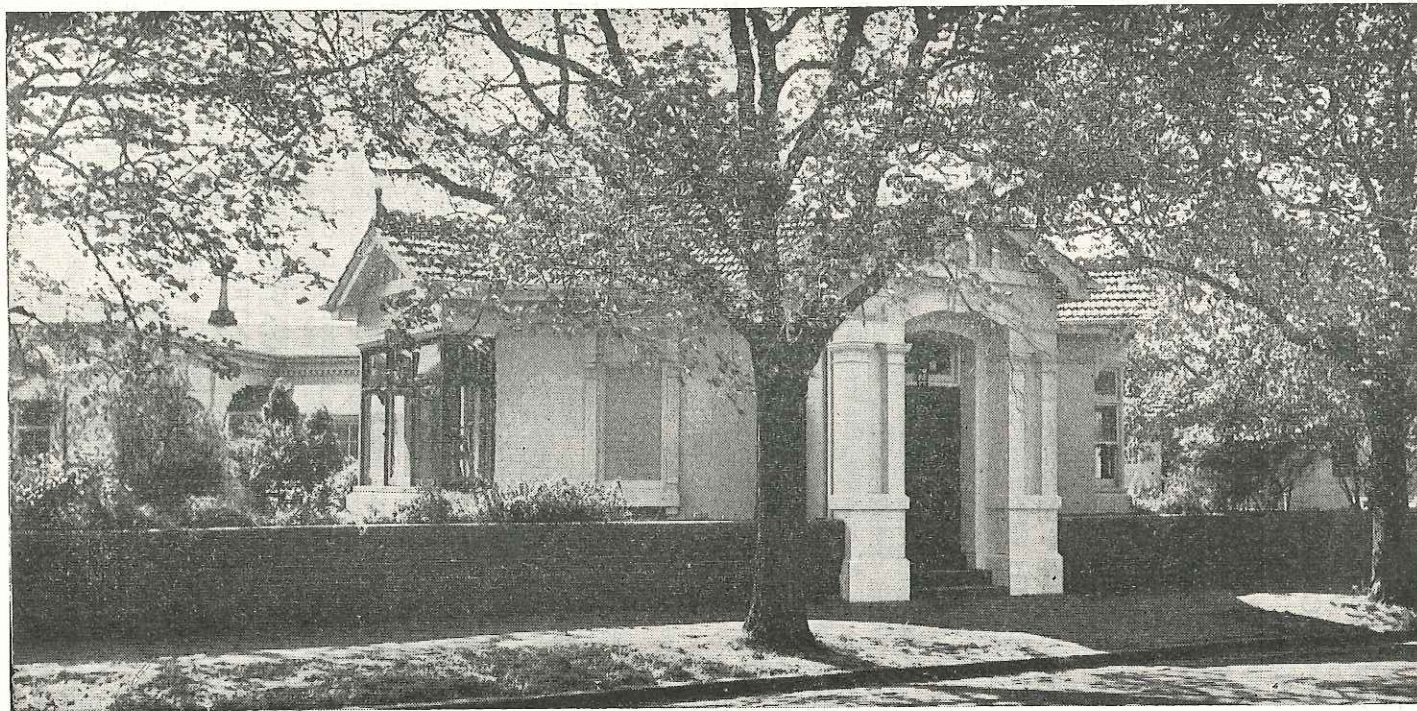

The Queen Elizabeth Maternal and Child Health Centre.



**ADMISSIONS TO THE NURSING MOTHERS' WING  
AND INFANTS' HOSPITAL.**

Breast-fed babies .....	117
Nursing Mothers .....	125
Artificially fed babies .....	59
Premature Babies .....	27
Total number of babies admitted .....	176
Total admission of mothers and babies .....	301

**Nursing Mothers' Wing.**—In this wing mothers not only receive help if experiencing difficulty with natural feeding, but are taught the care and management of their infants.

Many mothers are transferred to the Queen Elizabeth Maternal and Child Health Centre for extra rest and care from the Maternity Hospitals. All mothers that have been in residence have expressed their appreciation of the wonderful help given to them, and their delight that there is such a place for them to come to for rest, care and alleviation of their difficulties.

Highly successful results with breast feeding are being achieved through the work of this section of the institution.

**Infants' Hospital Section.**—In this section skilled attention is being given to premature, frail and delicate babies—little babies who would rapidly go downhill if they did not receive this expert care often required for long periods. They leave the hospital as bright, bonny babies with a firm hold on life.

**Training Functions.**—Training of Baby Health Centre Sisters and Mothercraft Nurses is an important work of the Queen Elizabeth Maternal and Child Health Centre. These highly trained Nurses take skilled advice to countless mothers all over the State.

**Infant Welfare Trainees.**—Thirty (30) Sisters were trained in Infant Welfare during the year. A total of 784 Infant Welfare Sisters have been trained since the inception of the movement.

Twelve (12) Infant Welfare Sisters have been given special Refresher Courses in Infant Welfare during the year.

The following prizes have been awarded during the year:

“The Sir Herbert and Lady Olney” prizes, given to the trainee in each Term considered most suitable for Baby Health Centre work:—

First Term—Sister Gladys Stott.

Second Term—Sister Elaine Lynas.

Third Term—Sister Jean Hollingdrake.

“The Margaret White” prize awarded to the trainee considered best in the year has been awarded equally between Sister Gladys Stott and Sister Jean Hollingdrake.

**ADMISSIONS TO THE NURSING MOTHERS' WING  
AND INFANTS' HOSPITAL.**

Breast-fed babies .....	117
Nursing Mothers .....	125
Artificially fed babies .....	59
Premature Babies .....	27
Total number of babies admitted .....	176
Total admission of mothers and babies .....	301

**Nursing Mothers' Wing.**—In this wing mothers not only receive help if experiencing difficulty with natural feeding, but are taught the care and management of their infants.

Many mothers are transferred to the Queen Elizabeth Maternal and Child Health Centre for extra rest and care from the Maternity Hospitals. All mothers that have been in residence have expressed their appreciation of the wonderful help given to them, and their delight that there is such a place for them to come to for rest, care and alleviation of their difficulties.

Highly successful results with breast feeding are being achieved through the work of this section of the institution.

**Infants' Hospital Section.**—In this section skilled attention is being given to premature, frail and delicate babies—little babies who would rapidly go downhill if they did not receive this expert care often required for long periods. They leave the hospital as bright, bonny babies with a firm hold on life.

**Training Functions.**—Training of Baby Health Centre Sisters and Mothercraft Nurses is an important work of the Queen Elizabeth Maternal and Child Health Centre. These highly trained Nurses take skilled advice to countless mothers all over the State.

**Infant Welfare Trainees.**—Thirty (30) Sisters were trained in Infant Welfare during the year. A total of 784 Infant Welfare Sisters have been trained since the inception of the movement.

Twelve (12) Infant Welfare Sisters have been given special Refresher Courses in Infant Welfare during the year.

The following prizes have been awarded during the year:  
"The Sir Herbert and Lady Olney" prizes, given to the trainee in each Term considered most suitable for Baby Health Centre work:—

- First Term—Sister Gladys Stott.
- Second Term—Sister Elaine Lynas.
- Third Term—Sister Jean Hollingdrake.

"The Margaret White" prize awarded to the trainee considered best in the year has been awarded equally between Sister Gladys Stott and Sister Jean Hollingdrake.



The Council is grateful to the donors of these prizes, and congratulates the winners on their success.

Thirty-four (34) Medical Students attended, during the year, special Lectures and Demonstrations in Infant Feeding and Management.

Seven (7) Mothercraft Trainees are in residence for the fifteen months course in Mothercraft.

Dr. Campbell resumed her work as Senior Medical Officer to the Queen Elizabeth Maternal and Child Health Centre in February, 1952, after her return from her visit overseas.

Dr. Elizabeth Turner continues her work of lecturing to the Infant Welfare and Mothercraft trainees.

Dr. Norrene Nicholson has been appointed as Assistant Paediatrician to the institution.

Dr. Mary Fraser conducts the weekly clinic to trainees in the "Baby Health Centre". Infant Welfare trainees from the Tweddle Baby Hospital have been granted leave to attend these special teaching clinics of Dr. Fraser's.

Dr. Fraser is also medical officer in charge of the Nursing Mothers' Wing, and the Council is especially grateful to her for the time she devotes to the successful establishment of breast-feeding, amongst the mothers in residence—and for the co-operation she receives from the members of the nursing staff.

Dr. Winifred Kennan has resumed her lectures on "Antenatal Care", after her visit overseas. The Council is grateful to Dr. Isobel Ireland, for carrying on this work whilst Dr. Kennan was away.

Dr. T. Seward gives monthly lectures on "Preventive Dental Care" to the Trainees and to the mothers in residence and attending the Baby Health Centre.

Special lectures on the Pre-school Child, have been given by Miss Walker of the Public Health Department, and visits to the "Lady Gowrie Centre" have been paid by the Trainees.

The Council greatly appreciates the work of Dr. Alan McCutcheon in so generously giving his time to look after any sick members of the staff.

Nursing lectures and demonstrations are carried out by the Matron and her Nursing Staff, and Dr. Doris Officer continues to give the lectures on "Public Speaking" to the Trainees.

The Council appreciates the work carried out by the medical officers and lecturers, and the time they devote to this work.

Miss M. C. Grant was appointed as Acting Matron, in October 1951, and later as Matron, in December 1951. Sister Buxton was appointed Assistant Matron, in October 1951, and Sister Gladys Stott as Senior Staff Sister, during the year.

The Council appreciates the excellent work carried out at the institution, by Matron and her Nursing Staff. They have been untiring in their efforts to promote the happiness and well-being of the mothers and infants in residence, and in maintaining a high standard of training for the Trainees, all of whom have been successful in their State examinations in Infant Welfare.

The Council has greatly appreciated also, the highly capable and extremely efficient work of the Housekeeper, Mrs. Duxbury, in supervising the smooth running and organisation of the domestic side of the institution, and for her economical catering—a difficult task with the ever increasing costs in food and other domestic supplies. The Council is particularly grateful to Mrs. Duxbury for her wonderful catering and planning for the special functions held during the year at the Queen Elizabeth Maternal and Child Health Centre—notably, the Annual Conference in June, and the Press Luncheon held in connection with the Appeal, in July.

The Council expresses its appreciation to all members of the domestic staff, for their loyal and efficient work during the year. The smooth running of this side of the institution is so important for the successful work of the Queen Elizabeth Centre.

#### QUEEN ELIZABETH BABY HEALTH CENTRE.

This Centre gives daily advice to many mothers living in the vicinity, and visits are also paid to the homes of the mothers.

Sister Stubbs resigned during November 1951, and Sister Mesley is not only responsible for the routine running of the Centre itself, but also for the practical training of the Infant Welfare Trainees in Centre work. The Council is grateful to Sister Mesley for her excellent work in this connection during the year, and has also appreciated the interest she has taken in developing the garden around the Centre building, which has added so much to its attractiveness.

#### CENTRE ATTENDANCES.

Total attendances for the year	4137
New Entries on roll	248
Total attendances babies (under two years)	3714
Total attendances of Children (over two years)	338
Number of individual babies (under two years)	338
Number of individual children (over two years)	119
Callers up to six years	85
Number of consultations to expectant mothers	58
Number of visits to homes	939
Number of letters for advice received and answered	27
Group demonstrations	7
Telephone consultations	297



Sister Mesley and her staff have given co-operation to the Melbourne City Council, in its campaign for diphtheria immunisation, and have organised the smooth running of the monthly immunisation sessions, carried out by the Council's medical officer. Assistance is also given to Dr. Broderick, Child Welfare Medical Officer, for the City of Melbourne, at her medical clinics at the Queen Elizabeth Baby Health Centre.

Many visits have been paid to the Queen Elizabeth Maternal and Child Health Centre by overseas visitors during the year. All have been deeply interested in its work and impressed by its attractiveness.

#### SPECIAL GIFTS TO MOTHERCRAFT HOME JULY 1951—JUNE 1952.

Mr. Ferguson .....	Cakes.
Anonymous .....	Eggs.
Miss Mesley .....	Fruit.
Mrs. Edwards .....	Fruit.
Miss Stott .....	Fruit and Vegetables.
Miss Lawrence .....	Flowers (Numerous times).
Mrs. Lehman .....	Woollies.
Mrs. Isaacs .....	Woollies.
Mrs. R. Johnstone .....	Jumpers and Jackets.
Mrs. Turner .....	Jumpers, Jackets, Booties, Bonnets.
Mrs. J. Cornall .....	Pram.
Manager of Steel Firm .....	Cream and blue Pram.
Mr. Brens .....	Two Adjustable Feeding Chairs.
Messrs. Lethborg Bros. ....	Learn to Walk Pushers.
Manfred Clynes .....	Concert Tickets for Staff.
Mrs. Wolferstan .....	Donation £1.
Sir Herbert Olney .....	Australian Flag.

#### TRAVELLING BABY HEALTH CENTRE (MALLEE DISTRICT).

This service has been on the road fifteen years, and was the pioneer Travelling Baby Health Service in Australia. A successful year's work is reported.

#### ATTENDANCES FOR THE YEAR.

New entries on roll .....	347
Individual babies (under 2 years) .....	550
Individual children (over 2 years) .....	388
Total number of individual babies and children .....	938
Total attendances numbered .....	5029
Total attendances babies (under 2 years) .....	3976
Total attendances children (over 2 years) .....	1003

Callers up to 6 years .....	50
Number of consultations expectant mothers .....	72
Telephone consultations .....	3
Visits to homes .....	160

Attendances all show a marked increase on last year's figures. The general health of the babies has been good.

Various changes in staff have occurred during the year—Sister Watson left to take up an appointment in Bendigo, and Sister D. Goldsworthy left in August to be married.

Sister Hewish and Sister Zeuschner are now in charge of the Travelling Centre.

The Council would like to record its deep appreciation of the many years' loyal and devoted work that Sister Goldsworthy has given to this service. The Council regrets losing a sister in whose capabilities it had such complete confidence and the Council knows how much the mothers in the district will miss Sister Goldsworthy. We all wish her great happiness in her future life.

#### SWAN HILL MOBILE UNIT.

New entries on the roll .....	160
Individual babies (under 2 years) .....	610
Individual children (over 2 years) .....	105
Total number of individual babies and children .....	715
Total attendances numbered .....	2272
Total attendances babies (under 2 years) .....	1978
Total attendances children (over 2 years) .....	227
Callers up to 6 years .....	67
Number of consultations expectant mothers .....	34
Telephone consultations .....	19
Visits to homes .....	162

This service is in charge of Sister B. Slader whose headquarters are at Manangatang.

#### LECTURES IN MOTHERCRAFT—COUNTRY DISTRICTS.

In addition to the Lectures in Mothercraft supplied to Schools in the Metropolitan area, many Sisters in Charge of Baby Health Centres in the country have given lectures in their districts to senior school girls.

The Association congratulates these Sisters on carrying out this splendid educational work in addition to their routine Centre work.



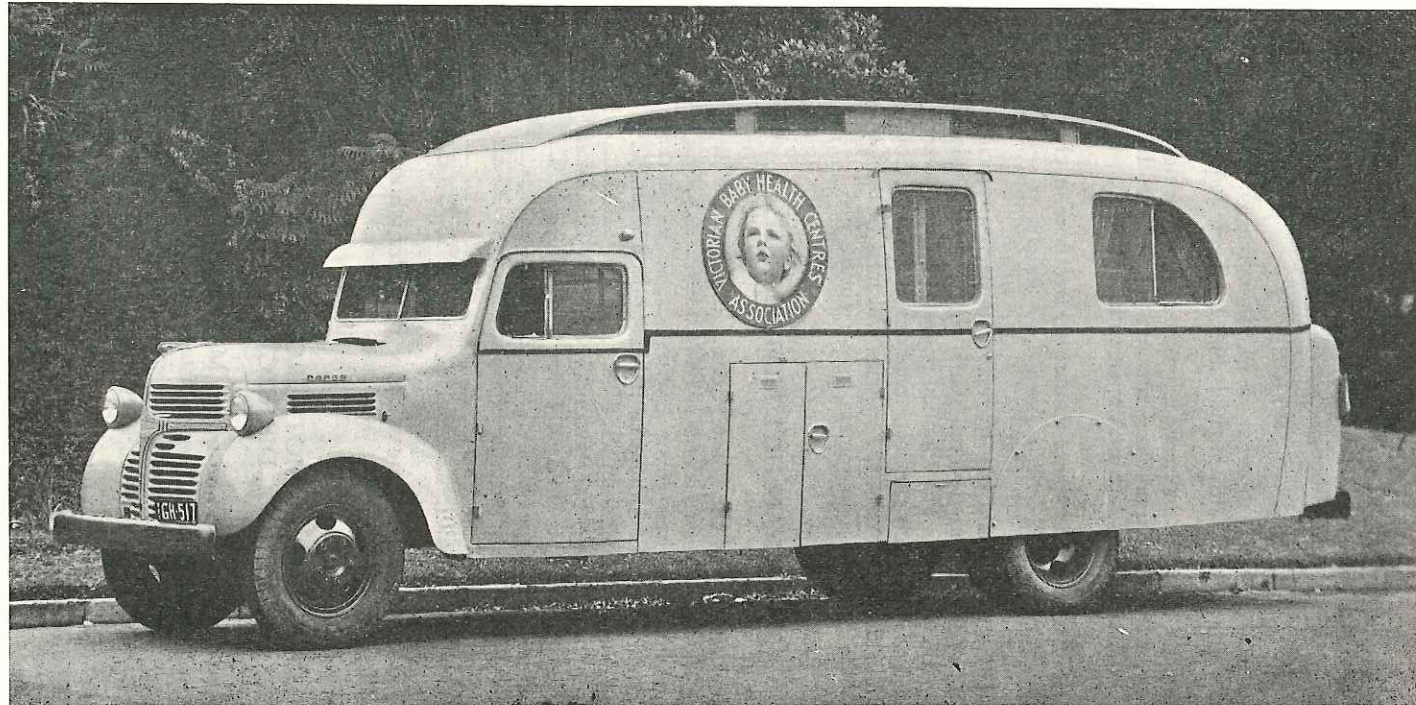

22

V.B.H.C.A. TRAVELLING BABY HEALTH CENTRE  
(MALLEE DISTRICT).



## QUEEN ELIZABETH MATERNAL AND CHILD HEALTH CENTRE—PUBLIC APPEAL.

A Public Appeal for £50,000 to help maintain and develop the work of the Queen Elizabeth Maternal and Child Health Centre was launched by the Association's Patroness Lady Brooks on July 31st, 1952.

The Appeal, at its official launching, was supported by the Premier (the Hon. J. G. B. McDonald, M.L.A.) and by the Minister of Health (the Hon. W. O. Fulton, M.L.A.).

The Premier announced that the Government would allocate £15,000 to this Appeal. (£7,500 to be given this year, and £7,500 in the next financial year). This generous action on the part of the Government was deeply appreciated by the Association.

A Men's Committee under the chairmanship of Mr. Bruce Leahey, M.B.E. was formed to work for the success of this Appeal. A Ladies Committee with the Lady Mayoress (Mrs. J. Inkster) as President was also founded. Under Mrs. Inkster's capable leadership many successful functions were organised during August in aid of the Appeal.

The Committees intend to function until the objective of the Appeal is reached.

### CO-OPERATION.

The Council wishes to express its appreciation for the interest, help and co-operation received from Dr. Meredith, Director of Maternal, Infant, and Pre-School Welfare (Victoria), and Dr. E. Wilmot, Assistant Director, and members of the Maternal and Child Hygiene Branch of the Public Health Department, during the year. The Council also expresses its appreciation of the interest and help received from Dr. Phillip Gilbert, Medical Officer of Health, City of Melbourne, and Dr. Broderick, Child Welfare Medical Officer, Melbourne City Council.

The Council thanks the Editors of the "Argus", "Age", "Herald", and "Sun" newspapers for their valuable publicity afforded during the year in regard to the Association's work, and especially in connection with the Association's Appeal this year for the Queen Elizabeth Maternal and Child Health Centre.

The Council also appreciates the space given by the Editors of many country and suburban newspapers to this work, and to our Appeal.

The Council greatly values the generosity of the Broadcasting Stations in making time available on the air for publicity in connection with our Queen Elizabeth Appeal. Special thanks in this connection are extended to 3LO, 3DB, 3KZ, 3XY, 3UZ, and



Swallow and Ariell's radio session, and to the "Age" and "Argus" for their assistance with publicity on their network of country stations. The help of the press and broadcasting sections has been deeply appreciated by the Association, and has been of infinite value in furthering the success of the Appeal.

### STATE GOVERNMENT.

The Government subsidy paid to Municipalities with Baby Health Centres amounts to £350 per annum for each full-time Sister employed, and proportionately for each part-time Sister.

The subsidy towards the erection of Baby Health Centre buildings, which has recently been increased, is helpful and encouraging to local effort in raising funds for such buildings. The subsidy is now on a 2-1 basis up to £2,250.

The Association appreciates the increasing State Government interest in Maternal and Child Welfare work, evidenced by its increasing subsidies for this work.

The Council values the Government's continuance of the special grants to its Infant Welfare Training School. In view of increased costs occasioned by rises in salary rates and award conditions, over which the Committees responsible for running such institutions have no control, a high rate of subsidy is imperative if these institutions are to continue to function with any measure of freedom from financial anxiety.

The subsidy towards purchase of cars for Sisters in country districts, and the allotment of a grant towards their maintenance and depreciation is a very valuable contribution towards the success of Baby Health Centre work.

The Council appreciates the Government's interest in the Travelling Baby Health Centre service, and the subsidy allotted to assist its maintenance. This has been on the basis of half the salary for full-time Sisters appointed to this work. All other expenses are borne by the Association from funds voluntarily made available for the purpose.

The increased Government Grant to Shire Councils in respect to payment to Travelling Baby Health Centre Services in their districts provided the Councils increase their Grant by 100 per cent. is very much appreciated. This increase dates from July, 1949, and is of the greatest assistance to the maintenance of the Travelling Centre service.

### MUNICIPAL AND SHIRE COUNCILS.

Municipal and Shire Councils continue to take an active interest in the Centres and in the extension of this Service in their districts. The Councils have been responsible for the erection of many fine buildings. Further ones are contemplated in many districts as soon as building conditions are relaxed. Councils are frequently helped by funds raised by their Baby Health Centre Committees in erecting their buildings, and many Committees have quite large sums in hand for this purpose. Their funds will be greatly assisted by the extra Government subsidy now obtainable.

Councils bear all the maintenance costs of their Centres, and the cost of the Sister's salary, aided by the Government subsidy of £350 for each full-time Sister employed, or proportionately for those employed part-time. The award rate for Infant Welfare Sisters is now £13/3/- with an additional payment of 15/- per week if required to use any certificate or certificates other than—

- (a) General Nursing Certificate.
- (b) Infant Welfare Certificate.

A uniform allowance of 3/6 per week is also payable under the award.

Some Councils provide cars for their Sisters' use in visiting and travelling between sub-Centres.

In many country districts, especially those unserved or sparsely served by train or bus services, a car is a necessity for the Sister to facilitate her transport from one Centre to another to carry on her work in part-time Centres, or to save her time when visiting the mothers in their homes.

The Council is grateful to those Municipal Councils who support the work of the Queen Elizabeth Maternal and Child Health Centre with regular donations each year.

### WASTE PAPER.

The Association has continued to benefit each month by contributions received from the sale of Waste Paper, the collection of waste paper being carried out by the Hospitals and Charities Waste Paper Appeal Committee.

Collections of Waste Paper for the benefit of the Hospitals and Charities (in which the Association shares) have been resumed. They were dropped temporarily. The Association asks all those interested in helping its work to resume collecting paper and making it available to the "Hospitals and Charities Waste Paper Appeal."



## HOSPITALS AND CHARITIES COMMISSION.

The Council records its thanks to the Hospitals and Charities Commission for their helpful grants during the year; they have been of great assistance in maintaining the work of the Queen Elizabeth Maternal and Child Health Centre. The sums received under the Hospital Benefits Act are also of great value. The Council would like to record its warm appreciation of the interest and always helpful advice given during the year by Mr. C. N. McVilly, Chairman of the Commission. The Association looks forward to a close co-operation with the Commission in the future development of the new Queen Elizabeth Maternal and Child Health Centre in Carlton.

## FINANCE.

The Council desires to thank all those who have so generously contributed financial support for its many Maternal and Child Welfare activities during the year. These donations have been of great benefit to the Association's work.

The Council specially thanks the Trustees of the Alfred Felton Estate, Alfred Edmets' Estate, Edward Wilson Estate, Henry Gyles Turner Estate, T. J. Sumner Estate, Thomas Baker (Kodak), Alice Baker and Eleanor Shaw Benefactions, the David Syme Charitable Trust, the H. V. McKay Charitable Trust, the John Russell MacPherson Trust, the William Heath Fund, the Walter & Eliza Hall Trust, for their very generous grants towards the funds of the Association.

Donations are gratefully acknowledged from the Glen Valley Social Club, Mayoress of Essendon "Aid to Others" Fund, V.B.H. C.A. Sisters' Club, Ivanhoe B.H.C. Voluntary Helpers' Auxiliary, Australian Bank Officials' Association, State Savings Bank Officers Association, Royal Insurance Company, Commonwealth Clothing Factory, Kraft Walker Cheese Company Pty. Ltd., Pro Vita Products Ltd., Vacuum Oil Company, Riley Dodds Australia Ltd., Joe White & Co., Ltd., Adamson Bros., G. Nicholas Pty. Ltd., J. Murray More Pty. Ltd., Brighton Technical School, Corryong Higher Elementary School.

Donations received through the Lord Mayor's Fund:—Victoria Palace Ltd., Swallow & Ariell Ltd., Nycander & Co., Ltd., Gippsland & Northern Co-op. Company Ltd., Michaelis Hallenstein & Co. Pty. Ltd., Melbourne Textile Knitting Co., Pty. Ltd., Haigh Bros., Mr. & Mrs. L. Moran.

Country Women's Association Branches at Culgoa, Heidelberg, Hopetoun, Kulwin, Mittyack, Sea Lake, Ultima.

Baby Health Centre Committees of the following Centres—Belgrave and District, Malvern, Merbein, Sandringham and Korumburra Infant Welfare League.

Lady Leitch, Mr. and Mrs. Alcock, Dr. and Mrs. Sleeman, Mr. and Mrs. Carson, Mr. and Mrs. Goldsworthy, Mesdames Bell, Calder, Dickinson, Edgar, Fowler, McCutcheon, Rogers, Ryan, Strong, Wall, Wood, Misses A. B. and I. Officer, Miss Grace Turner, Messrs. J. and C. Officer.

The following Schools have kindly sent donations in appreciation of Lectures on "Mothercraft":—Box Hill Girls' Technical School, Convent F. C. J. Vacluse, "Fintona" Girls' School "Fintona" Charity Fund, Kindergarten Training College, Mont Albert Central School, St. Margaret Mary School (Brunswick), "Strathmore" Girls' School, The Grail.

The following Councils are sincerely thanked for their donations.—Box Hill, Colac, Collingwood, Dimboola, Moorabbin, Port Melbourne, Mount Rouse, St. Kilda, Sandringham, South Melbourne.

## CONCLUSION.

In conclusion the Council sincerely thanks the Sisters of the Association for their loyal and faithful service, which means so much to the welfare of the mothers and babies in Victoria.

The Council especially thanks the Secretary, Miss M. G. Lummis, for the work she has undertaken during the year—often arduous with the continued expansion of the Association's activities and work.

The future of medicine lies in the prevention of sickness and ill-health. The foundations of health are laid in infancy and early childhood, and in safeguarding the health of our mothers. Increased funds are urgently needed to further our preventive medical services. The "price of health" is what we need, it is infinitely less for the community to pay than the cost of sickness.

Herbert H. Olney, President.

Doris L. Officer, Hon. Secretary.



# Victorian Baby Health Centres Association

## ANNUAL RETURNS, YEAR ENDING DECEMBER 31st, 1951

Individual Babies attended Centres under 2 years	63,901	Total Attendances of Babies at Centres under 2 years	655,076
Individual Children over 2 years	20,466	Total Attendances of Children over 2 years	89,968
Individual Expectant Mothers advised	4,194	Total Attendances of Callers up to 6 years	8,631
		Total No. of Visits paid by Sisters to Homes	71,738

28

Municipality	Centres	Individual Babies at Centres Under 2 years.	Individual Children at Centres over 2 years.	Total Attendances Babies under 2 years	Total Attendances Children over 2 years.	Callers up to 6 years	Visits to Homes	Individual Expectant Mothers Advised
Alexandra	Alexandra	180	29	1403	185	9	587	20
Ararat	Ararat	340	47	4107	138	44	763	—
	Lake Bolac	29	2	285	6	2	13	—
	Streatham	37	1	240	2	6	14	—
	Willaura	45	—	512	—	6	40	—
	Yalla-y-poorra	16	6	175	34	—	21	1
Avoca	Avoca	56	19	695	127	3	56	3
Avon	Stratford	62	55	649	148	10	69	9
Bacchus Marsh	Bacchus Marsh	146	97	1563	444	33	466	11
Bairnsdale	Bairnsdale	258	34	2839	402	55	305	29
Ballan	Ballan	42	35	407	97	4	159	7
Ballarat	Ballarat	484	122	5145	860	180	366	10
	Ballarat East	574	358	5449	1321	27	1052	25
	Ballarat North	211	114	2439	567	62	212	4
	Buninyong	18	14	152	82	—	60	3
	Creswick	61	22	440	102	5	60	—

29

Ballarat	Sebastopol	131	65	1265	269	20	124	2
Bass	Wonthaggi	27	3	282	14	—	32	1
Beechworth	Beechworth	115	21	1210	84	14	—	1
Bellarine	Drysdale	23	1	193	2	—	20	—
	Ocean Grove	39	9	319	48	42	27	—
	Portarlington	22	2	217	3	10	15	—
Belfast	Yambuk	18	5	148	31	9	24	—
Benalla	Benalla	459	134	3839	802	23	483	10
Bendigo	Bendigo (Charing Cross)	1084	259	9976	785	185	1081	45
	Golden Square	115	50	1441	283	24	168	5
	Hallam Street	162	78	1993	420	21	242	1
Berwick	Berwick	58	56	472	245	6	65	—
	Bunyip	58	57	561	262	17	46	—
	Garfield	38	21	345	67	4	30	2
	Gembrook	32	17	214	54	4	33	—
	Nar-Nar-Goon	33	9	198	37	7	32	2
	Officer	15	9	138	35	2	15	—
	Pakenham East	89	64	776	330	22	117	2
	Tynong	15	6	77	31	4	22	2
Birchip	Birchip	60	38	703	221	22	135	6
Box Hill	Box Hill (Whitehorse Road)	905	150	12092	2449	28	643	215
	Box Hill South	503	160	5432	1353	11	291	30
Brighton	Brighton North	409	67	4928	334	15	385	25
	Brighton East	503	58	5335	401	25	363	29
	Brighton Beach	212	28	2338	56	11	277	8
	Elsternwick (Cross Street)	168	24	1995	70	25	150	3
Broadmeadows	Broadmeadows	38	7	245	52	10	33	—
	Glenroy	129	31	1384	150	20	59	3
	Pascoe Vale	118	30	1309	180	12	156	14
	Strathmore	139	32	1532	227	3	134	4
Brunswick	Brunswick (Town Hall)	494	219	5190	1051	23	472	22
	Brunswick East	625	223	7756	881	4	91	28
	Brunswick West	679	318	7942	1868	184	382	34



Buln Buln .. . . .	Drouin .. . . .	167	59	1214	386	20	346	18
	Longwarry .. . . .	48	33	437	201	12	121	3
	Neerim Junction .. . . .	16	9	125	40	2	59	4
	Neerim South .. . . .	21	13	151	31	9	33	1
	Noojee .. . . .	38	20	422	127	1	14	3
	Jindivick .. . . .	5	3	17	5	—	9	—
Camberwell .. . . .	Balwyn .. . . .	556	90	5994	523	43	187	17
	Burwood .. . . .	525	81	6201	503	41	187	33
	Camberwell .. . . .	511	225	5666	505	103	162	120
	Camberwell South .. . . .	167	55	2199	224	28	97	18
	Canterbury .. . . .	316	18	3208	202	18	106	16
	Glen Iris .. . . .	552	155	5996	455	21	251	21
	Surrey Hills .. . . .	285	81	3408	336	21	86	23
Castlemaine .. . . .	Castlemaine .. . . .	361	192	3451	482	120	1152	37
Caulfield .. . . .	Carnegie .. . . .	266	27	3441	319	—	260	15
	Caulfield .. . . .	2213	430	10151	1277	94	852	117
	Murrumbena .. . . .	441	57	5726	352	49	181	22
	Ormond .. . . .	473	102	4666	403	91	372	41
Charlton .. . . .	Charlton .. . . .	130	87	1313	323	33	102	5
Chelsea .. . . .	Aspendale .. . . .	90	12	1044	23	4	63	7
	Carrum .. . . .	98	20	1067	50	2	58	4
	Chelsea .. . . .	534	53	5771	179	25	418	12
Cohuna .. . . .	Cohuna .. . . .	152	89	1473	283	27	266	16
	Gunbower .. . . .	43	14	317	37	4	1	1
	Leitchville .. . . .	84	32	450	87	9	—	4
Colac .. . . .	Colac .. . . .	606	271	5020	1201	118	1062	38
	Cororooke .. . . .	49	10	480	101	14	56	1
Collingwood .. . . .	Collingwood .. . . .	596	163	5445	440	10	458	18
	Clifton Hill .. . . .	207	102	2481	285	21	327	2
Corio .. . . .	Geelong North .. . . .	61	25	1134	240	3	52	—
	Lara Lake .. . . .	10	—	266	—	—	—	2
	Norlane .. . . .	85	—	1188	—	13	169	2

Cranbourne .. . . .	Cranbourne .. . . .	36	29	403	127	12	155	11
	Carrum Downs .. . . .	11	5	120	15	2	27	3
	Clyde .. . . .	16	11	119	41	4	29	1
	Koo-Wee-Rup .. . . .	62	46	558	155	19	87	4
	Lang Lang .. . . .	45	57	456	271	13	58	2
	Pearcedale .. . . .	8	15	57	62	2	32	2
	Tooradin .. . . .	12	3	160	33	5	90	2
Daylesford .. . . .	Daylesford .. . . .	143	53	1026	108	9	204	3
Donald .. . . .	Donald .. . . .	62	78	906	313	17	188	5
	Watchem .. . . .	22	12	322	84	2	31	3
Doncaster and Templestowe .. . . .	Doncaster East .. . . .	60	21	687	117	7	8	8
	Warrandyte .. . . .	59	42	770	263	8	108	18
Eaglehawk .. . . .	Eaglehawk .. . . .	145	53	1883	319	25	184	2
Echuca .. . . .	Echuca .. . . .	316	164	3256	357	156	881	—
Eltham .. . . .	Eltham .. . . .	160	43	1448	287	8	—	14
	Hurstbridge .. . . .	50	25	378	94	2	—	5
	Yarra Glen .. . . .	28	12	210	31	4	45	4
Essendon .. . . .	Aberfeldie .. . . .	272	6	2830	13	5	78	3
	Ascot Vale .. . . .	623	142	6196	308	22	217	12
	Essendon North .. . . .	730	120	6865	796	33	437	22
	Moonee Ponds .. . . .	619	173	4345	387	17	350	21
Euroa .. . . .	Euroa .. . . .	183	142	2019	635	38	773	55
Ferntree Gully .. . . .	Bayswater .. . . .	80	50	1037	185	29	238	10
	Belgrave .. . . .	224	46	2041	236	31	97	21
	Belgrave Heights .. . . .	34	20	300	64	10	31	5
	Boronia .. . . .	157	64	1752	236	44	286	8
	Emerald .. . . .	71	19	604	85	11	29	11
	Ferntree Gully .. . . .	145	37	936	199	6	76	12
	Ferntree Gully Upper .. . . .	58	13	542	41	4	34	2
	Monbulk .. . . .	56	22	628	115	14	86	4
	Sassafras .. . . .	51	22	601	101	41	107	2
	The Basin .. . . .	38	35	597	186	23	99	2
	Upwey .. . . .	98	33	864	135	10	40	1



Fitzroy	Fitzroy North	461	144	4829	561	144	330	12
	Fitzroy South	511	52	5946	749	35	425	39
Geelong	Geelong (McKillop Street)	495	96	4610	206	47	461	16
	Geelong (St. Albans Road)	149	15	1542	64	5	108	1
Geelong West	Geelong West	373	129	4218	491	48	325	19
	Manifold Heights	173	43	2176	254	5	42	8
Gisborne	Gisborne	43	27	352	56	4	517	—
Glenelg	Casterton and Circuit	179	95	1731	378	8	148	4
	Merino	32	31	348	91	3	28	1
Glenlyon	Hepburn Springs	12	—	27	—	—	13	—
Gordon	Boort	84	53	858	165	39	123	3
Grenville	Linton	20	12	131	72	1	17	2
Hamilton	Hamilton	492	153	4532	769	254	1025	35
Hampden	Camperdown	228	47	2240	209	39	287	5
	Derrinallum	21	11	128	37	—	5	—
	Lismore	33	7	196	32	4	4	—
	Terang	226	58	2009	226	25	302	5
Hawthorn	Auburn	373	84	4934	422	138	531	25
	Hawthorn	441	127	4829	357	143	352	—
Healesville	Healesville	177	100	1209	378	26	333	29
	Marysville	68	39	464	85	7	213	29
Heidelberg	Toolangi	17	15	112	29	—	100	10
	Alphington	174	116	1978	385	16	453	33
	Diamond Creek	44	15	326	51	2	62	8
	Fairfield	416	153	5465	518	122	705	38
	Greensborough	341	129	3043	491	9	394	45
	Heidelberg	391	67	3477	271	6	414	32
	Heidelberg West	312	62	2957	279	2	371	31
	Ivanhoe	544	152	5159	1141	—	841	88
	Ivanhoe East	199	112	2503	387	11	450	52
Heytesbury	Cobden	104	25	1326	82	—	—	—
	Timboon	36	2	298	—	—	—	—
Huntly	Goornong	8	1	101	6	2	—	1
	Elmore	43	15	460	66	9	—	—

Karkaroc	Beulah	45	21	472	57	16	73	11
Keilor	Keilor	13	5	124	18	—	83	—
Kerang	Kerang	302	79	2544	177	109	454	16
	Koondrook	21	—	151	—	10	—	—
Kerang	Quambatook	41	21	355	40	8	—	7
	Murrabit	19	3	182	7	15	—	—
Kew	Kew (Denmark Street)	494	122	6428	441	11	302	55
	Kew East	539	116	7157	1398	30	170	7
	Kew North	152	89	2179	760	16	190	4
Koroit	Koroit	73	21	683	190	2	95	2
Korong	Korong Vale	27	17	236	55	6	6	—
	Wedderburn	67	45	820	212	19	86	1
Korumburra	Kongwak	20	—	176	—	2	34	—
	Korumburra	157	25	1965	253	61	425	8
	Loch	30	5	318	44	11	34	3
	Nyora	8	1	79	13	4	21	—
	Poowong	35	3	417	13	7	53	4
	Strezlecki	12	2	123	21	—	9	—
Lexton	Lexton	11	5	74	11	1	4	—
	Waubra	13	6	86	13	2	—	—
Lilydale	Croydon	350	187	3800	614	—	270	27
	Lilydale	134	97	1438	249	—	123	8
	Mt. Dandenong	16	8	113	51	—	10	2
	Mt. Evelyn	81	45	533	136	—	71	6
	Montrose	38	16	282	63	—	35	2
	Seville	23	10	160	42	—	10	—
	Wandin Yallock	24	6	156	20	—	40	3
	Silvan	27	14	196	46	—	45	3
Maffra	Boisdale	10	4	58	4	3	9	—
	Briagalong	23	16	286	39	4	26	—
	Heyfield	134	49	1547	204	2	97	3
	Maffra	165	57	1730	196	36	138	9
	Newry	11	2	61	13	2	10	—
	Tinamba	19	5	134	17	5	18	1



Malvern .. . . .	Malvern (Barkly Avenue) ..	596	198	5807	389	19	482	69
	Tooronga .. . . .	416	333	5493	1379	6	1293	110
	Malvern South .. . . .	475	181	5247	465	37	448	60
Mansfield .. . . .	Malvern East .. . . .	360	147	5461	823	42	389	42
Maryborough .. . . .	Mansfield .. . . .	182	21	1773	184	43	708	10
McIvor .. . . .	Maryborough .. . . .	327	129	3177	465	19	532	38
Melbourne .. . . .	Heathcote .. . . .	51	15	675	187	19	—	1
	Carlton .. . . .	112	141	1014	164	1	300	10
	Carlton North (Newry St.)	480	270	6120	1799	729	387	27
	Carlton North (Pigdon St.)	282	170	3046	855	29	336	53
	Kensington-Flemington .. . .	655	608	7766	2311	10	1332	32
	Melbourne North (Errol St.)	509	433	4726	2122	4	1057	12
	Melbourne North (Abbotsford St.)	284	252	2440	793	6	590	13
	South Yarra (Fawkner Park)	360	195	4223	522	11	325	44
Melton .. . . .	Melton .. . . .	39	30	364	135	9	44	3
Mildura .. . . .	Cardross .. . . .	32	13	356	52	11	12	—
	Irymple .. . . .	60	30	674	133	30	185	1
	Meringur .. . . .	6	3	60	6	—	7	—
	Merbein .. . . .	138	129	1802	578	55	466	15
	Merbein South .. . . .	21	12	263	58	15	46	3
	Mildura .. . . .	547	146	5222	375	103	538	60
	Red Cliffs .. . . .	212	64	2116	467	41	430	—
	Werrimal .. . . .	12	7	66	14	2	9	—
	Commonwealth Immigration	49	—	160	—	—	6	—
Minhamite .. . . .	Bessiebelle .. . . .	12	5	87	17	10	30	—
	Hawkesdale .. . . .	17	13	99	31	4	20	—
	Orford .. . . .	7	6	47	33	12	53	1
	Macarthur .. . . .	31	13	370	84	27	46	2
Mirboo North .. . . .	Mirboo North .. . . .	83	61	661	285	27	18	6
Moorabbin .. . . .	Bentleigh .. . . .	517	135	6675	1003	28	510	45
	Cheltenham .. . . .	431	50	4168	258	10	228	10
	Highbett .. . . .	313	17	2928	75	8	253	18
	McKinnon .. . . .	539	100	6241	885	17	744	40
	Moorabbin .. . . .	492	32	6174	766	40	323	27

Mortlake .. . . .	Mortlake .. . . .	72	16	541	43	26	73	—
	Ellerslie .. . . .	7	1	19	—	—	6	—
	Dundonnell .. . . .	10	5	75	9	—	3	—
	Woorndoo .. . . .	13	—	112	—	3	5	—
Mount Rouse .. . . .	Penshurst .. . . .	46	8	323	22	7	2	—
	Dunkeld .. . . .	41	6	383	15	14	9	1
	Glenthompson .. . . .	14	6	81	10	4	—	—
	Woodhouse .. . . .	12	—	49	—	2	1	—
Mulgrave .. . . .	Clayton .. . . .	176	12	1741	662	11	11	10
	Glen Waverley .. . . .	70	40	591	175	5	14	4
Narracan .. . . .	Erica .. . . .	43	14	237	32	18	35	2
	Moe .. . . .	384	66	2227	59	15	374	4
	Thorpdale .. . . .	36	15	289	43	6	15	—
	Trafalgar .. . . .	126	26	1126	79	20	101	8
	Yarragon .. . . .	75	23	722	52	15	77	1
Newtown and Chilwell .. . . .	Newtown .. . . .	183	62	3073	491	11	287	27
	Chilwell .. . . .	215	97	3219	701	11	261	39
Northcote .. . . .	Northcote .. . . .	426	101	4018	429	40	306	13
	Croxton .. . . .	208	32	2839	181	6	102	3
	Thornbury .. . . .	665	115	8507	535	37	228	40
	Thornbury East .. . . .	148	20	1986	158	2	73	2
	Westgarth .. . . .	121	39	1230	154	15	—	—
Numurkah .. . . .	Numurkah .. . . .	175	100	2676	617	54	672	12
	Nathalia .. . . .	76	35	558	176	8	132	2
	Strathmerton .. . . .	36	5	299	49	—	83	—
Nunawading .. . . .	Blackburn .. . . .	282	113	2733	202	22	252	10
	Mitcham .. . . .	275	91	2556	134	23	187	11
	Nunawading .. . . .	93	40	889	76	11	76	1
	Vermont .. . . .	59	26	474	41	14	21	3
Oakleigh .. . . .	Oakleigh .. . . .	1280	289	14926	884	93	1153	62
Phillip Island .. . . .	Cowes .. . . .	47	15	234	27	4	18	—
Port Fairy .. . . .	Port Fairy .. . . .	107	68	1380	396	70	307	14



Portland .. .. .	Branxholme .. . . .	32	17	345	74	14	139	—
	Dartmoor .. . . .	41	23	442	127	10	164	1
	Digby .. . . .	15	23	167	203	4	15	6
	Heywood .. . . .	99	35	1043	195	46	312	2
Port Melbourne ..	Portland .. . . .	255	70	2348	395	54	690	18
	Port Melbourne .. . . .	354	20	4057	108	10	617	10
	Garden City .. . . .	113	29	1500	55	9	278	6
	Lorimer Street .. . . .	20	2	121	2	3	61	1
Prahran .. . . .	Prahran .. . . .	1362	139	15673	557	26	1106	—
Queenscliff .. . . .	Queenscliff .. . . .	70	10	1225	80	57	3	1
Richmond .. . . .	Richmond North .. . . .	620	107	5472	198	98	733	8
	Richmond South .. . . .	318	17	3126	68	23	387	—
	Burnley .. . . .	167	5	1727	3	8	108	—
Ringwood .. . . .	Ringwood .. . . .	626	161	4478	341	49	395	71
Ripon .. . . .	Beaufort .. . . .	85	19	781	138	9	74	6
	Skipton .. . . .	43	14	237	62	5	28	3
Rochester .. . . .	Snake Valley .. . . .	16	9	197	65	1	5	—
	Lockington .. . . .	57	16	534	55	5	20	3
	Rochester .. . . .	188	68	2012	266	40	212	15
Sale .. . . .	Sale .. . . .	398	173	2994	458	38	318	30
Sandringham .. . . .	Black Rock .. . . .	393	113	4705	416	22	314	13
	Hampton .. . . .	528	183	4006	490	19	225	46
	Sandringham .. . . .	411	115	4672	432	37	258	15
Shepparton .. . . .	Shepparton .. . . .	747	230	7389	1443	23	1449	35
	Dookie .. . . .	27	—	102	—	—	—	—
South Barwon .. . . .	Barwon Heads .. . . .	43	18	361	81	28	4	—
	Belmont .. . . .	201	53	2819	326	83	375	8
	Torquay .. . . .	29	12	286	65	15	9	—
South Melbourne .	Albert Park .. . . .	634	222	7446	815	53	686	56
	Montague .. . . .	102	—	944	—	2	104	—
	South Melbourne .. . . .	528	105	5424	217	41	716	10
St. Arnaud .. . . .	St. Arnaud .. . . .	232	210	2705	699	80	540	24
St. Kilda .. . . .	St. Kilda .. . . .	1135	182	12569	1795	71	1214	102
	Elwood .. . . .	430	84	5427	785	44	534	54

Stawell Borough and Shire .. . . .	Stawell .. . . .	204	38	1897	192	122	267	6
	Callawadda .. . . .	7	4	52	23	—	4	—
	Glenorchy .. . . .	12	2	87	12	4	18	—
	Great Western .. . . .	15	1	170	14	1	9	—
	Halls Gap .. . . .	6	—	70	1	3	14	1
	Marnoo .. . . .	14	4	141	19	9	14	1
	Navarre .. . . .	7	4	70	16	1	8	2
Ararat Shire .. . . .	Pomonal .. . . .	12	6	99	22	—	7	—
Avoca Shire .. . . .	Landsborough .. . . .	14	7	203	25	—	13	1
Talbot .. . . .	Talbot .. . . .	13	8	188	27	5	6	1
Tallarook .. . . .	Carisbrook .. . . .	17	8	14	3	8	30	—
Violet Town .. . . .	Violet Town .. . . .	26	40	369	217	16	748	8
Wakool .. . . .	Barham, N.S.W. .. . . .	64	—	346	—	23	—	—
Wannon .. . . .	Coleraine .. . . .	105	109	1141	231	13	—	—
Warracknabeal .. . . .	Warracknabeal .. . . .	155	76	1281	198	97	418	30
	Brim .. . . .	17	9	136	10	9	52	—
Warragul .. . . .	Warragul .. . . .	432	207	3778	436	301	580	53
Warrnambool .. . . .	Warrnambool .. . . .	628	170	6310	365	90	2088	53
Winchelsea .. . . .	Birregurra .. . . .	66	34	436	149	8	27	2
	Winchelsea .. . . .	56	6	577	26	6	—	—
Wodonga .. . . .	Wodonga .. . . .	286	62	2855	317	62	115	22
Wonthaggi .. . . .	Wonthaggi .. . . .	217	64	1853	204	4	179	21
Woorayl .. . . .	Inverloch .. . . .	20	6	177	23	5	4	3
	Leongatha .. . . .	268	161	3277	1325	122	519	33
	Lower Tarwin .. . . .	16	9	84	38	—	4	3
	Meeniyan .. . . .	78	100	784	477	30	44	22
Wycheproof .. . . .	Wycheproof .. . . .	80	51	763	154	22	132	1
Yarrowonga .. . . .	Yarrowonga .. . . .	176	87	2308	269	54	481	3
Yea .. . . .	Yea .. . . .	97	16	986	74	18	200	10
V.B.H.C.A. .. . . .	Model Centre (Carlton) .. . . .	338	119	3714	338	85	989	24
V.B.H.C.A. .. . . .	Travelling Centre (Upper Mallee) .. . . .	550	388	3976	1003	50	160	39
V.B.H.C.A. .. . . .	Travelling Centre (Swan Hill) .. . . .	610	105	1978	227	67	162	18



## LIST OF CENTRES

ABERFELDIE.—St. Andrew's Church Hall, St. Kinnord Street. Monday, 1.30 to 4.30; Thursday, 10.30 a.m. to 12.30 p.m. and 1.30 to 4.30 p.m.

ALBERT PARK.—18 Dundas Place. Monday, 10 a.m. to 11.30 a.m. and 1 to 4 p.m.; Tuesday and Thursday, 1 to 4 p.m.; Wednesday 9.30 a.m. to 11.30 a.m. and 1 to 4 p.m.; Friday 10 a.m. to 12 noon and 1 to 4 p.m.

ALEXANDRA.—Perkins Street. Monday and Friday, 11.30 a.m. to 12.30 p.m. and 1.30 to 5 p.m.

ALPHINGTON.—Miller Street. Monday and Thursday, 10 a.m. to 12.30 p.m. and 1.30 to 4.15 p.m.

ARARAT.—Town Hall. Monday, Thursday and Friday, 9.30 a.m. to 12.30 p.m. and 1.30 to 4.30 p.m.

ARMADALE.—54 Orrong Road. Wednesday, 1.30 to 4.30.

ASCOT VALE.—147 Maribyrnong Road. Tuesday, Wednesday and Friday, 10 a.m. to 12.30 p.m. and 1.30 to 4.30 p.m.

ASPENDALE.—Life Saving Hall. Friday 10 a.m. to 12 noon, and 1 to 4 p.m.

AUBURN.—241 Auburn Road. Monday, Wednesday and Thursday, 1.30 to 4.30 p.m.; Tuesday and Friday, 10 a.m. to 12 noon and 1.30 to 4.30 p.m.

AVOCA.—Shire Hall. Monday, 10 a.m. to 12 noon and 1 to 4 p.m.

BACCHUS MARSH.—Public Hall. Tuesday and Friday, 10 a.m. to 1 p.m. and 2 to 4.30 p.m.

BAIRNSDALE.—Nicholson Street. Tuesday and Thursday, 10 a.m. to 1 p.m. and 2 to 4.30 p.m.; Friday, 1.30 to 4.30 p.m.

BALLAN.—Shire Hall. Wednesday, 10.30 a.m. to 12.30 p.m. and 1 to 5 p.m.

BALLARAT.—702 Mair Street. Monday, Tuesday, Thursday and Friday, 9 a.m. to 12 noon and 1 to 5 p.m.; Wednesday, 1 to 5 p.m.

BALLARAT NORTH.—Knox Church Hall, Howitt Street. Tuesday and Friday, 10 a.m. to 12 noon and 1 to 4.30 p.m.

BALLARAT EAST.—Barkly Street. Monday, Tuesday, and Thursday 1 to 4.30 p.m.; Wednesday and Friday, 9.30 a.m. to 12 noon and 1 to 4.30 p.m.

BALWYN.—Cherry Street (off Whitehorse Road) Monday 1.30 to 4.30 p.m.; Tuesday, Thursday, and Friday, 9.30 a.m. to 12 noon and 1.30 to 4.30 p.m.; Wednesday, 9.30 to 12 noon.

BARHAM (N.S.W.).—Memorial Hall. Thursday (alternate), 2 to 4.30 p.m.

BARWON HEADS.—Hitchcock Avenue. Alternate Tuesdays, 10.30 a.m. to 12.30 p.m. and 1.30 to 3.30 p.m.

BAYSWATER.—Public Hall. Tuesday, 9.30 a.m. to 3 p.m.

BEAUFORT.—C.W.A. Hall. Wednesday 10 a.m. to 5 p.m.

BEECHWORTH.—Shire Hall. Tuesday, 9.30 a.m. to 12.30 p.m. and 1.30 to 4.30 p.m.

BELGRAVE.—Main Road. Tuesday, 9.30 a.m. to 12.30 p.m. and 1.30 to 4.30 p.m.; Friday, 1.30 to 4.30 p.m.

BELGRAVE HEIGHTS.—Mechanics Hall Friday, 10 a.m. to 12 noon.

BELMONT.—Mt. Pleasant Road. Thursday and Friday 10 a.m. to 12.30 p.m. and 1.30 to 4 p.m.

BENALLA.—Bridge Street. Tuesday, Wednesday and Friday, 10 a.m. to 12 noon and 1.30 to 4.30 p.m.; Thursday, 1.30 to 4.30 p.m.

BENDIGO.—Charing Cross. Monday and Wednesday, 1.30 to 4.30 p.m.; Tuesday, Thursday and Friday, 9.30 to 11.30 a.m. and 1.30 to 4.30 p.m.

BENDIGO.—Hallam Street, Quarry Hill. Wednesday 9.30 to 11.30 a.m., and 1.30 to 4.30 p.m.; third Tuesday in the month, 1.30 to 4.30 p.m.

BENTLEIGH.—542 Centre Road. Monday, 1 to 4 p.m.; Tuesday, Wednesday and Friday, 10 a.m. to 12 noon and 1 to 4 p.m.

BERWICK.—High Street. Wednesday 1 to 4 p.m. Every alternate Wednesday 9.30 a.m. to 12 noon.

BESSIEBELLE.—Every alternate Wednesday, 10.30 a.m. to 12 noon.

BEULAH.—Memorial Hall. Alternate Wednesdays 1.30 to 4.30 p.m.; Thursday 10 a.m. to 12.30 p.m. and 1.30 to 4.30 p.m.

BIRCHIP.—Shire Office Building. Alternate Monday, Tuesday, Thursday and Fridays 1.30 to 5 p.m.

BIRREGURRA.—C.W.A. Rooms. Friday 2 to 4 p.m.

BLACKBURN.—Morton Park. Tuesday and Thursday 10 a.m. to 12.30 p.m. and 1.30 to 4 p.m.

BLACK ROCK.—Cr. Bluff Road and Gordon Crescent. Monday, Wednesday, Thursday and Friday 10 a.m. to 12.30 p.m. and 1.30 to 4.30 p.m.; Tuesday 1.30 to 4.30 p.m.

BOISDALE.—Shire Office. Alternate Thursdays, 1.30 to 4.30 p.m.

BOORT.—Kinery Street. Friday 11 a.m. to 12 noon and 1 to 4.30 p.m.

BORONIA.—R.S.L. Hall. Monday, 9 a.m. to 12.30 p.m. and 1.30 to 4.30 p.m.

BOX HILL.—The Oval, Whitehorse Road. Tuesday, Wednesday and Friday, 10 a.m. to 12 noon and 1 to 4 p.m.; Monday and Thursday, 1 to 4 p.m.

BOX HILL NORTH.—Friend Street. Tuesday and Friday, 9.30 to 12, and 1.30 to 4 p.m.; Monday, 1.30 to 4 p.m.

BOX HILL SOUTH.—Canterbury Road. Tuesday, Wednesday and Friday, 10 a.m. to 12 noon and 1 to 4 p.m.; Monday 1 to 4 p.m.

BRANXHOLME.—Mechanics Hall. Tuesday 11.30 a.m. to 12.30 p.m.; 1.30 to 4.30 p.m.

BRIAGALONG.—Alternate Thursdays, 1.30 to 4.30 p.m.

BRIGHTON NORTH.—Parliament Street, Monday, Wednesday and Thursday, 9.30 a.m. to 12 noon and 1.30 to 4.30 p.m.; Tuesday and Friday, 1.30 to 4.30 p.m.

BRIGHTON EAST.—Hurlingham Park. Monday and Thursday, 1.30 to 4.30 p.m.; Tuesday, Wednesday and Friday, 9.30 to 12 noon and 1.30 to 4.30 p.m.

BRIGHTON.—Arrow Lodge, Cross Street, Elsternwick. Monday and Friday, 9.30 a.m. to 12 noon and 1.30 to 4.30 p.m.

BRIGHTON BEACH.—Were Street. Tuesday and Thursday, 9.30 a.m. to 12 noon and 1.30 to 4.30 p.m.

BROADMEADOWS.—Shire Hall. Second and fourth Thursday, 1.30 to 3.30 p.m.

BRUNSWICK.—Town Hall. Tuesday, Wednesday and Thursday, 10 a.m. to 12 noon and 1.30 to 4.0 p.m.; Friday 1.30 to 4 p.m.

BRUNSWICK EAST.—Lygon Street. Monday, Tuesday, Wednesday and Friday, 10 a.m. to 12 noon and 1.30 to 4 p.m.

BRUNSWICK WEST.—Victoria Street. Monday and Wednesday, 1.30 to 4 p.m.; Tuesday, Thursday and Friday, 10 a.m. to 12 noon and 1.30 to 4 p.m.

BUNINYONG.—Shire Hall. Alternate Tuesdays, 1.30 to 4.30 p.m.

BUNYIP.—High Street. Tuesday, 10 a.m. to 12.30 p.m. and 1.30 to 4.30 p.m.

BURNLEY.—Cr. Burnley and Boyd Streets. Monday and Friday, 1 to 4 p.m.

BURWOOD.—Trent Street (off Toorak Road). Monday and Wednesday, 1.30 to 4.30 p.m.; Tuesday, Thursday and Friday, 9.30 a.m. to 12 noon and 1.30 to 4.30 p.m.

CALLAWADDA.—Route visit, alternate Mondays.

CAMBERWELL.—Inglesby Road (rear Town Hall). Monday, 1.30 to 4.30 p.m.; Tuesday, Thursday and Friday, 9.30 to 12 noon and 1.30 to 4.30 p.m.; Wednesday, 9.30 a.m. to 12 noon.

CAMBERWELL SOUTH.—Bowen Street. Monday, 1.30 to 4.30 p.m.; Thursday, 9.30 a.m. to 12 noon and 1.30 to 4.30 p.m.



CAMPERDOWN.—Scott Street. Tuesday, 10 a.m. to 12.30 p.m. and 1.30 to 4.30 p.m.; Thursday, 1.30 to 4.30 p.m.

CANTERBURY.—Kendall Street (rear of Gardens). Monday, 1.30 to 4.30 p.m.; Wednesday, 9.30 a.m. to 12 noon; Thursday, 9.30 a.m. to 12 noon and 1.30 to 4.30 p.m.

CARDROSS.—Cardross Hall. Wednesday, 2 to 4.30 p.m.

CARISBROOK.—Shire Hall. Alternate Thursdays, 2 to 4 p.m.

CARLTON.—96 Keppell Street. Monday, Wednesday and Thursday, 9.30 a.m. to 12 noon and 1.30 to 4 p.m.; Tuesday and Friday, 1.30 to 4 p.m.

CARLTON (Melbourne City Council).—Erskine Hall, Cr. Gratton and Rathdown Streets. Monday and Friday, 9.30 to 12 noon and 1.30 to 4 p.m.

CARNEGIE.—15 Truganini Road. Monday, 1.30 to 4.30 p.m.; Tuesday, Wednesday, Thursday and Friday, 9 a.m. to 12 noon and 1.30 to 4.30 p.m.

CARRUM.—Methodist School Hall, McLeod Road, Carrum. Monday, 10 a.m. to 12 noon and 1 to 4 p.m.

CARRUM DOWNS.—Tukon Avenue. Wednesday, 2 to 4 p.m.

CASTERTON.—Jackson Street. Tuesday and Thursday, 9 a.m. to 12 noon and 1 to 4.30 p.m.; Friday, 1 to 4.30 p.m.

CASTLEMAINE.—Town Hall. Monday and Thursday, 1 to 4.30 p.m.; Tuesday and Friday, 9.30 a.m. to 11.30 a.m., and 1 to 4.30 p.m.

CAULFIELD.—Hawthorn Road. Monday, 1.30 to 4.30 p.m.; Tuesday, Wednesday, Thursday and Friday, 9 a.m. to 12 noon, 1.30 to 4.30 p.m.

CHARLTON.—Mechanics Institute, High Street. Wednesday, 10 a.m. to 12 noon, and 1 to 4.30 p.m.

CHELSEA.—Municipal Buildings, Tuesday and Thursday, 9.30 a.m. to 12.30 p.m. and 1.30 to 4 p.m.; Monday, Wednesday and Friday, 9.30 to 12.30 p.m.

CHELTENHAM.—Charman Road. Wednesday, 10 a.m. to 12 noon; Thursday and Friday, 10 a.m. to 12 noon, and 1 to 4 p.m.

CLAYTON.—Clayton Road. Monday and Tuesday, 10 a.m. to 4.30 p.m.

CLIFTON HILL.—Mayor's Park. Monday, Tuesday, Thursday and Friday, 1 to 4.30 p.m.; Wednesday, 10 a.m. to 12.30 p.m., and 1.30 to 4.30 p.m.

CLYDE.—Public Hall. Alternate Wednesdays 2 to 4.15 p.m.

COBDEN.—Court House, Tuesday and Friday, 1 to 5 p.m.

COHUNA.—Shire Hall. Monday and Tuesday, 1.30 to 5 p.m.; Thursday, 10 a.m. to 12.30 p.m., and 1.30 to 4.30 p.m.

COLAC.—Queen Street. Monday, Tuesday and Friday, 1 to 5 p.m.; Wednesday and Thursday, 9.30 to 12.30 p.m.; and 1.30 to 5.30 p.m.

COLERAINE.—Whyte Street. Tuesday, 1.30 to 4.30 p.m.

COLLINGWOOD.—Gahan Reserve. Monday, Tuesday and Thursday, 10 a.m. to 12.30 p.m., and 1.30 to 4.30 p.m.; Wednesday and Friday, 1.30 to 4.30 p.m.

COROROKE.—Main Road. Tuesday, 2 to 4 p.m.

COWES.—Main Street. Second and fourth Thursday in the month, 10 a.m. to 3.30 p.m.

CRANBOURNE.—Sladen Street. Friday, 9.30 a.m. to 12.30 p.m., and 1.30 to 4.30 p.m.

CRESWICK.—Town Hall. Alternate Wednesdays, 11 a.m. to 12 noon and 1 to 3.45 p.m.

CROXTON.—Methodist Kindergarten Hall. Monday, 1.30 to 4.30 p.m.; Tuesday, 9.30 a.m. to 12 noon, and 1.30 to 4 p.m.

CROYDON.—Haig Avenue. Monday and Friday, 9.30 a.m. to 12.30 p.m., and 1.30 to 4.30 p.m.

DARTMOOR.—B.H.C. Friday, 11.30 to 12.30 p.m. and 1.30 to 4.30 p.m.

DAYLESFORD.—Town Hall. Alternate Mondays, 9.30 a.m. to 12 noon, and 1 to 2.45 p.m.

DERRINALLUM.—Main Street. Fourth Friday in the month, a.m., and 2nd Friday in the month, p.m.

DIAMOND CREEK.—Church of England Hall. Thursday, 1.30 to 4.15 p.m.

DIGBY.—Memorial Hall. Thursday, 9.30 a.m. to 12.30 p.m., and 1.30 to 5 p.m.

DONALD.—Houston Street. Every Second Week, Monday, Tuesday, Thursday and Friday, 1.30 to 5 p.m.; Wednesday, 9.30 to 11.30 a.m.

DONCASTER EAST.—Methodist Church. Monday, 10.45 a.m. to 3.30 p.m.

DOOKIE.—Church of England. Second and Fourth Monday in each month, 2.30 to 5 p.m.

DROUIN.—Shire Hall. Tuesday and Thursday, 10 a.m. to 12.30 p.m., and 1.30 to 4.30 p.m.; Monday, 10 a.m. to 12 noon.

DUNDEEN.—Public Hall. Alternate Wednesdays, 10 a.m. to 12 noon.

DUNKELD.—Public Hall. Tuesday, 9.30 a.m. to 12.30 p.m. and 1.30 to 4.30 p.m.

EAGLEHAWK.—Town Hall. Thursday, 9.30 to 11.30 a.m., and 1.30 to 4.30 p.m.

EAST MELBOURNE.—Powlett Street. Wednesday and Friday, 1.30 to 4.15 p.m.

ECHUCA.—Alton Reserve. Monday, Wednesday and Thursday, 2 to 4.30 p.m.; Tuesday and Friday, 10 a.m. to 12.30 p.m., and 2 to 4.30 p.m.

ELLERSLIE.—Public Hall. Alternate Thursdays, 2 to 4 p.m.

ELMORE.—Hervey Street. Friday, 1.30 to 4.30 p.m.

ELTHAM.—Public Hall. Wednesday, 10.30 a.m. to 3.30 p.m.

ELWOOD.—Broadway. Monday, Wednesday and Thursday, 10 a.m. to 12 noon, and 1.30 to 4.30 p.m.; Friday, 1.30 to 4.30 p.m.

EMERALD.—Main Road. Wednesday, 9 a.m. to 12 noon.

ERICA.—Tuesday, 2 to 4 p.m.

ESSENDON.—Cor. Pascoe Vale Road and Thomas Street, Moonee Ponds. Tuesday, 1.30 to 4.30 p.m.; Wednesday and Friday, 10 a.m. to 12 noon and 1.30 to 4.30 p.m.; Thursday, 11 a.m. to 12 noon and 1.30 to 4.30 p.m.

ESSENDON NORTH.—129 Lincoln Road. Monday, 1 to 4 p.m.; Wednesday and Friday, 10 a.m. to 12.30 p.m., and 1.30 to 4.30 p.m.; Thursday, 11 a.m. to 12 noon and 1 to 4 p.m.

EUROA.—Binney Street. Monday and Thursday, 10 a.m. to 12.30 p.m., and 1.30 to 5 p.m.; Friday, 1.30 to 5 p.m.

FAIRFIELD.—84 Arthur Street. Monday, 1.30 to 4.15 p.m.; Tuesday, Wednesday and Friday, 10 a.m. to 12.30 p.m.; and 1.30 to 4.15 p.m.; Thursday, 10 to 12.30 p.m.

FERNTREE GULLY.—Main Road. Thursday, 10.30 a.m. to 12.30 p.m., and 1.30 to 4.30 p.m.

FITZROY NORTH.—Edinburgh Gardens. Monday, Wednesday and Friday, 9 a.m. to 12 noon and 1 to 4 p.m.; Tuesday and Thursday, 1 to 4 p.m.

FITZROY SOUTH.—Young Street. Monday, Wednesday and Friday, 9 a.m. to 12 noon, and 1 to 4 p.m.; Tuesday and Thursday 1 to 4 p.m.

GARFIELD.—B.H.C. Thursday, 10.30 to 12.30 p.m.; every alternate Thursday open 1.30 to 4.30 p.m.

GEE LONG.—McKillop Street. Monday, Wednesday and Friday, 1.30 to 4.30 p.m.; Tuesday and Thursday, 10 a.m. to 12.30 p.m., and 1.30 to 4.30 p.m.

GEE LONG NORTH.—Osborne House. Tuesday, 10 a.m. to 12.30 p.m., and 1.30 to 4.30 p.m.

GEE LONG WEST.—Pakington Street. Monday, 2 to 4.30 p.m.; Tuesday, Wednesday and Thursday, 10 a.m. to 1 p.m., and 2 to 4.30 p.m.

GEE LONG.—St. Alban's Road (Fenwick Memorial Baptist Church Hall).—Thursday, 1.30 to 4.30 p.m.

GEMBROOK.—Pakenham Road. Alternate Fridays, 1.30 to 4.30 p.m.

GISBORNE.—Shire Office. Thursday, 1.30 to 4.30 p.m.



GLEN IRIS.—113 High Street. Monday and Wednesday, 1.30 to 4.30 p.m.; Tuesday, Thursday and Friday, 9.30 a.m. to 12 noon, and 1.30 to 4.30 p.m.

GLENORCHY.—Police Station. Alternate Mondays 2 p.m. to 4 p.m.

GLENROY.—Church of England Hall. Tuesday, 10 a.m. to 12 noon, and 1.30 to 3.30 p.m.

GLENTHOMPSON.—Public Hall. Alternate Wednesdays, 2 to 4 p.m.

GLEN WAVERLEY.—Mechanic's Hall, Springvale Road. Thursday, 10 a.m. to 4.30 p.m.

GOLDEN SQUARE.—Laurel Street. Monday and Friday, 1.30 to 4.30 p.m.

GOORNONG.—Memorial Hall. Friday, 10 a.m. to 12 noon.

GREAT WESTERN.—Route visit. Second Thursday in month, 9.30 a.m. to 12.30 p.m.

GREENSBOROUGH.—Main Road. Tuesday and Friday, 10 a.m. to 12.30 p.m., and 1.30 to 4.15 p.m.

GUNBOWER.—Main Street. Friday, 11 a.m. to 3 p.m.

HAL'S GAP.—Second Wednesday in the month, 10.30 a.m. to 12.30 p.m.

HAMILTON.—117 Brown Street. Monday, Wednesday and Thursday, 1 to 4.30 p.m.; Tuesday and Friday, 10 a.m. to 12 noon, and 1 to 4.30 p.m.

HAMPTON.—Hampton Street. Monday, Wednesday, Thursday and Friday, 10 a.m. to 12.30 p.m., and 1.30 to 4.30 p.m.; Tuesday, 1.30 to 4.30 p.m.

HAWKESDALE.—Shire Hall. Alternate Tuesdays, 1.30 to 3.30 p.m.

HAWTHORN.—Burwood Road. Monday, 1.30 to 4.30 p.m.; Tuesday, Thursday and Friday, 10 a.m. to 12 noon and 1.30 to 4.30 p.m.

HEALESVILLE.—Shire Hall. Monday and Thursday, 10.30 a.m. to 4.30 p.m.

HEATHCOTE.—High Street. Friday, 9 a.m. to 12.30 p.m. and 1.30 to 4.30 p.m.

HEIDELBERG.—Barkly Place. Tuesday and Friday, 10 a.m. to 12.30 p.m., and 1.30 to 4.15 p.m.; Wednesday, 1.30 to 4.15 p.m.

HEIDELBERG WEST.—Altona Street. Monday and Thursday, 10 a.m. to 12.30 p.m., and 1.30 to 4.15 p.m.

HEYFIELD.—Shire Office, Maffra. Wednesday, 10 to 12, and 1.30 to 4 p.m.

HEYWOOD.—Hunter Street. Monday and Wednesday, 10 a.m. to 12.30 p.m. and 1.30 to 4.30 p.m.

HIGHETT.—Highett Road. Tuesday, 10 a.m. to 12 noon, and 1 to 4 p.m.; Wednesday, 1 to 4 p.m.

HURSTBRIDGE.—Public Hall. Monday 1 to 4 p.m.

INVERLOCH.—Methodist Church Hall. First and third Thursday of each month, 1.30 to 3.45 p.m.

IVANHOE.—Waterdale Road. Monday, Thursday and Friday, 10 a.m. to 12.30 p.m., and 1.30 to 4.15 p.m.; Tuesday and Wednesday, 1.30 to 4.15 p.m.

IVANHOE EAST.—Lower Heidelberg Road. Tuesday and Friday, 10 a.m. to 12.30 p.m., and 1.30 to 4.15 p.m.

IRYMPLE.—15th Street. Thursday, 10 a.m. to 12.30 p.m., and 1.30 to 4.30 p.m.

JINDIVICK.—

KEILOR.—Shire Hall. Alternate Tuesdays, 2 to 4 p.m.

KENSINGTON-FLEMINGTON.—Bellair Street. Monday, Tuesday and Thursday, 10 a.m. to 12 noon, and 1.30 to 4.30 p.m.; Wednesday, 1.30 to 4.30 p.m.

KERANG.—Court House. Monday, Tuesday and Friday, 1.30 to 4.30 p.m.; Wednesday, 10 a.m. to 12 noon, and 1.30 to 4.30 p.m.

KEW.—Denmark Street. Monday, 1.30 to 4.30 p.m.; Tuesday, Thursday and Friday, 10 a.m. to 12.30 p.m., and 1.30 to 4.30 p.m.

KEW EAST.—19 Strathalbyn Street. Monday, 1.30 to 4.30 p.m.; Tuesday, Wednesday and Thursday, 10 a.m. to 12.30 p.m., and 2 to 4.30 p.m.; Friday, 10 a.m. to 12.30 p.m., and 1.30 to 4.30 p.m.

KEW NORTH.—Peel Street. Monday, 1 to 4 p.m.; Thursday, 10 a.m. to 12 noon, and 1 to 4 p.m.

KOONDROOK.—Memorial Hall. Thursday, 11 a.m. to 1.30 p.m.

KONGWAK.—Public Hall. Alternate Tuesdays, 10 a.m. to 12 noon.

KOO-WEE-RUP.—Memorial Hall. Tuesday, 10 a.m. to 1 p.m., and 1.15 to 4 p.m.

KOROIT.—Commercial Road. Thursday, 10 a.m. to 12 noon, and 1 to 4.30 p.m.

KORONG VALE.—Main Street. Alternate Thursdays, 10.30 a.m. to 12.30 p.m.

KORUMBURRA.—Railways Institute. Monday and Wednesday, 9.30 a.m. to 12 noon, and 1.30 to 4.30 p.m.; alternate Fridays, 9.30 a.m. to 12 noon, and 1.30 to 4.30 p.m.

LAKE BOLAC.—B.H.C. Alternate Wednesdays, 9.30 a.m. to 12.30 p.m.

LANDSBOROUGH.—Public Hall. First Wednesday in the month, 10 a.m. to 12.30 p.m.

LANG LANG.—Presbyterian Hall. Thursday, 10 a.m. to 4 p.m.

LEITCHVILLE.—Memorial Hall. Wednesday, 10 a.m. to 4.15 p.m.

LEONGATHA.—Memorial Hall. Wednesday, 2.30 to 4.30 p.m.; Thursday, 10 a.m. to 12.30 p.m. and 1.30 to 4.30 p.m.; Friday, 1.30 to 4.30 p.m.

LEXTON.—Shire Hall. Alternate Tuesdays, 9.30 a.m. to 11.30 a.m.

LINTON.—Shire Hall. Thursday, 2 to 4 p.m.

LILYDALE.—Melba Park. Tuesday, 10 a.m. to 12.30 p.m. and 1.30 to 4 p.m.

LISMORE.—Mechanics' Hall. Second Friday in each month, 10.30 a.m. to 12 noon, and fourth Friday, 1.30 to 4 p.m.

LOCH.—Victoria Street. Tuesday, 1.30 to 4.30 p.m.

LOCKINGTON.—Memorial Hall. Tuesday, 1.30 to 4.30 p.m.

LONGWARRY.—Princess Avenue. Friday, 11 a.m. to 12.30 p.m., and 1.30 to 4.30 p.m.

MAFFRA.—Shire Office. Tuesday and Friday, 9.30 a.m. to 12 noon, and 1.30 to 4 p.m.

MALDON.—High Street. Friday, 10 a.m. to 12 noon, and 1 to 4 p.m.

MALVERN.—Barkly Avenue. Monday and Friday, 1 to 4 p.m.; Tuesday and Thursday, 10 a.m. to 12 noon, and 1 to 4 p.m.

MALVERN.—Tooronga, McArthur Street. Monday, 1 to 4 p.m.; Tuesday and Thursday, 9.45 to 11.45 p.m., and 1 to 4 p.m.; Wednesday, 10 a.m. to 12 noon.

MALVERN SOUTH.—Waverley and Dandenong Roads. Monday, Thursday and Friday, 1 to 4 p.m.; Tuesday, 10 to 12 noon, and 1 to 4 p.m.; Wednesday, 10 a.m. to 12 noon.

MALVERN EAST.—Nirvana Avenue. Monday, 1 to 4 p.m.; Tuesday and Thursday, 10 a.m. to 12 noon, and 1 to 4 p.m.; Wednesday, 10 a.m. to 12 noon.

MANIFOLD HEIGHTS.—Bostock Avenue. Thursday, 10 a.m. to 1 p.m. and 2 to 4 p.m.

MANSFIELD.—High Street. Tuesday, 1.30 to 5 p.m.; Wednesday, 9.15 a.m. to 12.30 p.m., and 1.30 to 5 p.m.

MARNOO.—Masonic Hall. Alternate Mondays, 2 p.m. to 4.30 p.m.

MARYBOROUGH.—Clarendon Street. Monday, 1.30 to 4.30 p.m.; Wednesday and Friday 10 a.m. to 12 noon, and 1.30 to 4.30 p.m.; Alternate Thursdays, 1.30 to 4.30 p.m.

MARYSVILLE.—Main Street. Tuesday, 9 a.m. to 4 p.m.

MEENIYAN.—Whitelaw Street. Monday, 10.30 a.m. to 4.30 p.m.

MELTON.—Public Hall. Thursday, 12 noon to 4.30 p.m.

MERBEIN.—Box Street. Monday and Friday, 1.30 to 4.30 p.m.; Tuesday, 9.30 a.m. to 12.30 p.m. and 1.30 to 4.30 p.m.

MERBEIN SOUTH.—Scout Hall. Wednesday, 1.30 to 4.30 p.m.



MERINO.—Court House. Wednesday, 1 to 4.30 p.m.  
 MERINGUR.—B.H.C. First Tuesday in the month, 10.30 a.m. to 2.30 p.m.  
 MERRIGUM.—Shire Hall. Monday, 10 a.m. to 4.30 p.m.  
 MILDURA.—Deakin Avenue. Monday, 1.30 to 4.30 p.m.; Tuesday, Thursday and Friday, 10 a.m. to 12.30 p.m., and 1.30 to 4 p.m.  
 MIRBOO NORTH.—Shire Hall. Tuesday, 11 a.m. to 12.30 p.m., and 1.30 to 4.30 p.m.  
 MITCHAM.—Memorial Hall. Wednesday, 10 a.m. to 12.30 p.m. and 1.30 to 4 p.m.; Friday, 10 to 12.30 p.m.  
 MOE.—Albert Street. Monday, 9.30 a.m. to 12.30 p.m., and 1.30 to 4.30 p.m.; Friday, 9 a.m. to 12 noon.  
 MONBULK.—Muriel Peck Cottage. Wednesday, 1.30 to 4.30 p.m.  
 MONTROSE.—Public Hall. Wednesday, 9.30 to 11.15 a.m.  
 MONTAGUE.—Buckhurst Street. Monday, 1.30 to 4 p.m.  
 MONT ALBERT.—Friend Street. Monday, 1.30 to 4 p.m.; Tuesday and Friday, 9.30 to 12 noon and 1.30 to 4 p.m.  
 MOORABBIN.—B.H.C., Nepean Highway. Monday, 1 to 4 p.m.; Tuesday, Wednesday and Thursday, 10 a.m. to 12 noon, and 1 to 4 p.m.  
 MORTLAKE.—Shaw Street. Alternate Thursdays, 1.30 to 4.30 p.m.; Friday, 9.30 a.m. to 12.30 p.m., and 1.30 to 4.30 p.m.  
 MOUNT DANDENONG.—Falls Road. Second and fourth Wednesdays, 1 to 3.30 p.m.  
 MOUNT EVELYN.—Church of England Hall. First and third Wednesday, 11 a.m. to 12.30 p.m., and 1.30 to 4 p.m.  
 MURRABIT.—B.H.C. Every alternate Tuesday, 11 a.m. to 4 p.m.  
 MURRUMBEENA.—89 Murrumbeena Road. Monday, 1.30 to 4.30 p.m.; Tuesday, Wednesday, Thursday and Friday, 9 a.m. to 12 noon, and 1.30 to 4.30 p.m.  
 MACARTHUR.—Parish Hall. Wednesday, 1.30 to 4 p.m.  
 MCKINNON.—Cor. Claire Street and McKinnon Road. Monday, 1 to 4 p.m.; Tuesday, Thursday and Friday, 10 a.m. to 12 noon, and 1 to 4 p.m.  
 NAR NAR GOON.—Public Hall. Alternate Thursdays, 1.30 to 4.30 p.m.  
 NATHALIA.—Pearce Street. Tuesday, 1.30 to 4.30 p.m.; Wednesday and Thursday, 11 a.m. to 12 noon, and 1.30 to 4.30 p.m.  
 NAVARRE.—Public Hall. Alternate Wednesdays 2 to 4 p.m.  
 NEERIM SOUTH.—Main Street. Every alternate Wednesday, 1.30 to 4 p.m.  
 NEERIM JUNCTION.—Public Hall. Wednesday (fortnightly), 1.30 to 4 p.m.  
 NEWRY.—Mechanic's Hall. Alternate Mondays, 1.30 to 4 p.m.  
 NEWTOWN-CHILWELL.—Russell Street. Monday and Tuesday, 10 a.m. to 1 p.m., and 2 to 4 p.m.  
 NEWTOWN-CHILWELL.—Ruthven Street, Wednesday and Thursday, 10 a.m. to 1 p.m., and 2 to 4 p.m.  
 NOOJEE.—Henty Street. Monday, 11.30 to 4.30 p.m.  
 NORTH CARLTON.—Newry Street. Monday, 9.30 a.m. to 12 noon (dental), and 1 to 4 p.m. (dental and babies); Tuesday, 9.30 a.m. to 12 noon, and 1 to 4 p.m.; Wednesday and Friday, 1 to 4 p.m.; Thursday, 9.30 a.m. to 12 noon (children over 2 years).  
 NORTH CARLTON.—Pigdon Street. Wednesday, 9.30 a.m. to 12 noon, and 1.30 to 4.30 p.m.; Friday, 9.30 a.m. to 12 noon, and 1 to 4 p.m.  
 NORTHCOTE.—Cor. Oldis Avenue and Bastings Street. Tuesday, 1.30 to 4 p.m.; Wednesday and Friday, 9.30 a.m. to 12 noon, and 1.30 to 4.30 p.m.; Thursday, 9.30 a.m. to 12 noon.  
 NORTH MELBOURNE.—265 Abbotsford Street. Tuesday, 9.30 a.m. to 12 noon, and 1.30 to 4.30 p.m.; Wednesday, 1.30 to 4.30 p.m.; Friday, 9.30 a.m. to 12 noon.

NORTH MELBOURNE.—Town Hall, Errol Street. Monday, 9.30 to 11.30 a.m.; Wednesday, 9.30 to 12 noon, and 1.30 to 4 p.m.; Thursday, 9.30 a.m. to 12 noon, and 1.30 to 4.20 p.m.; Friday, 10 to 11.30 a.m.; and 1.30 to 4.20 p.m.  
 NUMURKAH.—Shire Hall Building. Tuesday and Friday, 10 a.m. to 12 noon, and 1.30 to 4.30 p.m.; Wednesday and Thursday, 1.30 to 4.30 p.m.  
 NUNAWADING.—Town Hall. Monday, 10 a.m. to 12.30 p.m., and 1.30 to 4 p.m.  
 NYORA.—Public Hall. Alternate Fridays, 10 a.m. to 12 noon.  
 OAKLEIGH.—Warrawee Park, Atherton Road. Monday, 1.30 to 4.30 p.m.; Tuesday, Wednesday, Thursday and Friday, 9.30 to 12.30 p.m. and 1.30 to 4.30 p.m.  
 OAKLEIGH SOUTH.—Cr. North Road and Guest Road. Monday, 1.30 to 4 p.m.; Tuesday and Wednesday, 9.30 a.m. to 12 noon, and 1.30 to 4.30 p.m.  
 OCEAN GROVE.—Public Hall. Alternate Wednesdays, 10.30 a.m. to 12.30 p.m., and 1.30 to 4 p.m.  
 OFFICER.—B.H.C. Alternate Wednesdays, 1.30 to 4.30 p.m.  
 ORFORD.—B.H.C. Alternate Tuesdays, 10 a.m. to 12 noon, and 2 p.m. to 4 p.m.  
 ORMOND.—Oakleigh Road. Monday, 1.30 to 4.30 p.m.; Tuesday, Wednesday, Thursday and Friday, 9 a.m. to 12 noon, and 1.30 to 4.30 p.m.  
 PAKENHAM.—Main Street. Monday, 9.30 a.m. to 12.30 p.m., and 1.30 to 4.30 p.m.  
 PASCOE VALE.—Progress Hall. Monday, 10 a.m. to 12 noon, and 1.30 to 4 p.m.  
 PEARCEDALE.—Queen's Road. Alternate Mondays, 2 to 4.30 p.m.  
 PENSHURST.—Public Hall. Monday, 9.30 a.m. to 12.30 p.m., and 1.30 to 4.30 p.m.  
 PIRRON YALLOCK.—First and third Wednesdays, 10.30 a.m. to 12 noon.  
 POMONAL.—Public Hall. Alternate Wednesdays 2 to 4 p.m.  
 POOWONG.—Public Hall. Alternate Thursdays, 1.30 to 4.30 p.m.; alternate Fridays, 1.30 to 4.30 p.m.  
 PORT FAIRY.—Bank Street. Monday and Friday, 10 a.m. to 12.30 p.m., and 1.45 to 5 p.m.  
 PORTLAND.—Bentinck Street. Tuesday and Wednesday, 2 to 4.30 p.m.; Thursday and Friday, 11 a.m. to 1 p.m., and 2 p.m. to 4.30 p.m.  
 PORT MELBOURNE.—Liardet Street. Monday, Wednesday and Friday, 1 to 4 p.m.; Tuesday, 10 a.m. to 12 noon, and 1 to 4 p.m.; Thursday, 10 a.m. to 12 noon.  
 PORT MELBOURNE (Fisherman's Bend).—Batman Avenue. Monday, 1 to 4 p.m.; Wednesday, 10 a.m. to 12 noon, and 1 to 4 p.m.  
 PORT MELBOURNE.—Lorimer Street. Tuesday, 2 to 4 p.m.  
 PRAHRAN.—240 Malvern Road. Monday to Friday, 10 a.m. to 11.45 a.m., and 1.30 to 4.30 p.m.  
 QUAMBATOOK.—Guthrie Street. Alternate Thursdays, 11 a.m. to 4.30 p.m.  
 QUEENSCLIFF.—King Street. Friday, 10 a.m. to 12.30 p.m.; and 1.30 to 3.30 p.m.  
 RED CLIFFS.—Heath Street. Monday and Friday, 1.30 to 4.30 p.m.; second, fourth and fifth Tuesdays, 9.15 a.m. to 12.30 p.m. and 1.30 to 4.30 p.m.; Thursday, 9.15 to 12.30 p.m. and 1.30 to 4.30 p.m.  
 RICHMOND NORTH.—Church Street. Monday, Wednesday and Friday, 1 to 4 p.m.; Tuesday, 9.30 to 11.30 a.m.; Thursday, 9.30 to 11.30 a.m., and 1 to 4 p.m.  
 RICHMOND SOUTH.—516 Church Street. Tuesday and Thursday, 1 to 4 p.m.; Wednesday, 9.30 to 11.30 a.m.  
 RINGWOOD.—Melbourne Street. Monday, 1 to 4 p.m.; Tuesday, Thursday and Friday, 10 a.m. to 12 noon, and 1 to 4 p.m.; Wednesday, 10 a.m. to 12 noon.



ROCHESTER.—Mackay Street. Monday, 1.30 to 4.30 p.m.; Wednesday, 10 to 11 a.m., and 1.30 to 4.30 p.m.; Thursday, 10 a.m. to 12 noon, and 1.30 to 4.30 p.m.

SALE.—McAlister Street. Tuesday, Thursday and Friday, 10 a.m. to 12 noon and 1.30 to 4.30 p.m.; Wednesday, 2.30 to 4.30 p.m.

SANDRINGHAM.—Abbott Street. Monday, Thursday and Friday, 10 a.m. to 12.30 p.m., and 1.30 to 4.30 p.m.; Tuesday, 1.30 to 4.30 p.m.; Wednesday, 10 to 12.30 p.m., and 1 to 4 p.m. (ante-natal).

SASSAFRAS.—Main Road. Wednesday, 9.30 a.m. to 12 noon.

SEBASTOPOL.—Town Hall. Thursday, 11 a.m. to 12 noon, and 1.30 to 4.30 p.m.

SEVILLE.—Main Road. Second and fourth Thursday in each month, 1 to 4 p.m.

SHEPPARTON.—Welsford Street. Monday, Tuesday, Wednesday and Thursday, 1.30 to 5 p.m.; Friday, 10 a.m. to 12 noon, and 1.30 to 5 p.m.

SILVAN.—Main Road. First and third Tuesday in each month, 1.30 to 3.30 p.m.

SKIPTON.—Mechanic's Hall. Thursday, 9.30 a.m. to 11.30 a.m.

SNAKE VALLEY.—Mechanic's Hall. Friday, 9.30 to 11.30 a.m.

SOUTH MELBOURNE.—Town Hall. Monday and Friday, 9.30 to 11.30 a.m.; Tuesday and Thursday, 1 to 4 p.m.; Wednesday, 9.30 to 11.30 a.m. and 1 to 4 p.m.

SOUTH YARRA.—Fawkner Park, Toorak Road. Monday, 1.30 to 4.30 p.m.; Tuesday and Thursday, 9.30 a.m. to 12.30 p.m.; Wednesday, 9.30 a.m. to 12.30 p.m., and 1.30 to 4.30 p.m.

ST. ARNAUD.—114 Napier Street. St. Arnaud. Monday, Wednesday and Friday, 1.30 to 4.30 p.m.; Tuesday, 9.30 a.m. to 12 noon, and 1.30 to 4.30 p.m.; Thursday, 9.30 a.m. to 12 noon, and 1.30 to 5 p.m.

ST. KILDA.—Chapel Street. Tuesday and Friday, 10 a.m. to 12 noon, and 1.30 to 4.30 p.m.; Wednesday, Thursday and Friday, 1.30 to 4.30 p.m.

STAWELL.—Town Hall. Tuesday and Friday, 9.30 a.m. to 12 noon, and 1.30 to 4.30 p.m.

STRATFORD.—Tyers Street. Monday, 11 a.m. to 12 noon, and 1.30 to 4.30 p.m.

STRATHMERTON.—Public Hall. Wednesday, 1.30 to 4.30 p.m.

STRATHMORE.—St. Aidan's Hall. Wednesday and Friday, 1.30 to 4 p.m.

STREATHAM.—Main Street. Alternate Wednesdays, 1.30 to 4.30 p.m.

STREZLECKIE.—Public Hall. Alternate Tuesdays, 10 a.m. to 12 noon.

SURREY HILLS.—In Gardens, Union Road. Tuesday and Friday, 9.30 a.m. to 12 noon, and 1.30 to 4.30 p.m.

SURREY HILLS.—Florence Road. Monday, Wednesday and Friday, 10 a.m. to 12 noon, and 1 to 4 p.m.; Thursday a.m. advice to mothers, and p.m.—Demonstrations.

SWAN MARSH.—B.H.C. Second and fourth Wednesdays, 10.30 a.m. to 12 noon.

TALBOT.—Shire Hall. Tuesday, 1.30 to 4.30 p.m.

TARWIN LOWER.—Memorial Hall. Wednesday, 10 a.m. to 12.30 p.m.

TERANG.—High Street. Monday, 9.30 a.m. to 12 noon, and 1.30 to 4.30 p.m.; Wednesday, 1.30 to 4.30 p.m.

THE BASIN.—Progress Hall. Thursday, 9 a.m. to 12.30 p.m., and 1.30 to 3 p.m.

THORNBURY.—Clarendon Street. Monday and Tuesday, 1.30 to 4.30 p.m.; Wednesday and Friday, 9.30 to 12 noon, and 1.30 to 4.30 p.m.; Thursday, 9.30 to 12 noon.

THORPDALE.—Mechanics' Hall. Friday, 1.30 to 4 p.m.

TINAMBA.—B.H.C. Alternate Mondays, 1.30 to 4 p.m.

TOOLANGI.—B.H.C. Wednesdays, 2 to 5 p.m.

TOORADIN.—Station Road. Wednesday, 10.30 to 12.30 p.m.

TORQUAY.—Public Hall. Second Tuesday, 10.30 a.m. to 12.30 p.m., and 1.30 to 3.30 p.m.

TRAFALGAR.—Memorial Hall. Wednesday, 10 a.m. to 12.30 p.m., and 1.30 to 4 p.m.

TYNONG.—Tynong Hall. Friday, 1 to 4 p.m.

UPPER FERNTREE GULLY.—Fire Brigade Hall, Monday, 9.30 to 12 noon.

UPWEY.—Progress Hall. Monday, 1.30 to 4.30 p.m.

VIOLET TOWN.—Lily Street. Wednesday, 10 a.m. to 12.30 p.m., and 1.30 to 5 p.m.

WANDIN YALLOCK.—Hunter Road. First and third Thursdays, 1 to 4 p.m.

WARRACKNABEAL.—Scott Street. Monday (except first in month), 1.30 to 4.30 p.m.; Tuesday (first, third and fifth), 9.30 to 12.30 p.m., and 1.30 to 4.30 p.m.; Wednesday (second and fourth), 9.30 a.m. to 12.30 p.m., and 1.30 to 4.30 p.m.; Friday, 9.30 a.m. to 12.30 p.m., and 1.30 to 4.30 p.m.

WARRAGUL.—Queen Street. Monday, Tuesday, and Friday, 1.30 to 4.30 p.m.; Wednesday and Thursday, 10 a.m. to 12.30 p.m., and 1.30 to 4.30 p.m.

WARRANTYTE.—Yarra Street. Tuesday, 10 a.m. to 3.30 p.m.

WARRNAMBOOL.—Liebig Street. Monday, Tuesday and Thursday, 1 to 4.30 p.m.; Wednesday and Friday, 10 a.m. to 12 noon, and 1 to 4.30 p.m.

WATCHEM.—Mechanics' Institute. Wednesday, 1.30 to 3.30 p.m.

WEDDERBURN.—Mechanic's Institute. Thursday, 1.30 to 4.30 p.m.

WERRIMULL.—C.W.A. Rest Room. Third Tuesday in each month, 11 a.m. to 12.30 p.m., and 1.30 to 4.30 p.m.

WESTGARTH.—Football Pavilion. Monday, 9.30 a.m. to 12 noon, and 1.30 to 4 p.m.

WILLAURA.—Town Hall. Alternate Wednesdays, 1.30 to 4.30 p.m.

WINCHELSEA.—Library Building. Friday, 11 a.m. to 12.30 p.m., and 1.30 to 4.30 p.m.

WODONGA.—High Street. Monday, 2 to 5 p.m.; Wednesday and Thursday, 10 a.m. to 12 noon, and 2 to 5 p.m.

WONTHAGGI.—McBride Avenue. Monday, 1.30 to 4.30 p.m.; Tuesday, 10 a.m. to 12.30 p.m.; Friday, 10 a.m. to 12 noon and 1.30 to 4.30 p.m.

WONTHAGGI NORTH.—Methodist Church. Wednesday, 11 a.m. to 12 noon.

WOORNDOO.—Public Hall. Alternate Wednesdays, 2 to 4 p.m.

WYCHEPROOF.—Shire Hall. Tuesday, 1.30 to 4.30 p.m.

YALLA-Y-POORA.—Main Road. Alternate Wednesdays, 1.30 to 4.30 p.m.

YAMBLIK.—B.H.C. Alternate Tuesdays, 10 to 11.30 a.m., and 1.30 to 4 p.m.

YARRA GLEN.—Bell Street. Friday, 11.30 to 4 p.m.

YARRAGON.—Main Street. Thursday, 11 a.m. to 4.30 p.m.

YARRAWONGA.—Belmore Street. Monday and Friday, 1.30 to 5 p.m.; Thursday, 10 a.m. to 12 noon, and 1.30 to 5 p.m.

YEA.—High Street. Thursday, 9.30 a.m. to 12 noon, and 1.30 to 5 p.m.



TRAVELLING BABY HEALTH CENTRE

Upper Mallee

(Karkaroc, Walpeup, Kerang, Wycheproof and Swan Hill Shires)

First Week	Second Week
Berriwillock.—	Linga.—
Culgoa.—	Tutye.—
Nullawil.—	Murrayville.—
Lalbert.—	Danyo.—
Meatian.—	Cowangi.—
Ultima.—	Underbool.—
Sea Lake.—	Patchewollock.—
Nyarrin.—	Tempy.—
Nandaly.—	Speed.—
Mittyack.—	Turriff.—
Kulwin.—	Lascelles.—
Ouyen.—	Woomelang.—
Tiega.—	Hopetoun.—
Galah.—	
Walpeup.—	
Torrita.—	

SWAN HILL TRAVELLING CENTRE

First Week	Second Week
Boundary Bend.—	Annuello.—
Robinvale.—	Robinvale.—
Chinkapook.—	Euston.—
Chillingollah.—	Balranald.—
Nyah.—	Kyalite.—
Manangatang.—	Goodnight.—
	Tooleybuc.—
	Piangil.—
	Wood Wood.—
	Nyah West.—
	Manangatang.—

VICTORIAN BABY HEALTH CENTRES ASSOCIATION  
GRANTS AND DONATIONS, 1951-52

GRANTS FROM TRUST FUNDS:

Trustees, Alfred Felton Estate .. ..	£450	0	0
H. V. McKay Trust .. . . . .	200	0	0
Edward Wilson Trust .. . . . .	150	0	0
Trustees, Alfred Edments Estate ..	90	0	0
Trustees, John Russell McPherson Fund	50	0	0
Thomas Baker (Kodak), Alice Baker			
and Eleanor Shaw Benefactions ..	50	0	0
Trustees, Henry Gyles Turner Estate	40	0	0
David Syme Charitable Trust .. . .	25	0	0
Walter and Eliza Hall Trust .. . .	25	0	0
Trustees, William Heath Fund .. . .	20	0	0
Trustees, T. J. Sumner Estate .. . .	10	0	0
	<hr/>		
		£1,110	0 0

DONATIONS—General:

Glen Valley Social Club .. . . . .	£20	0	0
Sir H. H. Olney .. . . . .	7	7	0
Brighton Technical School .. . . . .	5	0	0
State Savings Bank of Victoria Officers'			
Association .. . . . .	5	0	0
Mrs. J. Fowler .. . . . .	3	3	0
Mrs. S. Calder .. . . . .	1	1	0
Merbein Baby Health Centre .. . . . .	1	1	6
Dr. D. Officer .. . . . .	1	1	0
Miss Jean Officer .. . . . .	1	1	0
Mr. John Officer .. . . . .	1	1	0
Mr. Colin Officer .. . . . .	1	1	0
Miss I. Officer .. . . . .	1	1	0
Miss A. B. Officer .. . . . .	1	1	0
	<hr/>		
		48	18 6

MUNICIPAL COUNCILS:

Port Melbourne .. . . . .	£6	6	0
St. Kilda .. . . . .	5	5	0
South Melbourne .. . . . .	5	0	0
Sandringham .. . . . .	2	2	0
Moorabbin .. . . . .	2	2	0
	<hr/>		
		20	15 0

DONATIONS IN APPRECIATION OF LECTURES ON  
"MOTHERCRAFT".

Strathmore Girls' School .. . . . .	£10	10	0
Fintona Girls' School .. . . . .	6	6	0
Fintona Charity Fund .. . . . .	6	6	0
Kindergarten Training College .. . .	3	3	0
The Grail .. . . . .	3	3	0
Box Hill Girls' Technical School .. .	2	2	0
St. Margaret Mary School (Brunswick)	2	2	0
Mont Albert Central School .. . . . .	2	2	0
Convent F.C.J. (Vaucluse) .. . . . .	2	0	0
	<hr/>		
		37	14 0
	<hr/>		
		£1,217	7 6



AUSTRALIAN PAPER MANUFACTURERS LTD. . . . .	£708 12 11
BROADCASTING FEES:	
Pro-Vita Products (per Oliver J. Nilsen Pty. Ltd.)	£160 13 0
LIBRARY FUND:	
Pro-Vita Products (for Library Fund-Training School)	£42 0 0
GOVERNMENT GRANT . . . . .	£320 0 0

GRANTS AND DONATIONS—TRAVELLING BABY HEALTH CENTRE (1951-52)

GRANTS:	
Victorian Government . . . . .	£640 0 0

GRANTS FROM SHIRE COUNCILS:	
Walpeup . . . . .	£200 0 0
Karkaroc . . . . .	70 0 0
Wycheproof . . . . .	70 0 0
Kerang . . . . .	60 0 0
Swan Hill . . . . .	60 0 0
	£460 0 0

DONATIONS:	
Caravan Donation Box . . . . .	£57 6 3

COUNTRY WOMEN'S ASSOCIATION:	
Sealake . . . . .	£5 5 0
Ultima . . . . .	2 2 0
Culgoa . . . . .	2 0 0
Heidelberg . . . . .	2 0 0
Hopetoun . . . . .	1 1 0
Kulwin . . . . .	1 1 0
Mittyack . . . . .	1 0 0
	£14 9 0

GENERAL DONATIONS:	
Belgrave and District Baby Health Centre . . . . .	£11 1 0
Korumburra Infant Welfare League . . . . .	2 2 6
Mrs. Alcock . . . . .	2 2 0
Mr. Alcock . . . . .	2 0 0
Mr. and Mrs. Goldsworthy . . . . .	2 0 0
Dr. and Mrs. Sleeman . . . . .	1 1 0
Mr. Roberts . . . . .	1 0 0
Mrs. Ryan . . . . .	1 0 0
Vacuum Oil Co. . . . .	1 0 0
	£23 6 6

GRANTS AND DONATIONS—TRAINING SCHOOL AND MOTHERCRAFT HOME (year ended 31st March, 1952)

Mayoress of Essendon "Aid to others" for Projector . . . . .	£29 10 0
V.B.H.C.A. Sisters' Club for Projector . . . . .	15 0 0
Joe White Maltings Ltd. . . . .	10 0 0
Training School (Donation Box) . . . . .	6 15 6
Kraft Walker Cheese Co. Ltd. . . . .	5 5 0
Sandringham Baby Health Centre . . . . .	5 5 0
Riley Dodds Australia Ltd. . . . .	5 5 0
Lady Leitch . . . . .	5 0 0
Corryong Higher Elementary School . . . . .	5 0 0
J. Murray More Pty. Ltd. . . . .	5 0 0

Mrs. J. Fowler . . . . .	5 0 0
Commonwealth Government Clothing Factory . . . . .	4 4 0
Malvern Baby Health Centre . . . . .	4 4 0
Sir H. H. Olney . . . . .	3 5 0
Mrs. Carson . . . . .	3 3 0
Mr. Carson . . . . .	3 3 0
Mrs. R. Dickinson . . . . .	3 3 0
G. Nicholas Pty. Ltd. . . . .	3 3 0
Ivanhoe Voluntary Helpers' Auxiliary . . . . .	2 5 0
Mrs. Edgar . . . . .	2 2 0
Adamson Bros. . . . .	2 2 0
Miss G. Turner . . . . .	2 0 0
Mrs. Rogers . . . . .	1 1 6
Mrs. McCutcheon . . . . .	1 1 0
Mrs. S. E. Strong . . . . .	1 1 0
Mrs. Wood . . . . .	1 1 0
Mrs. I. Wall . . . . .	1 1 0
Australian Bank Officials' Association . . . . .	1 1 0
Royal Insurance Company . . . . .	1 1 0
Mrs. G. Bell . . . . .	1 0 0

£138 2 0

"Margaret White" Prize, donated by Mrs. C. O. White (England) for Best Trainee of Year . . . . . £4 4 0

LORD MAYOR'S FUND:	
Victoria Palace Ltd. . . . .	£3 0 0
Mr. and Mrs. L. Moran . . . . .	2 2 0
Swallow & Ariell Ltd. . . . .	1 1 0
Nycander & Co. Ltd. . . . .	1 1 0
Haigh Bros. . . . .	1 1 0
Gippsland & Northern Co-op. Company Ltd. . . . .	1 1 0
Michaelis Hallenstein & Co. Pty. Ltd. . . . .	1 1 0
Melbourne Textile Knitting Company Pty. Ltd. . . . .	1 0 0
	£11 7 0

£11 7 0

MUNICIPAL GRANTS:	
City of Box Hill . . . . .	£5 5 0
Collingwood Council . . . . .	5 0 0
Sandringham Council . . . . .	3 3 0
St. Kilda Council . . . . .	3 3 0
Shire of Mount Rouse . . . . .	2 2 0
Colac Shire . . . . .	2 1 0
Moorabbin Council . . . . .	1 1 0
Dimboola Council . . . . .	1 1 0
	£22 16 0

£22 16 0

GOVERNMENT GRANTS—TRAINING SCHOOL:

Victorian Government . . . . .	£3,723 0 0
Hospitals and Charities Commission (Maintenance) . . . . .	1,530 0 0
Hospitals and Charities Commission (Hospital Benefits Fund) . . . . .	235 0 0

£5,488 0 0



# Victorian Baby Health Centres Association

BALANCE SHEET AS AT 30th JUNE, 1952

	LIABILITIES		ASSETS	
£S	The National Bank of Australasia Limited ....	£78 10 3	Furniture and Equipment at Central Office, valued at .....	£100 0 0
	Late Sir George Cuscaden Memorial Balance ....	13 12 0	The State Savings Bank of Victoria—	
	Accrued Charges .....	21 0 0	General Account .....	£9 13 0
	General Fund—		Country Work Account .....	50 14 6
	Balance at 30th June, 1951 .....	£218 2 3		60 7 6
	Less Deficit for the Year .....	169 18 0	Cash in Hand .....	0 19 0
		48 4 3		
		<u>£161 6 6</u>		<u>£161 6 6</u>

## INCOME AND EXPENDITURE ACCOUNT FOR TWELVE MONTHS ENDED 30th JUNE, 1952

	To Salaries, Secretarial and Lecturing .....	£1,479 5 9		By Grants and Donations .....	£1,221 13 6
	Postages and General Expenses .....	142 11 0		Government Grants .....	320 0 0
	Printing and Stationery .....	274 4 9		State Controller of Salvage .....	708 12 11
	Travelling Expenses—Lecturing Nurse .....	144 12 0		Lecture Fees .....	37 14 0
	Telephone .....	38 6 3		Broadcasting Fees .....	160 13 0
	Electric Light and Heating .....	7 2 10		Interest .....	2 12 9
	Rent .....	85 0 0		Deficit for the Year .....	169 18 0
	Audit Fees .....	21 0 0			
	Insurance .....	7 14 6			
	Typewriter Maintenance .....	2 5 0			
	Patterns .....	6 11 3			
	Transfer to Travelling Centre .....	100 0 0			
	Quarterly Magazine .....	£877 6 0			
	Less Sales, Subscriptions, Donations and Advertisements .....	564 15 2			
		312 10 10			
		<u>£2,621 4 2</u>			<u>£2,621 4 2</u>



TRAVELLING CENTRE. BALANCE SHEET AS AT 30th JUNE, 1952

LIABILITIES		ASSETS	
The National Bank of Australasia Limited	£677 4 1	The State Savings Bank of Victoria	£8 17 1
		General Fund—	
		Balance at 30th June, 1951	£117 14 3
		Less Deficit for the year	786 1 3
			668 7 0
	<u>£677 4 1</u>		<u>£677 4 1</u>

INCOME AND EXPENDITURE ACCOUNT FOR TWELVE MONTHS ENDED 30th JUNE, 1952			
To Salaries	£1,384 6 9	By Donations—	
„ Repairs and Replacements	436 4 5	Box on Caravan	£57 6 3
„ Petrol and Oil	155 15 7	General	23 6 6
„ Insurance	48 10 0	Country Women's Association	14 9 0
„ Printing and Stationery	10 17 1		
„ Postages and General Expenses	14 12 6		
„ Uniform Allowances	17 6 6	„ Shire Grants	£95 1 9
„ Interest on Overdraft	14 0 0	„ Government Grants	460 0 0
		„ Interest Received	640 0 0
		„ Transfer from V.B.H.C.A.—Country Work	0 9 10
		Account	100 0 0
		„ Deficit for the Year	786 1 3
	<u>£2,081 12 10</u>		<u>£2,081 12 10</u>

MOTHCRAFT HOME AND TRAINING SCHOOL.  
BALANCE SHEET AS AT 31st MARCH, 1952

LIABILITIES		ASSETS	
Bank Overdrafts—		Cash at Banks—	
Maintenance Account	£1,780 9 1	Cot Endowment Account	£129 1 0
New Building Fund	323 17 5	Prize Fund	25 13 6
	<u>£2,104 6 6</u>	Government Building Trust	
Sundry Creditors	1,003 9 11	Fund	306 15 1
Victorian Baby Health Centres Association	1 0 0	Reserve Fund	1,158 3 10
Cot Endowment	129 1 0		<u>£1,619 13 5</u>
New Building Fund	70,499 11 7	Cash in Hand	0 19 1
Sir Herbert and Lady Olney Prize Fund	293 13 6	Reserve Fund Investments	300 0 0
Government Building Trust Fund	306 15 1	Prize Fund Investments	268 0 0
Reserve Fund	1,458 3 10	Land	6,500 0 0
Capital Account—		New Building—	
Balance at 31/3/1951	£22,226 2 8	Balance at 31/3/1951	£35,627 9 7
Less—		Additions During Year	24,804 16 9
Transfer to New Building Fund	£5,000 0 0		<u>£60,432 6 4</u>
Loss on Sale of Swanston Street Building	3,345 2 3	Less 1% Depreciation for year	356 5 6
	<u>8,345 2 3</u>		<u>60,076 0 10</u>
	<u>13,881 0 5</u>	Plant and Equipment—	
	<u>£89,677 1 10</u>	Balance at 31/3/1951	3,226 5 8
		Additions for New Building	
		During Year	10,391 2 8
			<u>£13,617 8 4</u>
		Less 10% Depreciation for year	322 12 7
			<u>13,294 15 9</u>
		Maintenance Fund—	
		Balance at 31/3/1951	3,708 15 8
		Add Deficit for the year	3,908 17 1
			<u>7,617 12 9</u>
			<u>£89,677 1 10</u>



**MOTHERCRAFT HOME AND TRAINING SCHOOL**  
**INCOME AND EXPENDITURE ACCOUNT FOR THE YEAR ENDED 31st MARCH, 1952**

<p>55</p> <p>To Provisions ..... £1,766 10 0</p> <p>„ Surgery and Dispensary ..... 218 12 1</p> <p>„ Domestic ..... 1,668 16 3</p> <p>„ Salaries and Wages ..... 5,521 5 7</p> <p>„ Miscellaneous and Administration ..... 655 11 2</p> <p>„ Establishment Charges ..... 678 18 1</p> <p>„ Interest ..... 6 5 0</p> <hr style="width: 50%; margin-left: auto; margin-right: 0;"/> <p style="text-align: right;">£10,515 18 2</p>	<p>By Government Grants ..... £5,488 0 0</p> <p>„ Lord Mayor's Fund ..... 11 7 0</p> <p>„ Municipal Grants ..... 22 16 0</p> <p>„ Donations ..... 138 2 0</p> <p>„ Patients' Fees ..... 625 10 1</p> <p>„ Trainees' Fees ..... 321 6 0</p> <p>„ Deficit for the Year, Transferred to Maintenance Fund ..... 3,908 17 1</p> <hr style="width: 50%; margin-left: auto; margin-right: 0;"/> <p style="text-align: right;">£10,515 18 2</p>
--	---

Melbourne, 21st October, 1952.  
 Audited and found correct.  
**BRENTNALL, MEWTON & BUTLER,**  
 Chartered Accountants (Australia).

**A. J. G. SINCLAIR, J.P.,**  
 Hon. Treasurer.