QEC

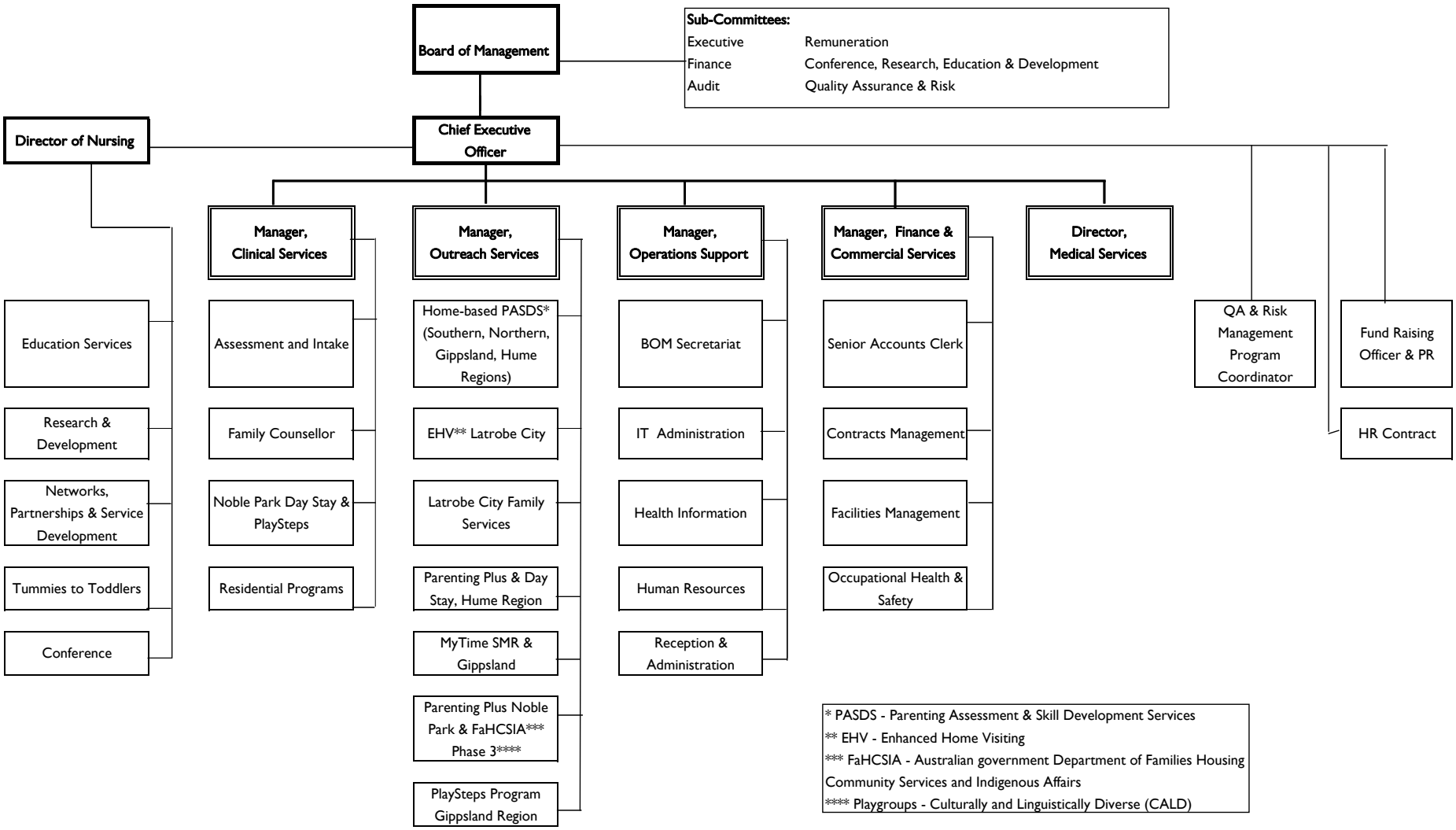
Board of Management
Sub-Committees:
Executive
Remuneration
Finance
Conference, Research, Education & Development
Audit
Quality Assurance & Risk
Director of Nursing
Chief Executive Officer
Manager, Clinical Services
Manager, Outreach Services
Manager, Operations Support
Manager, Finance & Commercial Services
Director, Medical Services
Education Services
Research & Development
Networks, Partnerships & Service Development
Tummies to Toddlers
Conference
Assessment and Intake
Family Counsellor
Noble Park Day Stay & PlaySteps
Residential Programs
Home-based PASDS* (Southern, Northern, Gippsland, Hume Regions)
EHV** Latrobe City
Latrobe City Family Services
Parenting Plus & Day Stay, Hume Region
MyTime SMR & Gippsland
Parenting Plus Noble Park & FaHCSIA*** Phase 3****
PlaySteps Program Gippsland Region
BOM Secretariat
IT Administration
Health Information
Human Resources
Reception & Administration
Senior Accounts Clerk
Contracts Management
Facilities Management
Occupational Health & Safety
QA & Risk Management Program Coordinator
Fund Raising Officer & PR
HR Contract
* PASDS - Parenting Assessment & Skill Development Services
** EHV - Enhanced Home Visiting
*** FaHCSIA - Australian government Department of Families Housing Community Services and Indigenous Affairs
**** Playgroups - Culturally and Linguistically Diverse (CALD)